

ELMAVAN 3D WAVEFORMS (Measured data sampled at 50 kHz) 51000 packets of 144 samples from 2018-05-02T19:51:14.796.999.

Processed Wed May 2 21:59:01 2018 by ELM ver.2012-10-06 from 001__elm20180502_195113__dat00.bin

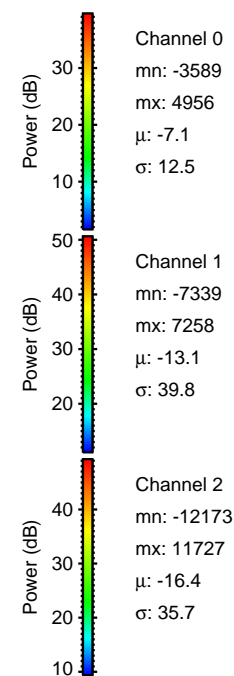
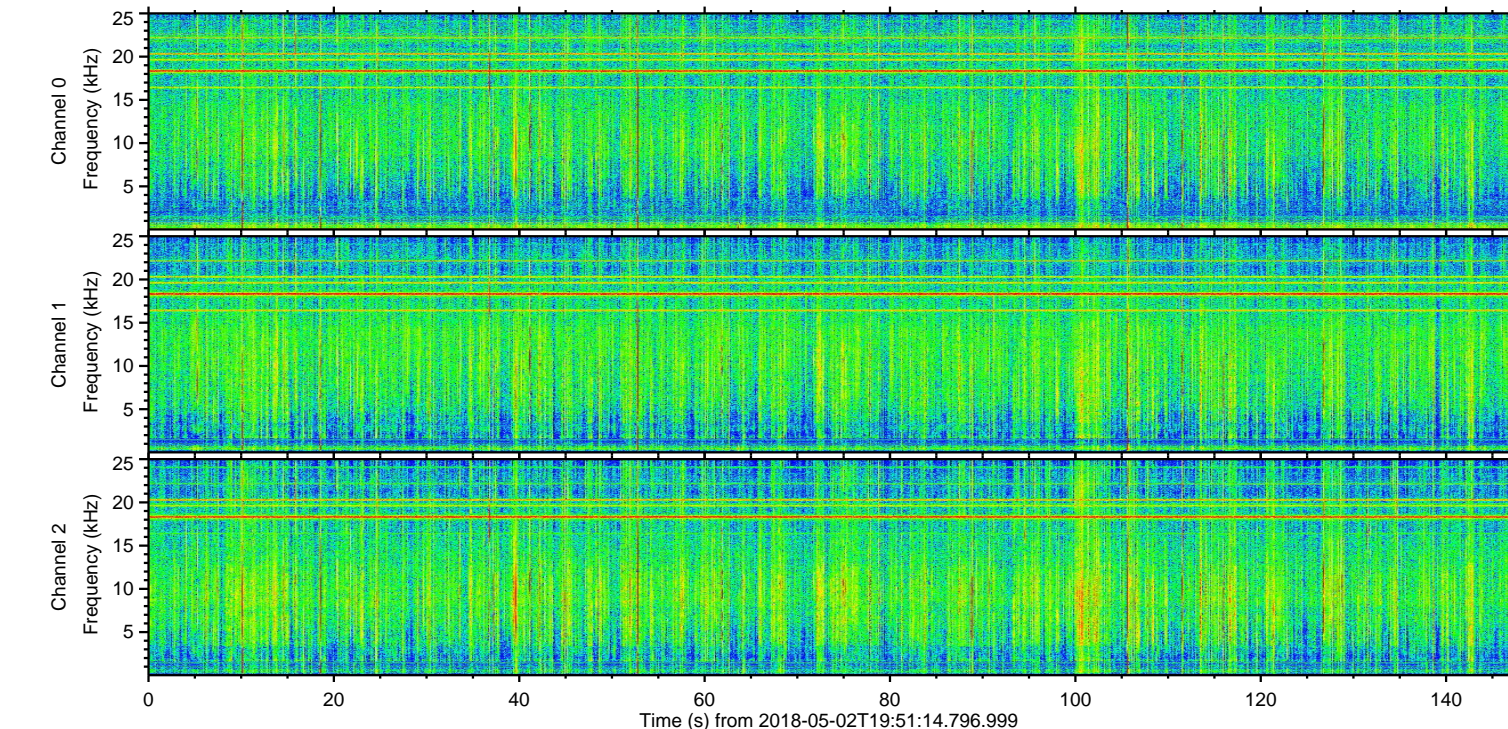
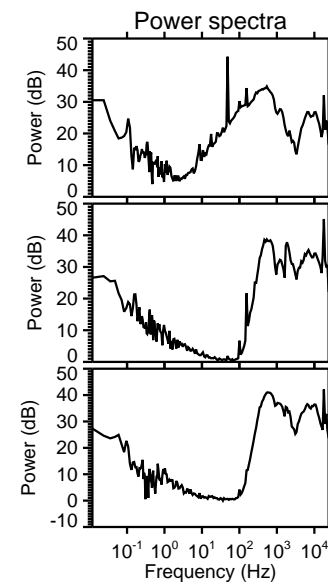
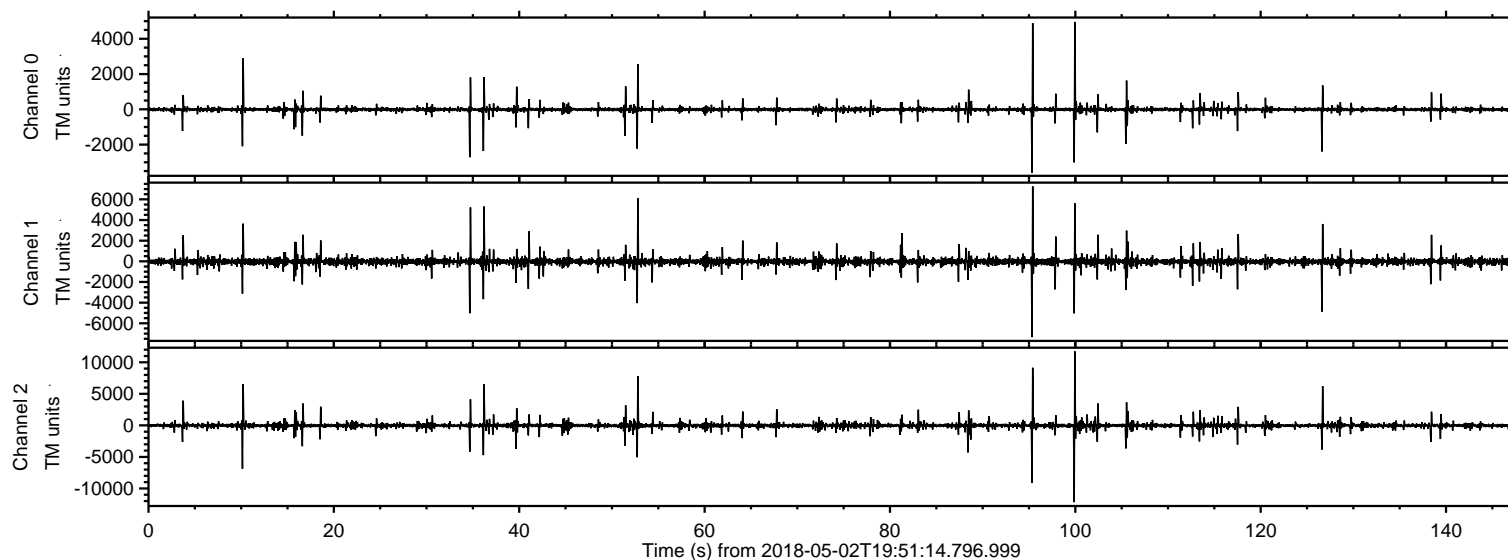

ELMAVAN 3D WAVEFORMS (Measured data sampled at 50 kHz) 51000 packets of 144 samples from 2018-05-02T19:51:14.796.999. Part 100/147

Processed Wed May 2 21:59:07 2018 by ELM ver.2012-10-06 from 001__elm20180502_195113__dat00.bin

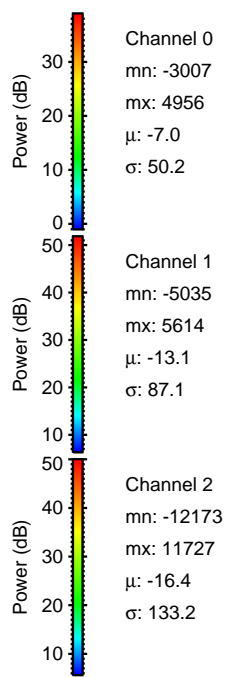
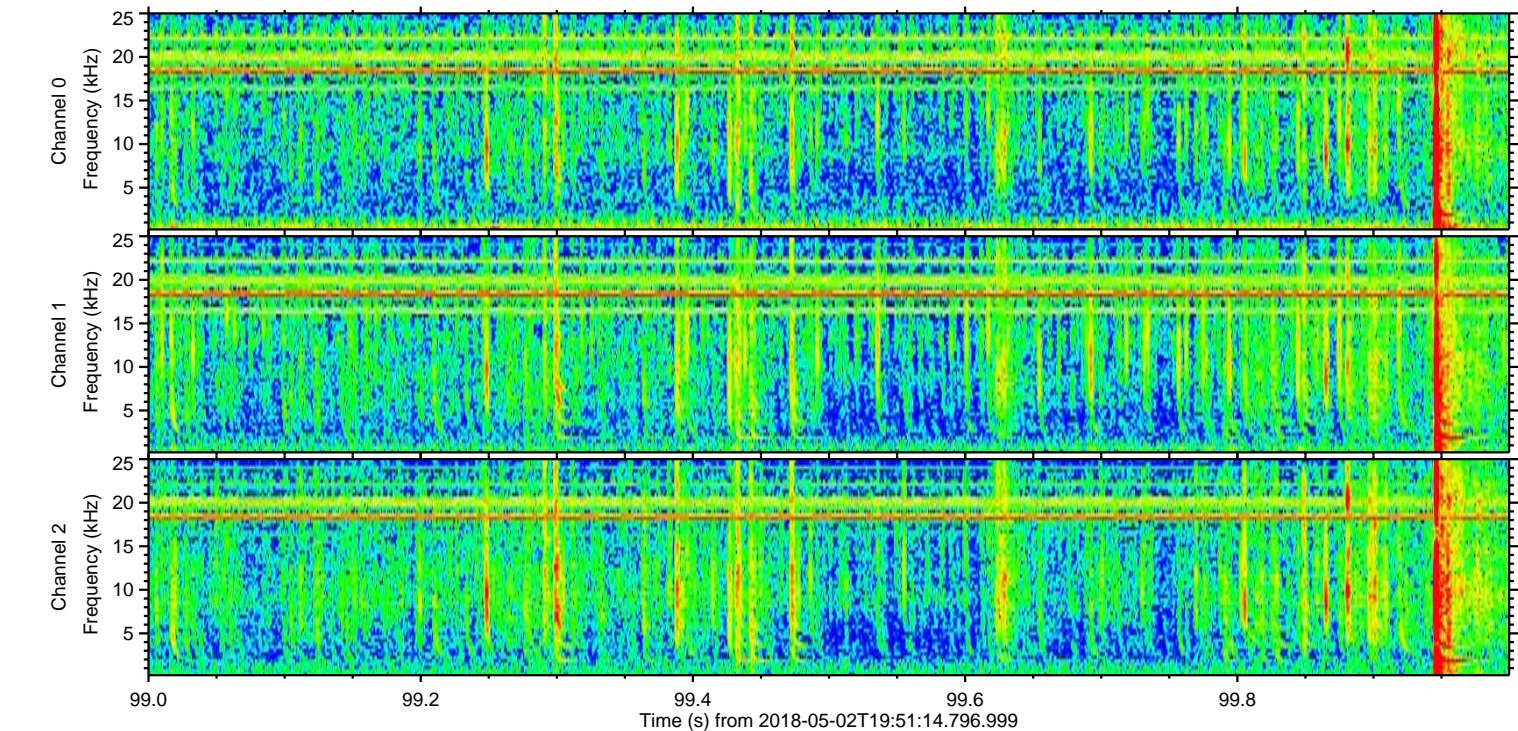
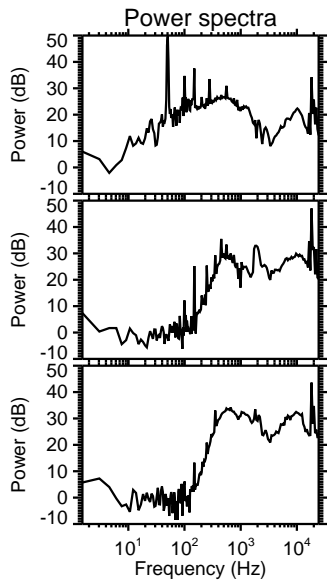
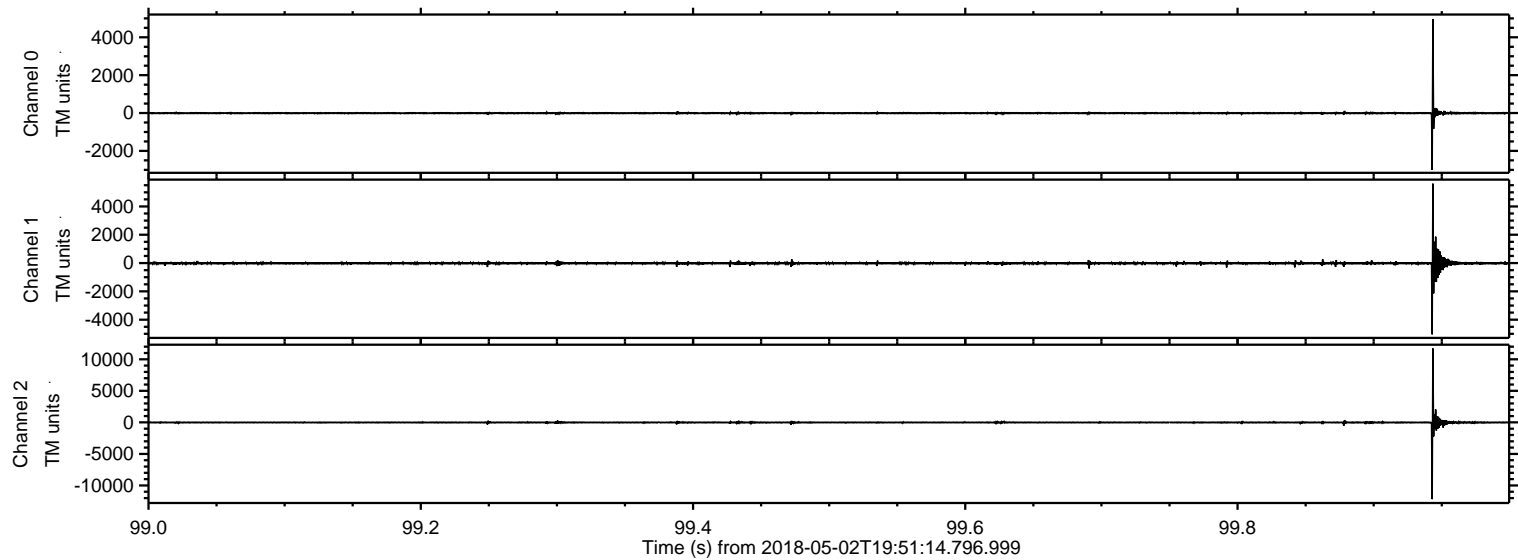

Processed Wed May 2 21:59:08 2018 by ELM ver.2012-10-06 from 001__elm20180502_195113__dat00.bin

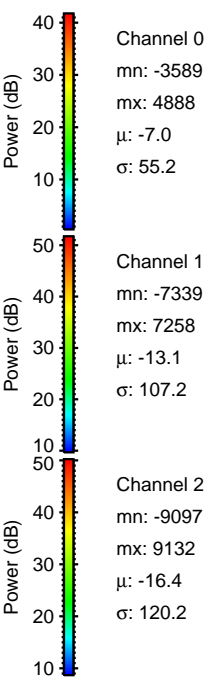
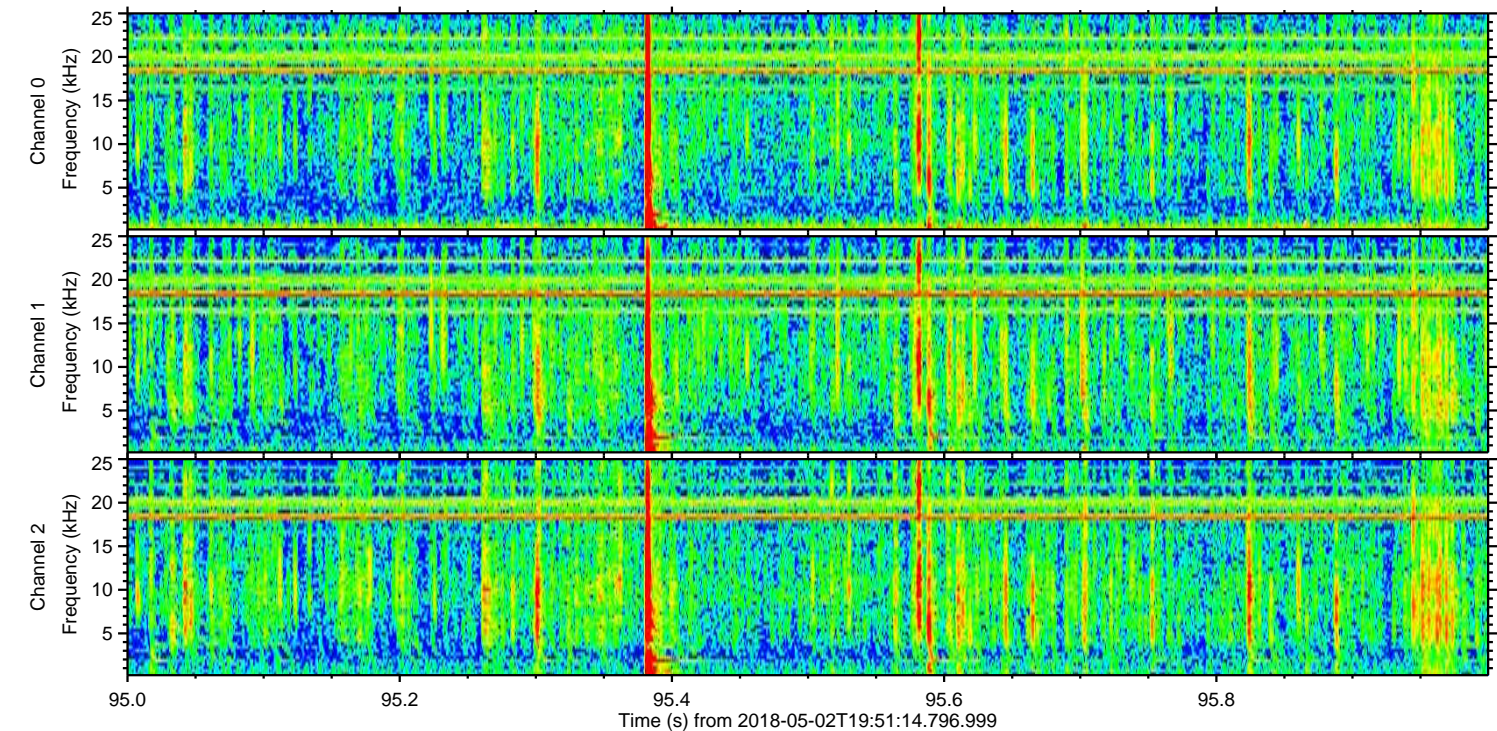
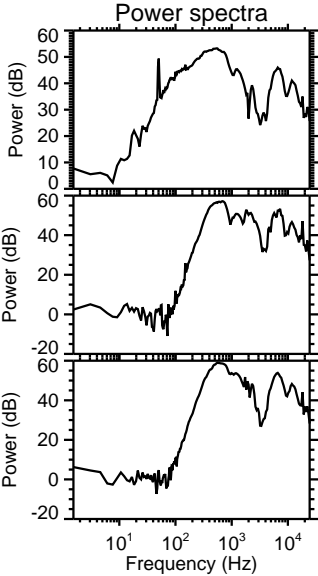
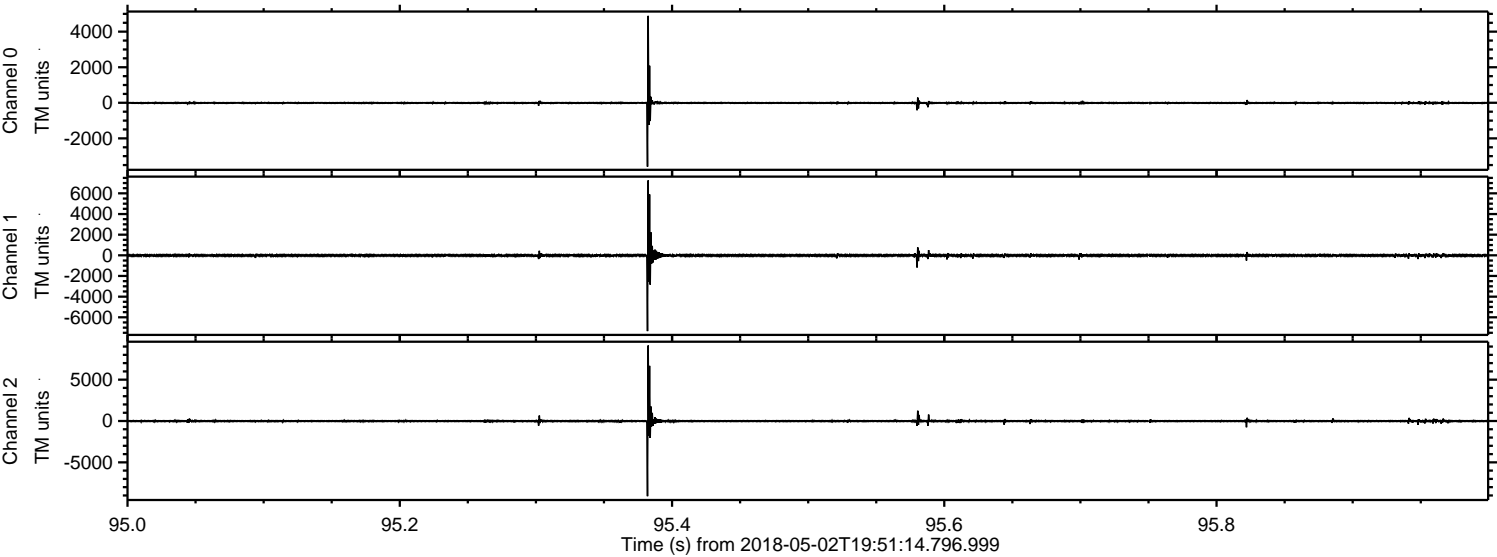

Processed Wed May 2 21:59:09 2018 by ELM ver.2012-10-06 from 001__elm20180502_195113__dat00.bin

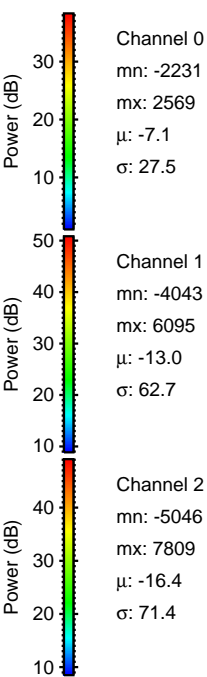
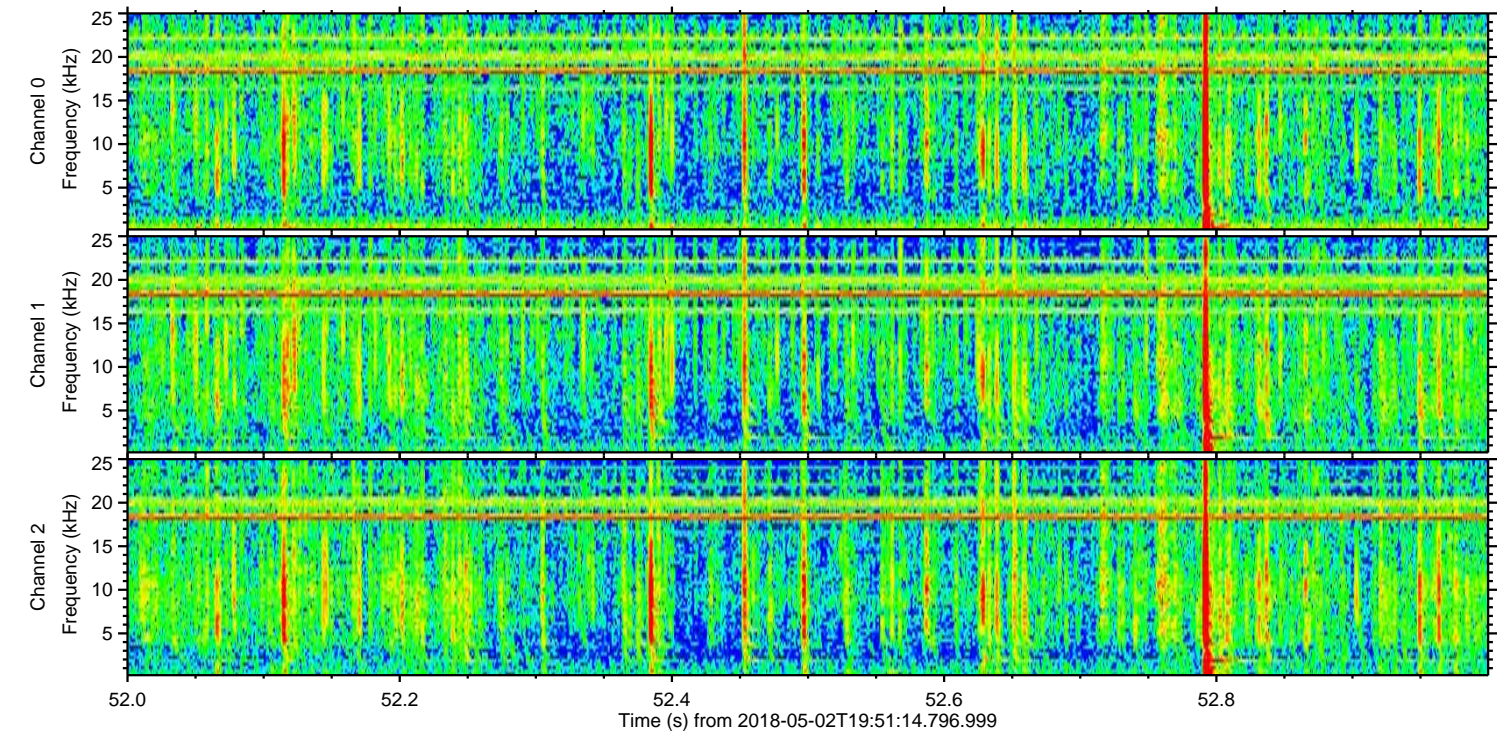
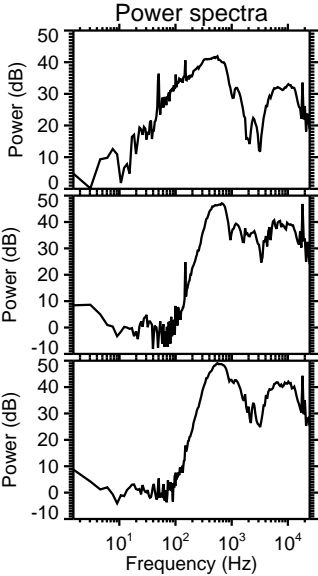
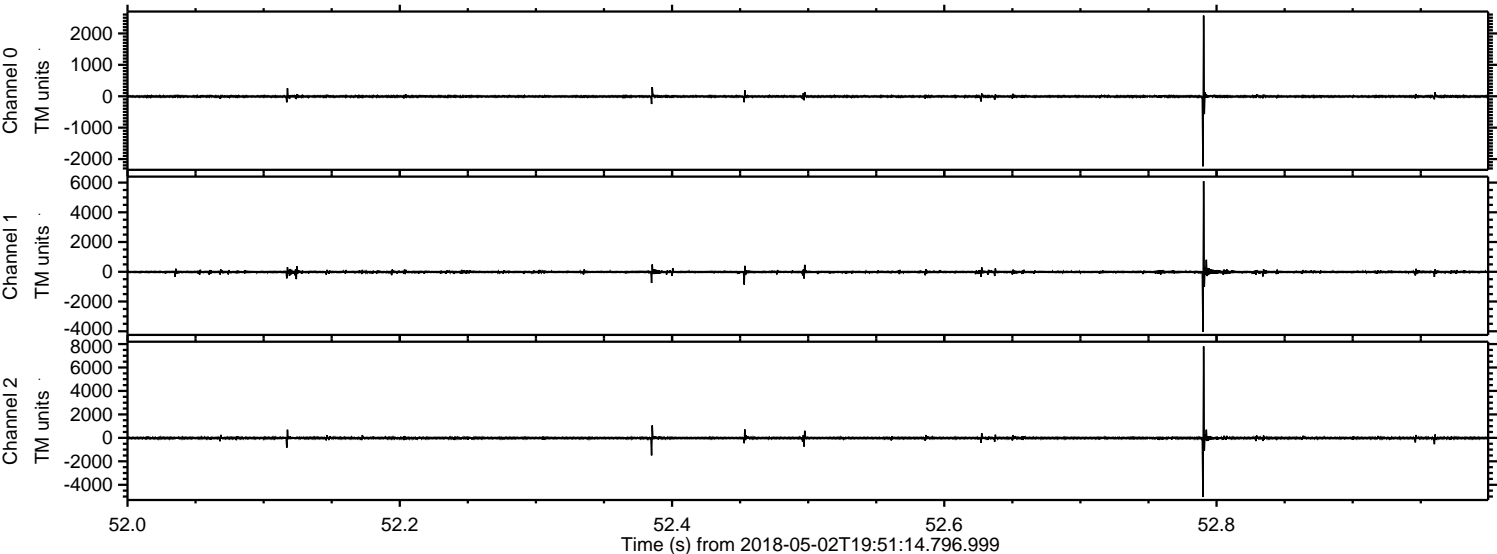

ELMAVAN 3D WAVEFORMS (Measured data sampled at 50 kHz) 51000 packets of 144 samples from 2018-05-02T19:51:14.796.999. Part 11/147

Processed Wed May 2 21:59:09 2018 by ELM ver.2012-10-06 from 001__elm20180502_195113__dat00.bin

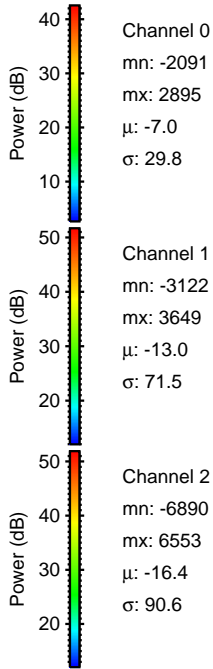
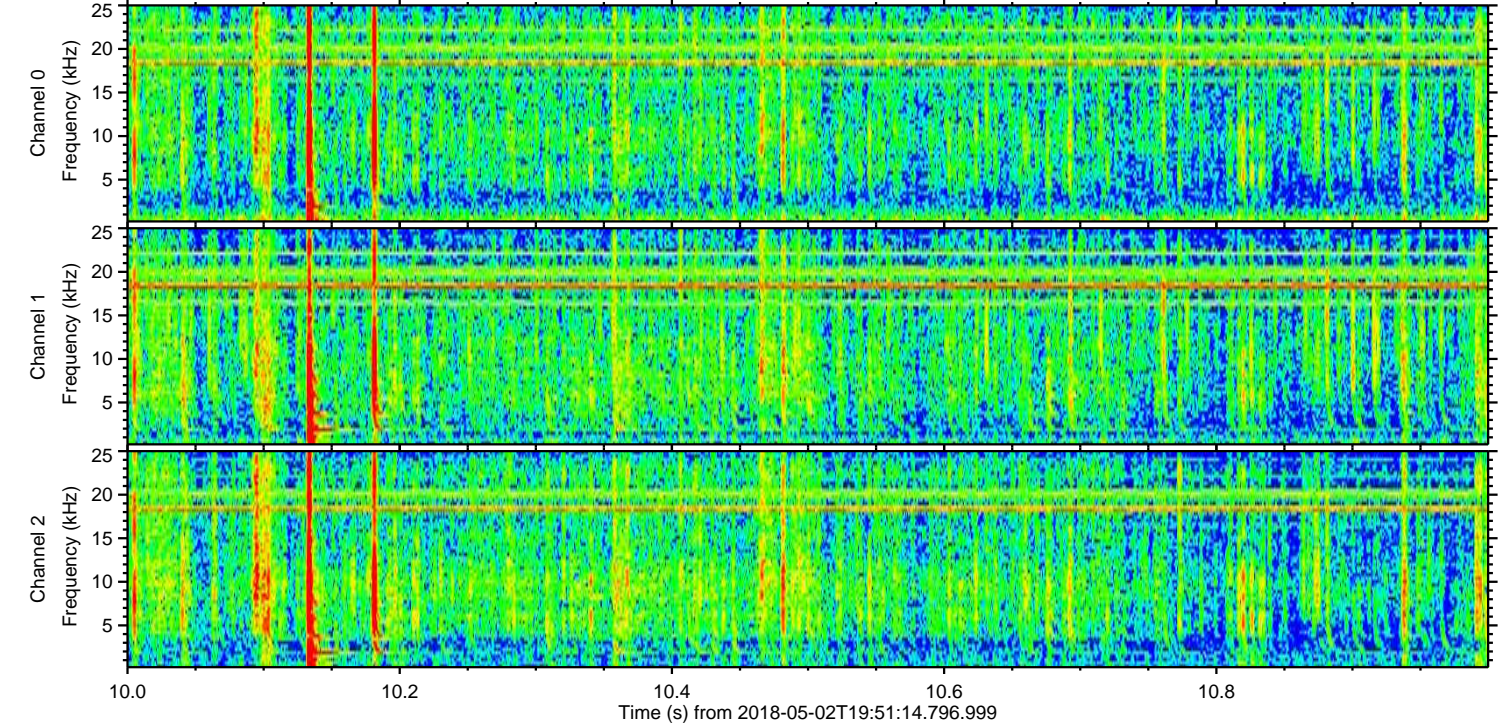
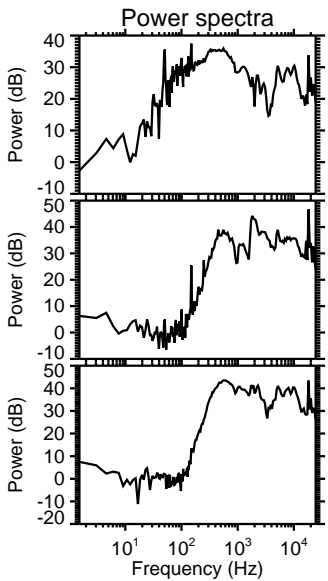
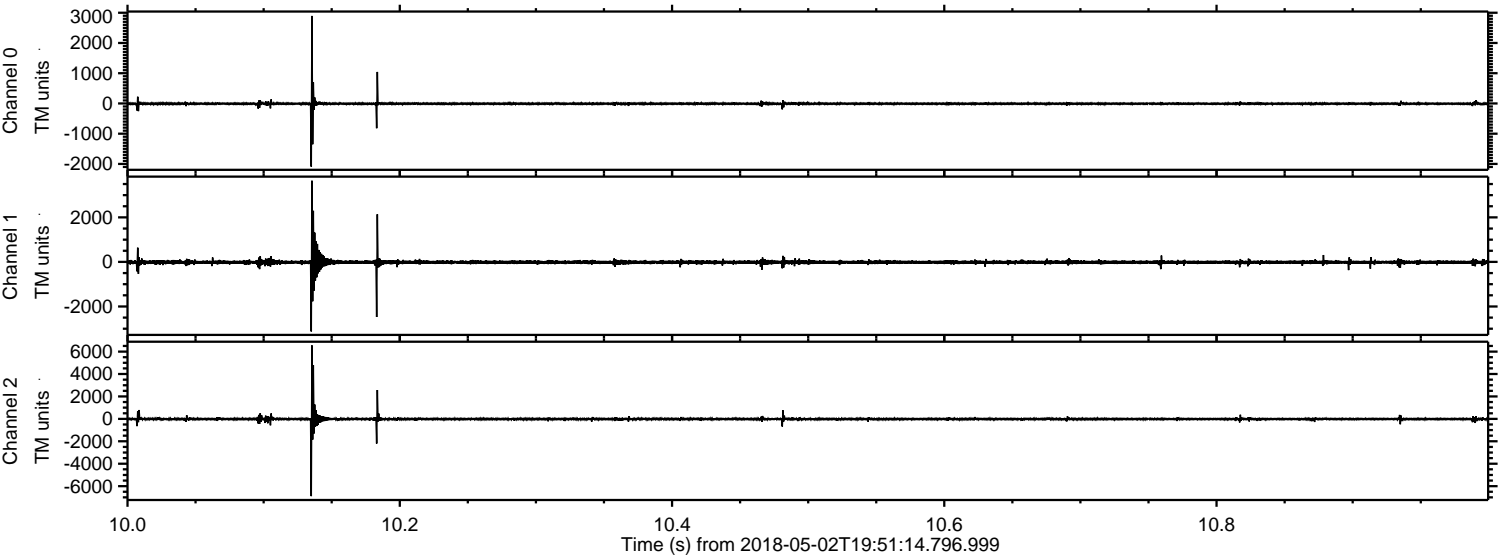

Processed Wed May 2 21:59:10 2018 by ELM ver.2012-10-06 from 001__elm20180502_195113__dat00.bin

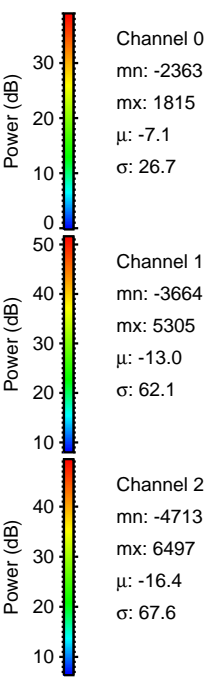
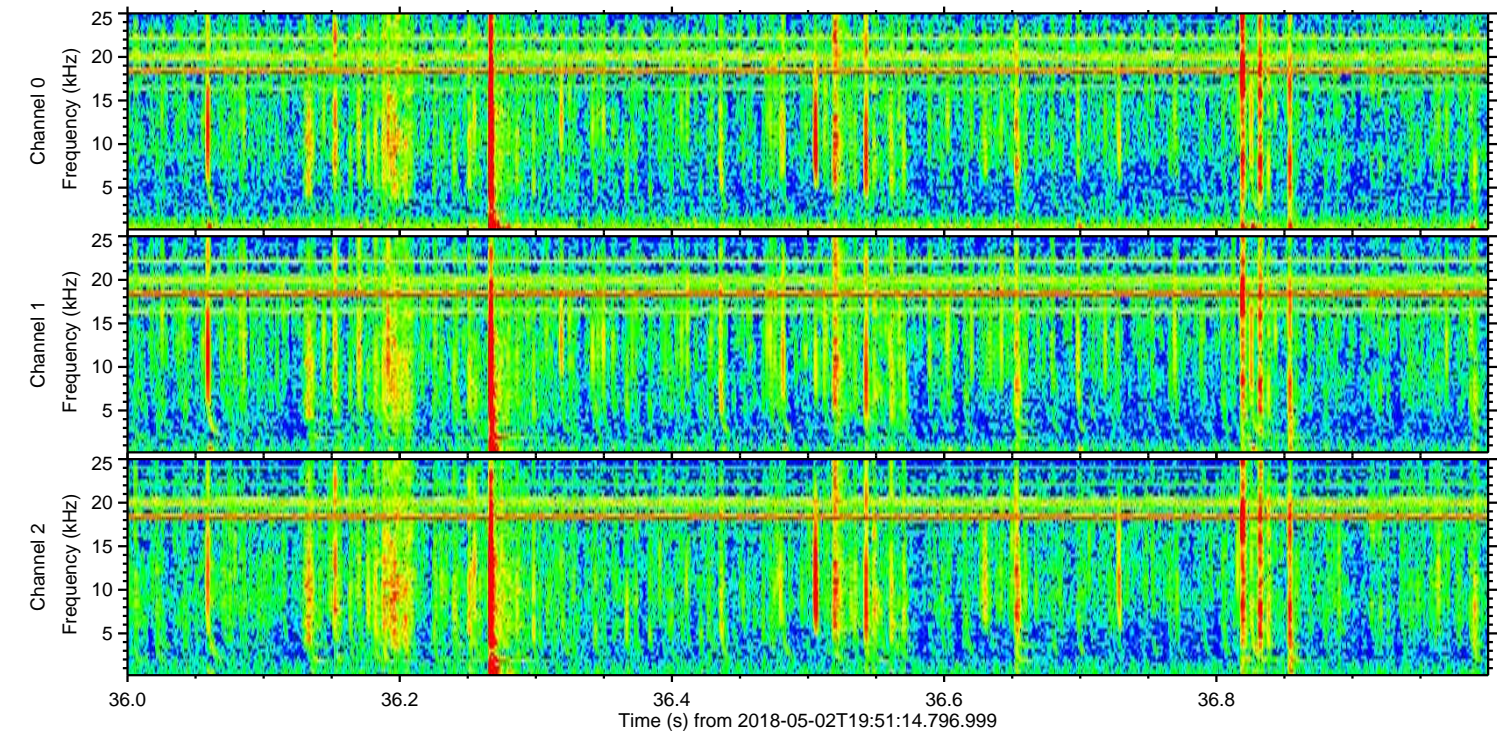
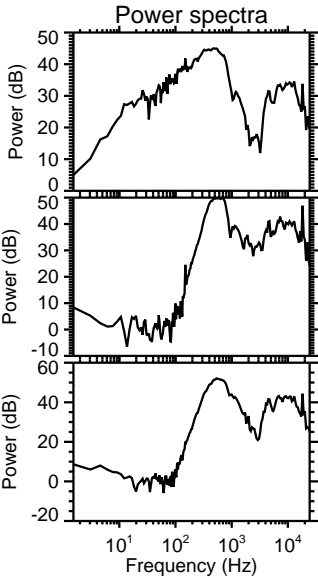
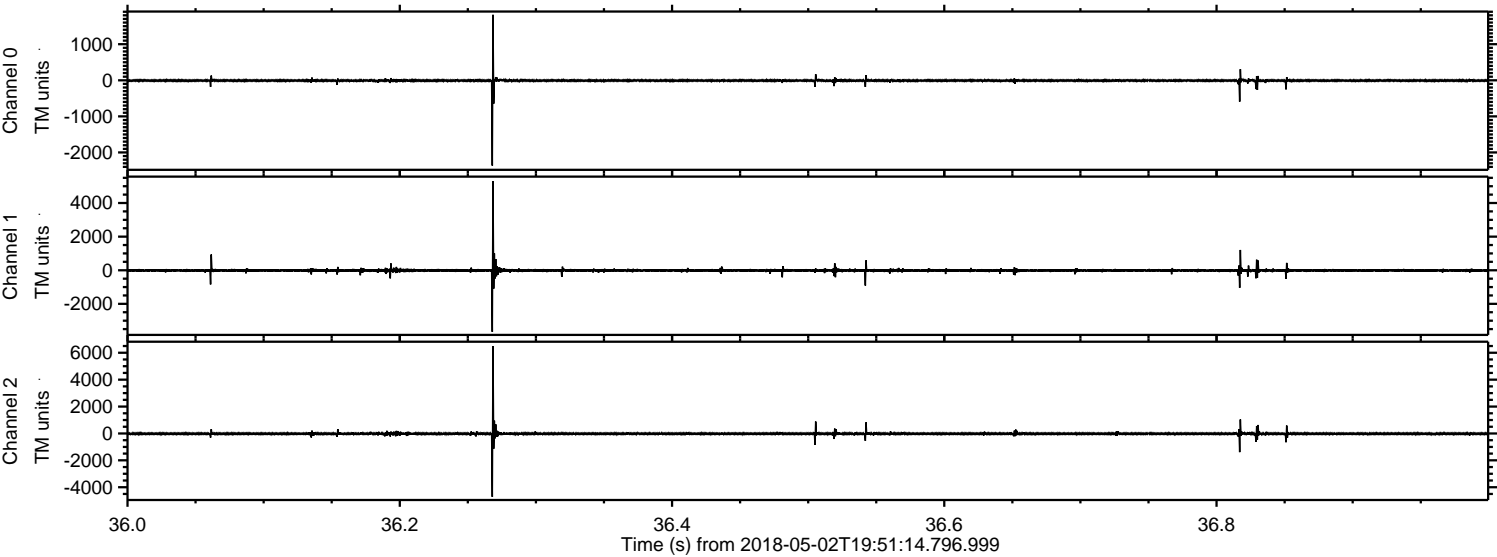

ELMAVAN 3D WAVEFORMS (Measured data sampled at 50 kHz) 51000 packets of 144 samples from 2018-05-02T19:51:14.796.999. Part 127/147

Processed Wed May 2 21:59:11 2018 by ELM ver.2012-10-06 from 001__elm20180502_195113__dat00.bin

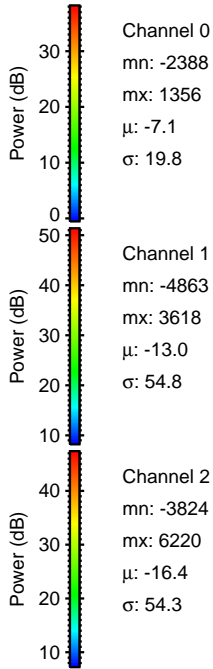
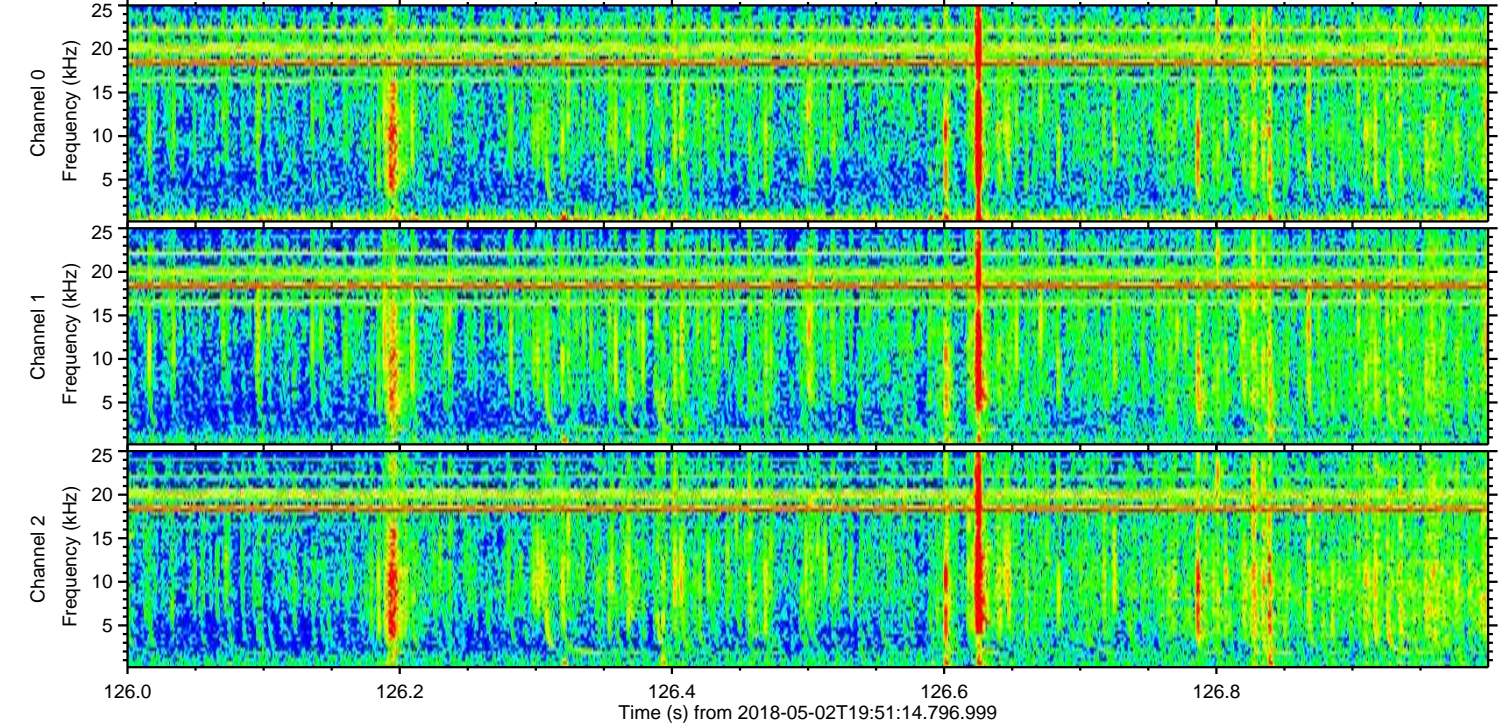
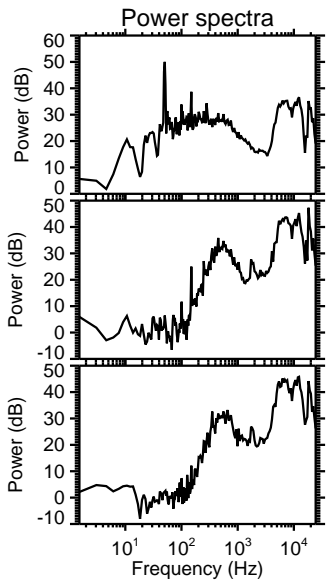
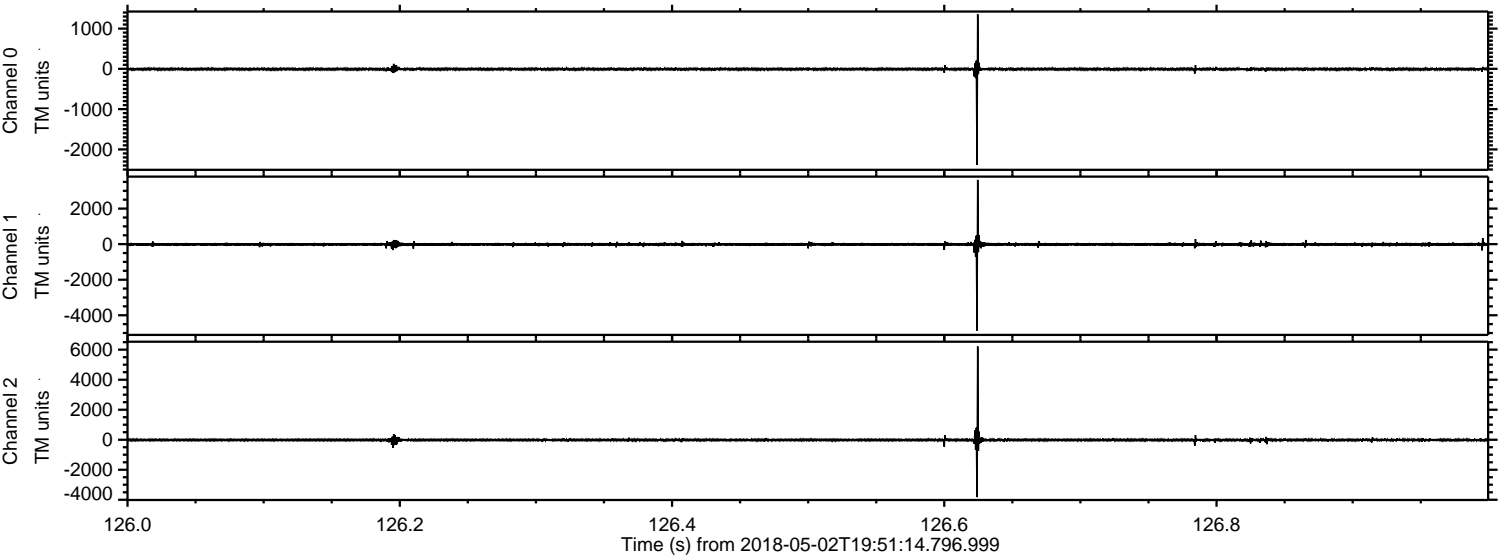

Processed Wed May 2 21:59:11 2018 by ELM ver.2012-10-06 from 001__elm20180502_195113__dat00.bin

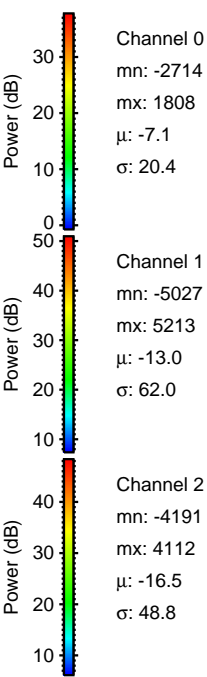
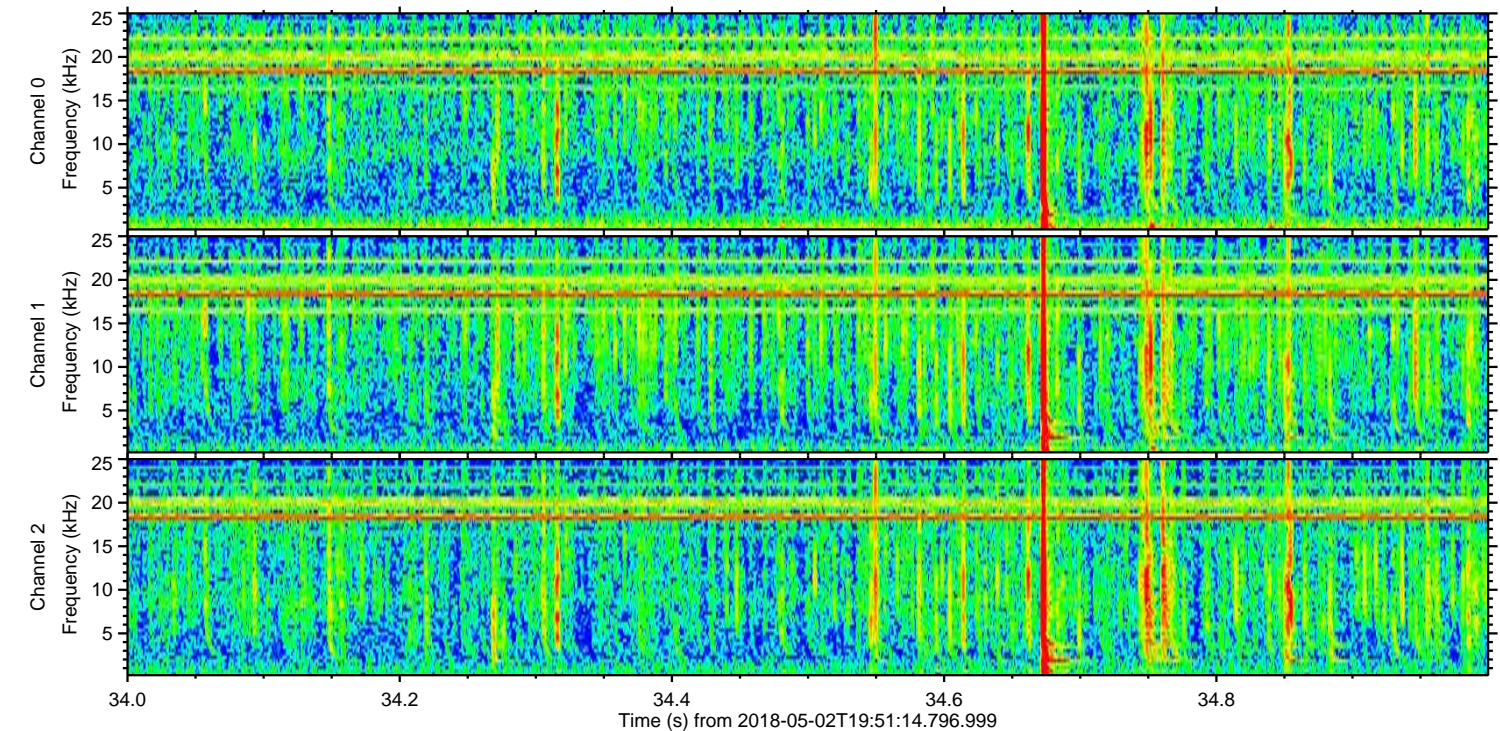
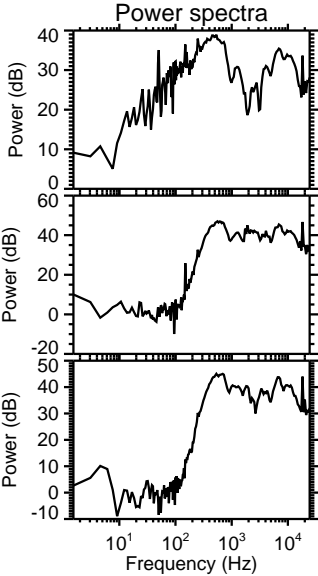
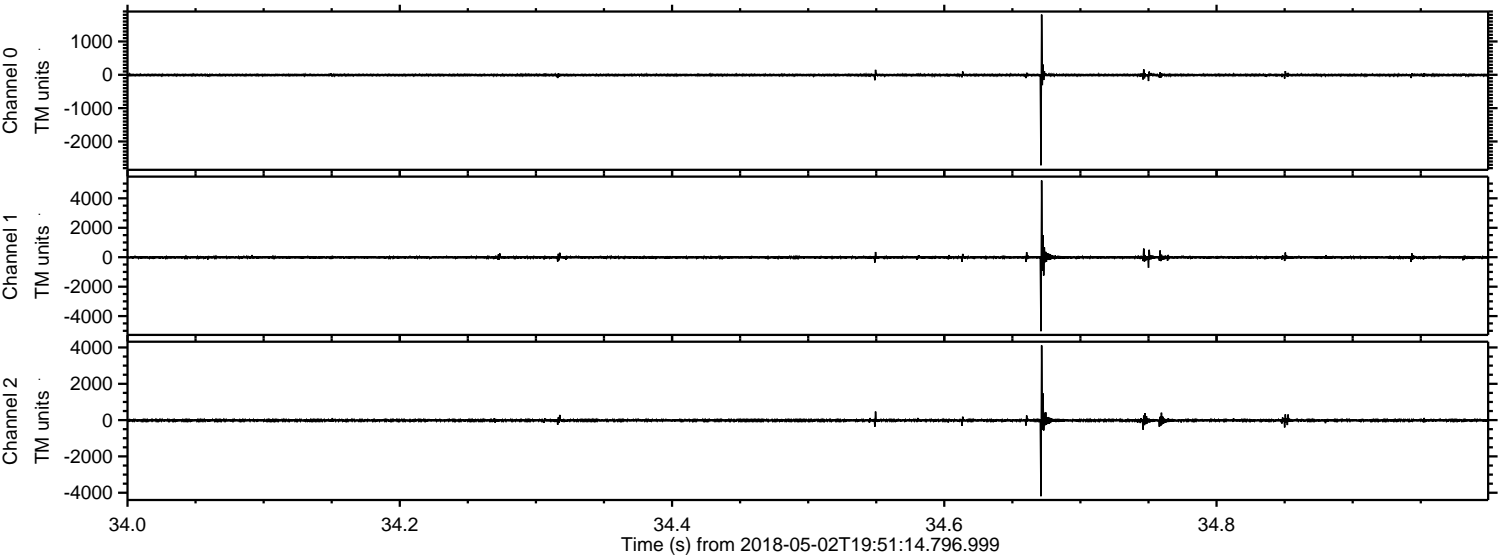

Channel 0
mn: -2714
mx: 1808
 μ : -7.1
 σ : 20.4

Channel 1
mn: -5027
mx: 5213
 μ : -13.0
 σ : 62.0

Channel 2
mn: -4191
mx: 4112
 μ : -16.5
 σ : 48.8

Processed Wed May 2 21:59:12 2018 by ELM ver.2012-10-06 from 001__elm20180502_195113__dat00.bin

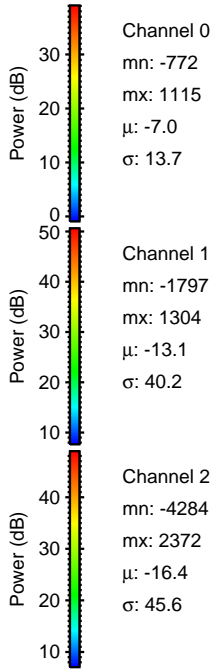
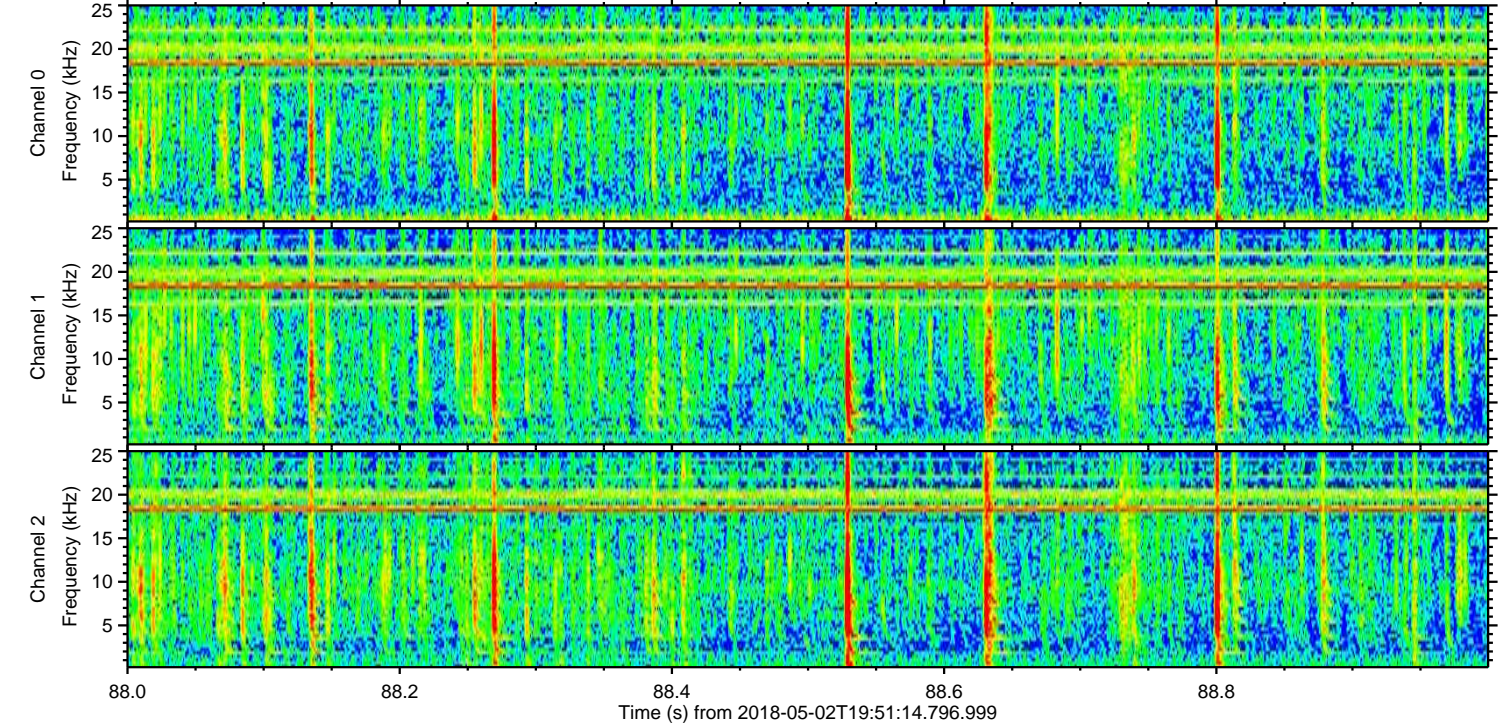
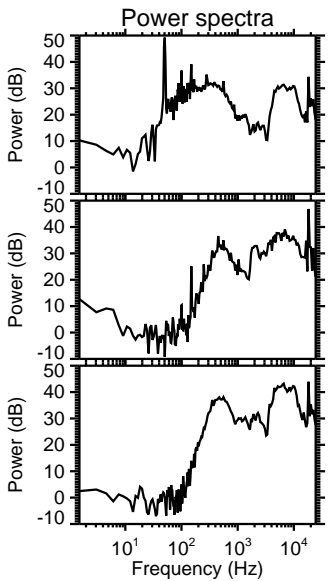
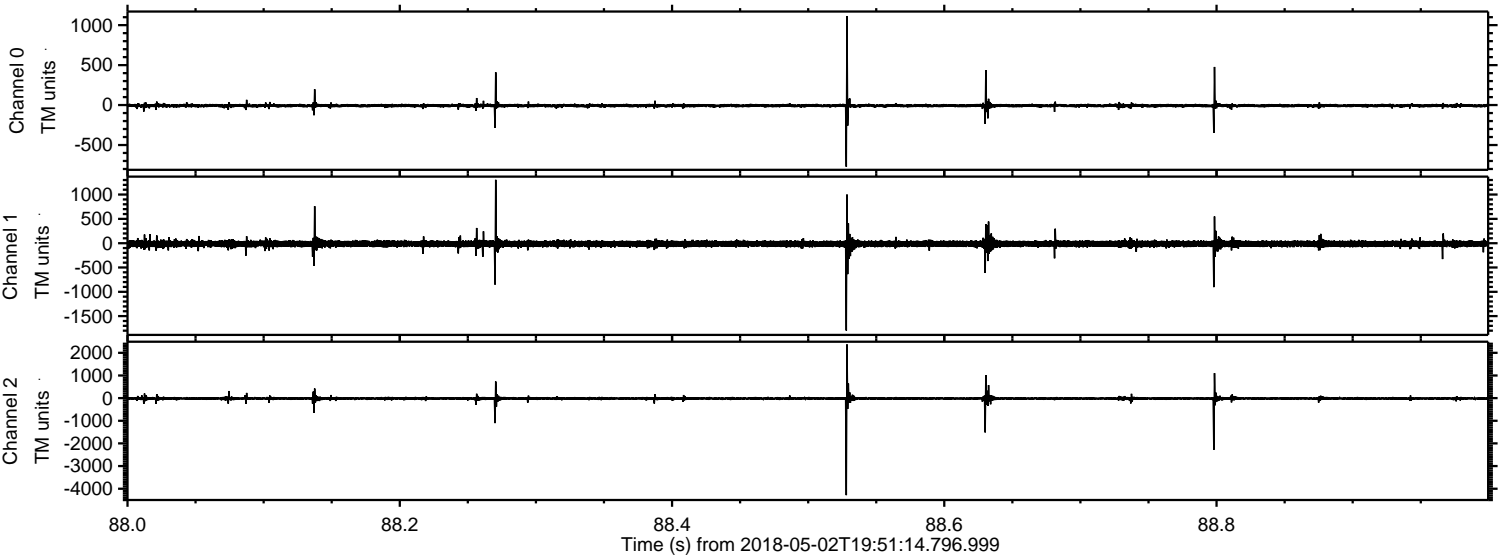

Processed Wed May 2 21:59:13 2018 by ELM ver.2012-10-06 from 001__elm20180502_195113__dat00.bin

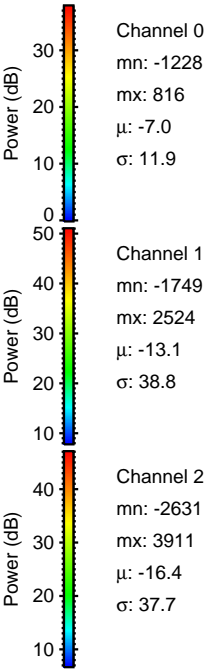
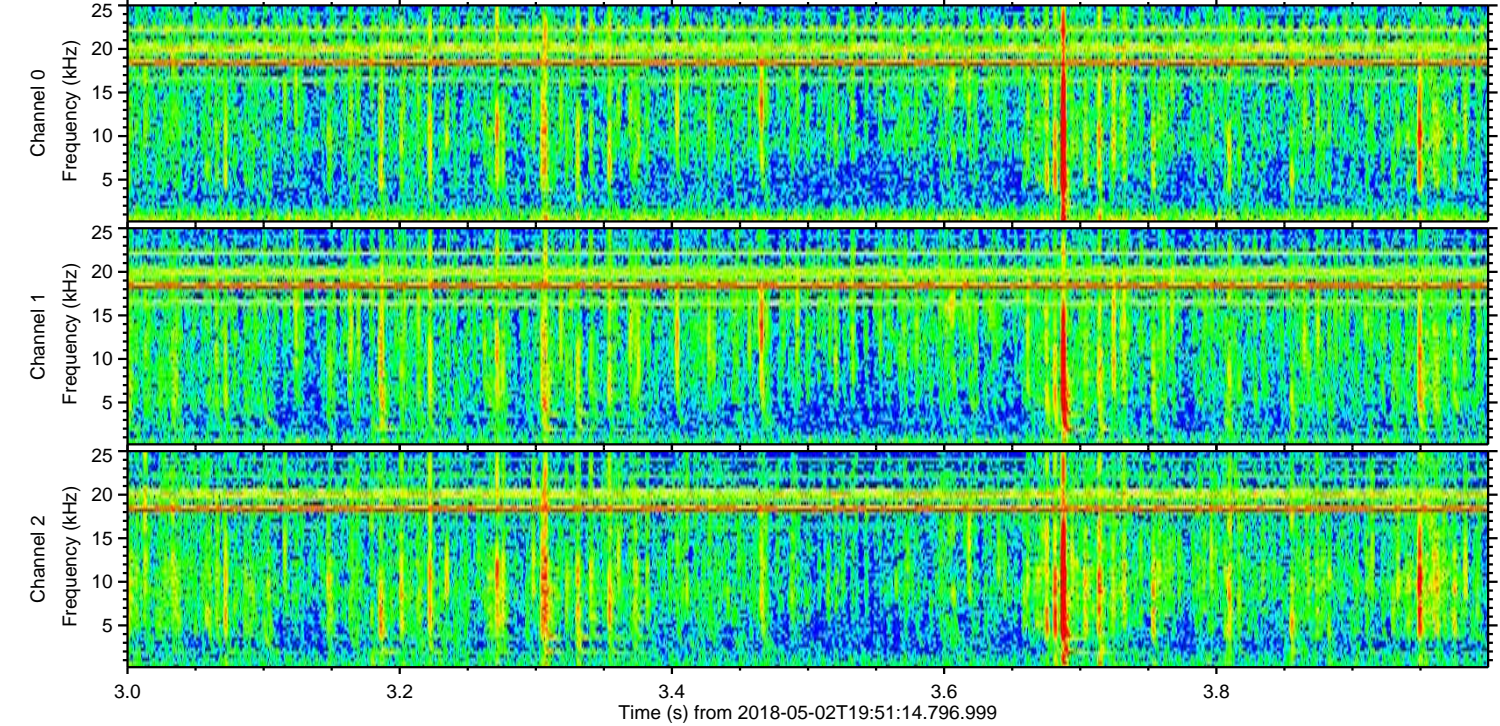
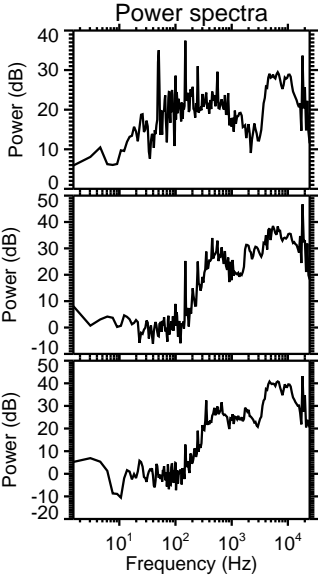
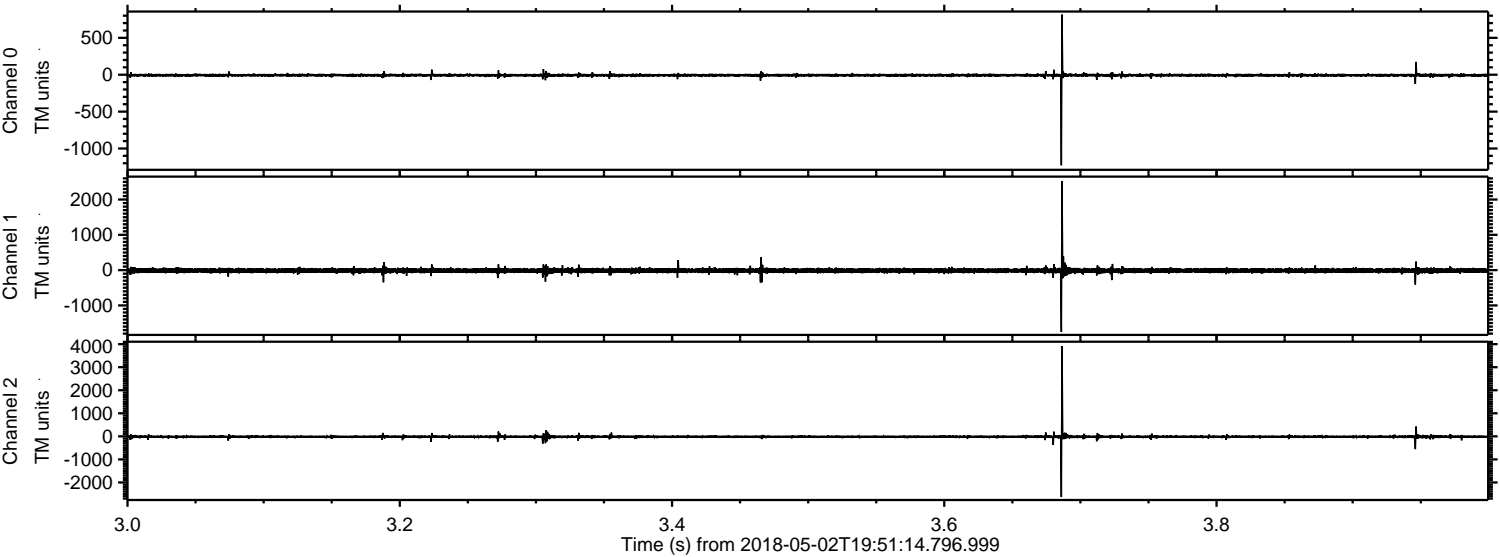

Channel 0
mn: -1228
mx: 816
 μ : -7.0
 σ : 11.9

Channel 1
mn: -1749
mx: 2524
 μ : -13.1
 σ : 38.8

Channel 2
mn: -2631
mx: 3911
 μ : -16.4
 σ : 37.7

