

ELMAVAN 3D WAVEFORMS (Measured data sampled at 50 kHz) 51000 packets of 144 samples from 2018-05-02T17:41:09.488.000.

Processed Wed May 2 19:48:40 2018 by ELM ver.2012-10-06 from 001__elm20180502_174108__dat00.bin

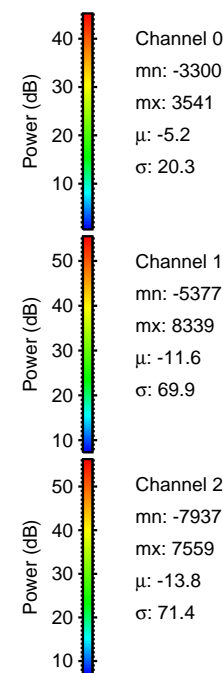

Processed Wed May 2 19:48:46 2018 by ELM ver.2012-10-06 from 001__elm20180502_174108__dat00.bin

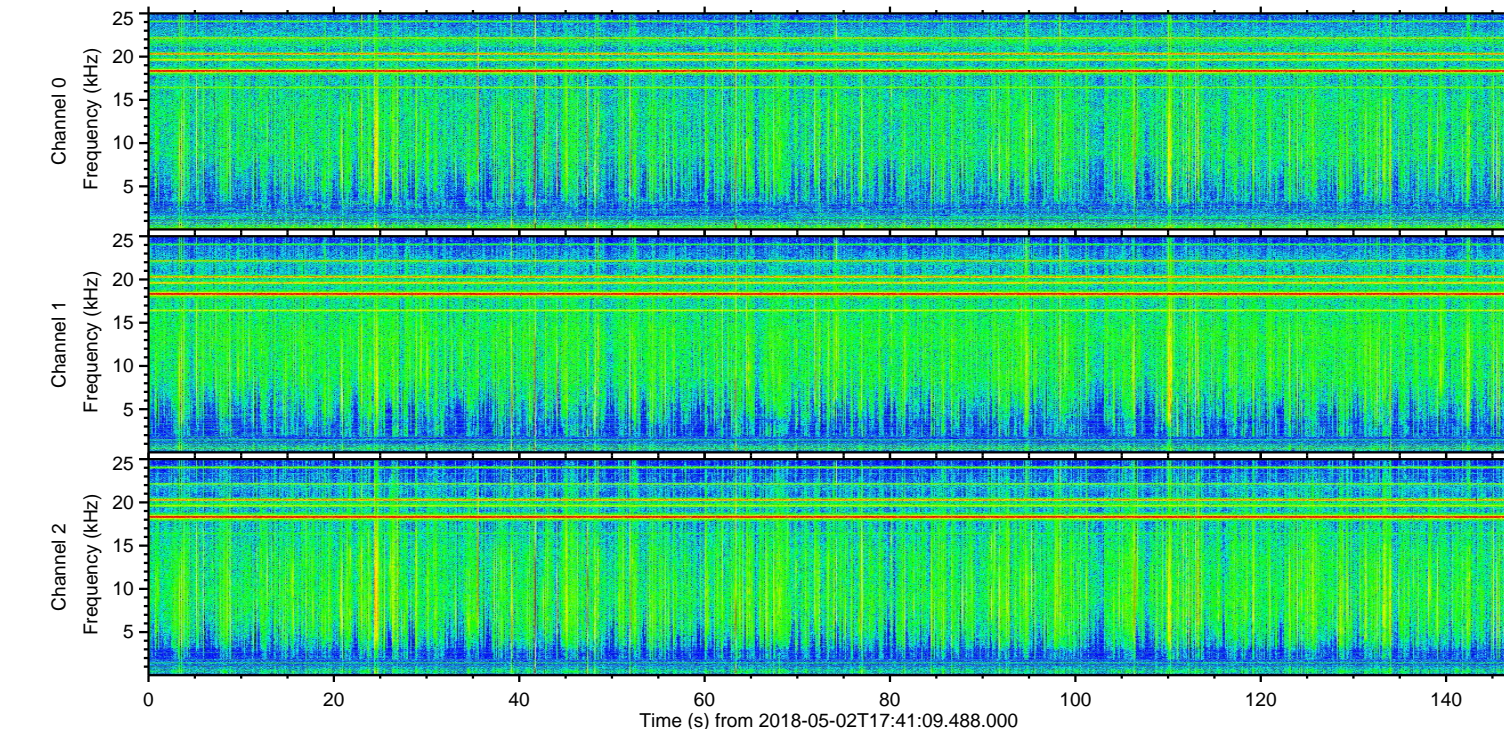
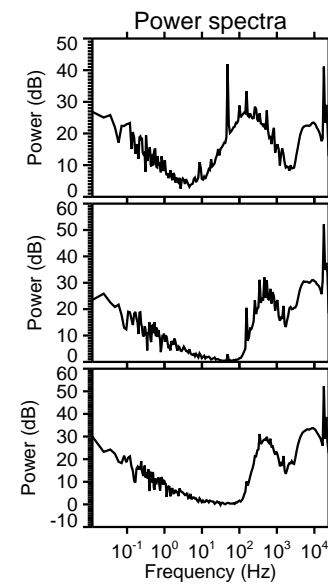
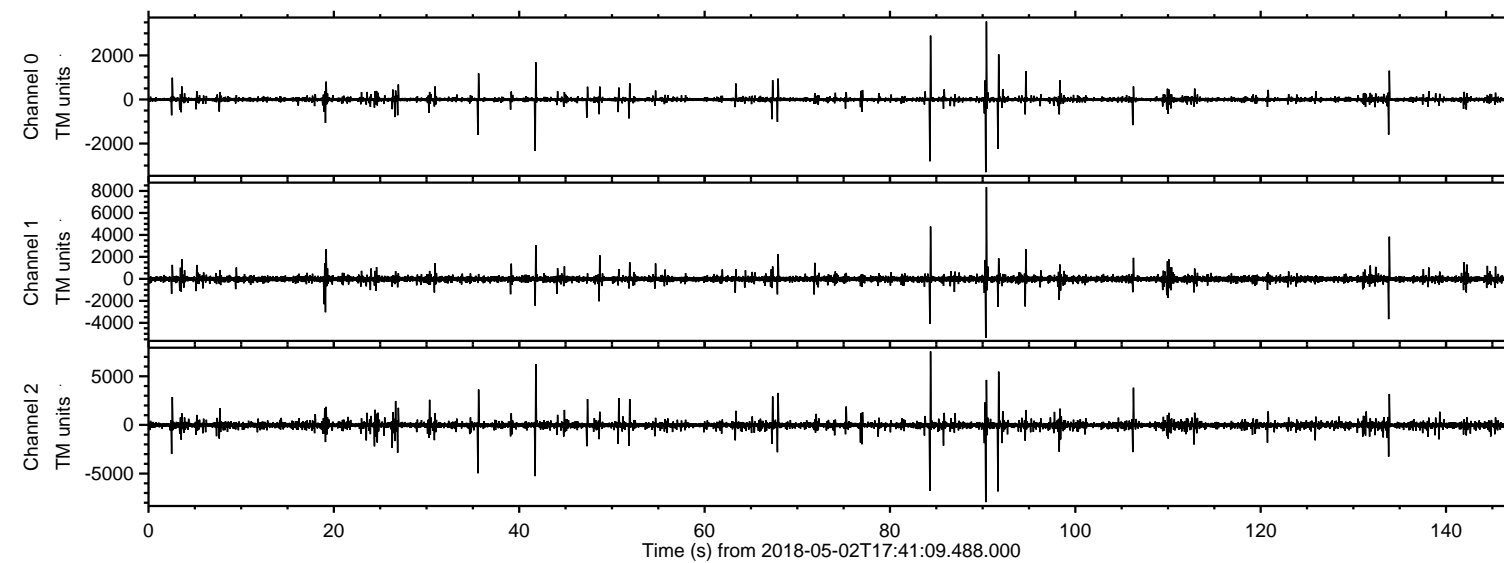
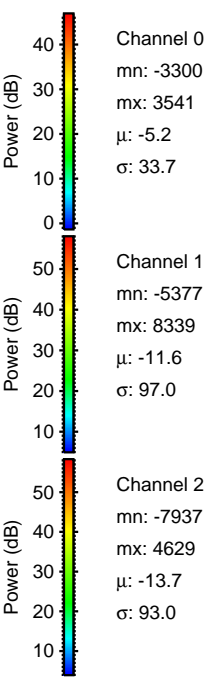
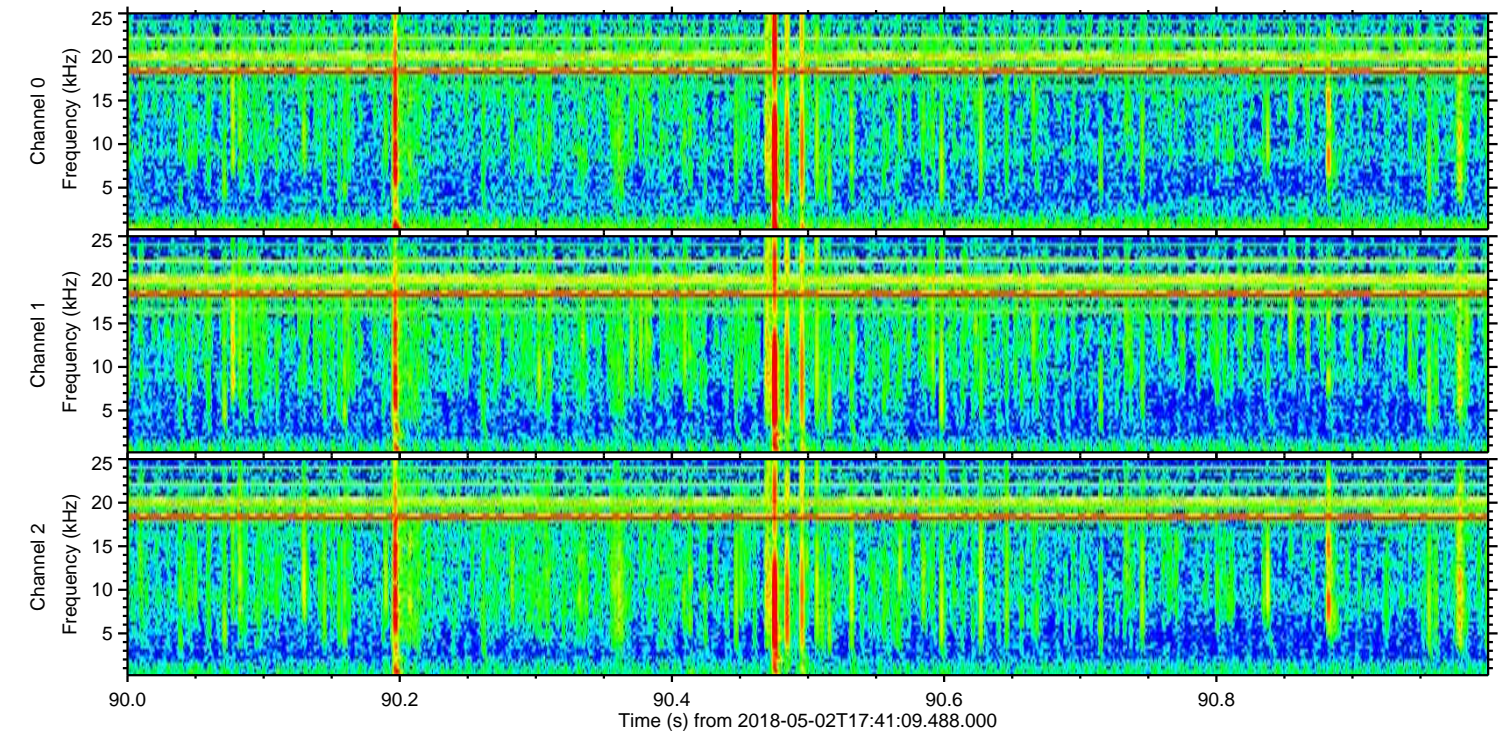
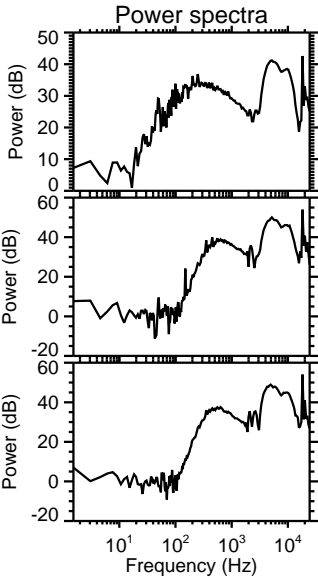
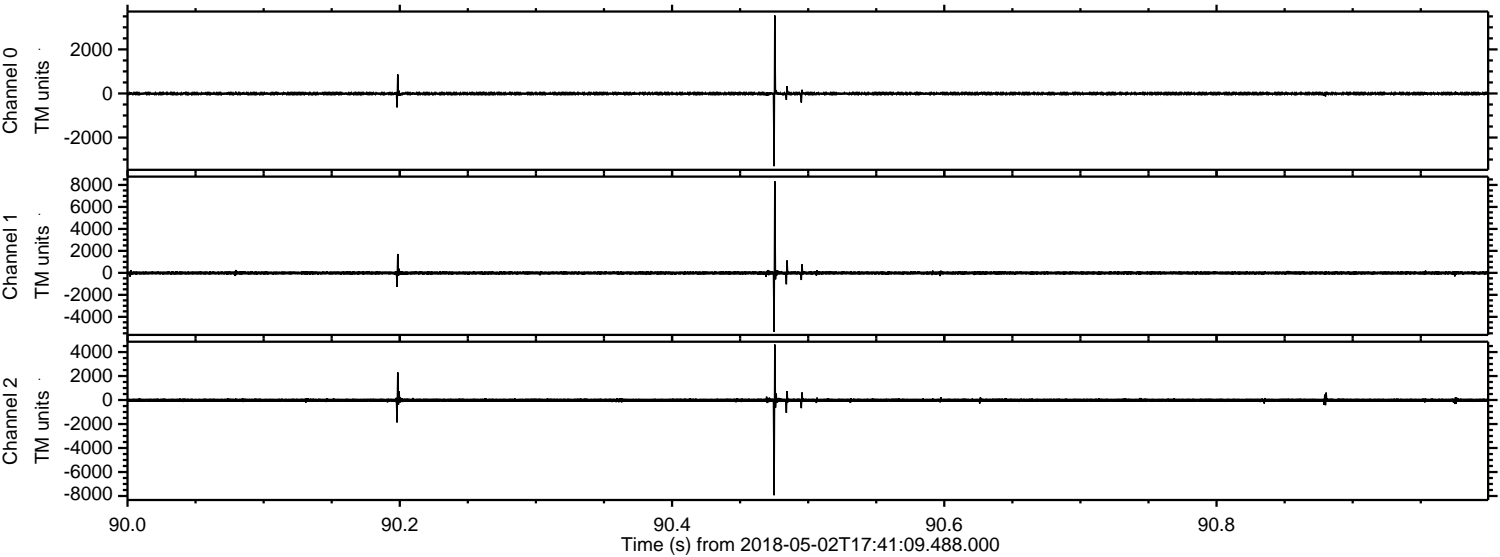

Processed Wed May 2 19:48:46 2018 by ELM ver.2012-10-06 from 001__elm20180502_174108__dat00.bin

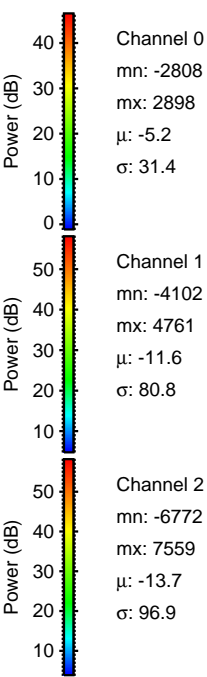
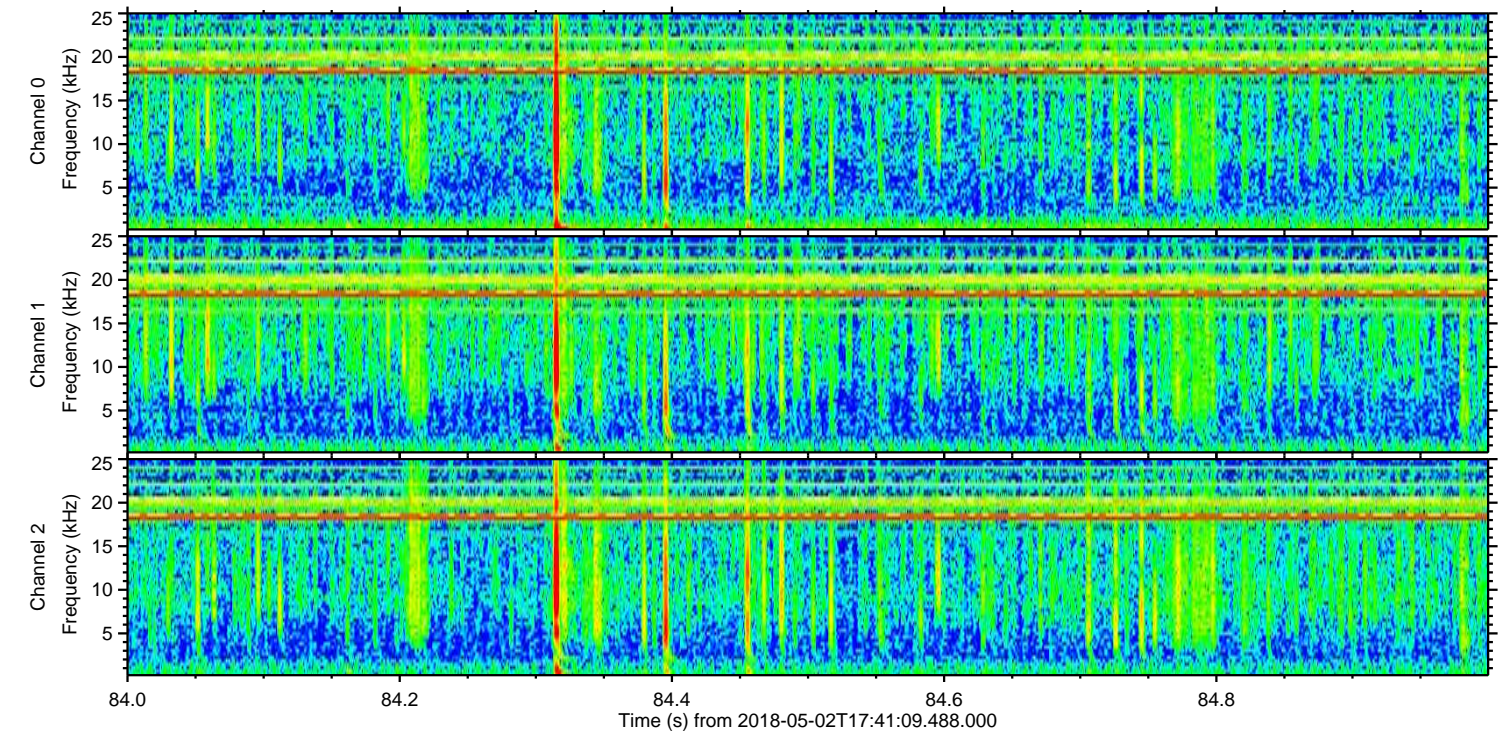
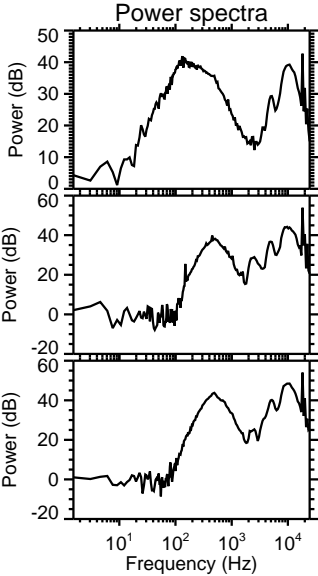
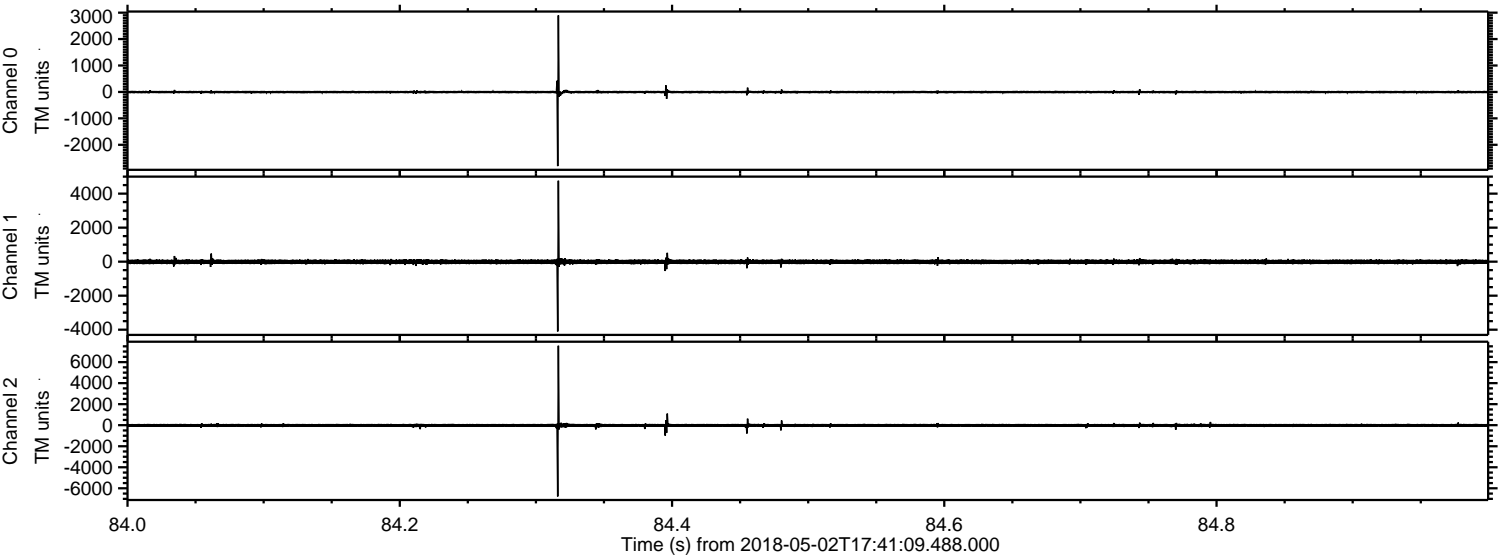

Processed Wed May 2 19:48:47 2018 by ELM ver.2012-10-06 from 001__elm20180502_174108__dat00.bin

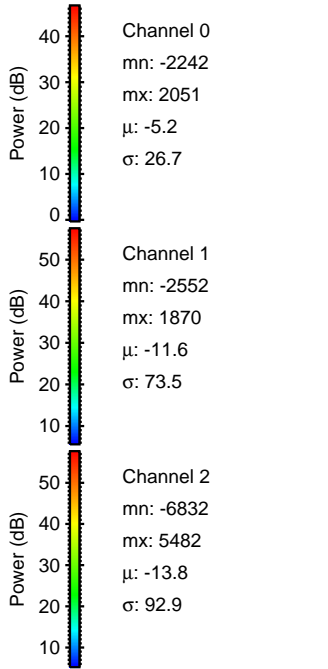
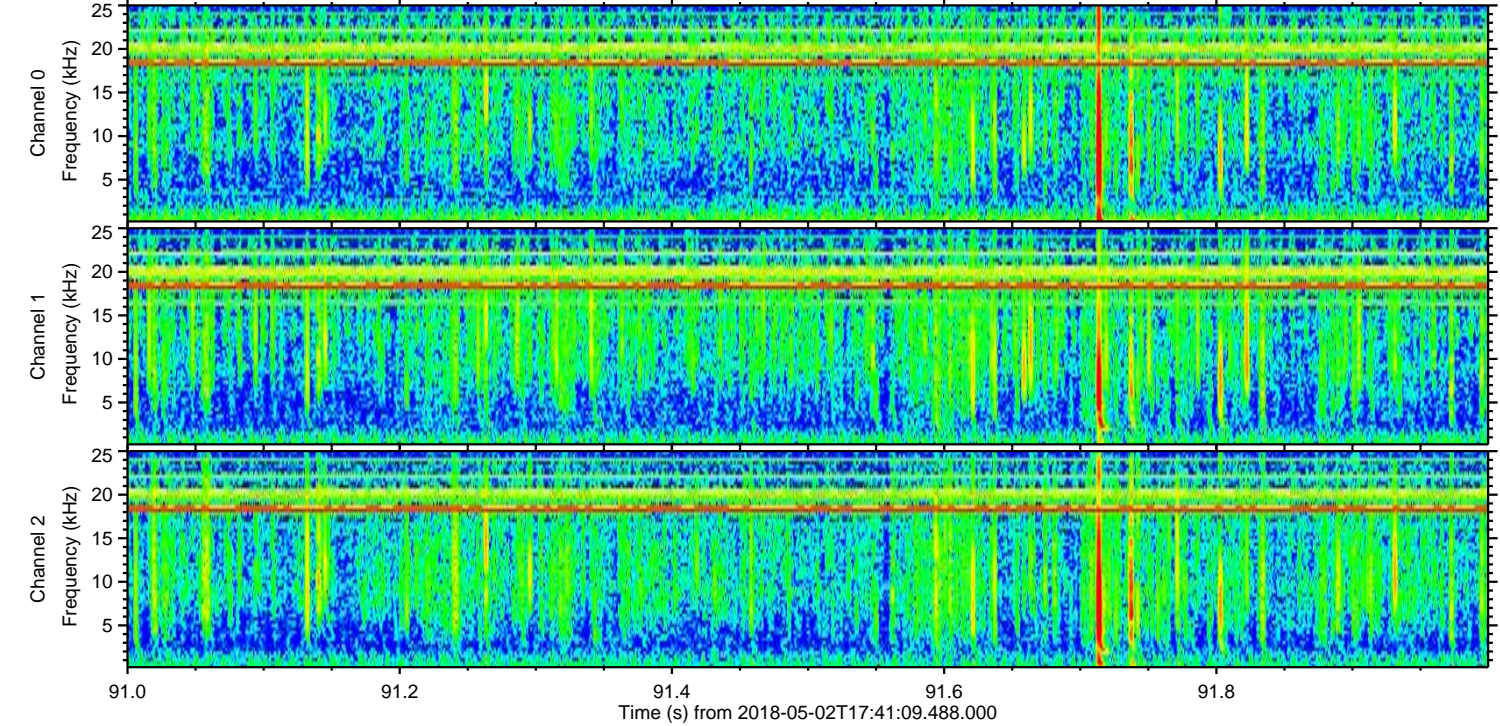
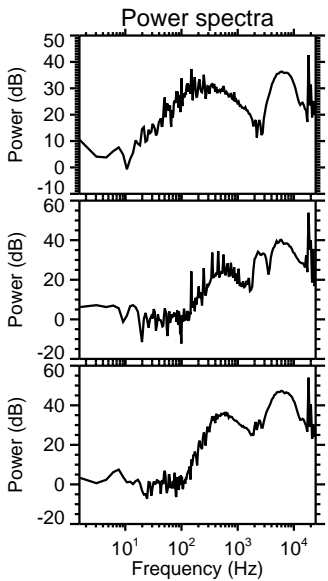
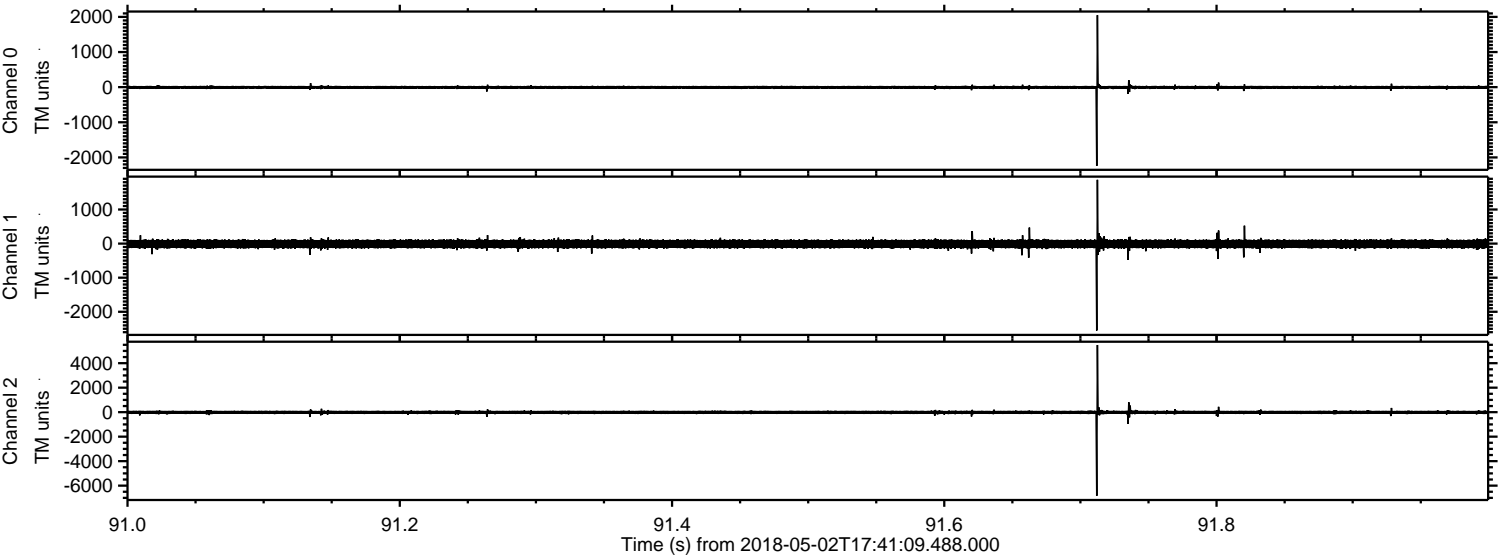

Processed Wed May 2 19:48:48 2018 by ELM ver.2012-10-06 from 001__elm20180502_174108__dat00.bin

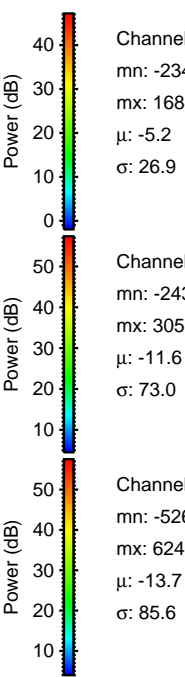
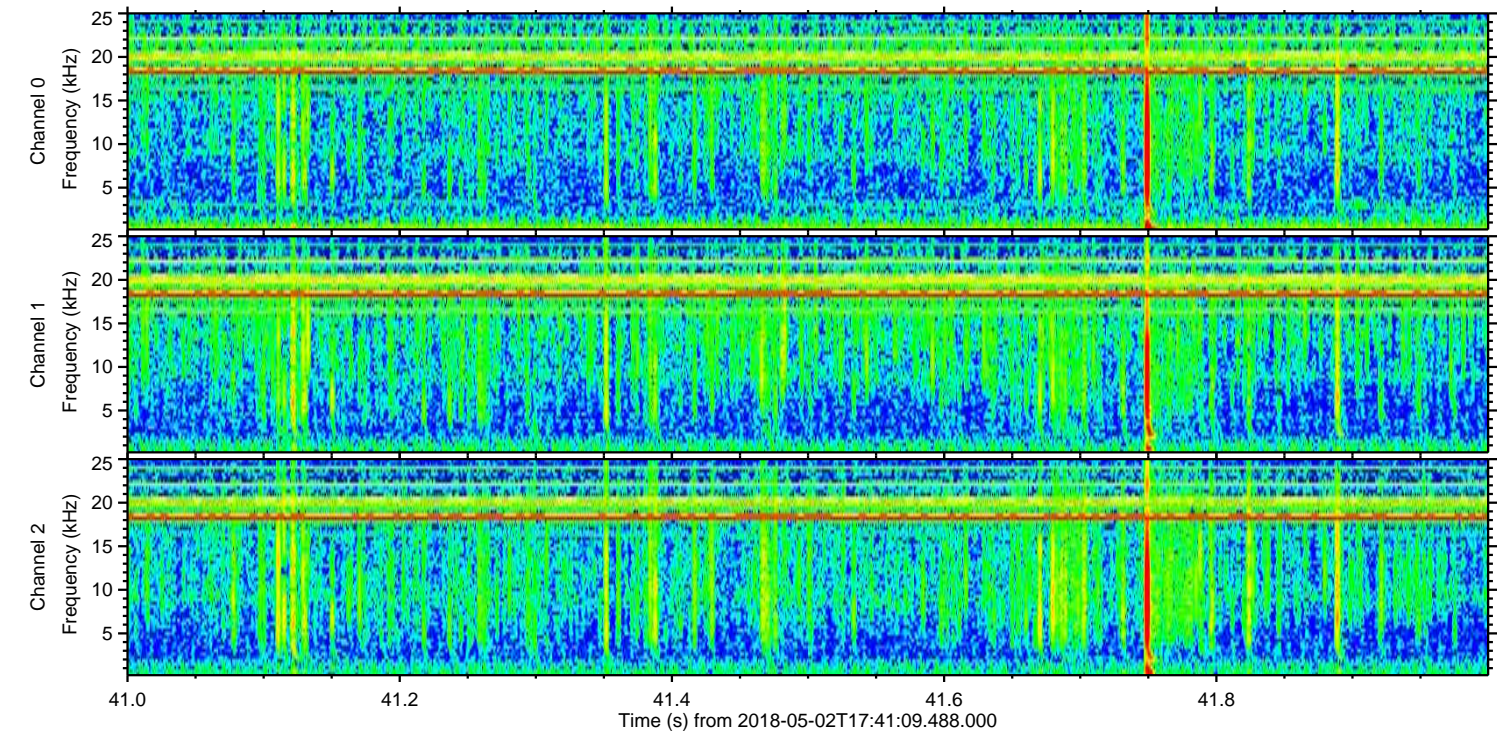
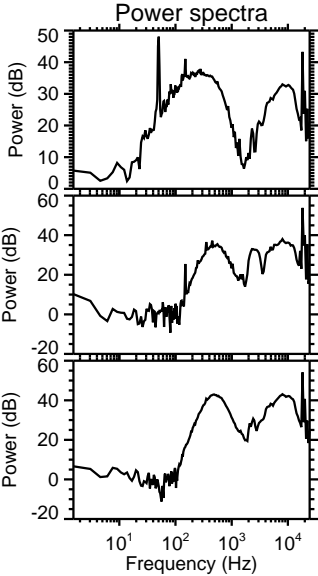
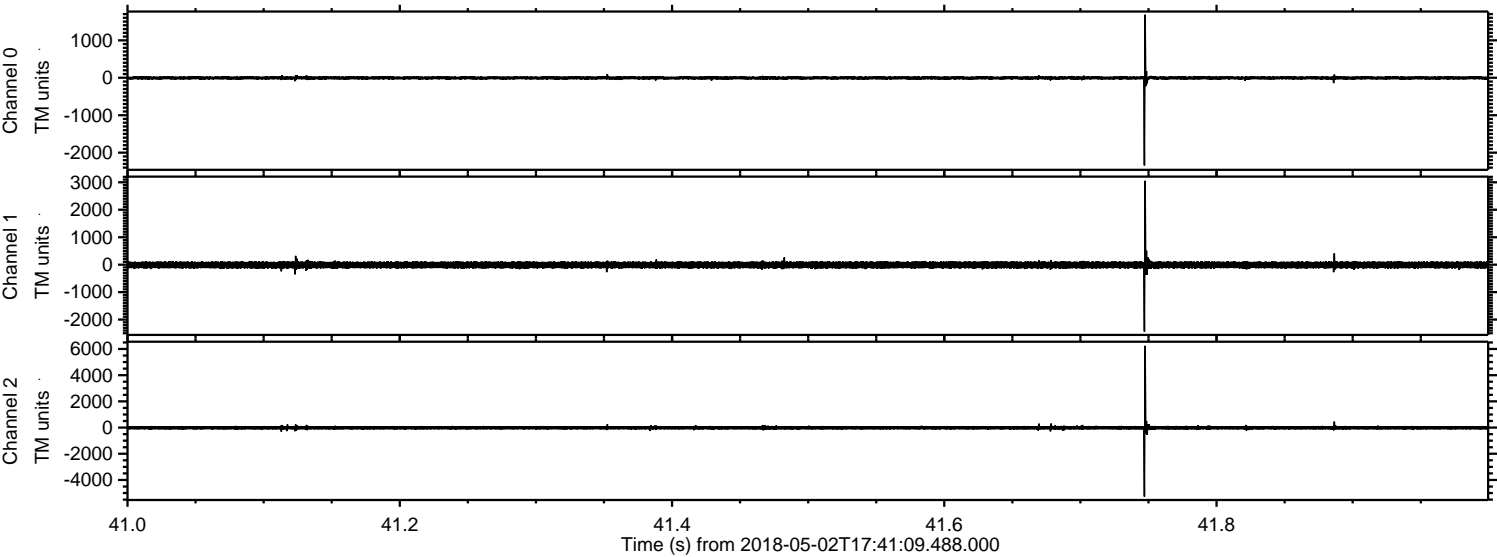

ELMAVAN 3D WAVEFORMS (Measured data sampled at 50 kHz) 51000 packets of 144 samples from 2018-05-02T17:41:09.488.000. Part 36/147

Processed Wed May 2 19:48:48 2018 by ELM ver.2012-10-06 from 001__elm20180502_174108__dat00.bin

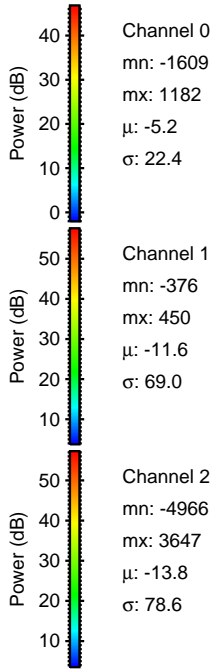
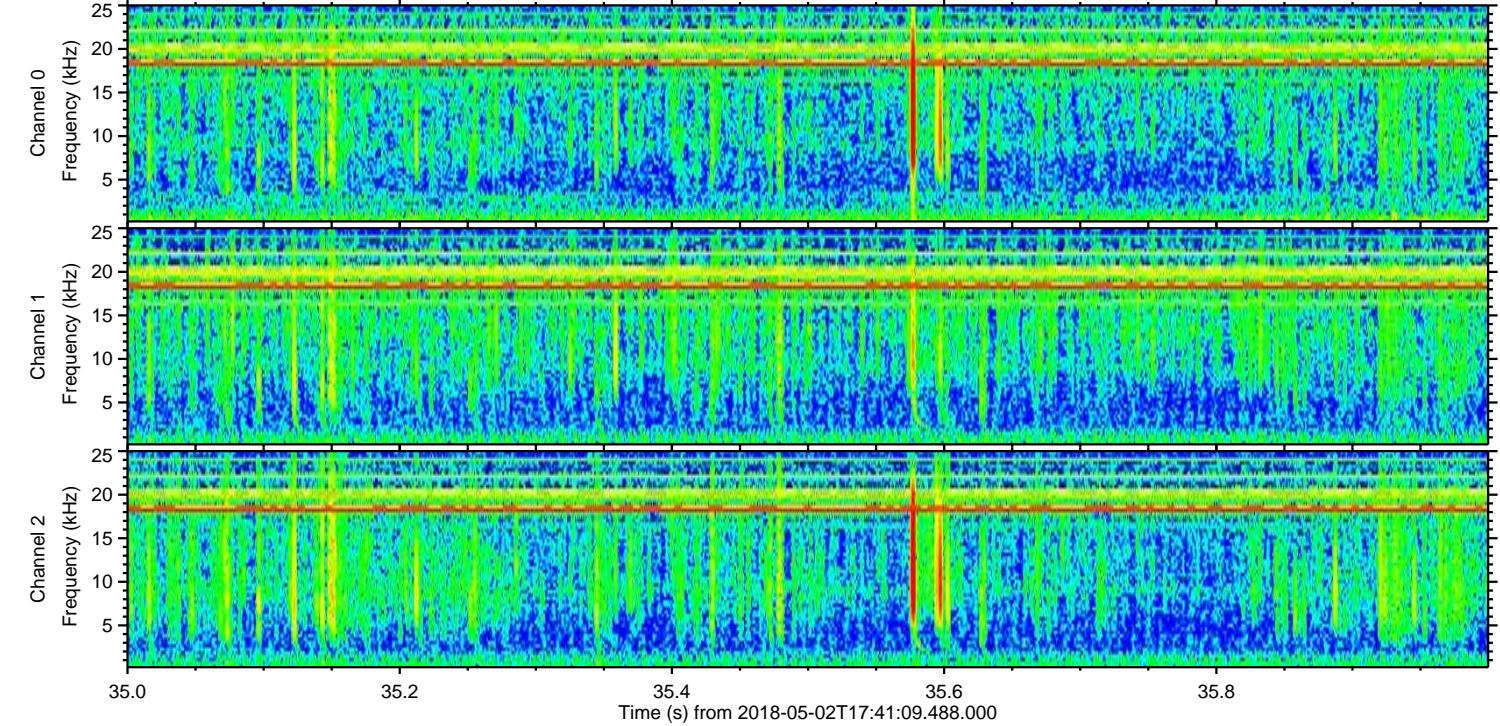
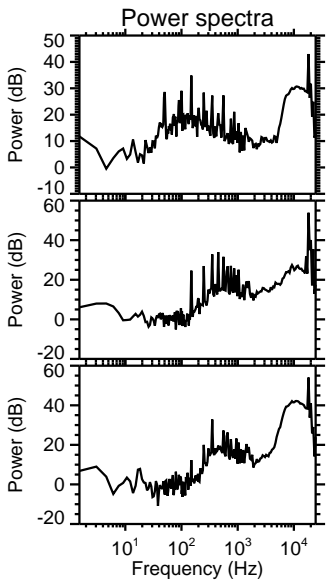
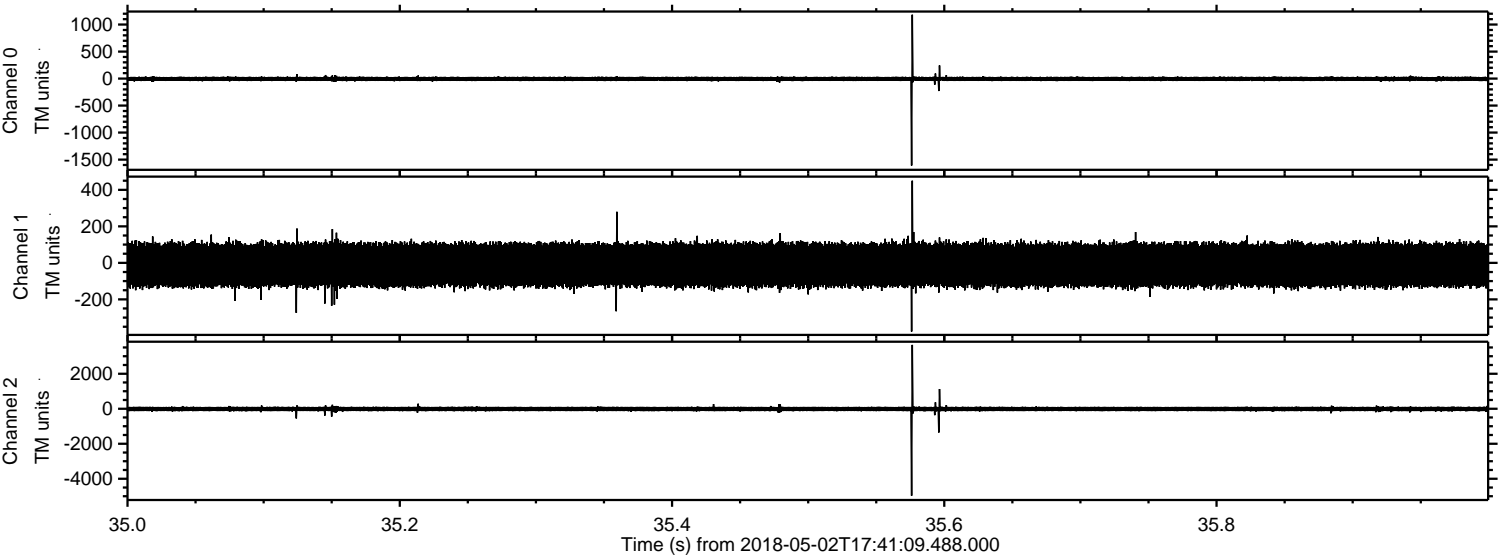

ELMAVAN 3D WAVEFORMS (Measured data sampled at 50 kHz) 51000 packets of 144 samples from 2018-05-02T17:41:09.488.000. Part 134/147

Processed Wed May 2 19:48:49 2018 by ELM ver.2012-10-06 from 001__elm20180502_174108__dat00.bin

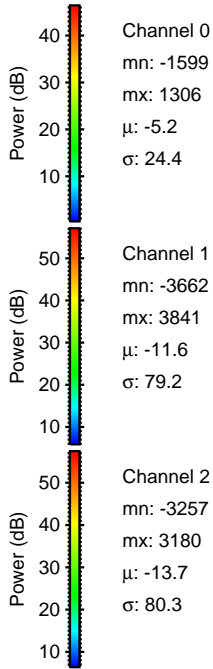
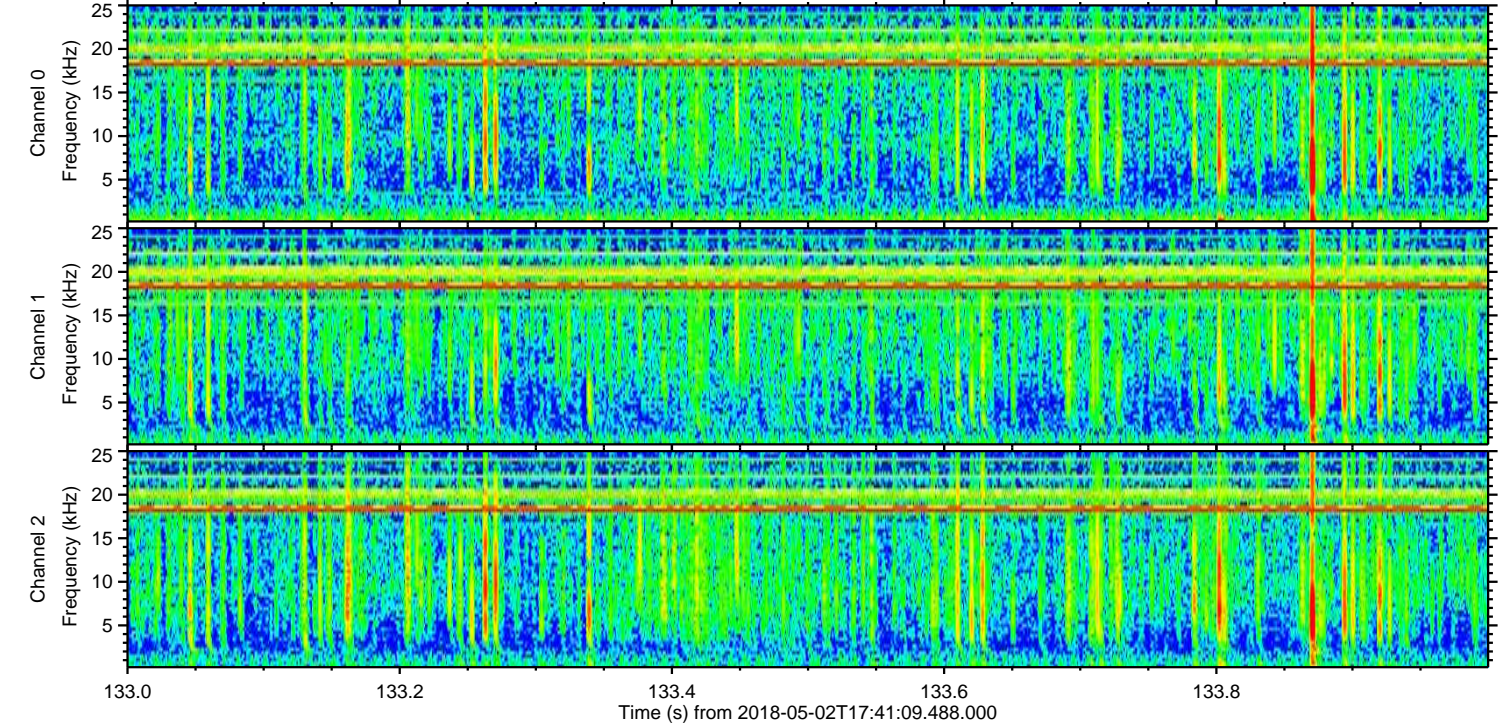
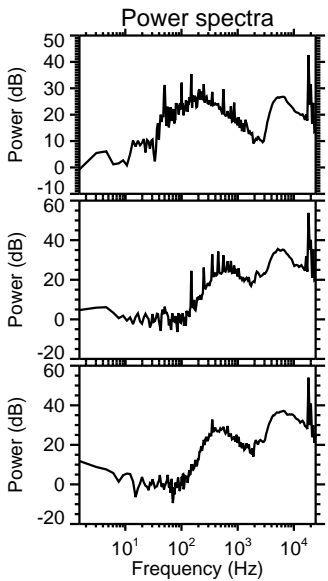
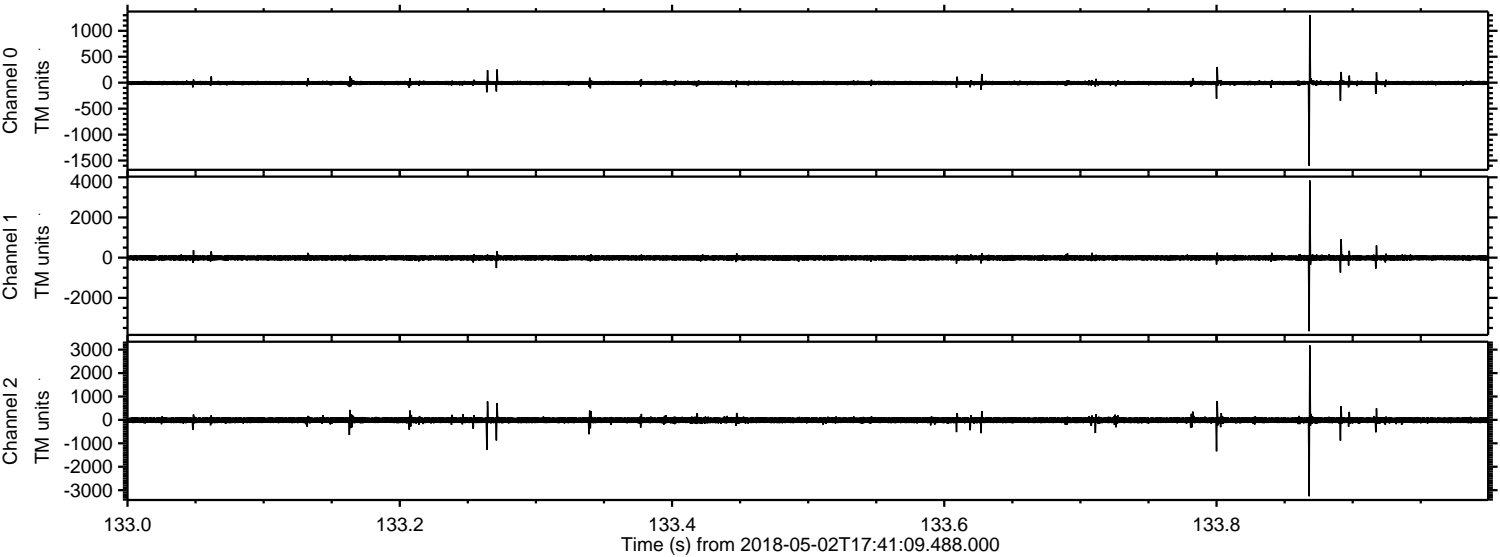

ELMAVAN 3D WAVEFORMS (Measured data sampled at 50 kHz) 51000 packets of 144 samples from 2018-05-02T17:41:09.488.000. Part 107/147

Processed Wed May 2 19:48:49 2018 by ELM ver.2012-10-06 from 001__elm20180502_174108__dat00.bin

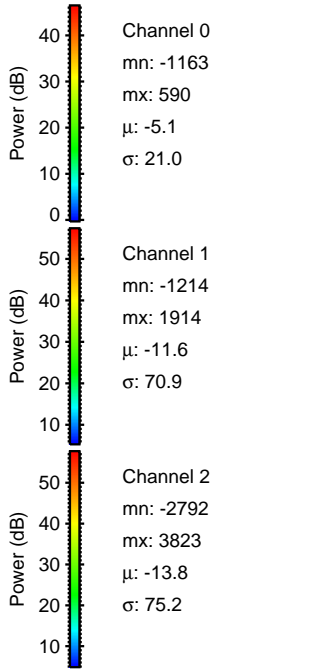
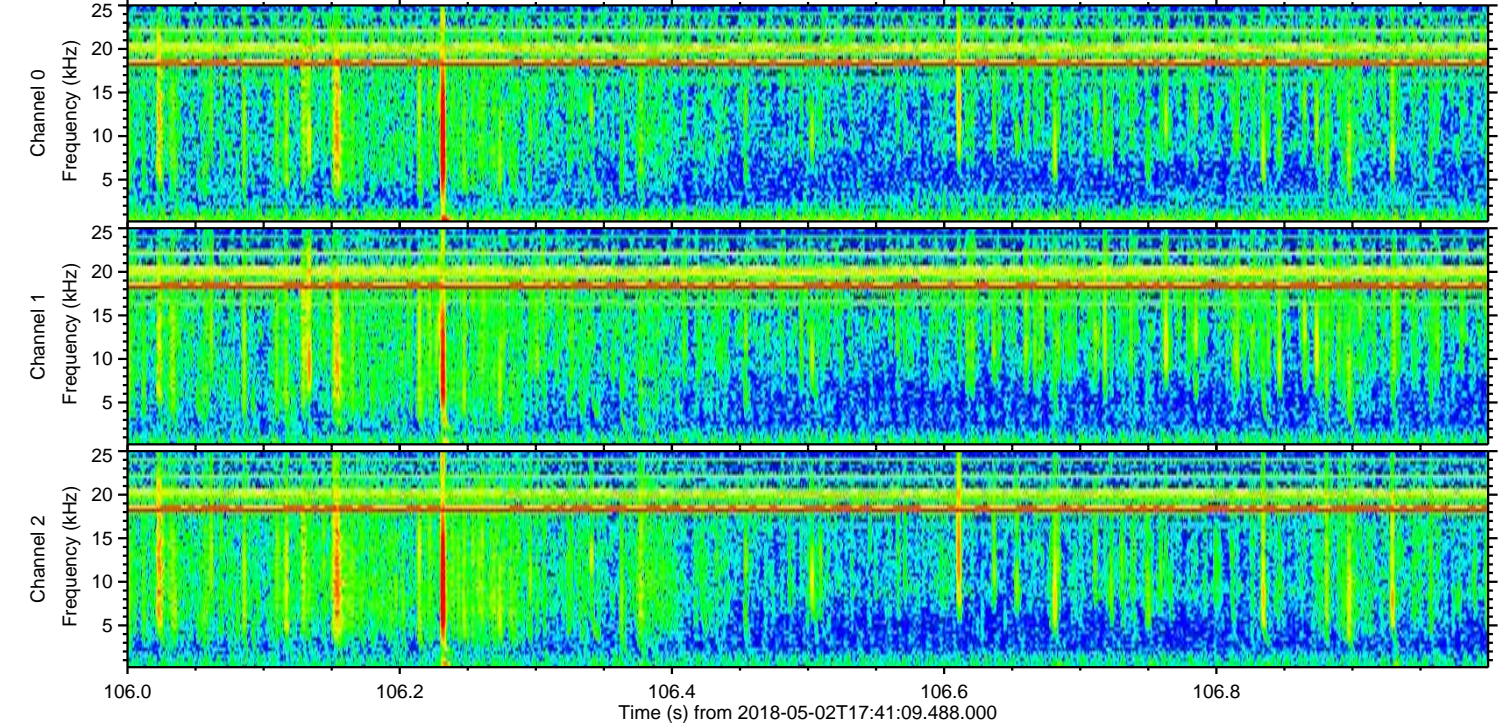
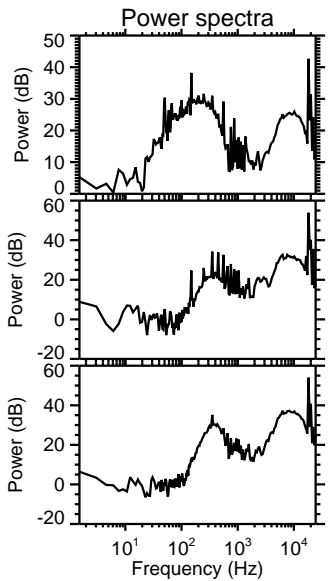
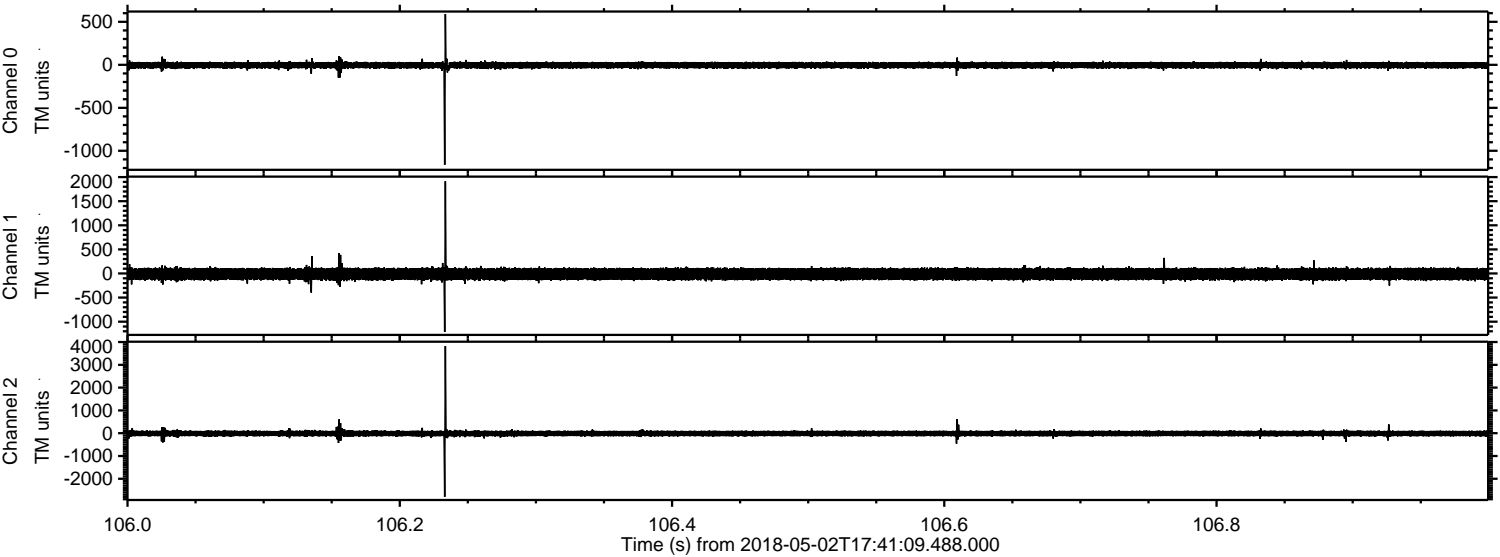

Processed Wed May 2 19:48:50 2018 by ELM ver.2012-10-06 from 001__elm20180502_174108__dat00.bin

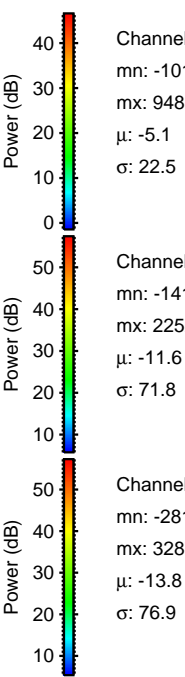
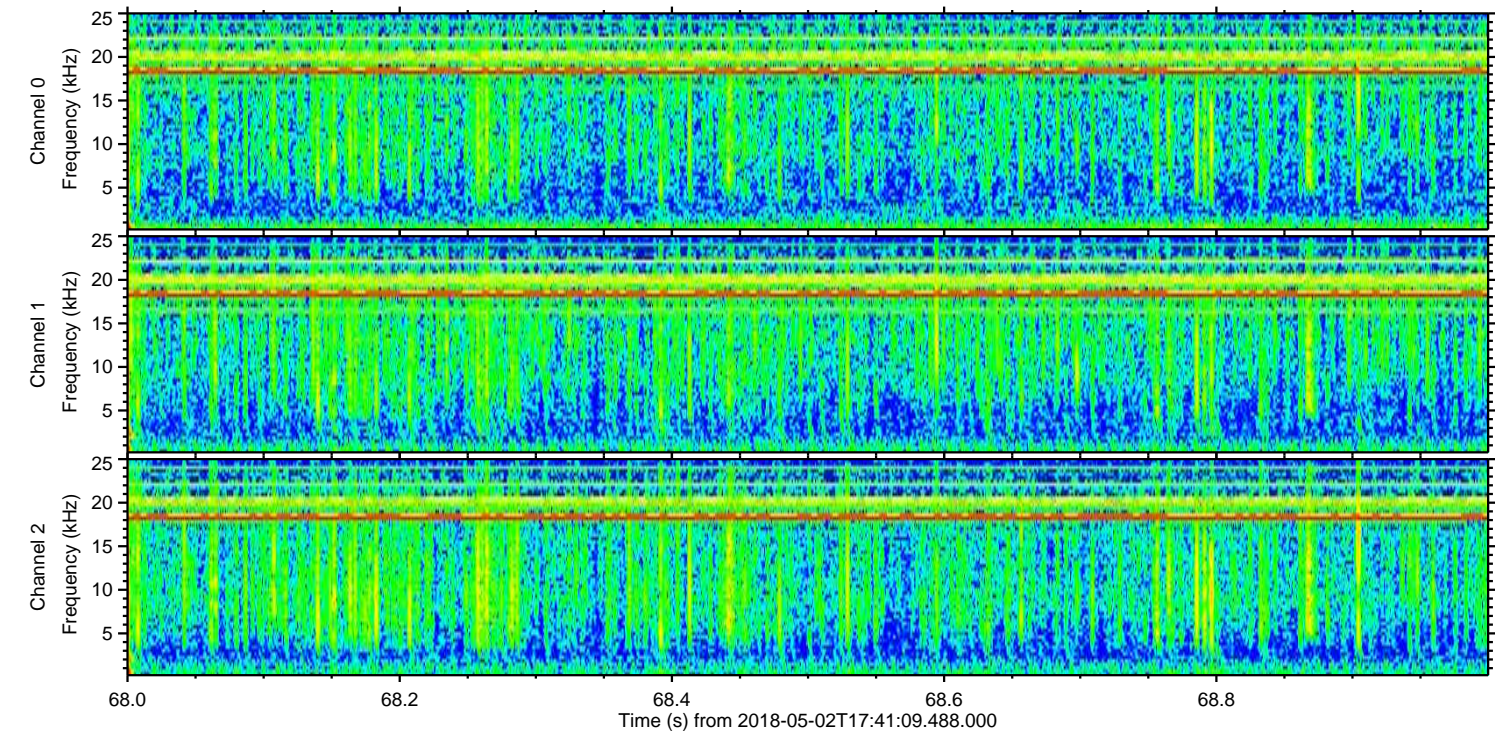
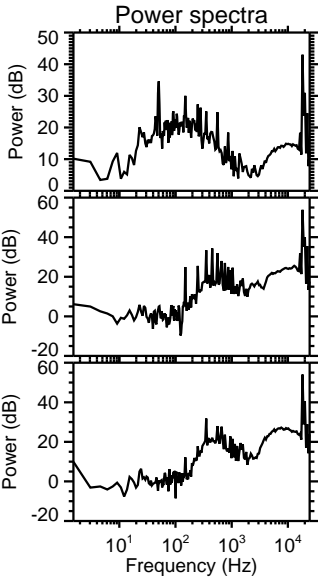
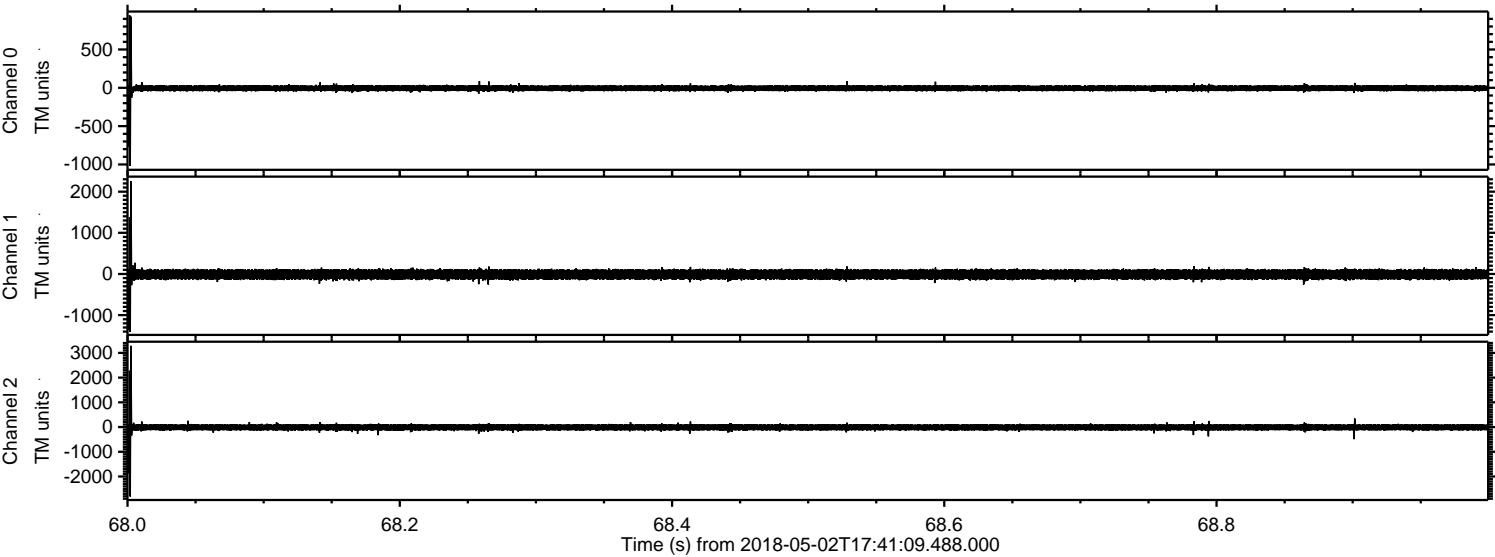

Channel 0
mn: -1019
mx: 948
 μ : -5.1
 σ : 22.5

Channel 1
mn: -1410
mx: 2252
 μ : -11.6
 σ : 71.8

Channel 2
mn: -2810
mx: 3287
 μ : -13.8
 σ : 76.9

Processed Wed May 2 19:48:51 2018 by ELM ver.2012-10-06 from 001__elm20180502_174108__dat00.bin

