

ELMAVAN 3D WAVEFORMS (Measured data sampled at 50 kHz) 51000 packets of 144 samples from 2018-05-02T09:35:50.115.999.

Processed Wed May 2 11:43:56 2018 by ELM ver.2012-10-06 from 001__elm20180502_093549__dat00.bin

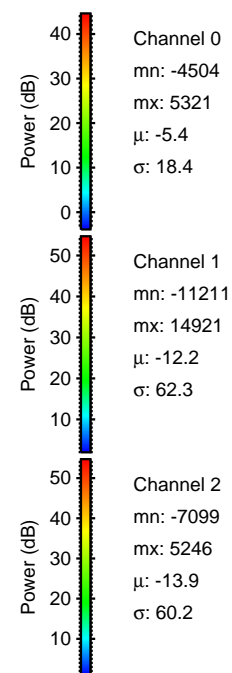

Processed Wed May 2 11:44:02 2018 by ELM ver.2012-10-06 from 001__elm20180502_093549__dat00.bin

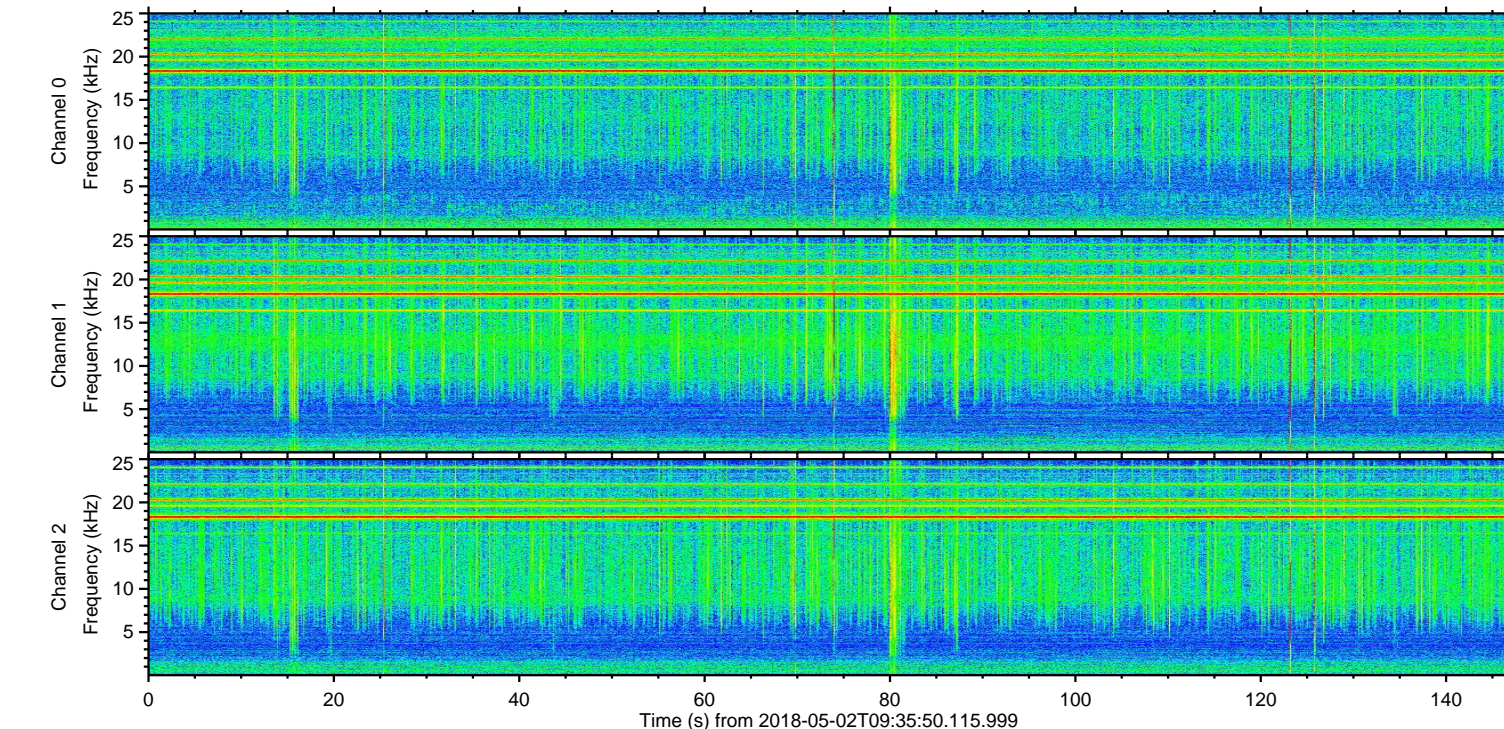
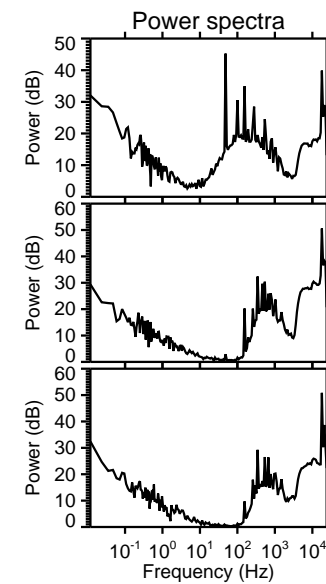
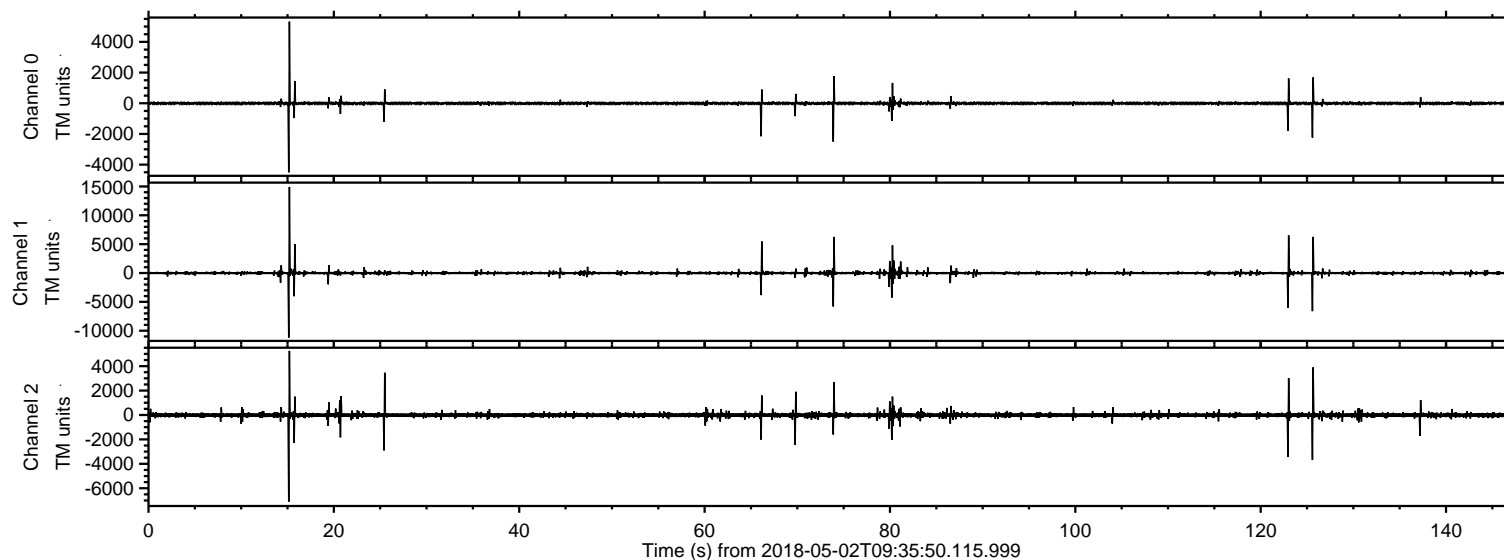
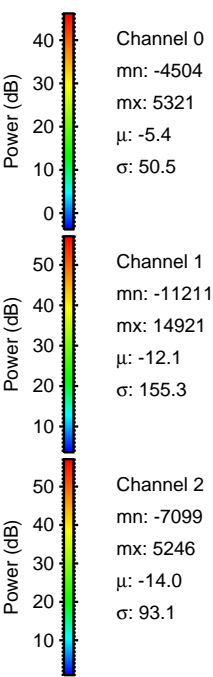
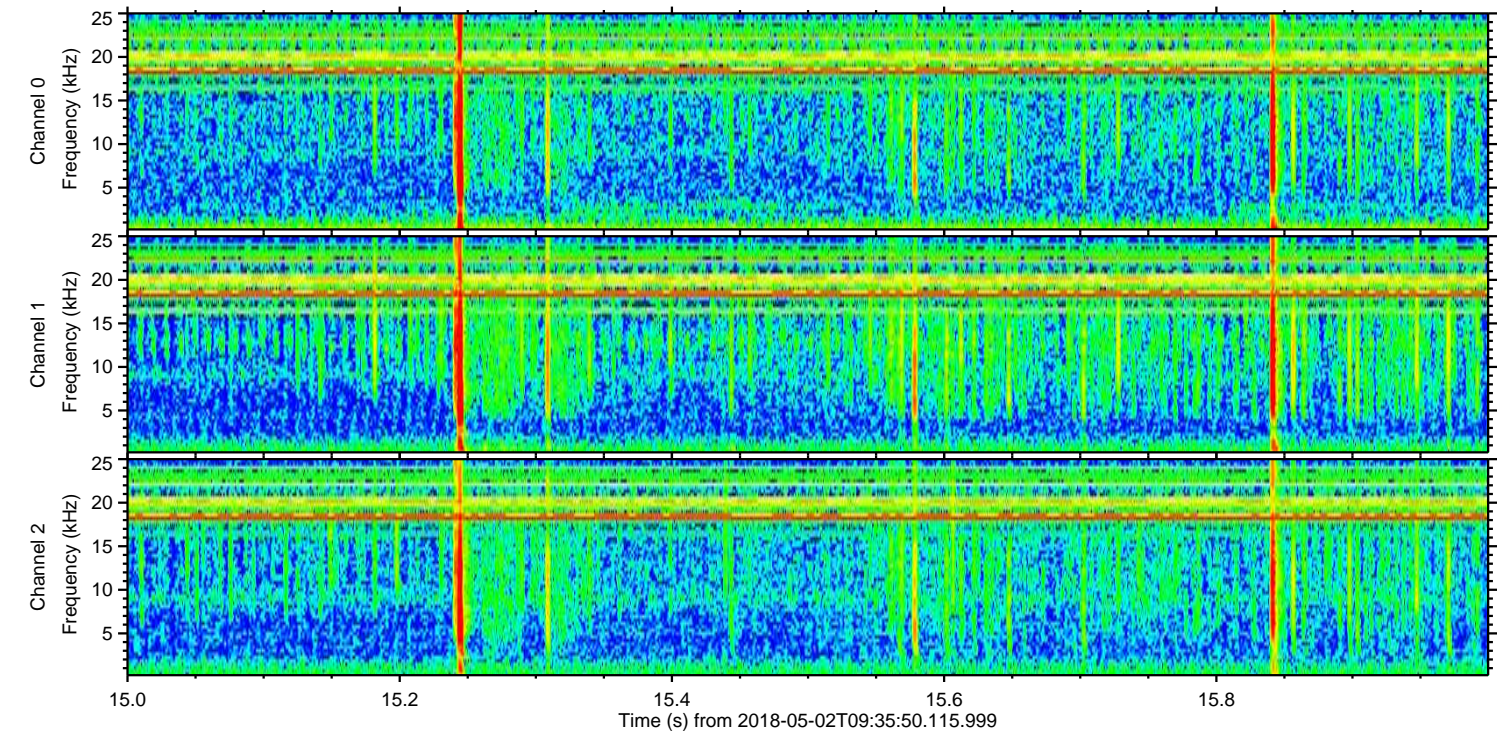
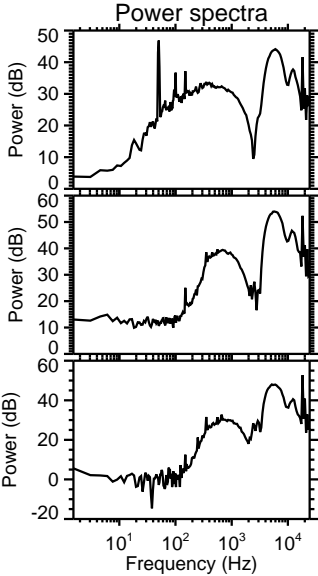
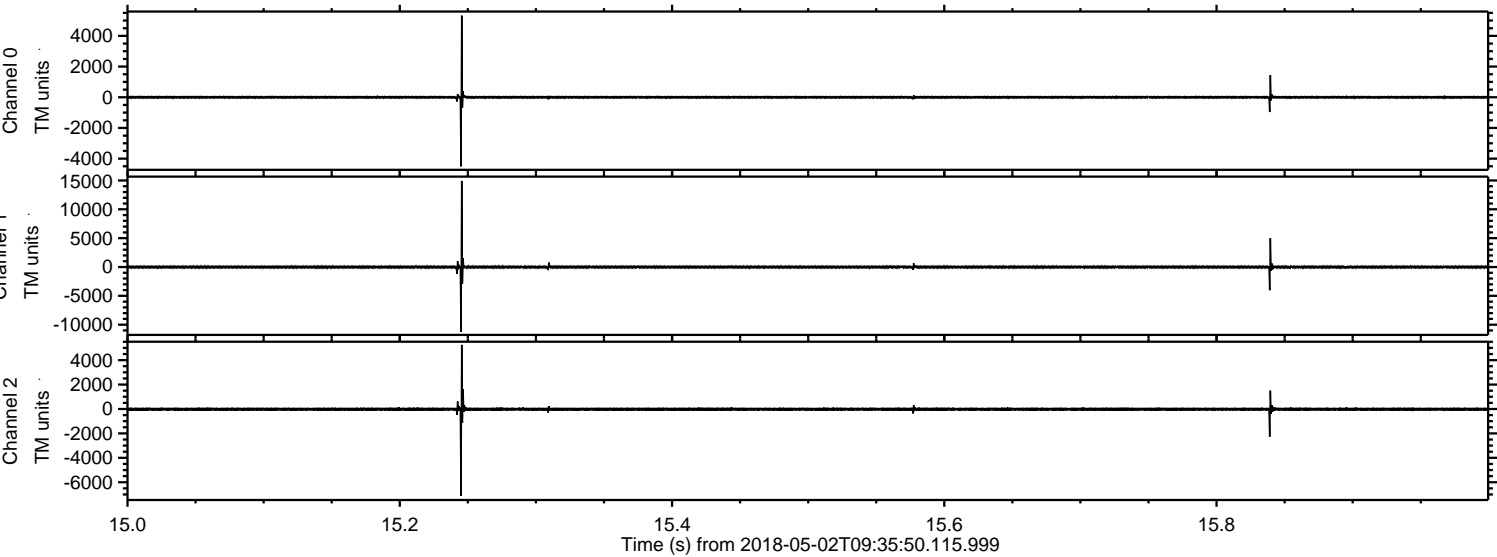

ELMAVAN 3D WAVEFORMS (Measured data sampled at 50 kHz) 51000 packets of 144 samples from 2018-05-02T09:35:50.115.999. Part 126/147

Processed Wed May 2 11:44:03 2018 by ELM ver.2012-10-06 from 001__elm20180502_093549__dat00.bin

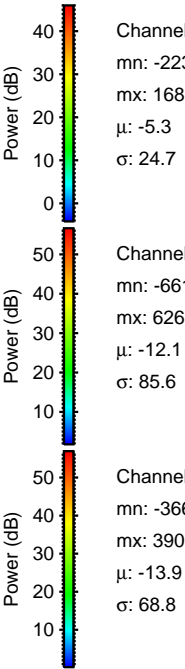
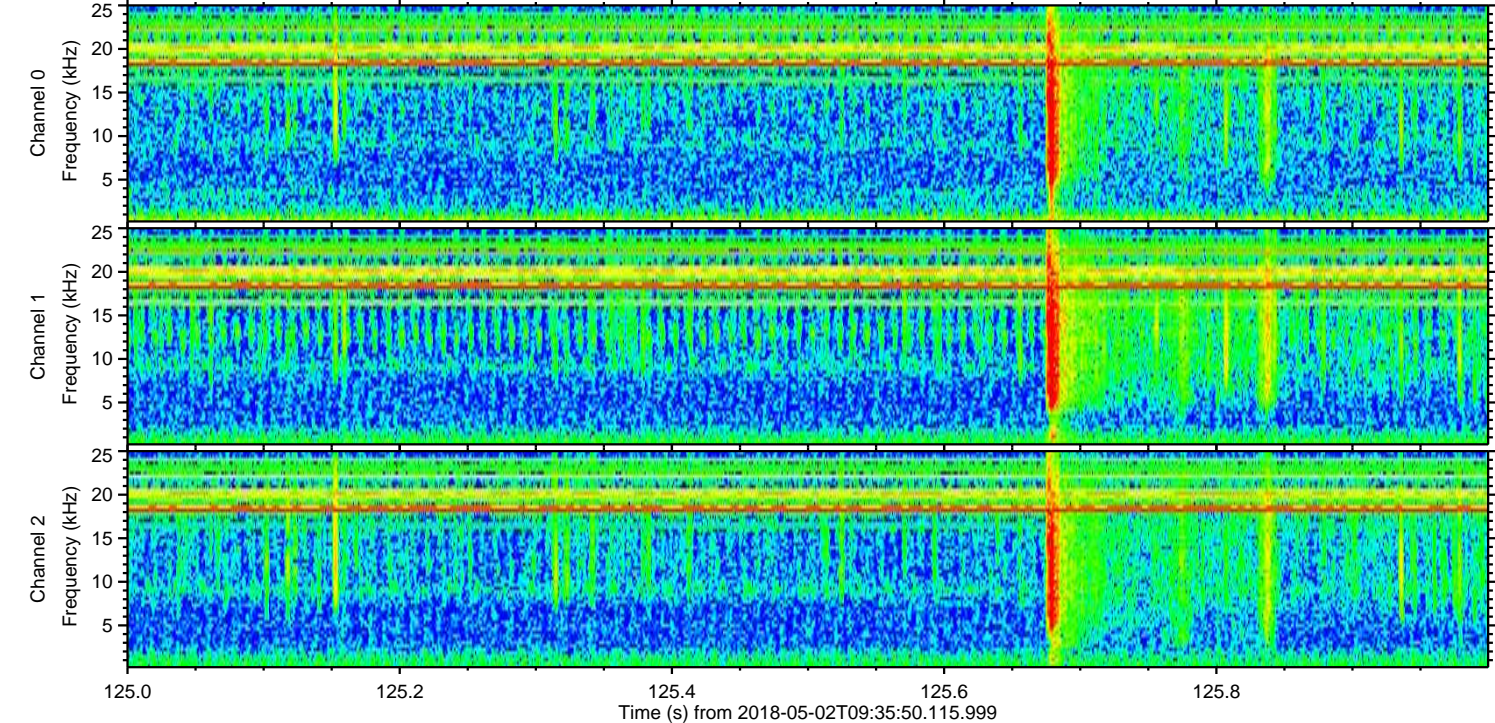
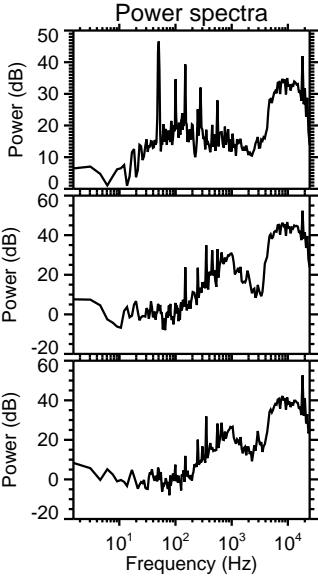
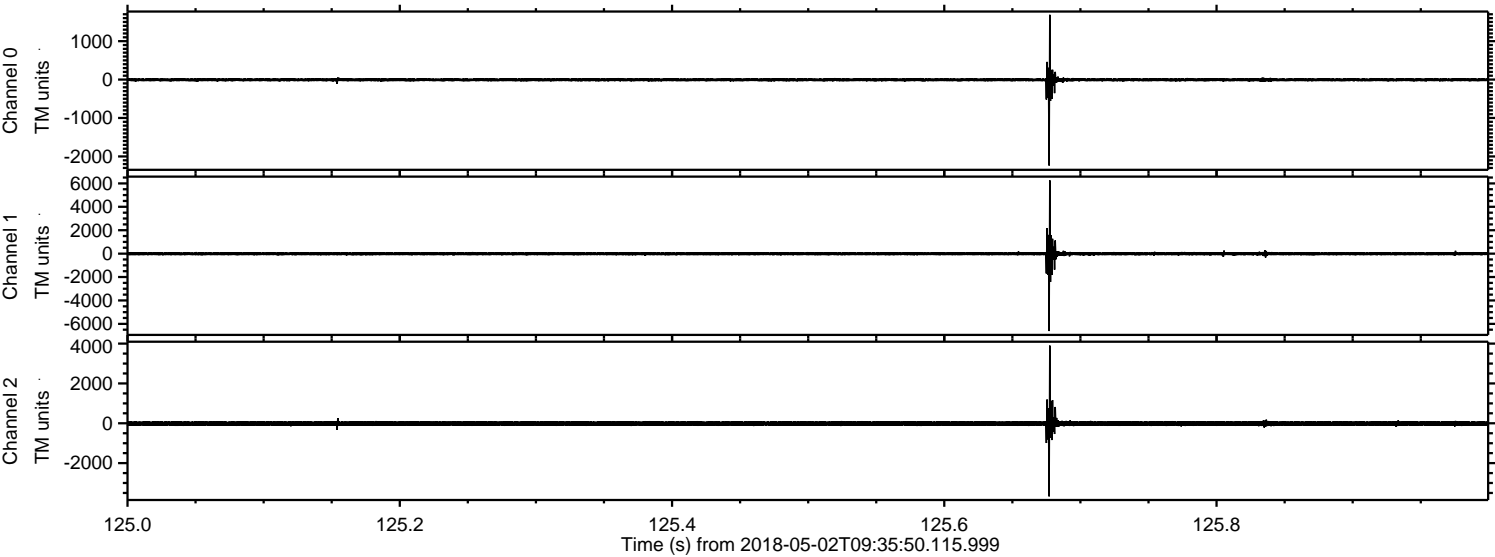

ELMAVAN 3D WAVEFORMS (Measured data sampled at 50 kHz) 51000 packets of 144 samples from 2018-05-02T09:35:50.115.999. Part 124/147

Processed Wed May 2 11:44:03 2018 by ELM ver.2012-10-06 from 001__elm20180502_093549__dat00.bin

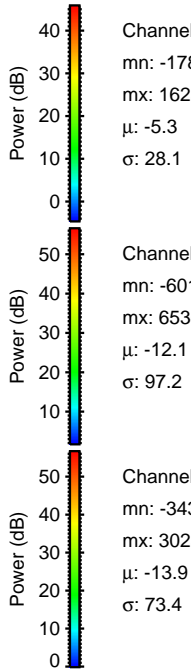
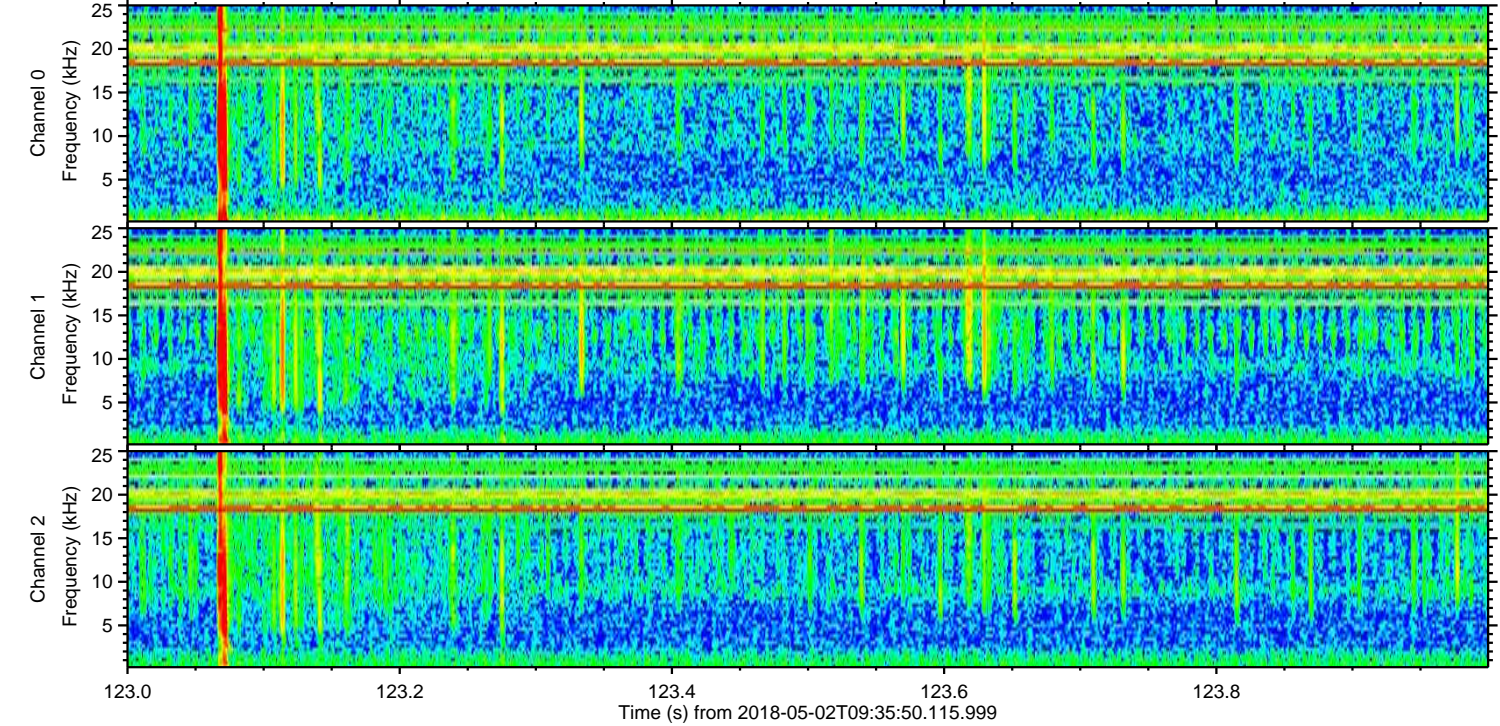
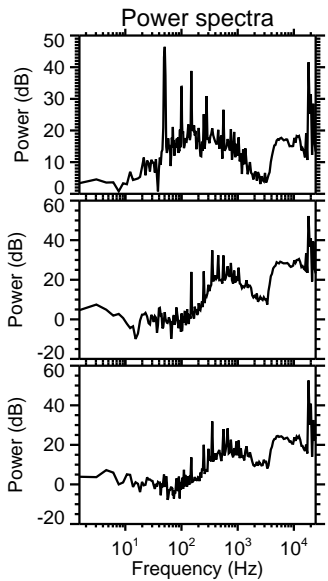
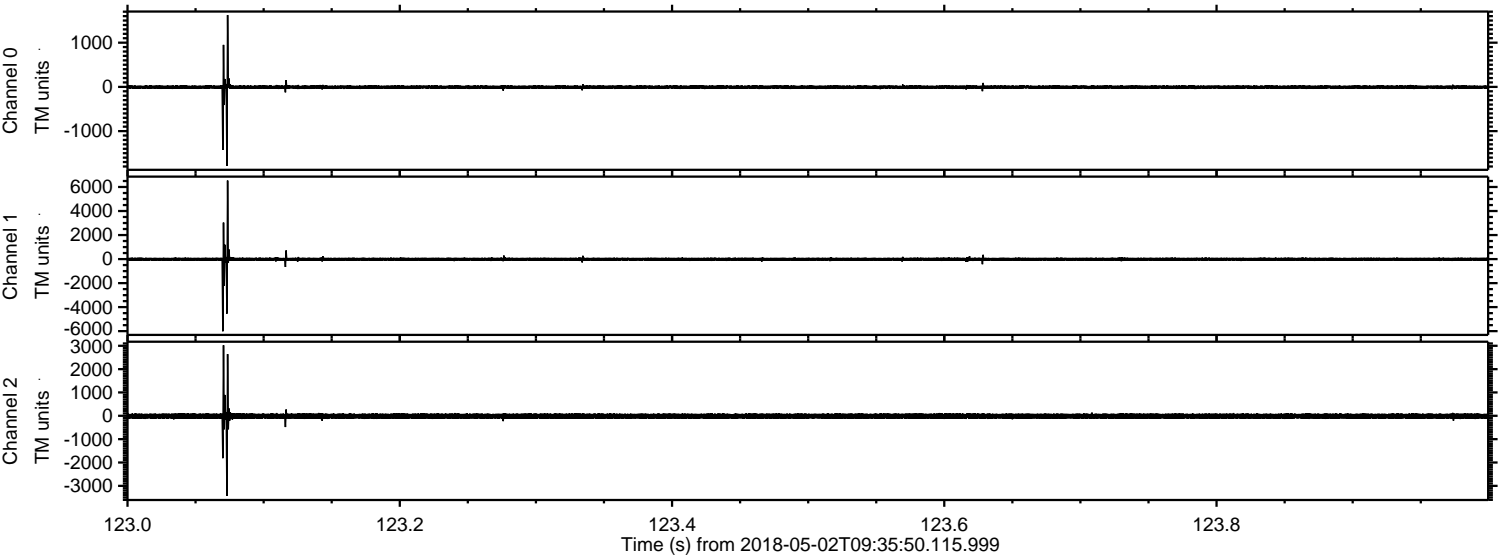

Processed Wed May 2 11:44:04 2018 by ELM ver.2012-10-06 from 001__elm20180502_093549__dat00.bin

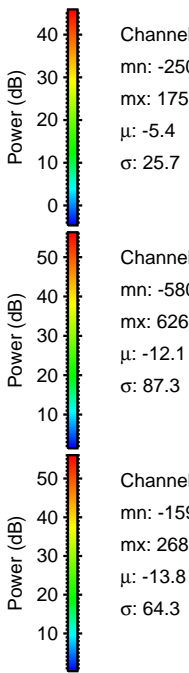
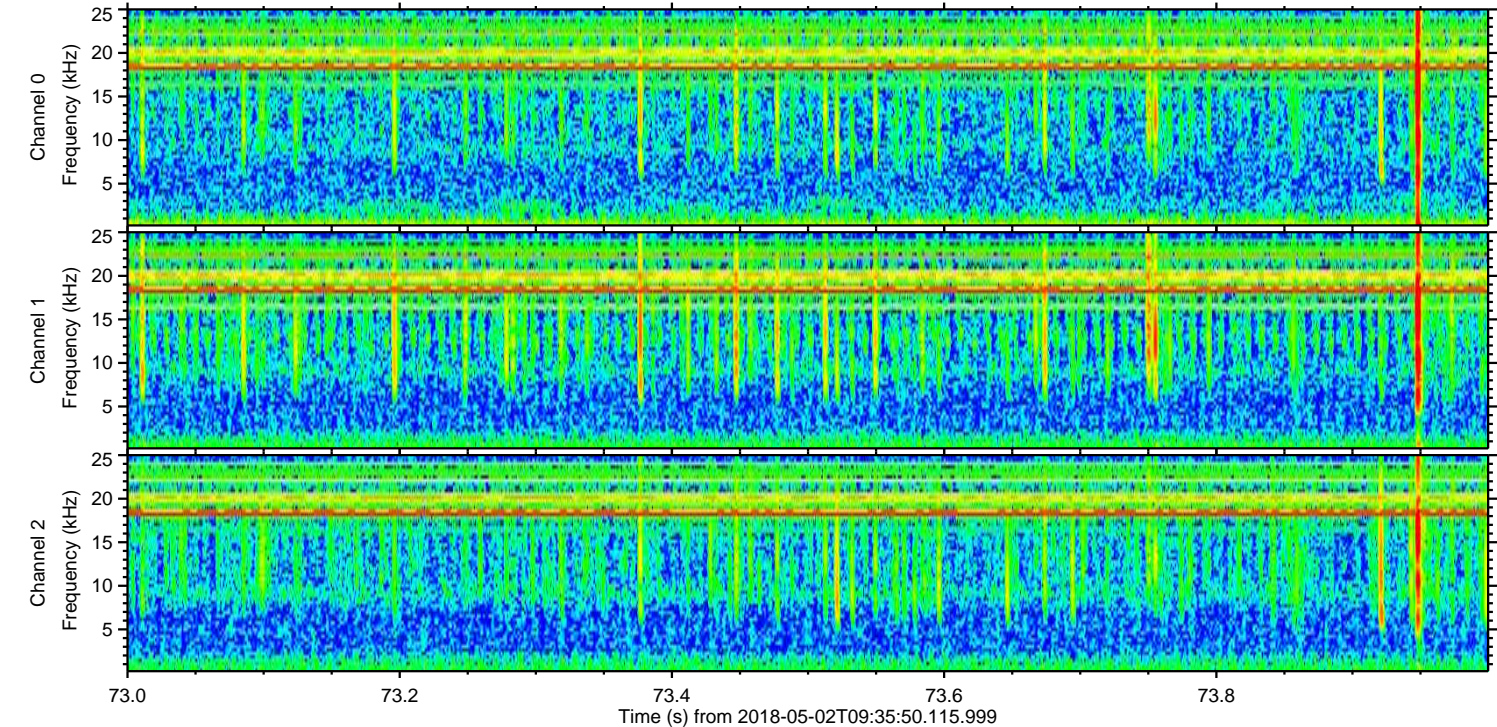
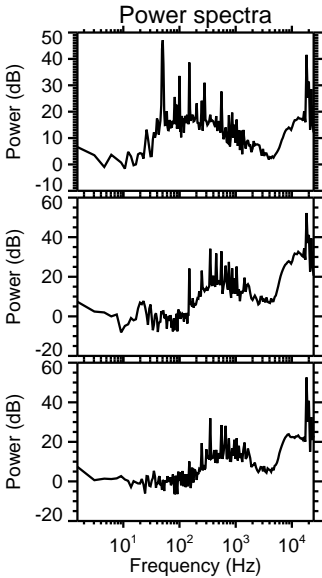
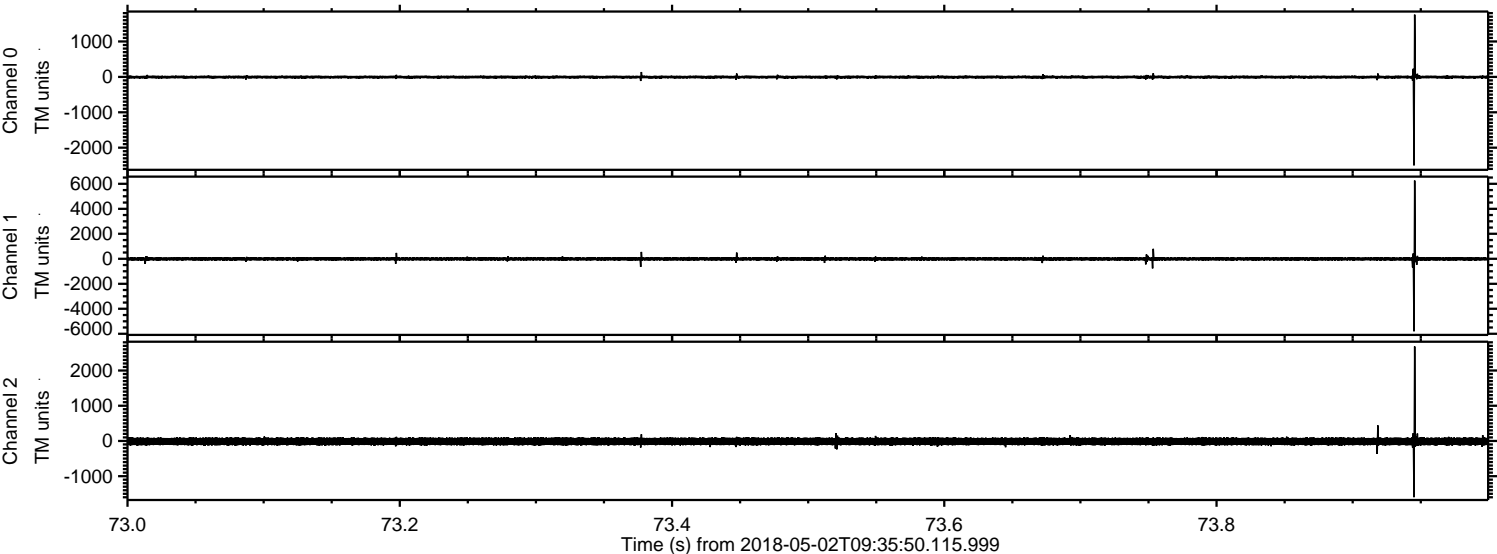

Processed Wed May 2 11:44:05 2018 by ELM ver.2012-10-06 from 001__elm20180502_093549__dat00.bin

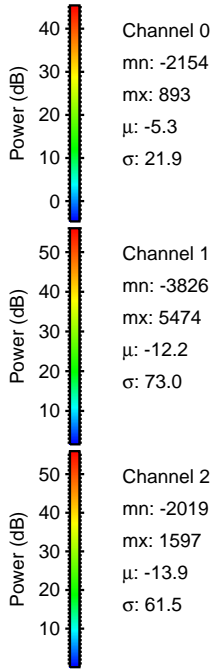
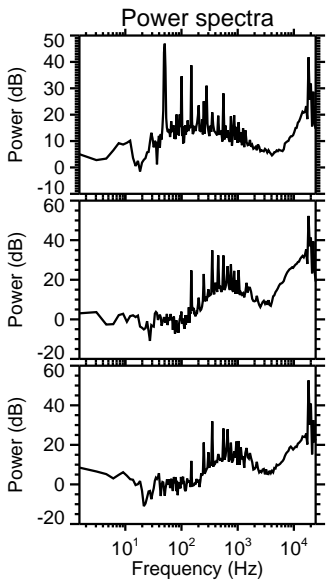
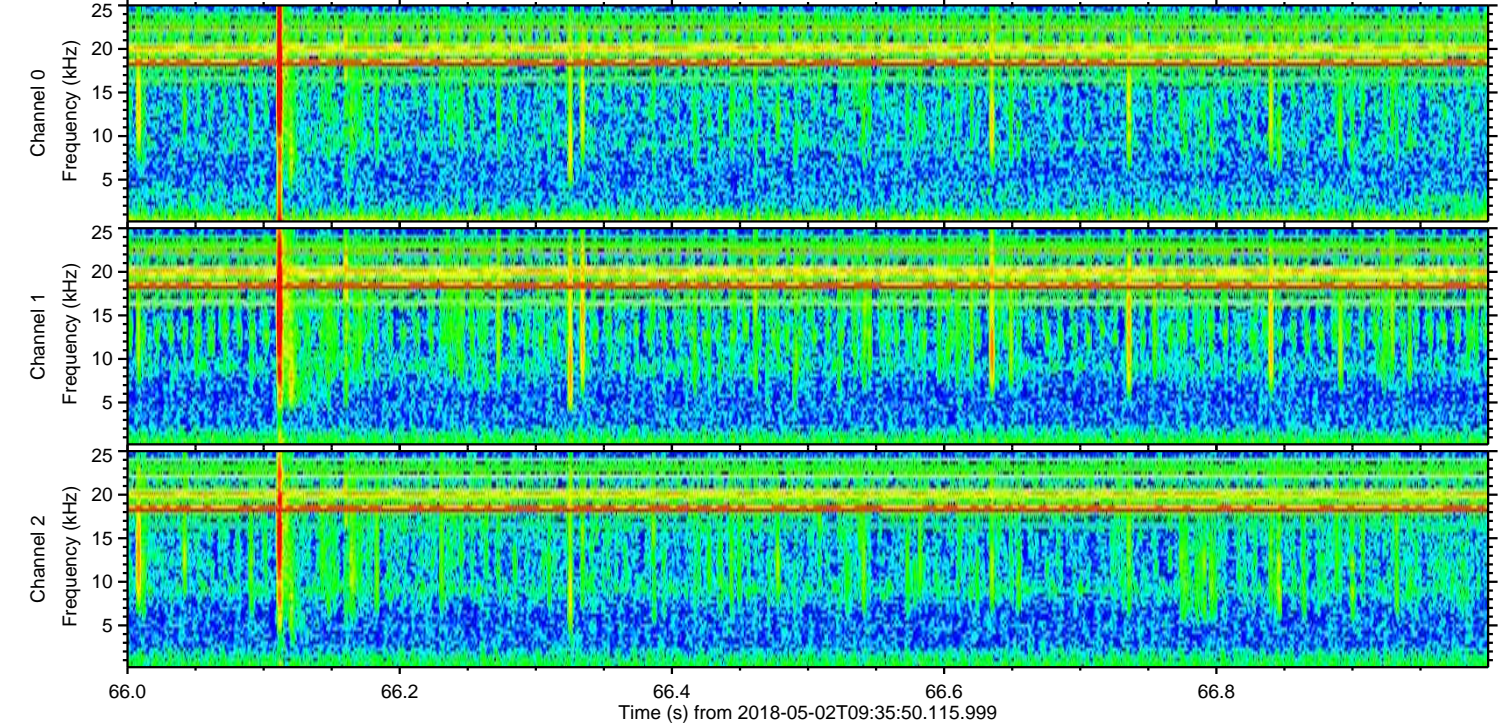
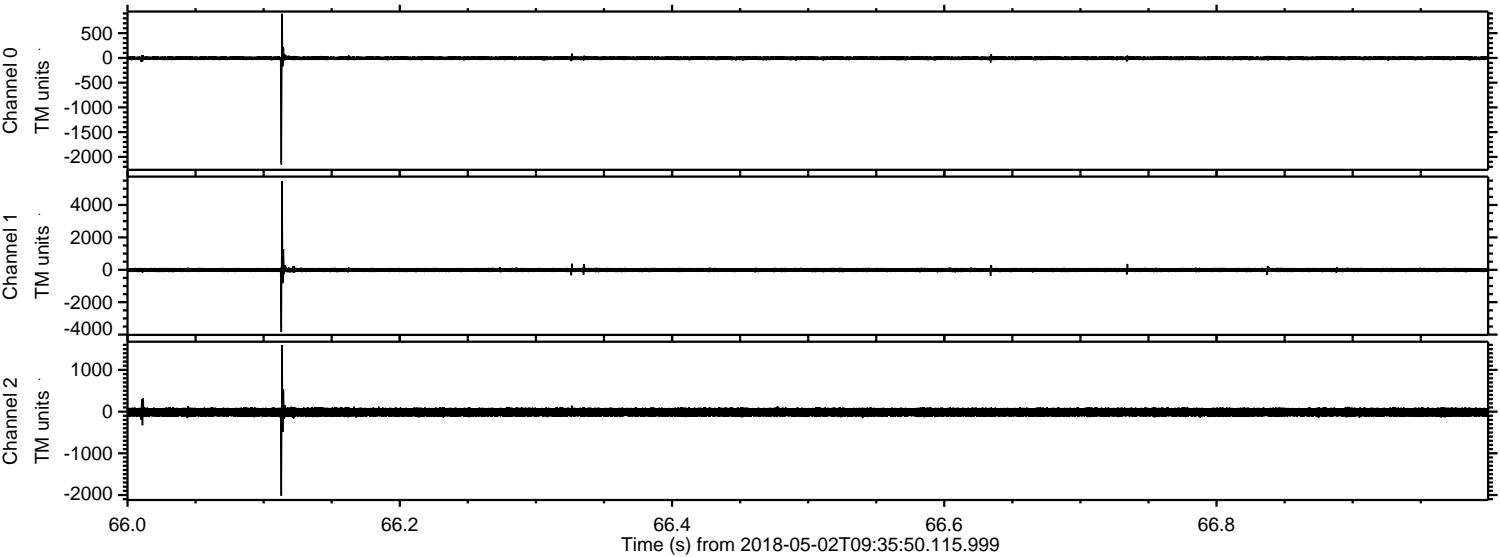

Processed Wed May 2 11:44:05 2018 by ELM ver.2012-10-06 from 001__elm20180502_093549__dat00.bin

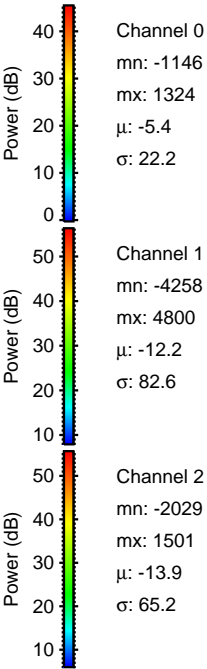
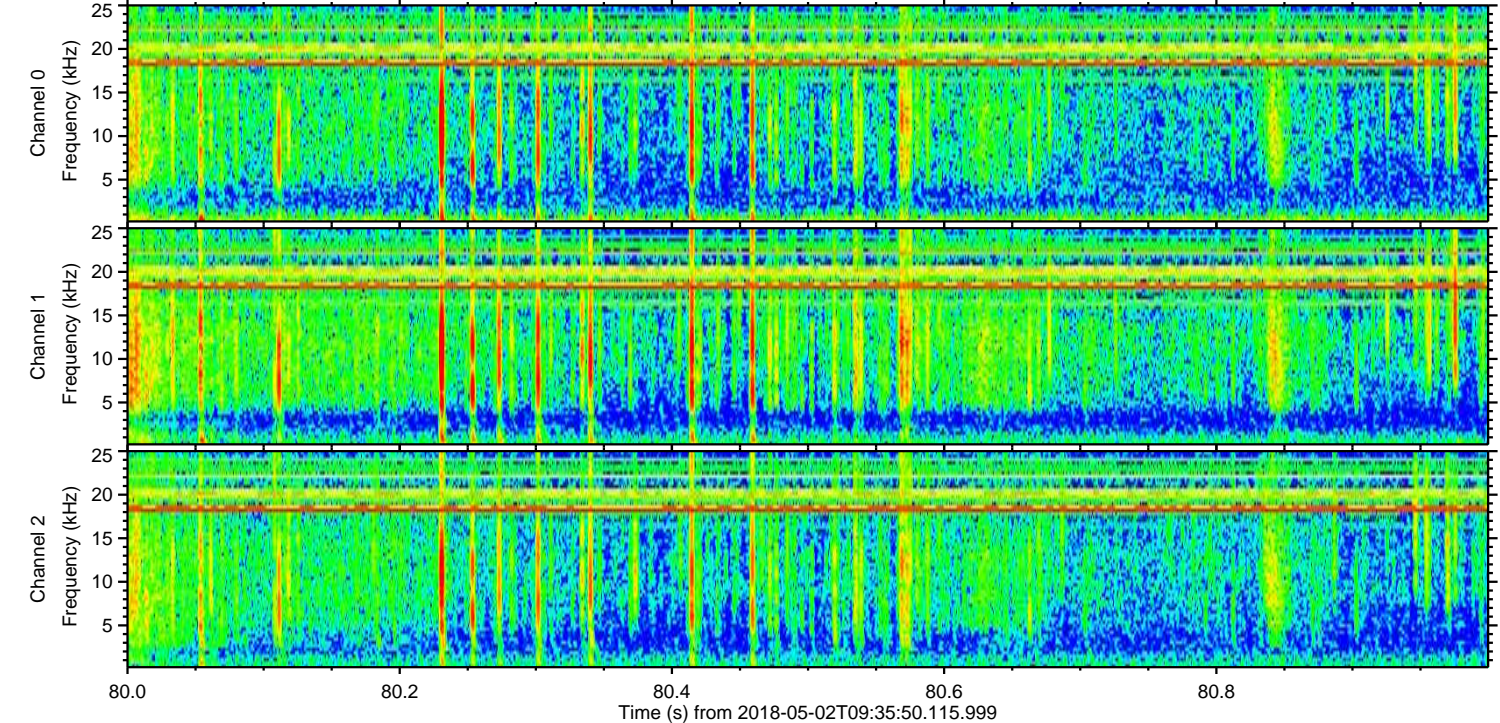
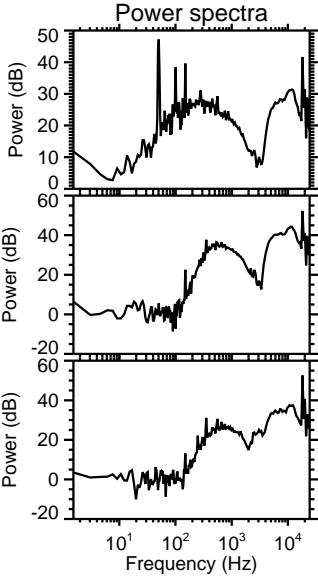
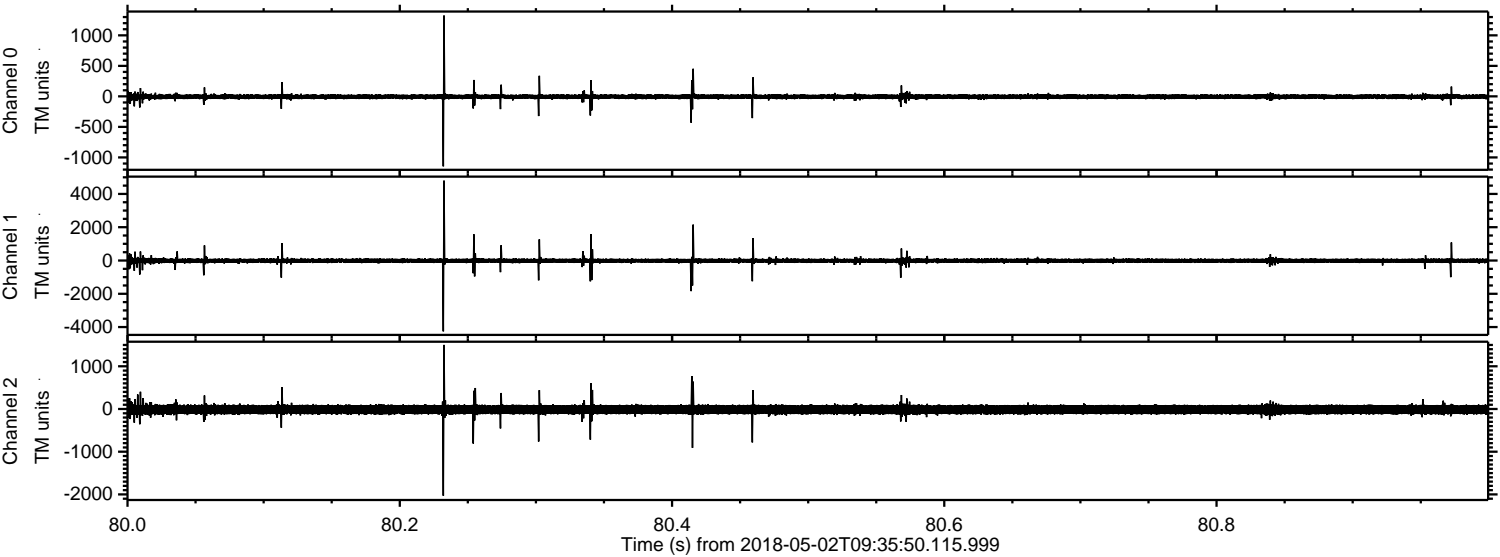

ELMAVAN 3D WAVEFORMS (Measured data sampled at 50 kHz) 51000 packets of 144 samples from 2018-05-02T09:35:50.115.999. Part 26/147

Processed Wed May 2 11:44:06 2018 by ELM ver.2012-10-06 from 001__elm20180502_093549__dat00.bin

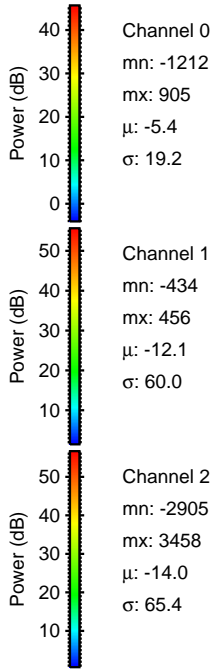
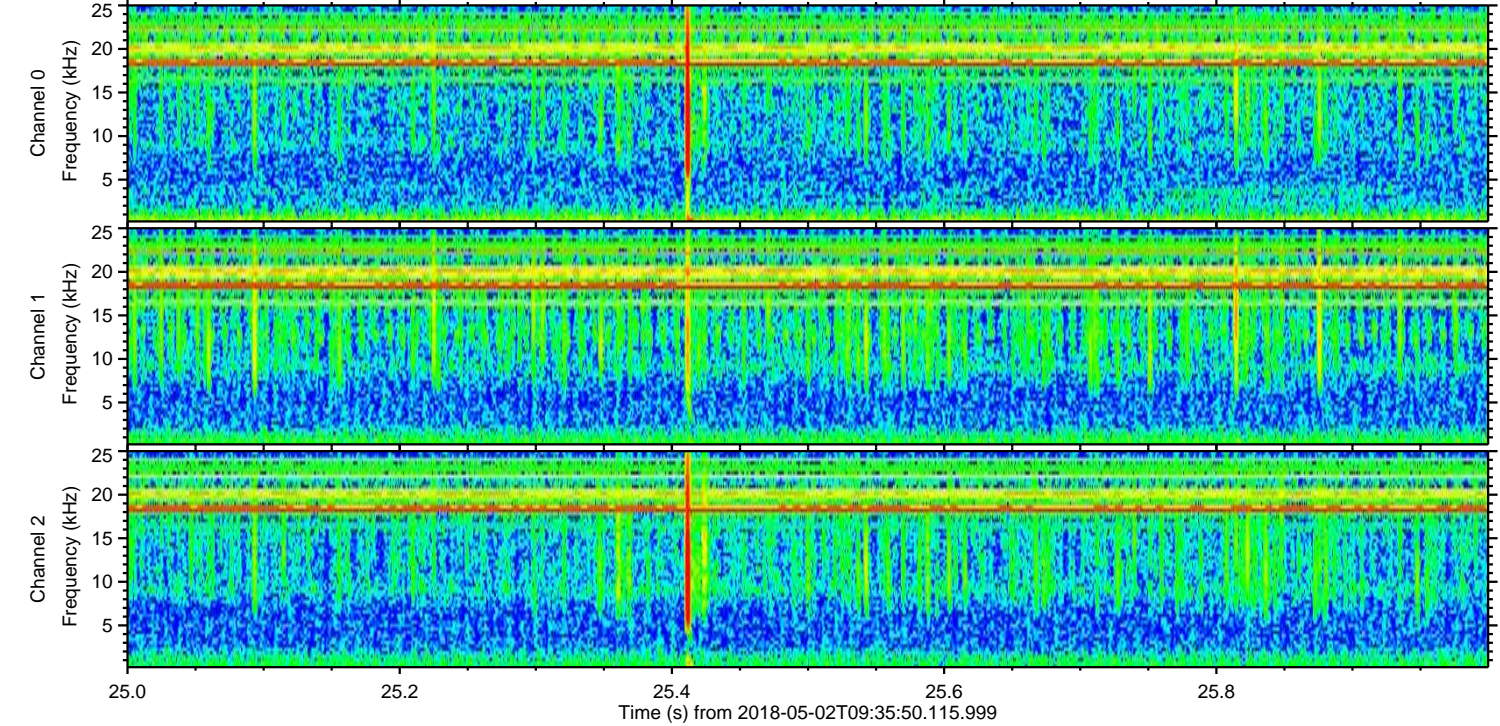
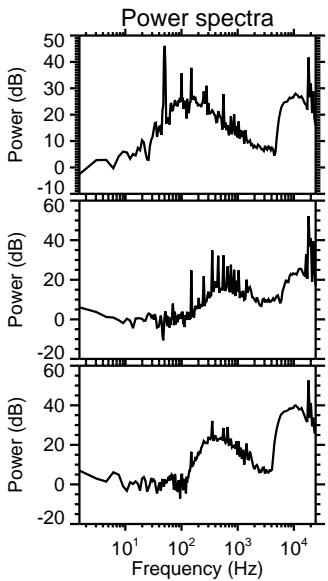
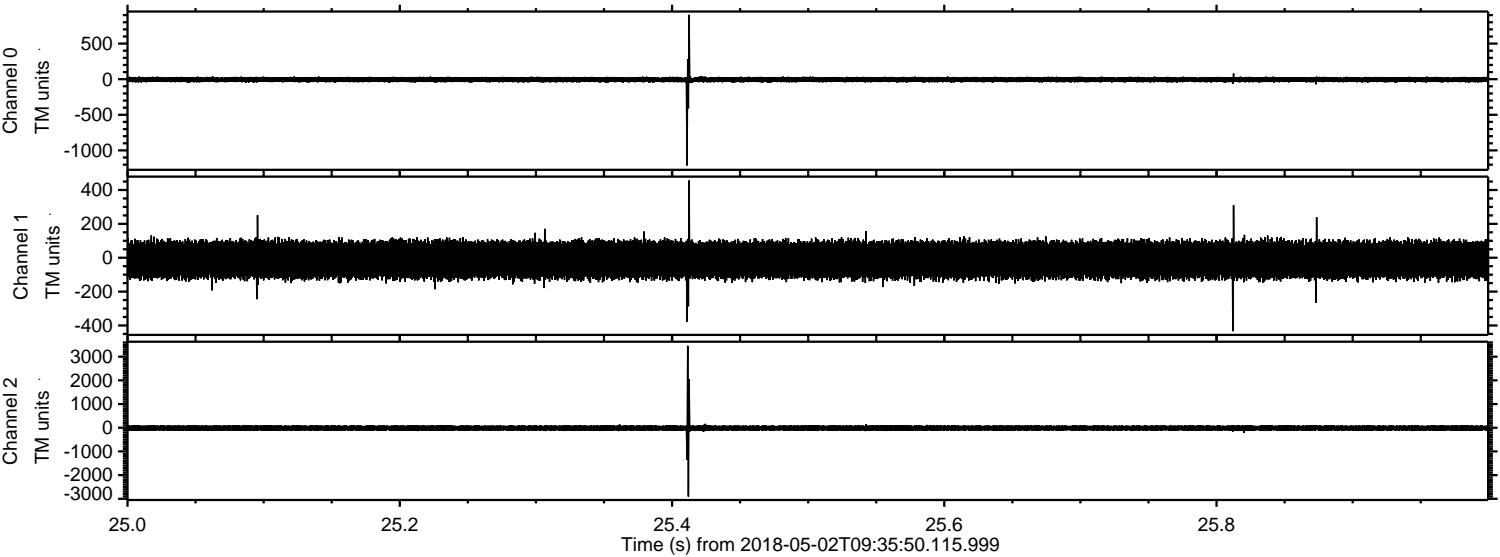

Channel 0
mn: -1212
mx: 905
 μ : -5.4
 σ : 19.2

Channel 1
mn: -434
mx: 456
 μ : -12.1
 σ : 60.0

Channel 2
mn: -2905
mx: 3458
 μ : -14.0
 σ : 65.4

Processed Wed May 2 11:44:07 2018 by ELM ver.2012-10-06 from 001__elm20180502_093549__dat00.bin

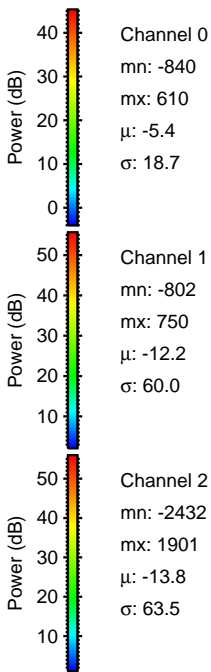
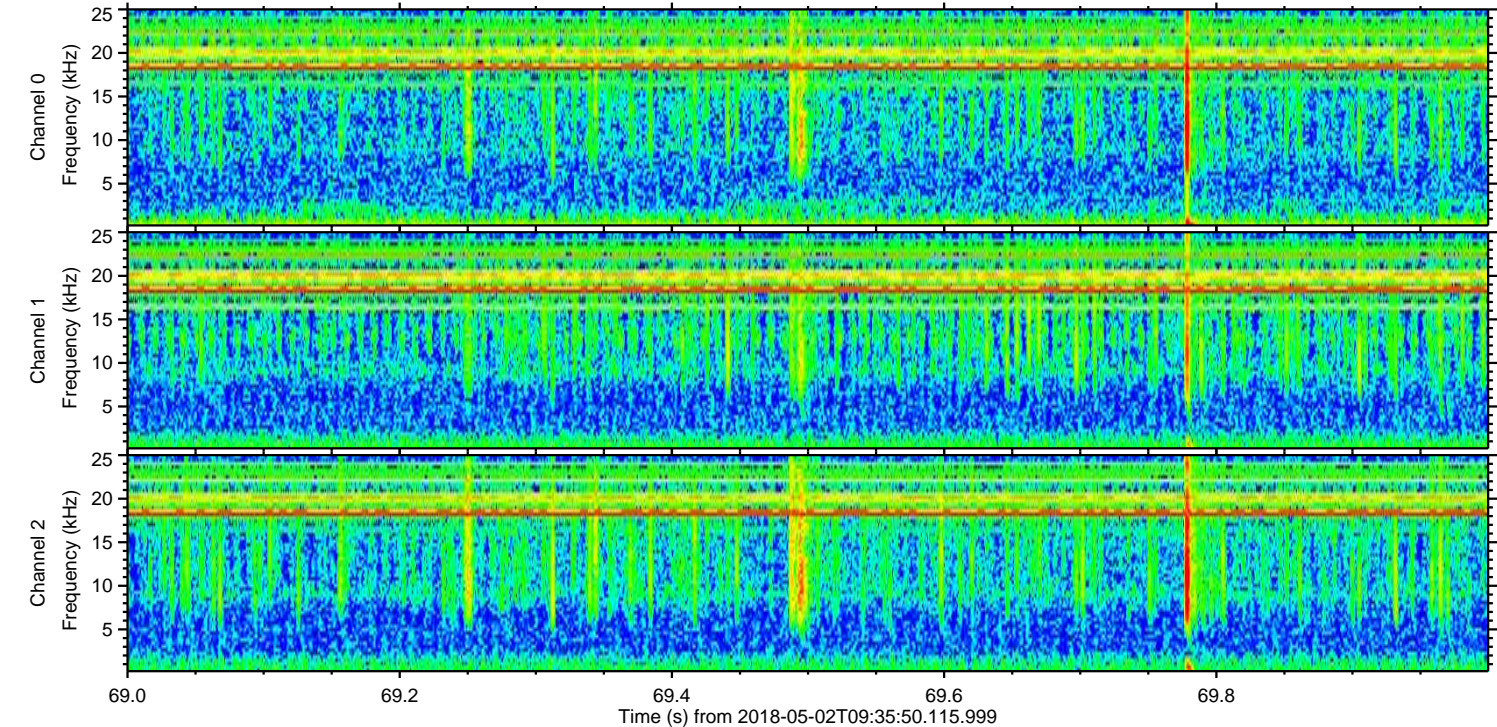
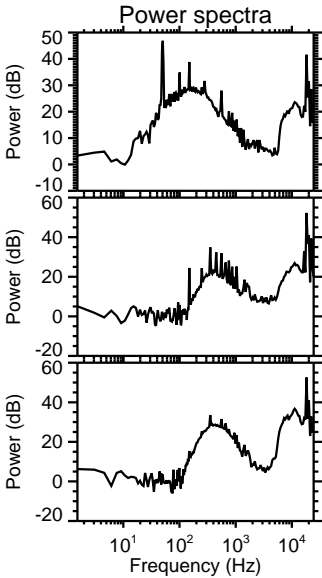
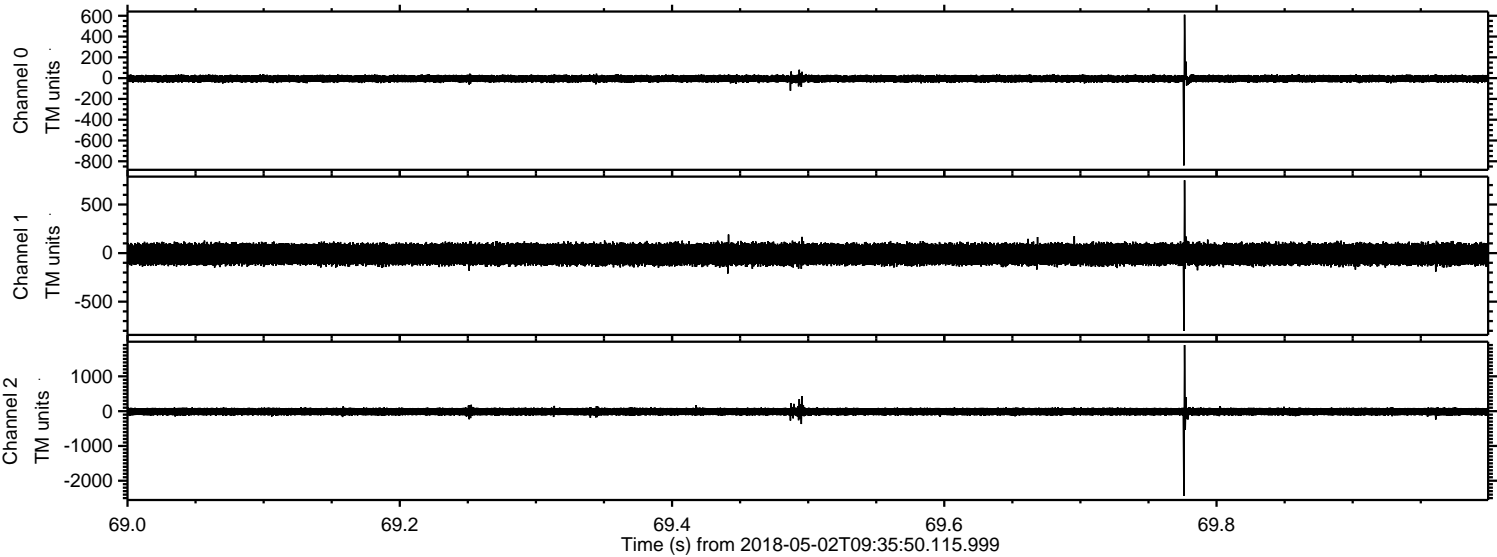

Processed Wed May 2 11:44:07 2018 by ELM ver.2012-10-06 from 001__elm20180502_093549__dat00.bin

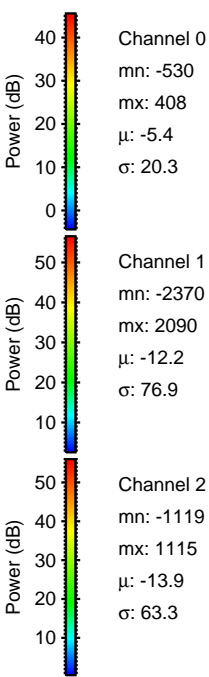
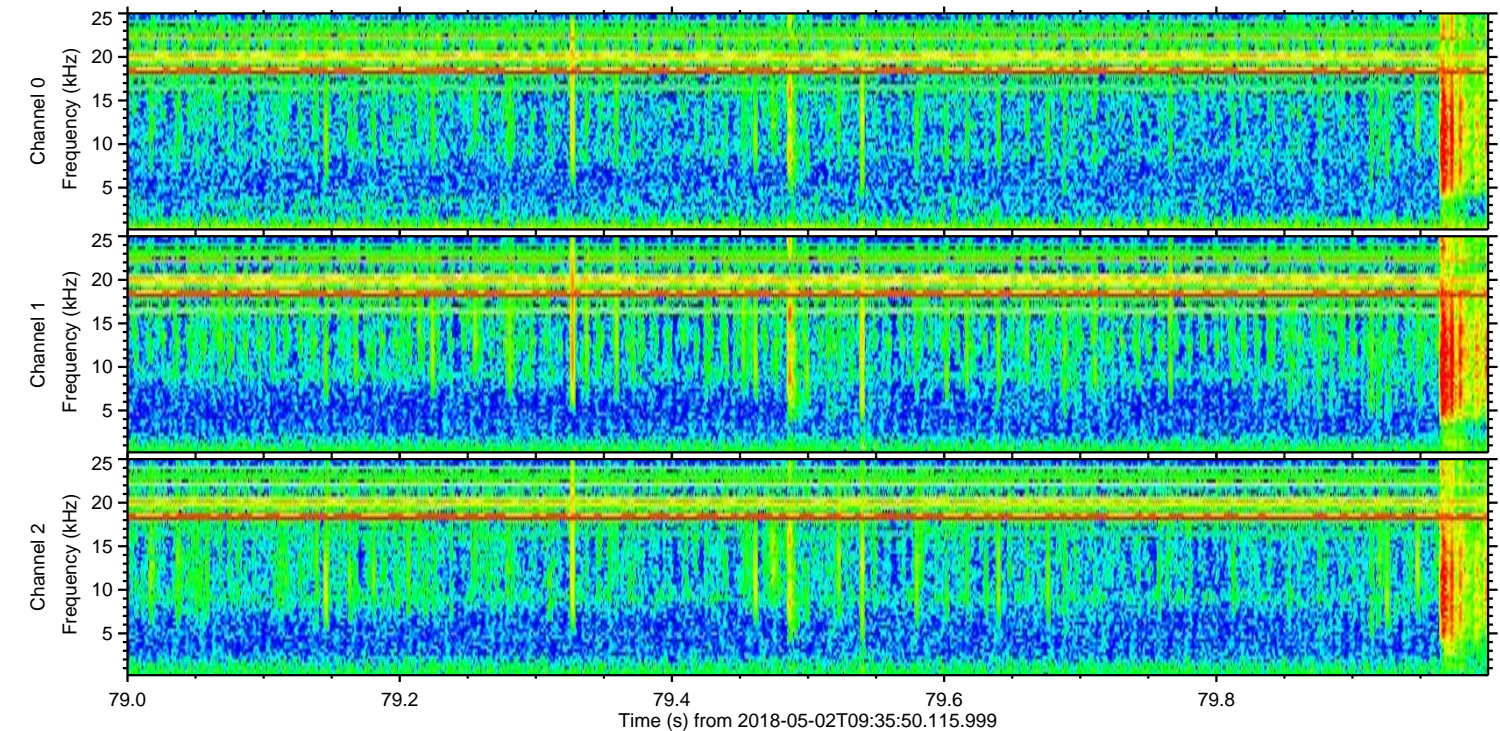
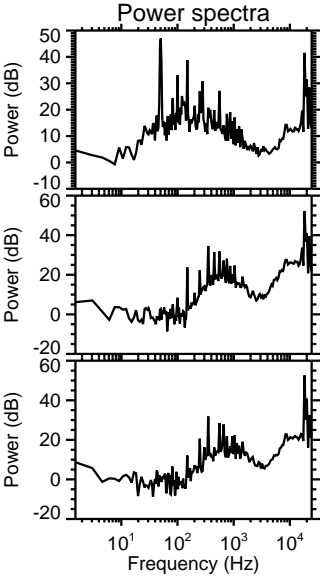
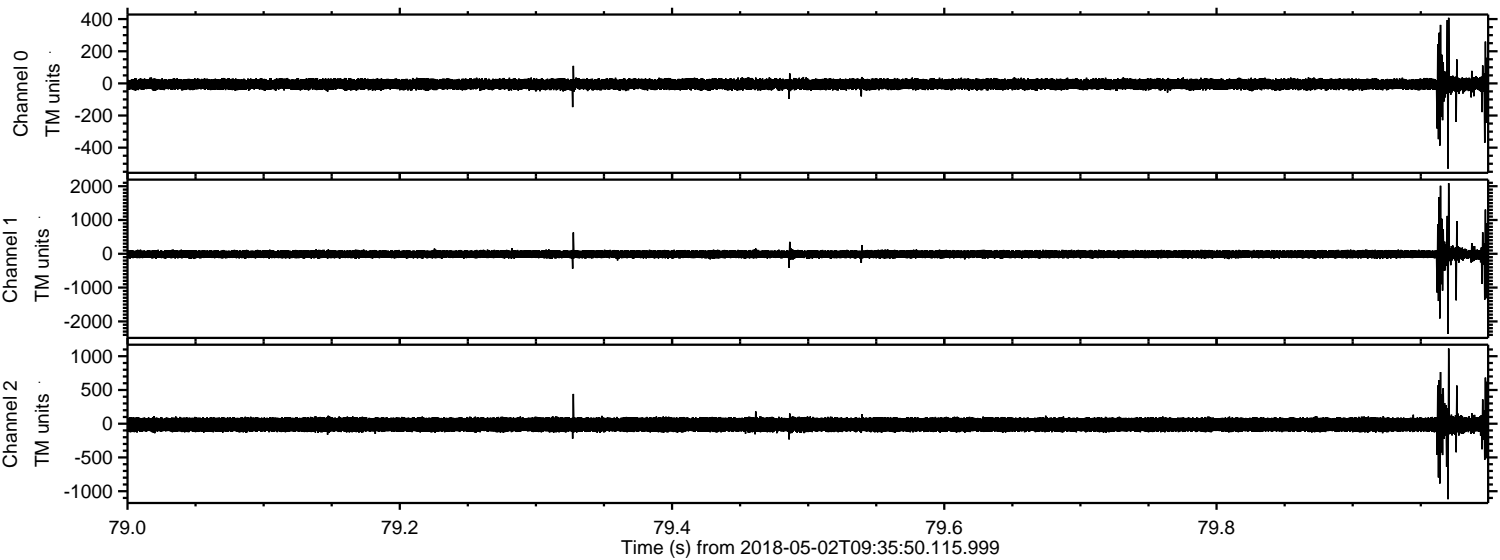

Processed Wed May 2 11:44:08 2018 by ELM ver.2012-10-06 from 001__elm20180502_093549__dat00.bin

