

ELMAVAN 3D WAVEFORMS (Measured data sampled at 50 kHz) 51000 packets of 144 samples from 2018-04-30T22:59:27.287.999.

Processed Tue May 1 01:07:18 2018 by ELM ver.2012-10-06 from 001__elm20180430_225926__dat00.bin

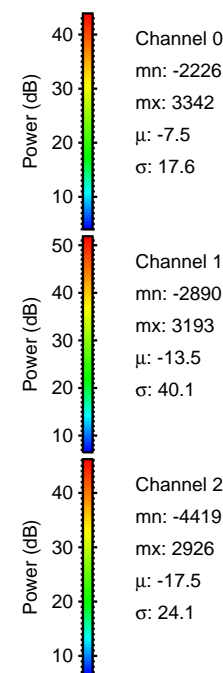

Processed Tue May 1 01:07:27 2018 by ELM ver.2012-10-06 from 001__elm20180430_225926__dat00.bin

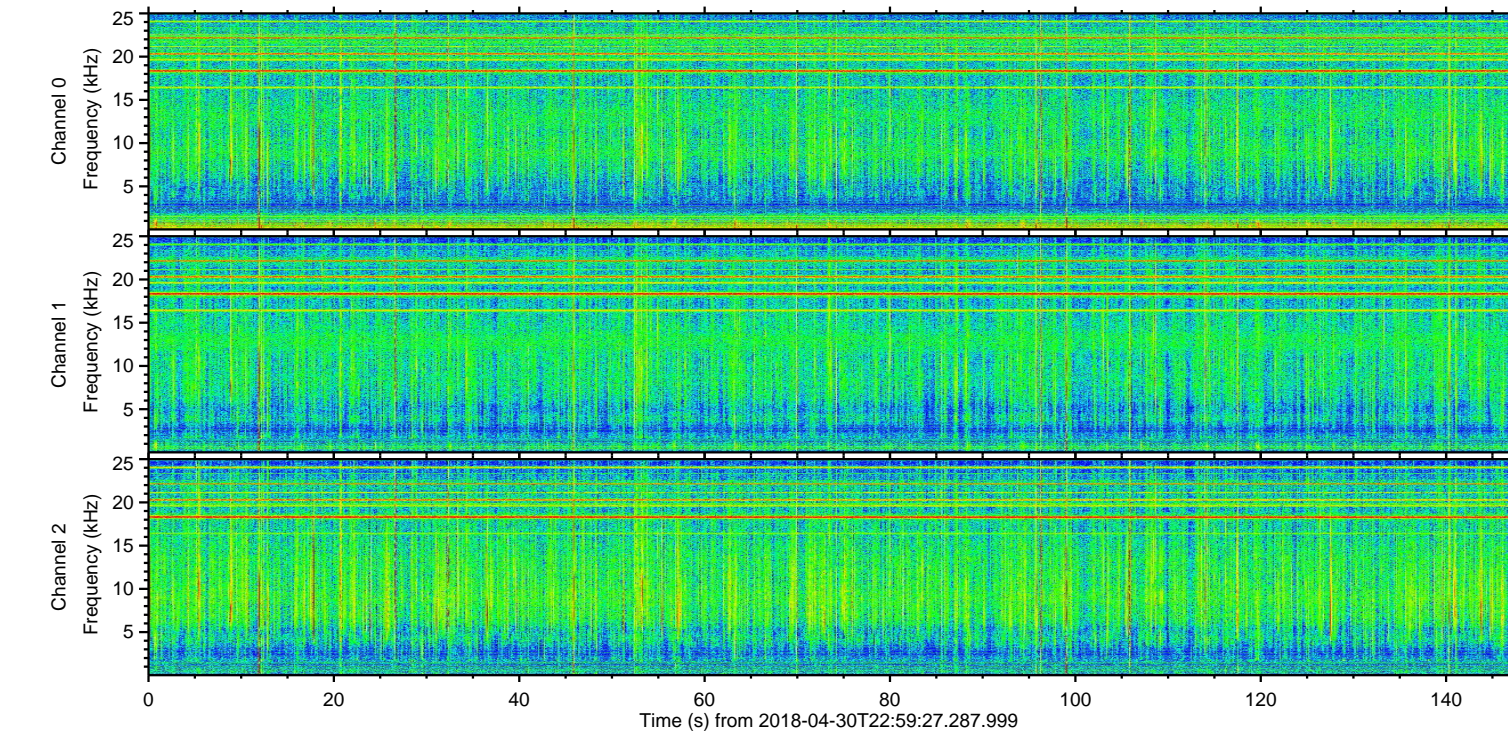
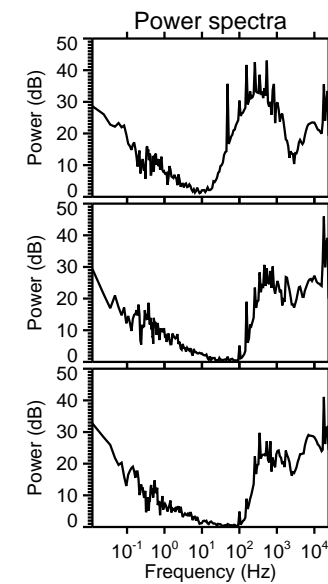
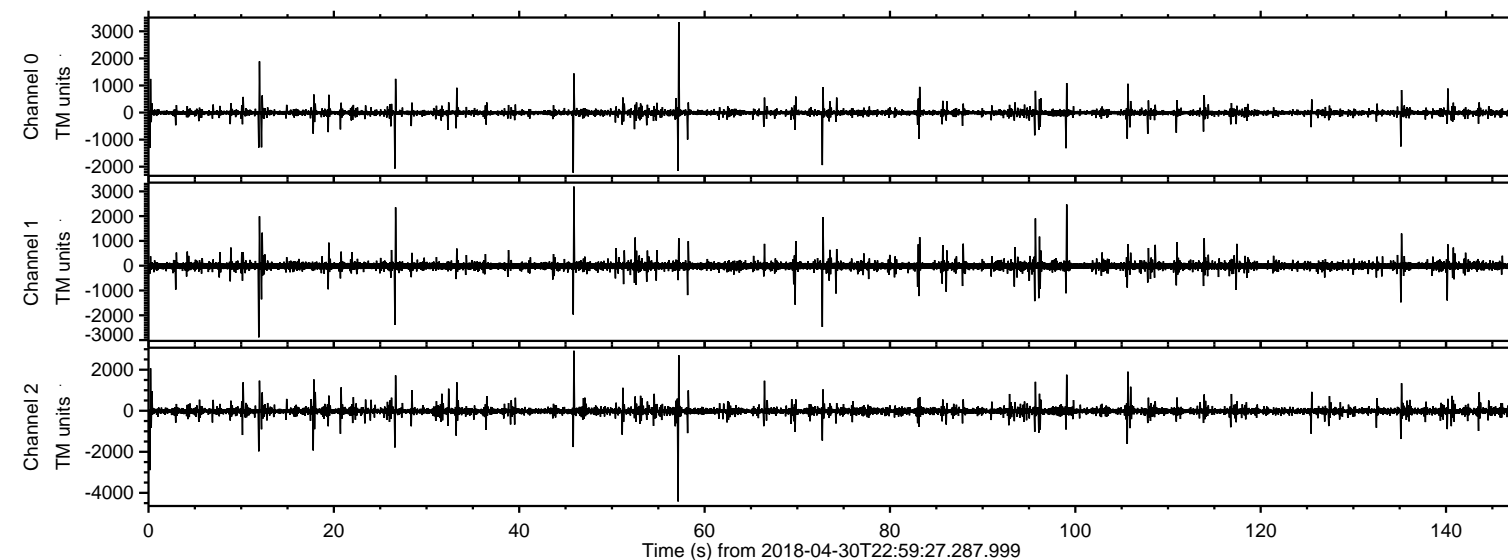
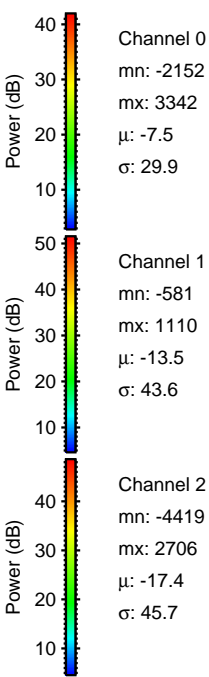
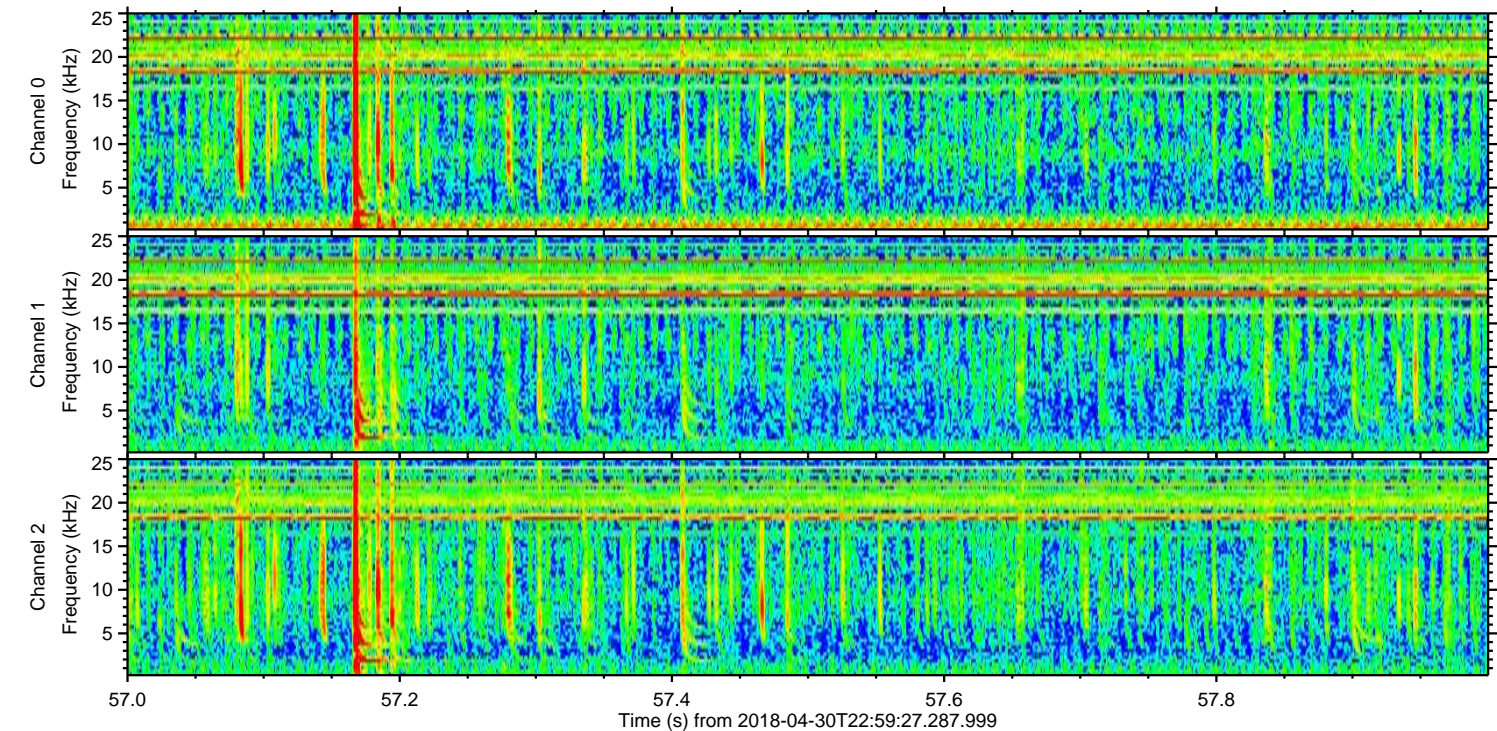
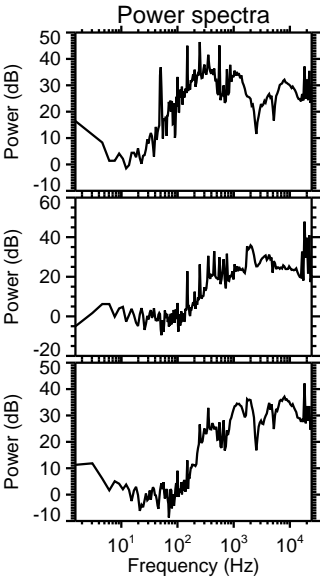
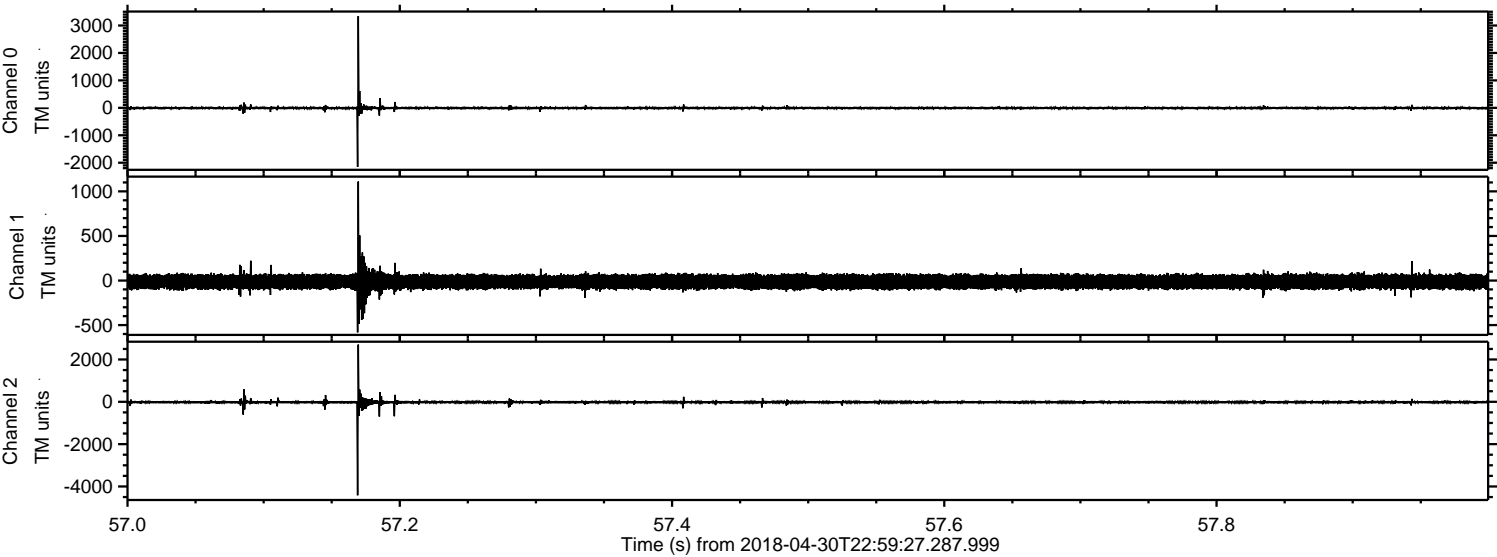

Processed Tue May 1 01:07:27 2018 by ELM ver.2012-10-06 from 001__elm20180430_225926__dat00.bin

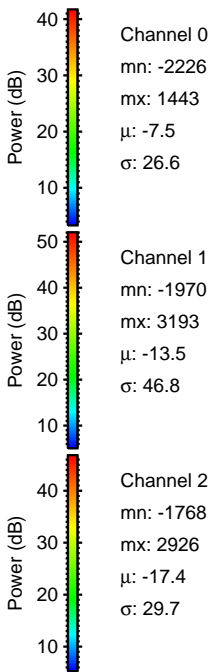
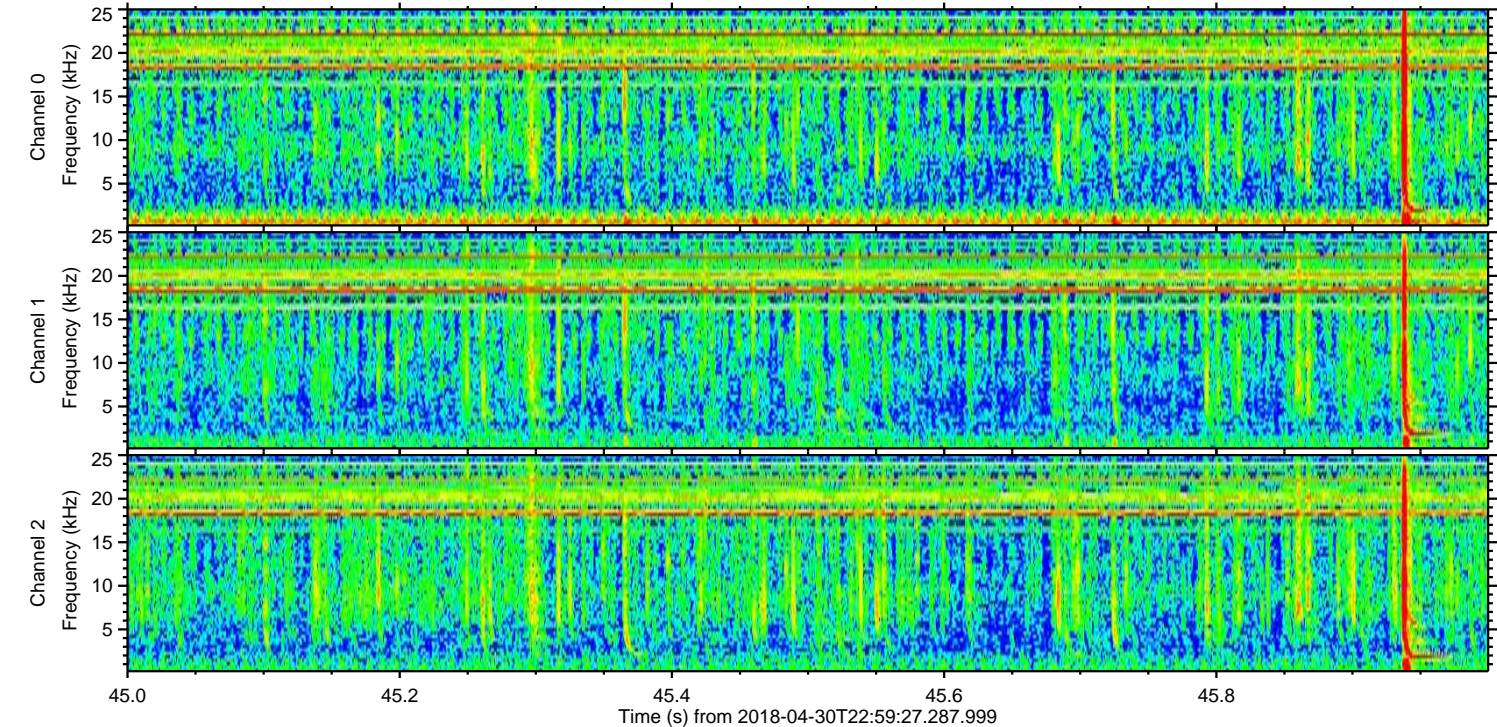
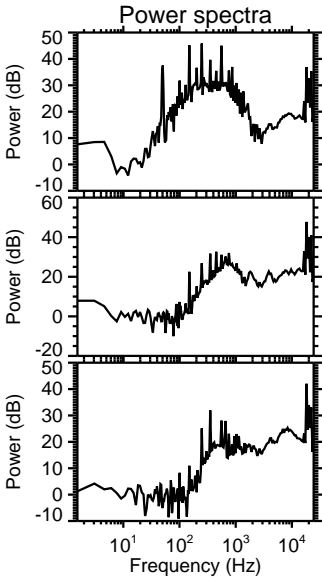
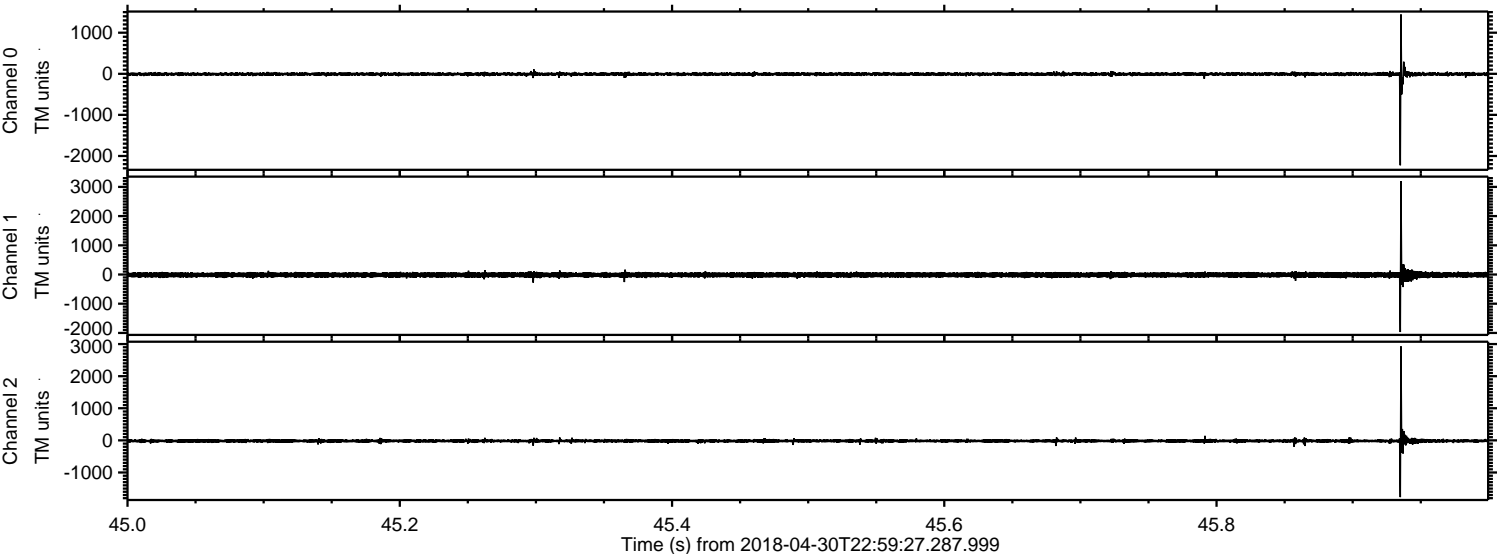

ELMAVAN 3D WAVEFORMS (Measured data sampled at 50 kHz) 51000 packets of 144 samples from 2018-04-30T22:59:27.287.999. Part 1/147

Processed Tue May 1 01:07:28 2018 by ELM ver.2012-10-06 from 001__elm20180430_225926__dat00.bin

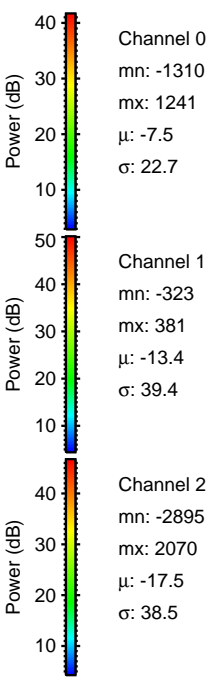
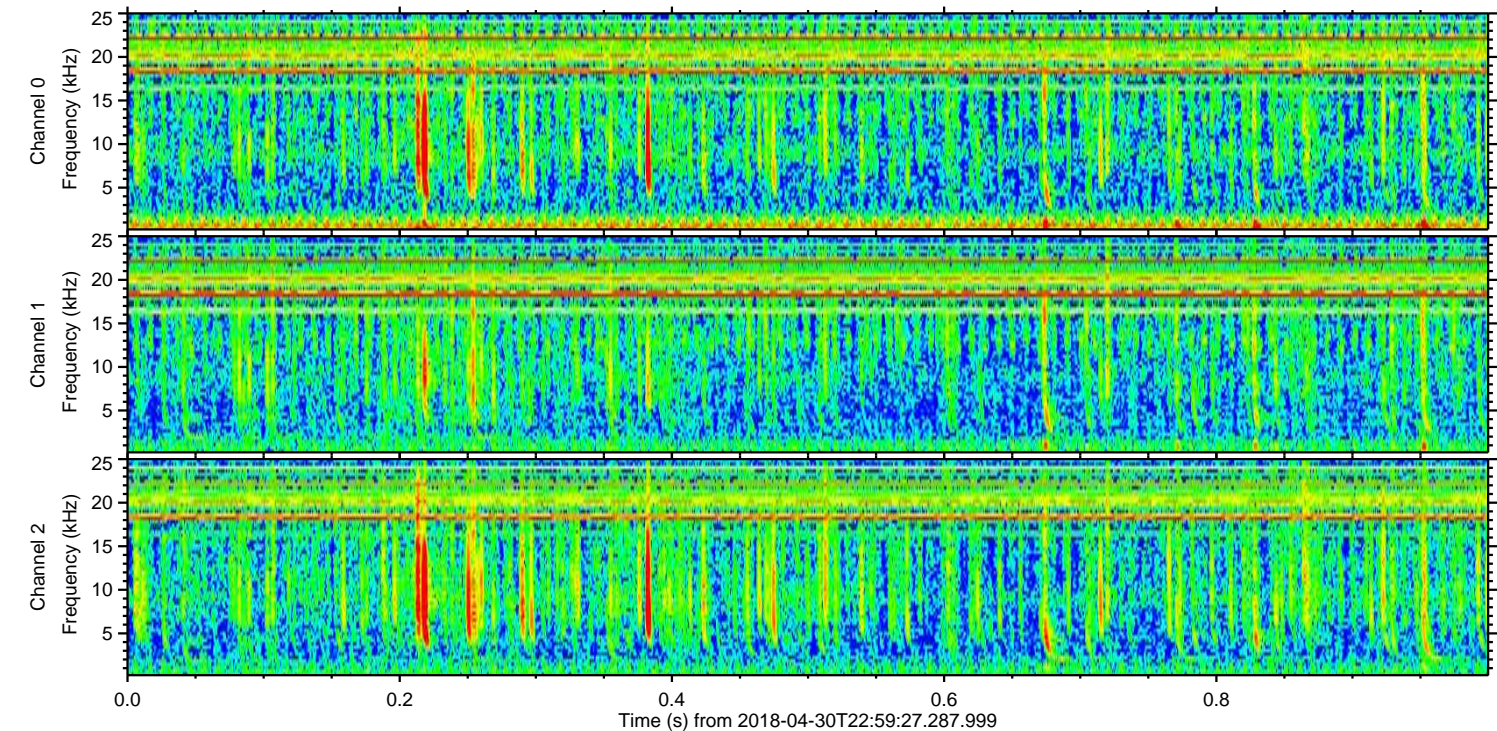
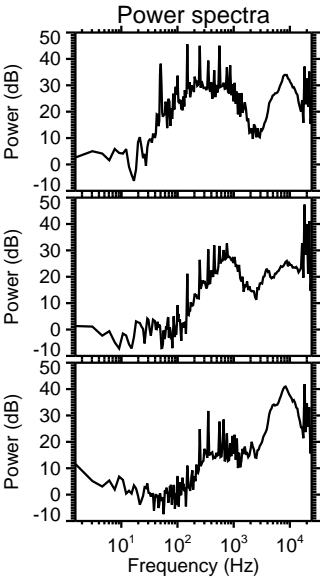
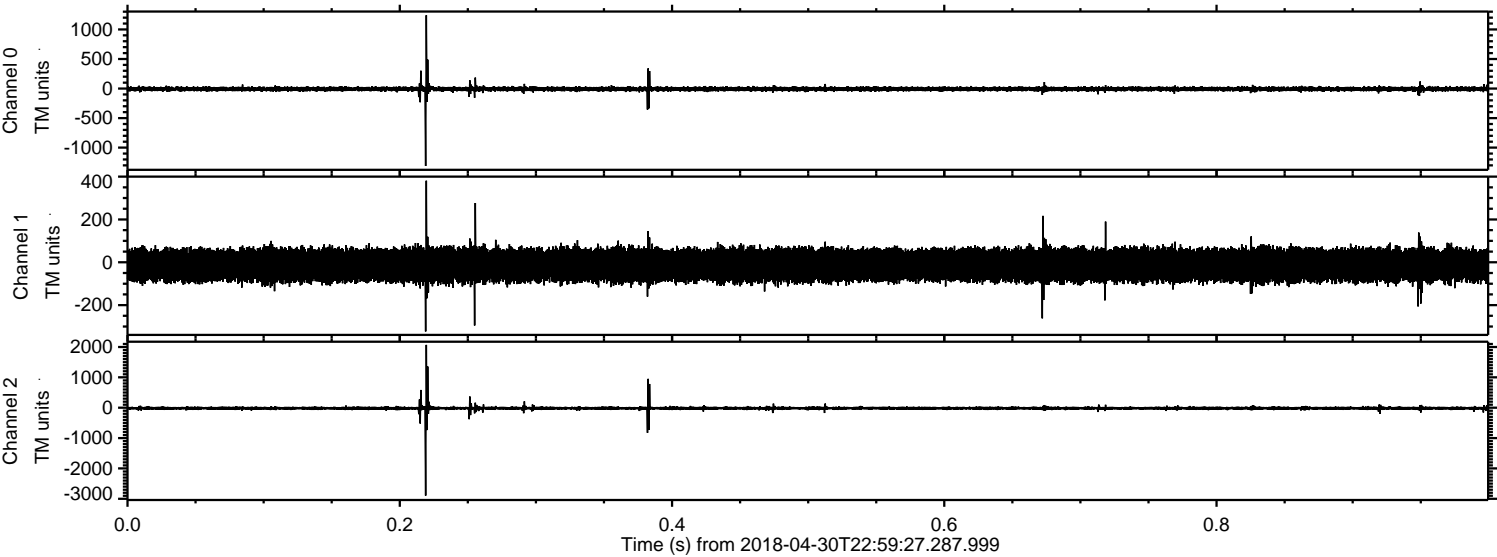

Processed Tue May 1 01:07:29 2018 by ELM ver.2012-10-06 from 001__elm20180430_225926__dat00.bin

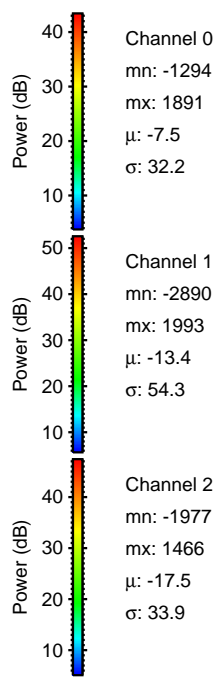
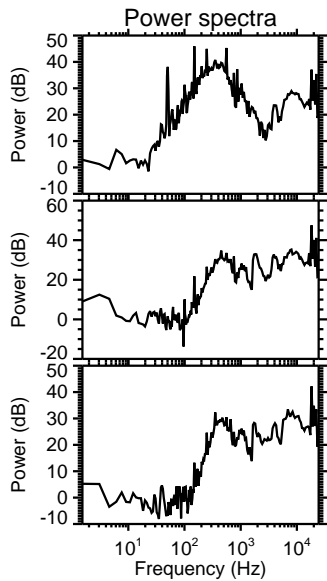
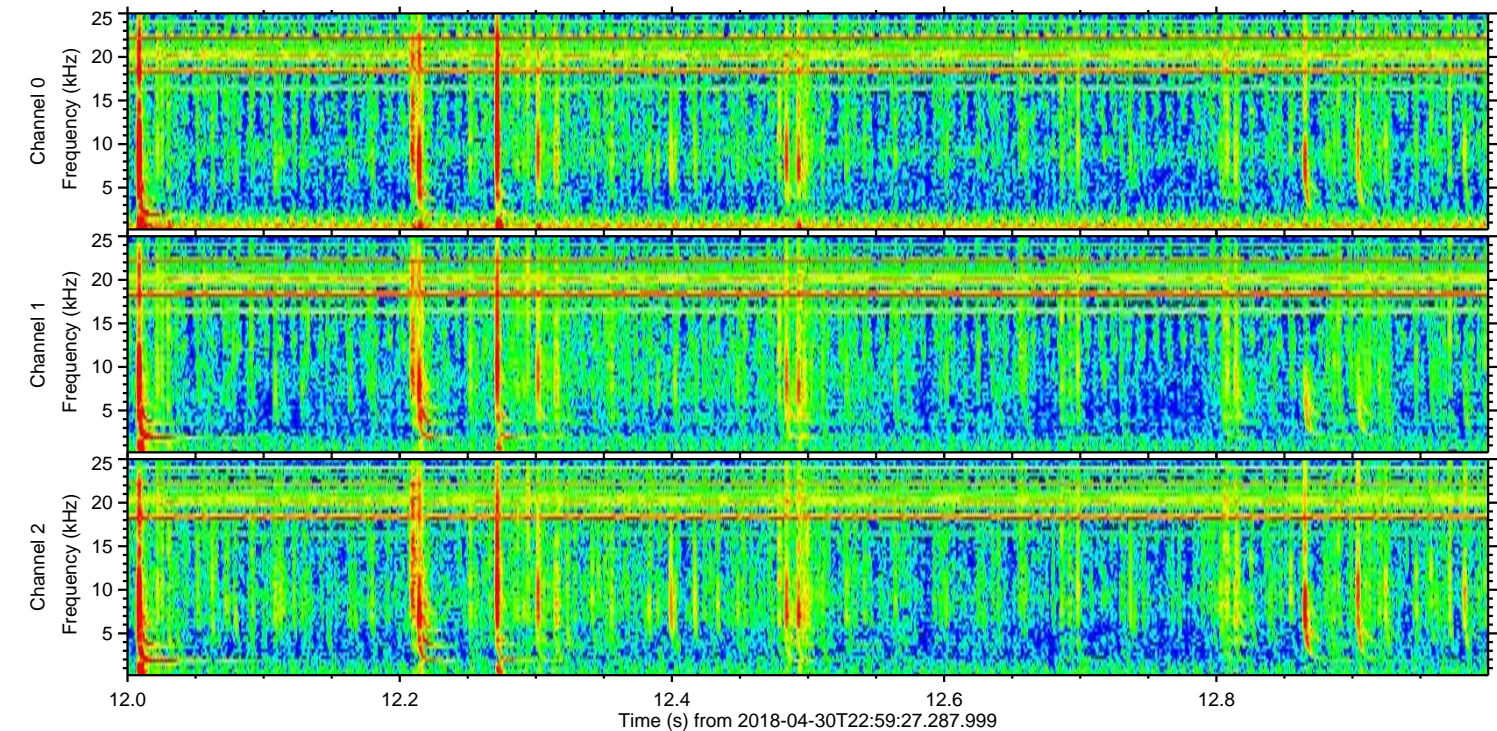
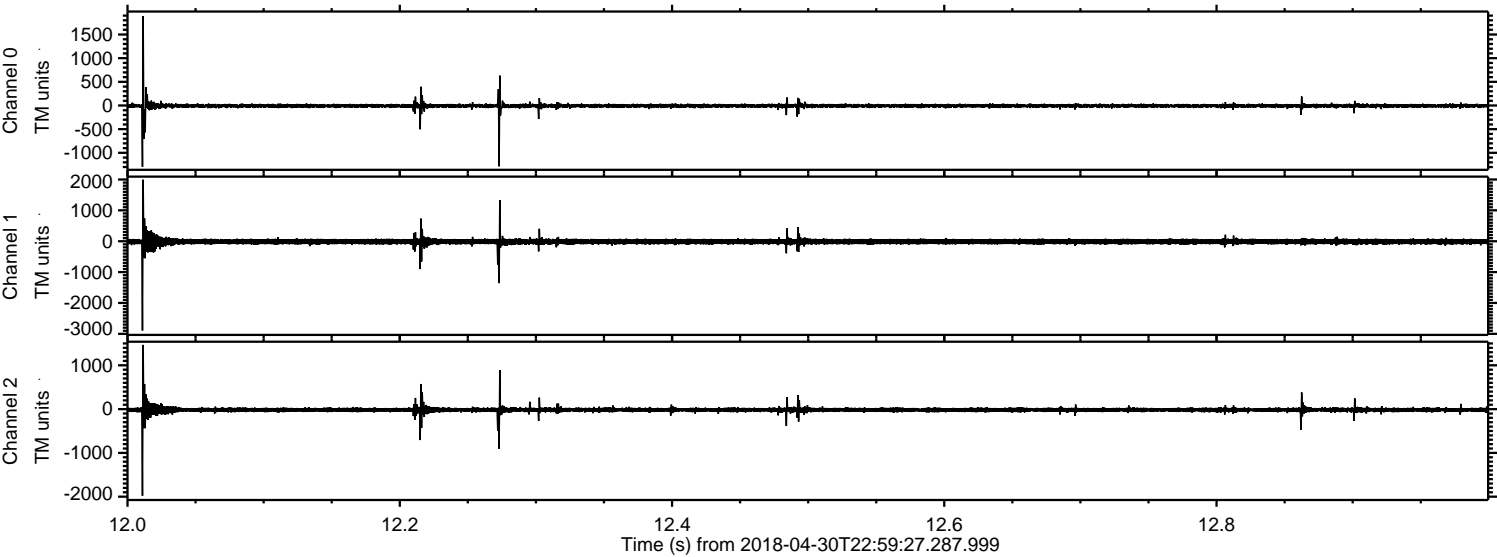

ELMAVAN 3D WAVEFORMS (Measured data sampled at 50 kHz) 51000 packets of 144 samples from 2018-04-30T22:59:27.287.999. Part 100/147

Processed Tue May 1 01:07:30 2018 by ELM ver.2012-10-06 from 001__elm20180430_225926__dat00.bin

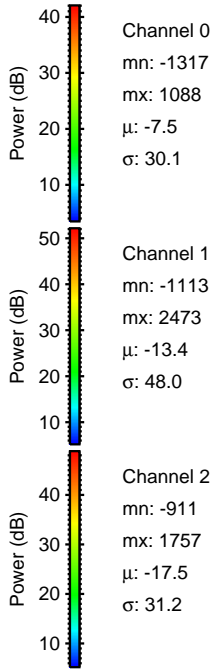
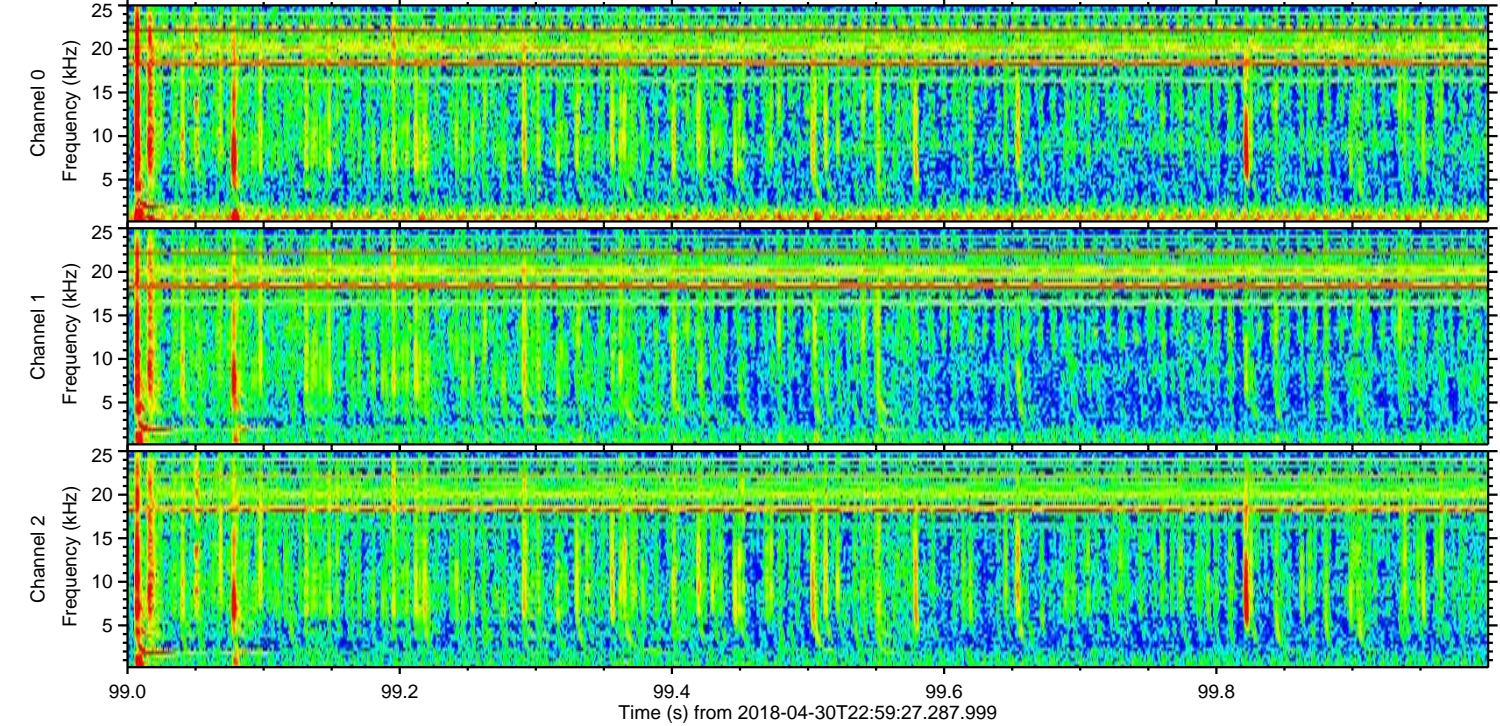
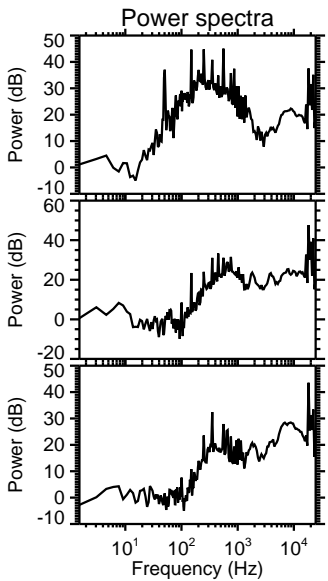
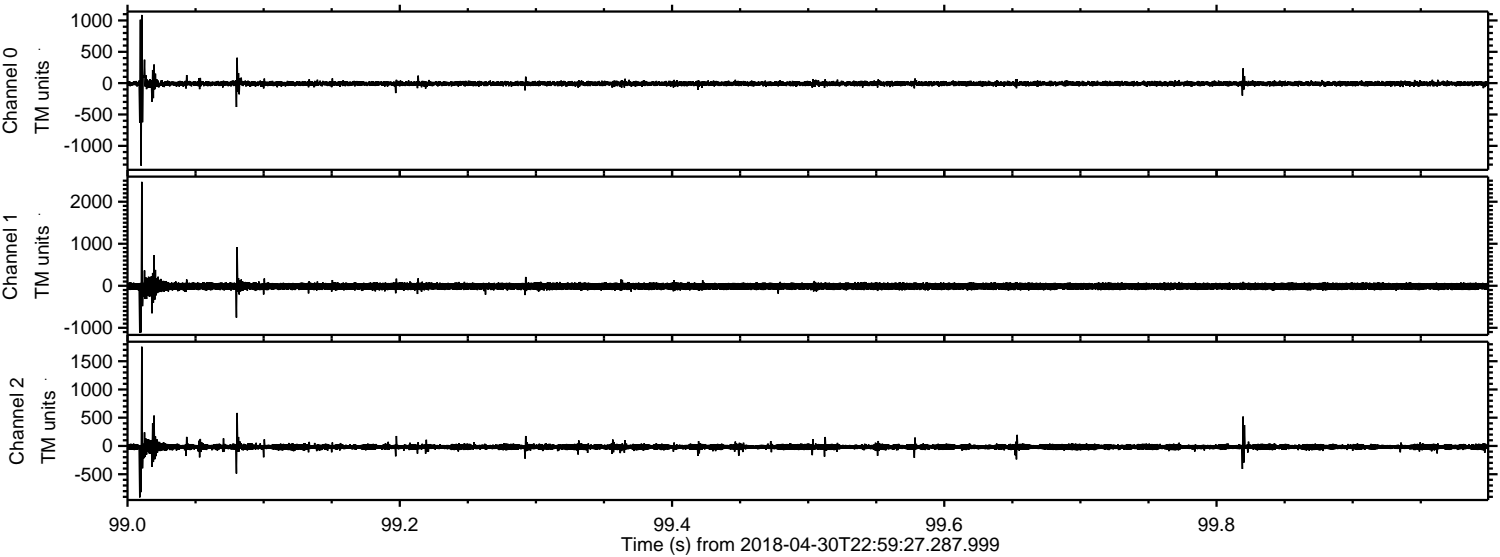

Processed Tue May 1 01:07:30 2018 by ELM ver.2012-10-06 from 001__elm20180430_225926__dat00.bin

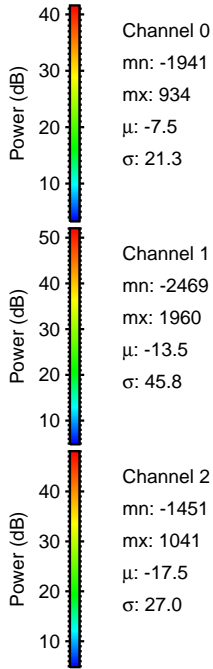
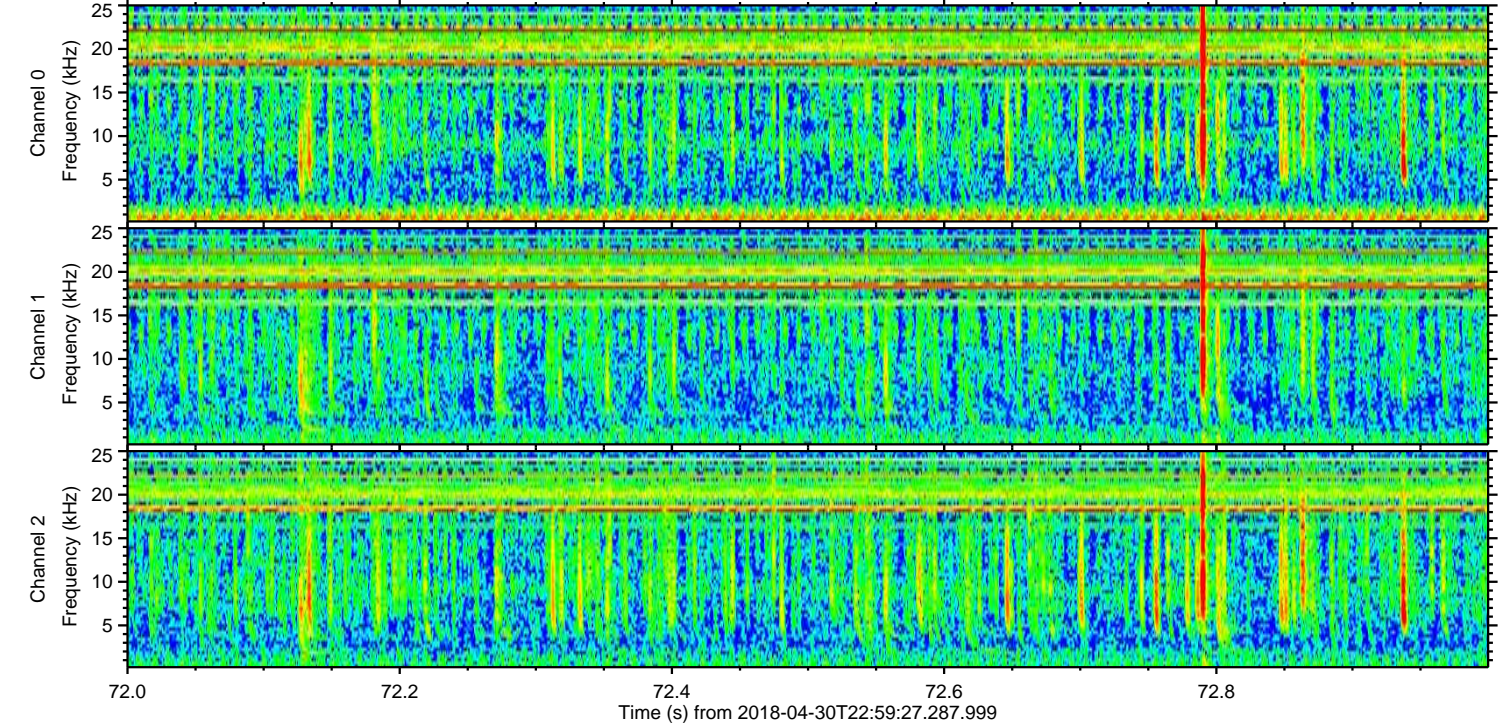
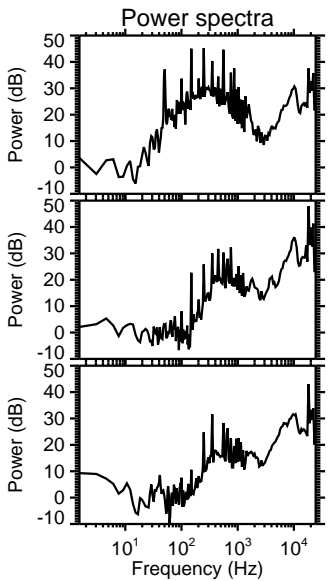
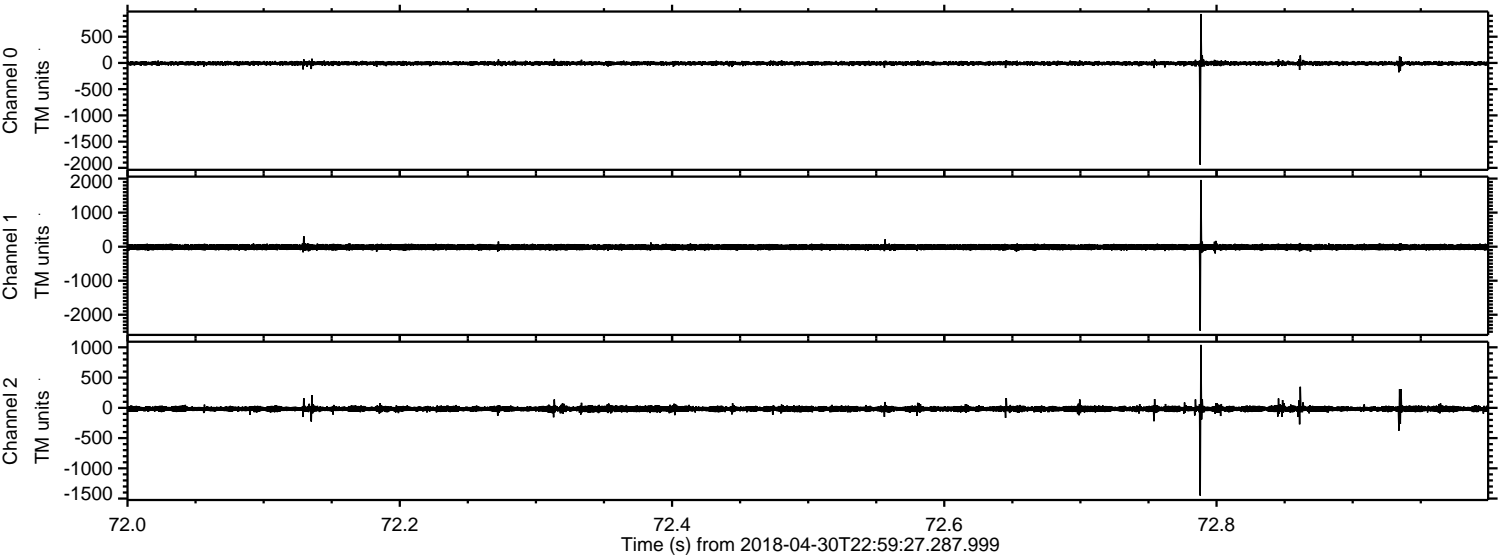

ELMAVAN 3D WAVEFORMS (Measured data sampled at 50 kHz) 51000 packets of 144 samples from 2018-04-30T22:59:27.287.999. Part 27/147

Processed Tue May 1 01:07:31 2018 by ELM ver.2012-10-06 from 001__elm20180430_225926__dat00.bin

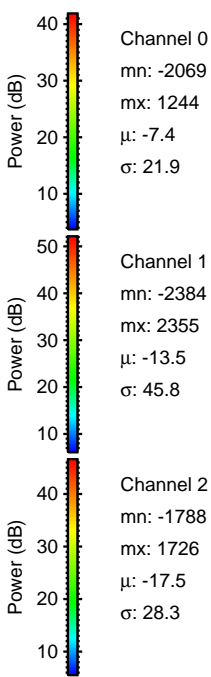
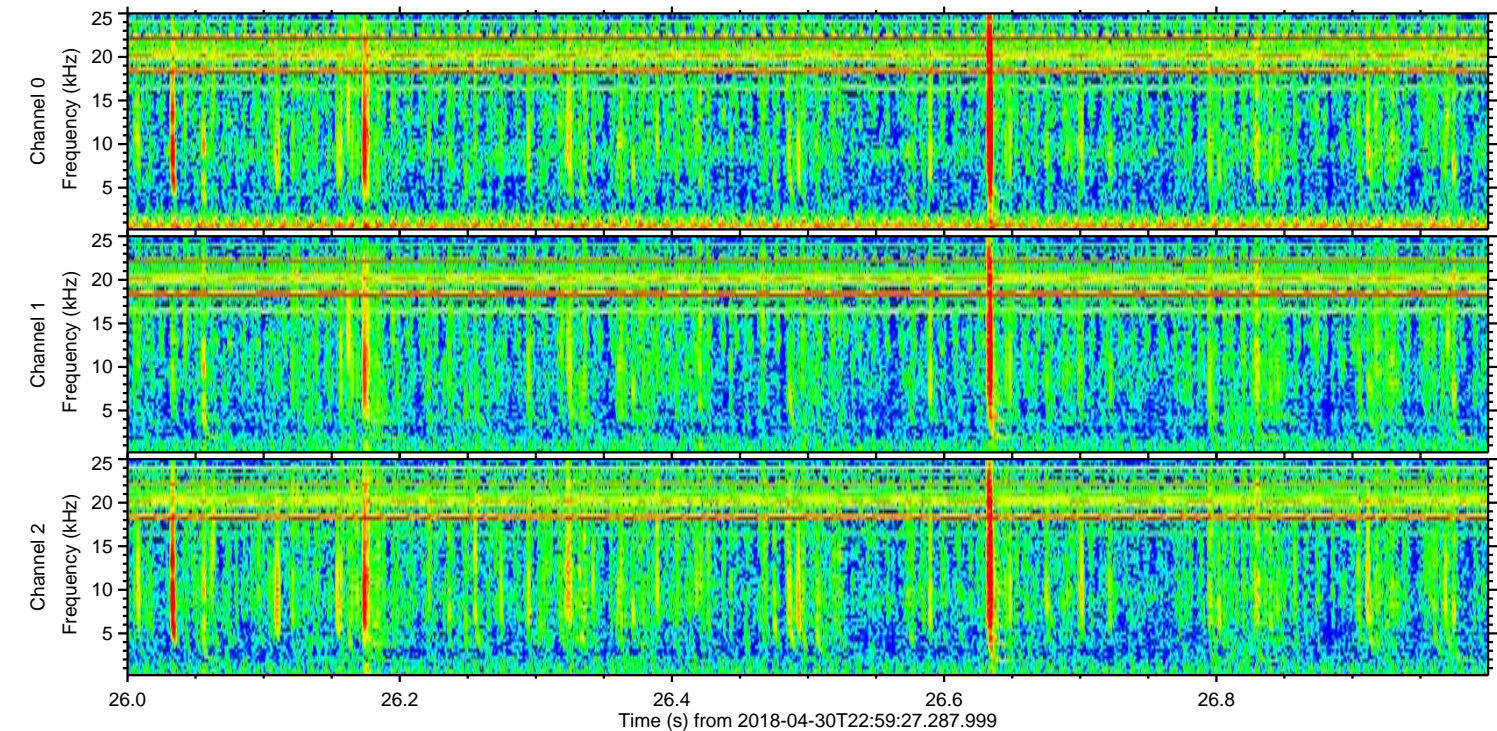
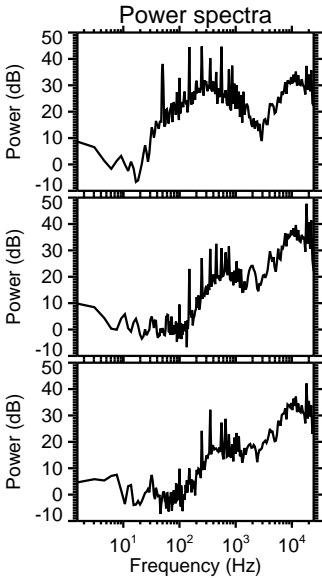
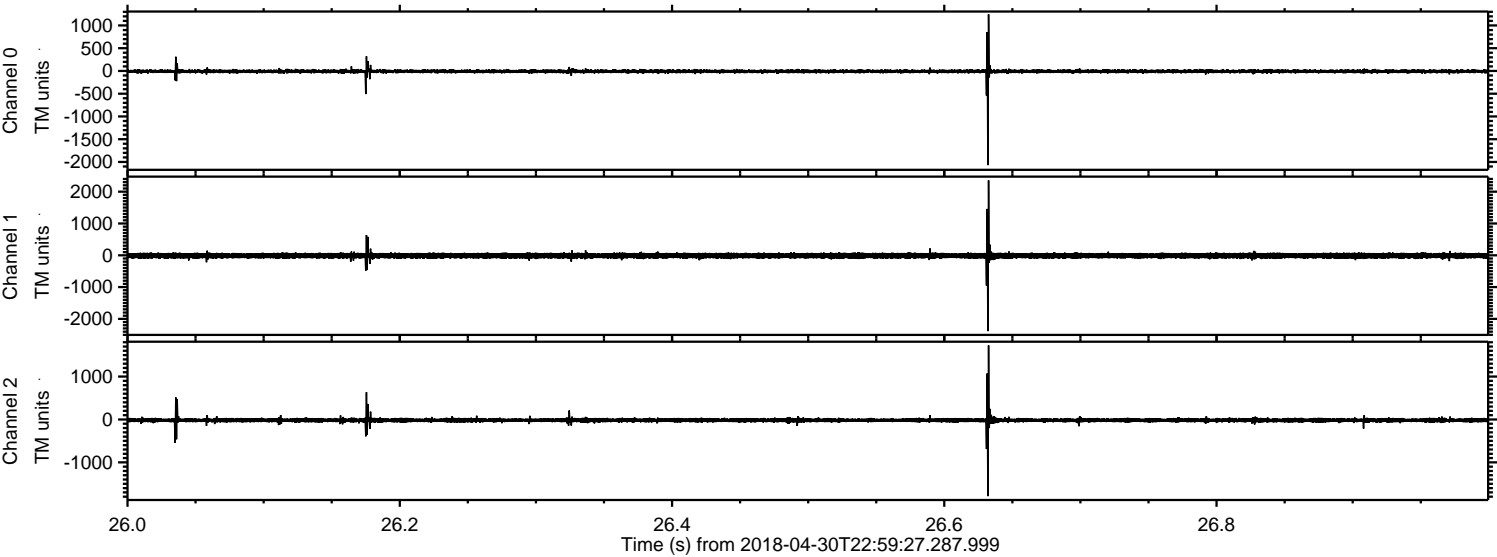

ELMAVAN 3D WAVEFORMS (Measured data sampled at 50 kHz) 51000 packets of 144 samples from 2018-04-30T22:59:27.287.999. Part 18/147

Processed Tue May 1 01:07:32 2018 by ELM ver.2012-10-06 from 001__elm20180430_225926__dat00.bin

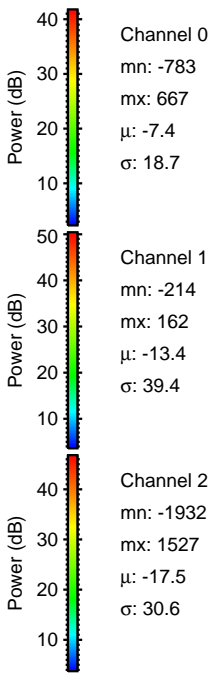
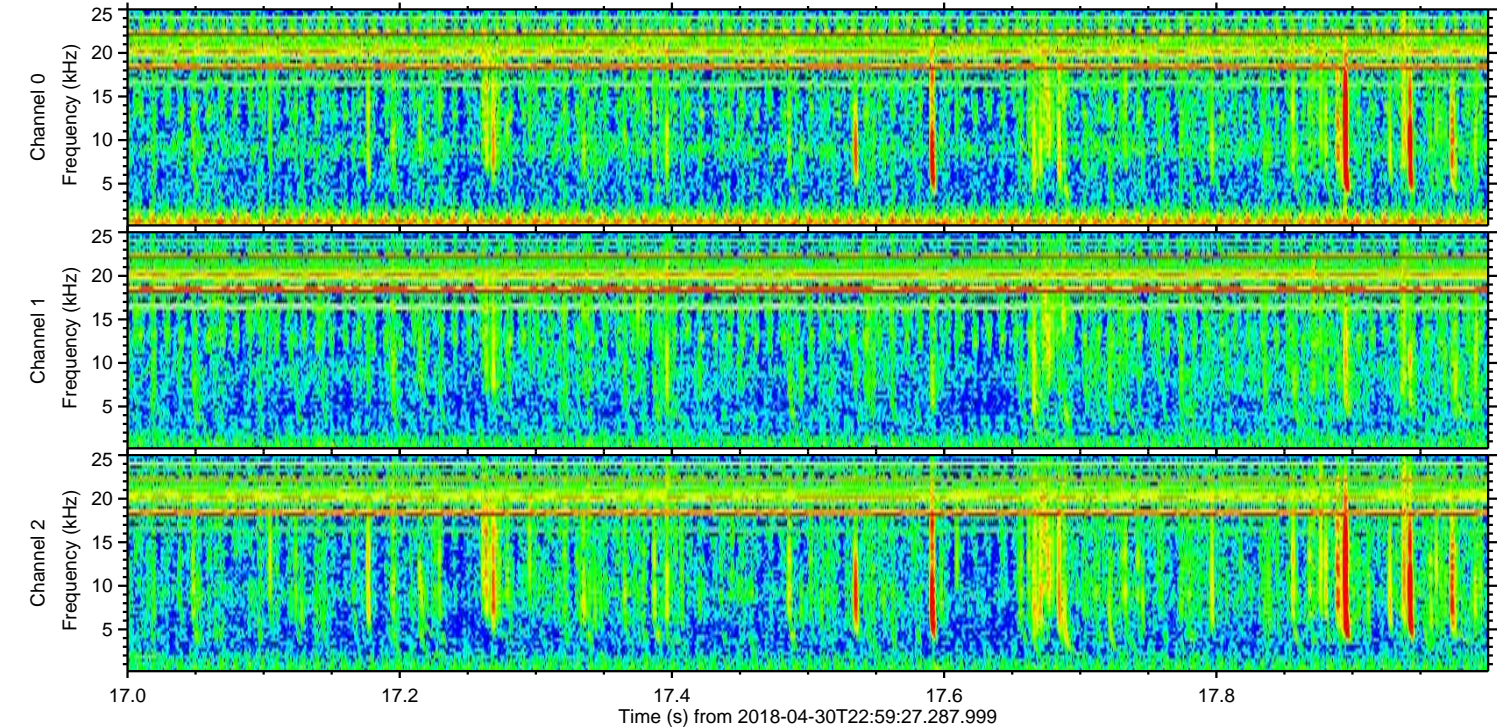
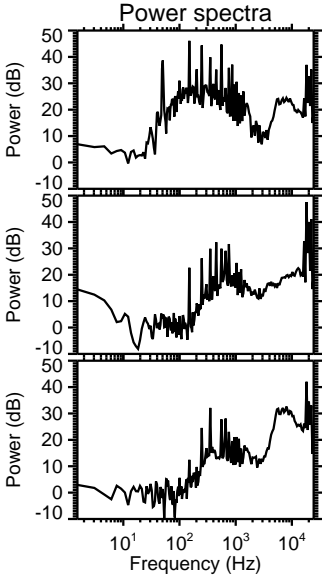
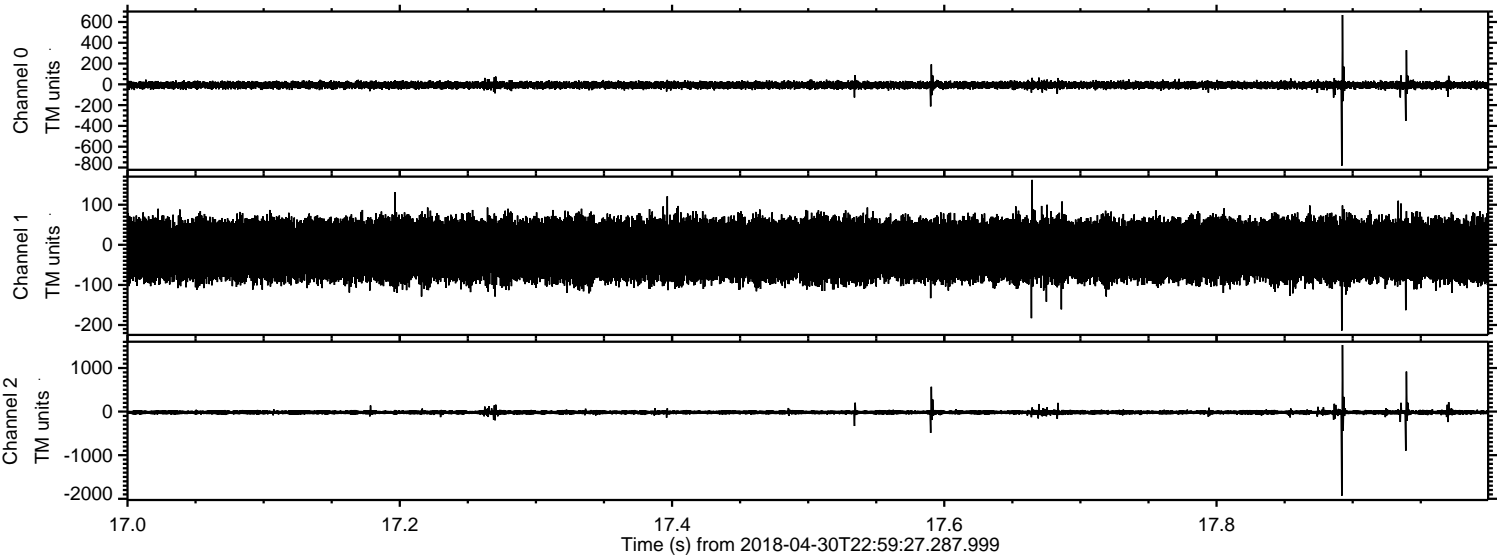

Processed Tue May 1 01:07:32 2018 by ELM ver.2012-10-06 from 001__elm20180430_225926__dat00.bin

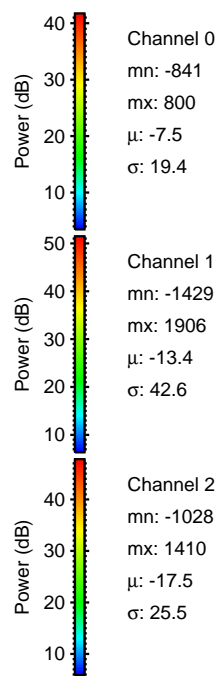
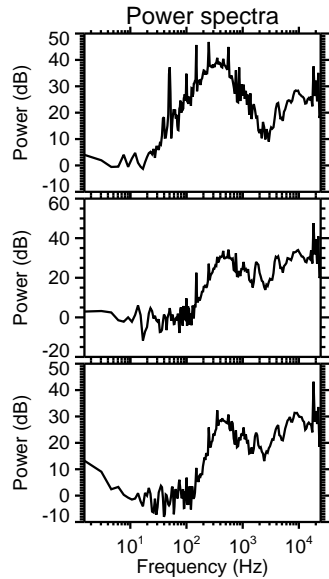
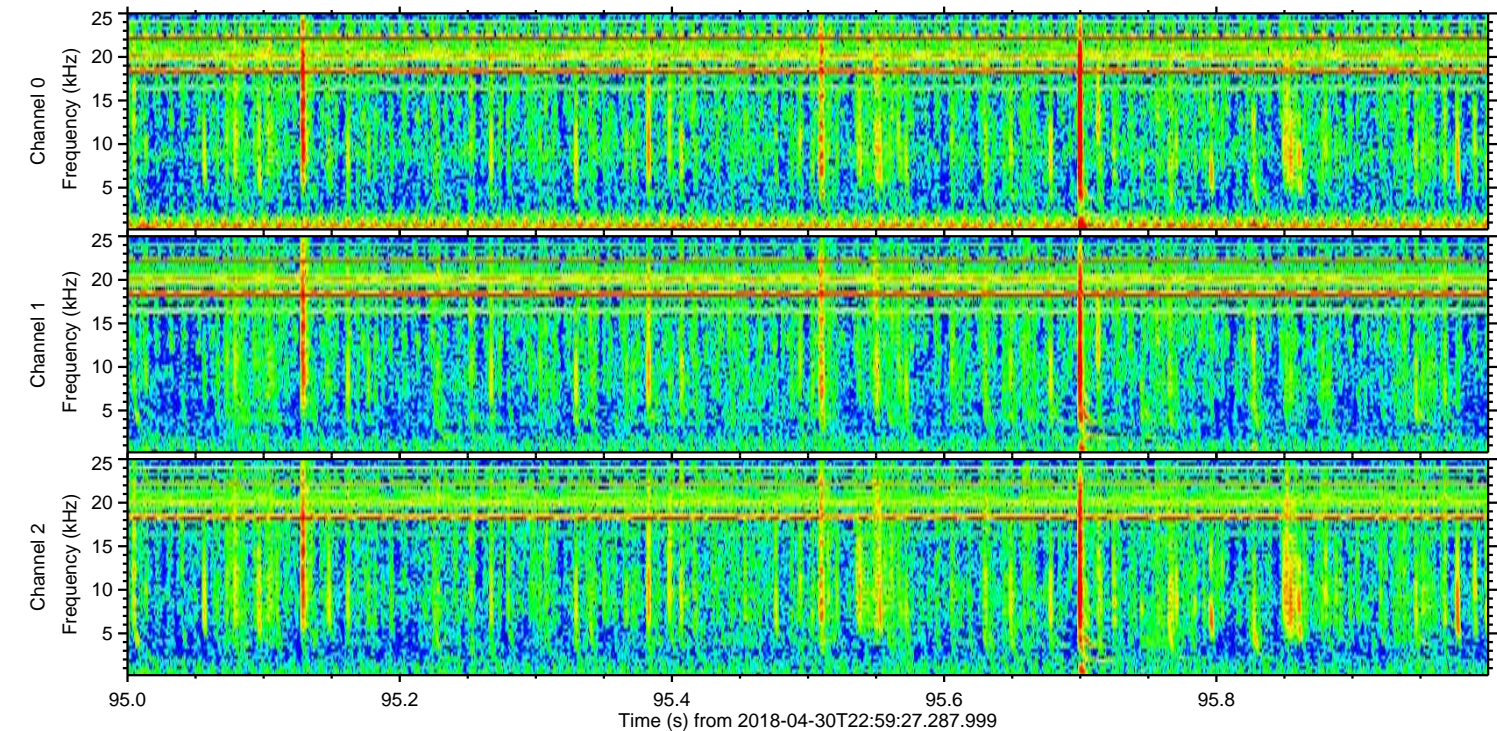
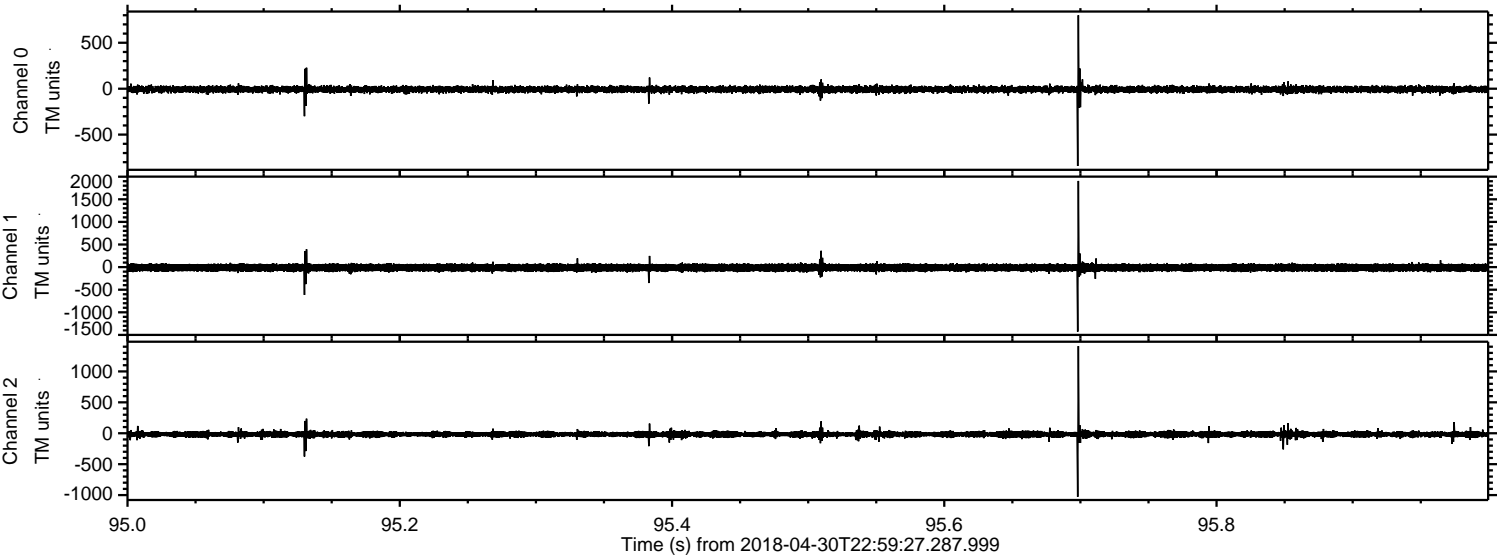

Channel 0
mn: -841
mx: 800
 μ : -7.5
 σ : 19.4

Channel 1
mn: -1429
mx: 1906
 μ : -13.4
 σ : 42.6

Channel 2
mn: -1028
mx: 1410
 μ : -17.5
 σ : 25.5

Processed Tue May 1 01:07:33 2018 by ELM ver.2012-10-06 from 001__elm20180430_225926__dat00.bin

