

ELMAVAN 3D WAVEFORMS (Measured data sampled at 50 kHz) 51000 packets of 144 samples from 2018-04-30T17:34:14.403.999.

Processed Mon Apr 30 19:41:43 2018 by ELM ver.2012-10-06 from 001__elm20180430_173413__dat00.bin

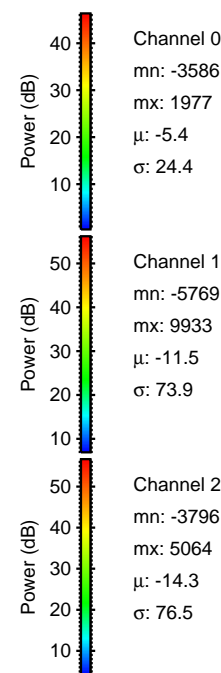

Processed Mon Apr 30 19:41:49 2018 by ELM ver.2012-10-06 from 001__elm20180430_173413__dat00.bin

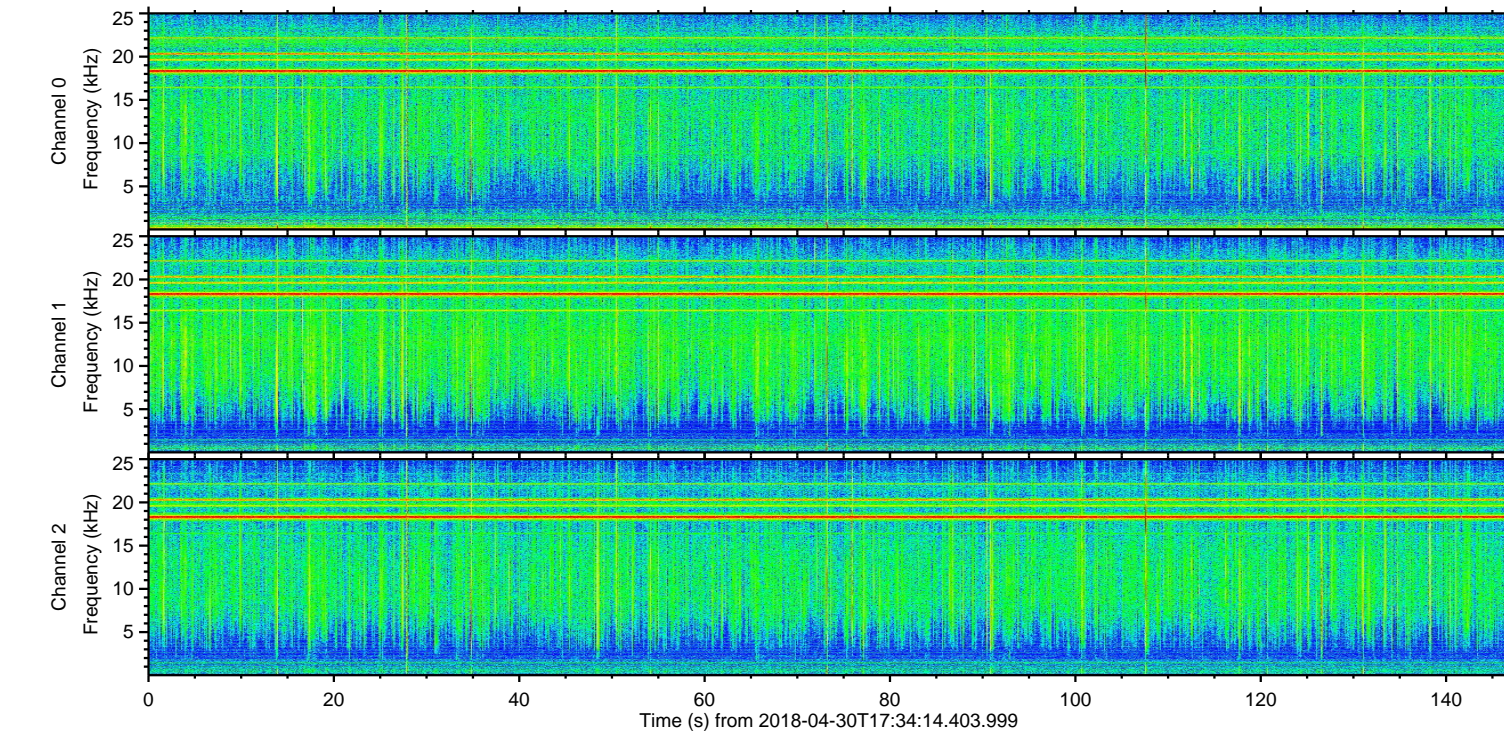
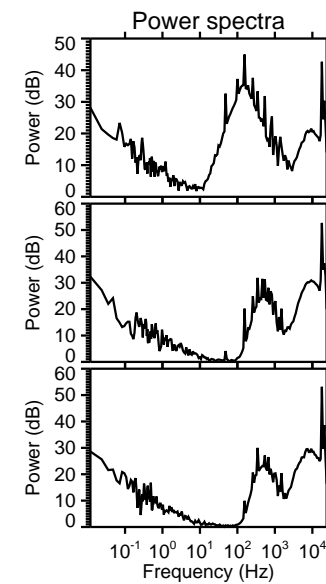
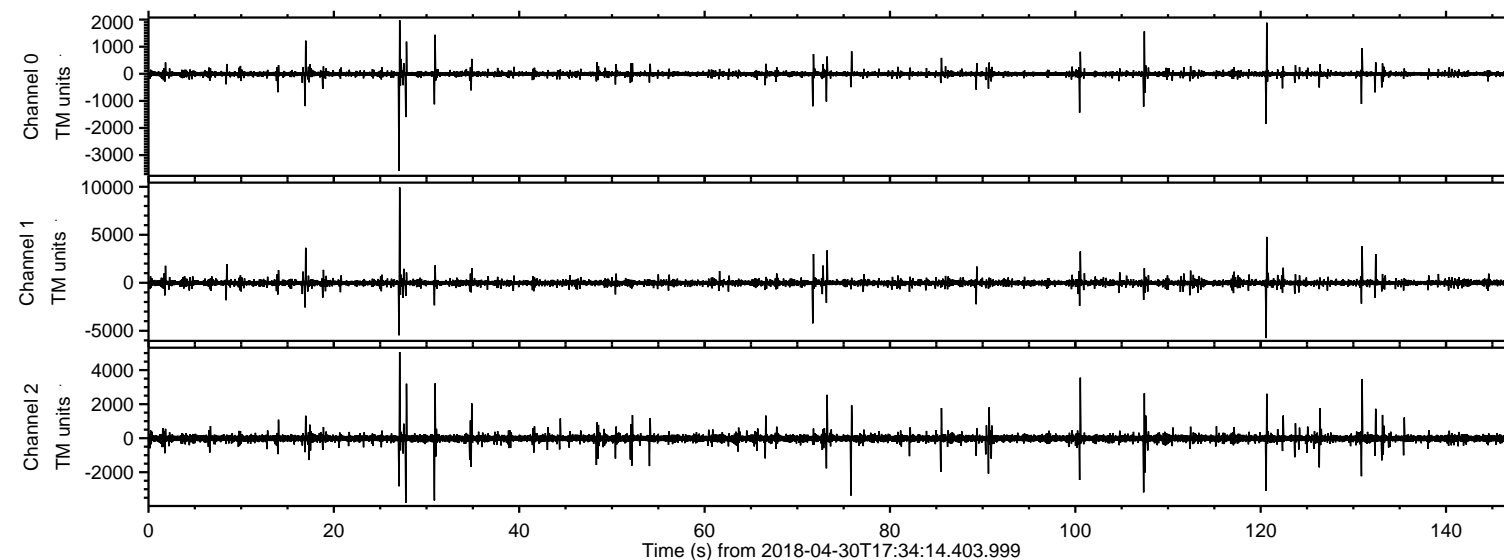
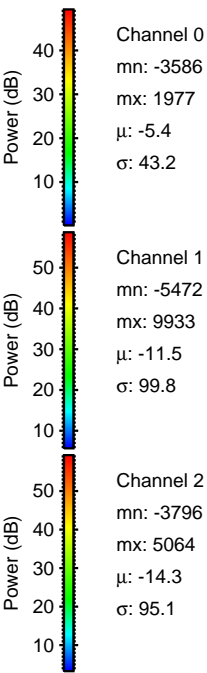
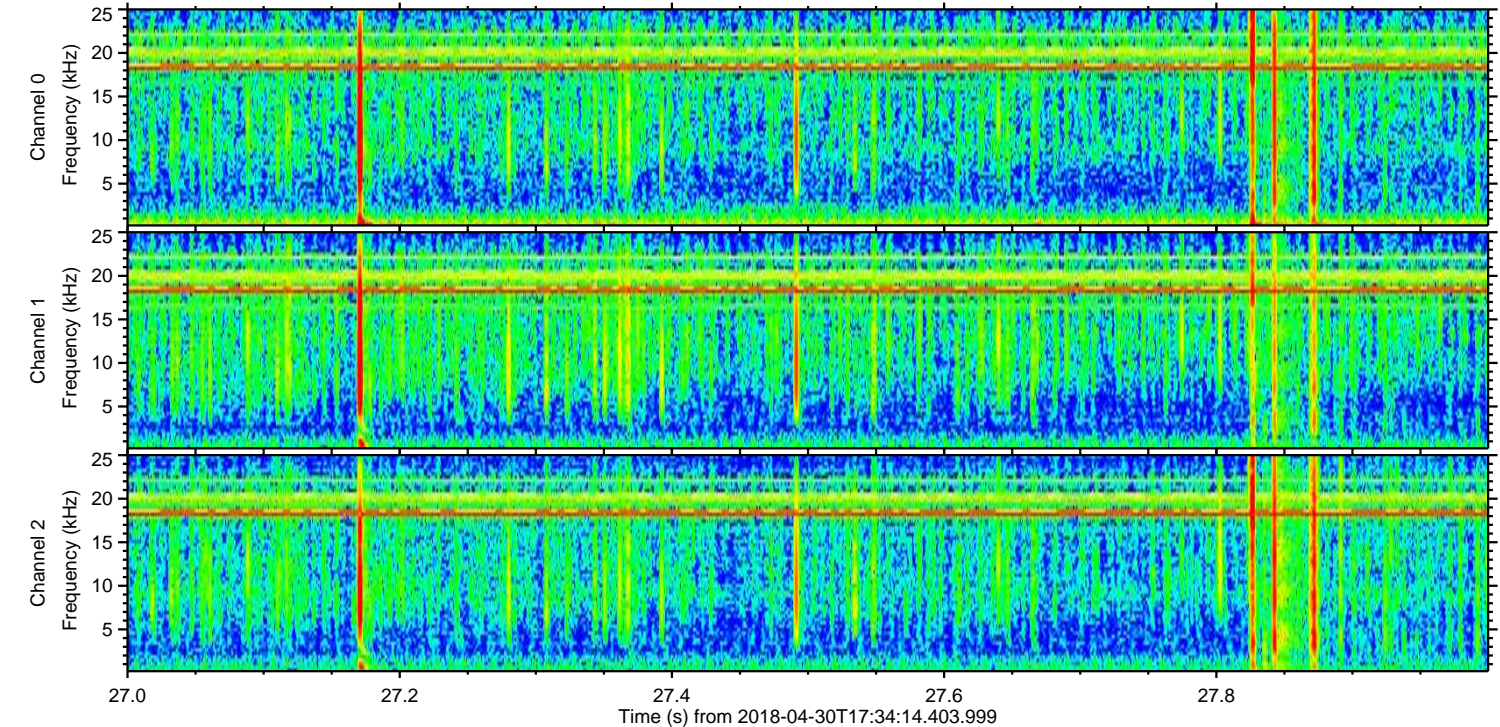
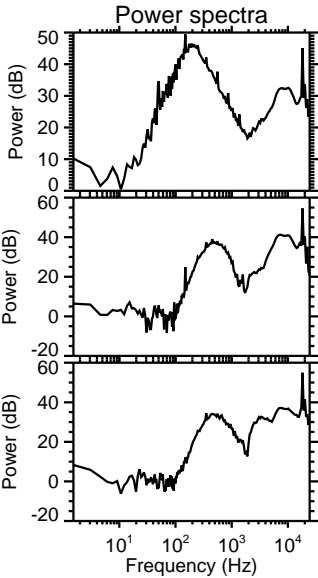
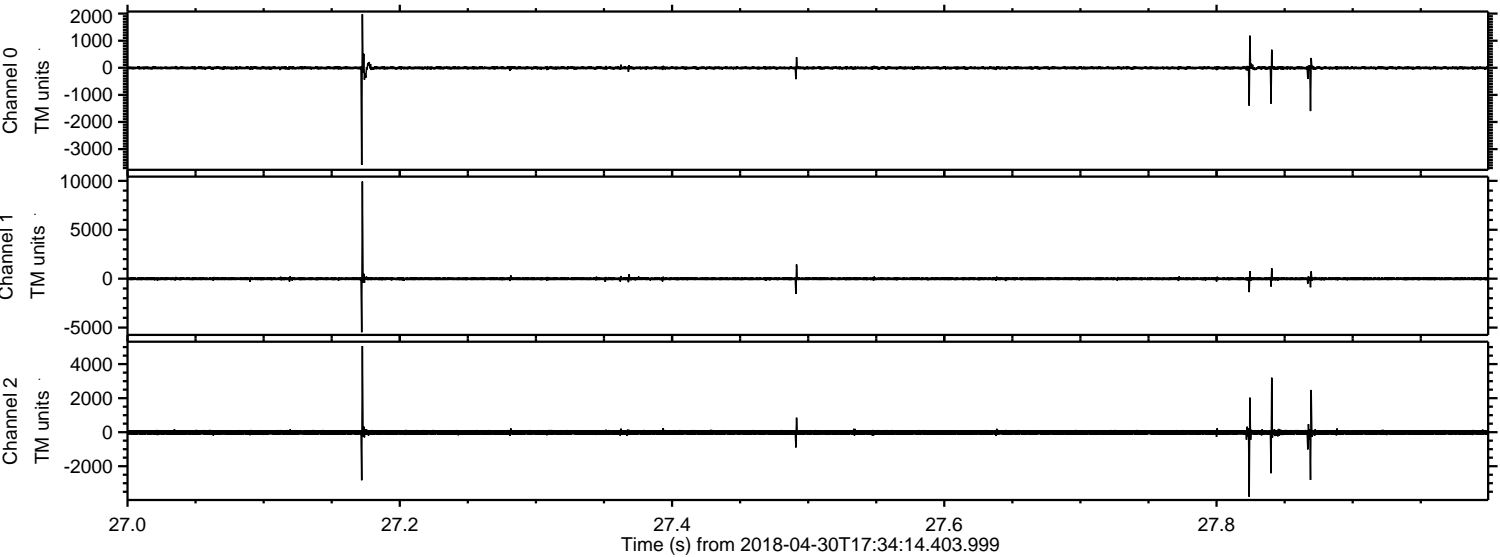

ELMAVAN 3D WAVEFORMS (Measured data sampled at 50 kHz) 51000 packets of 144 samples from 2018-04-30T17:34:14.403.999. Part 121/147

Processed Mon Apr 30 19:41:50 2018 by ELM ver.2012-10-06 from 001__elm20180430_173413__dat00.bin

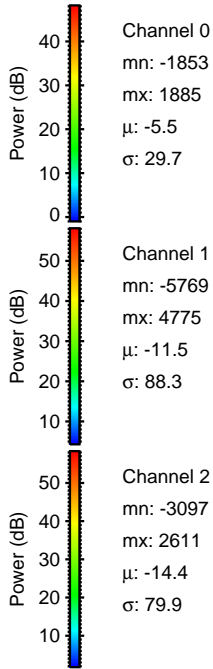
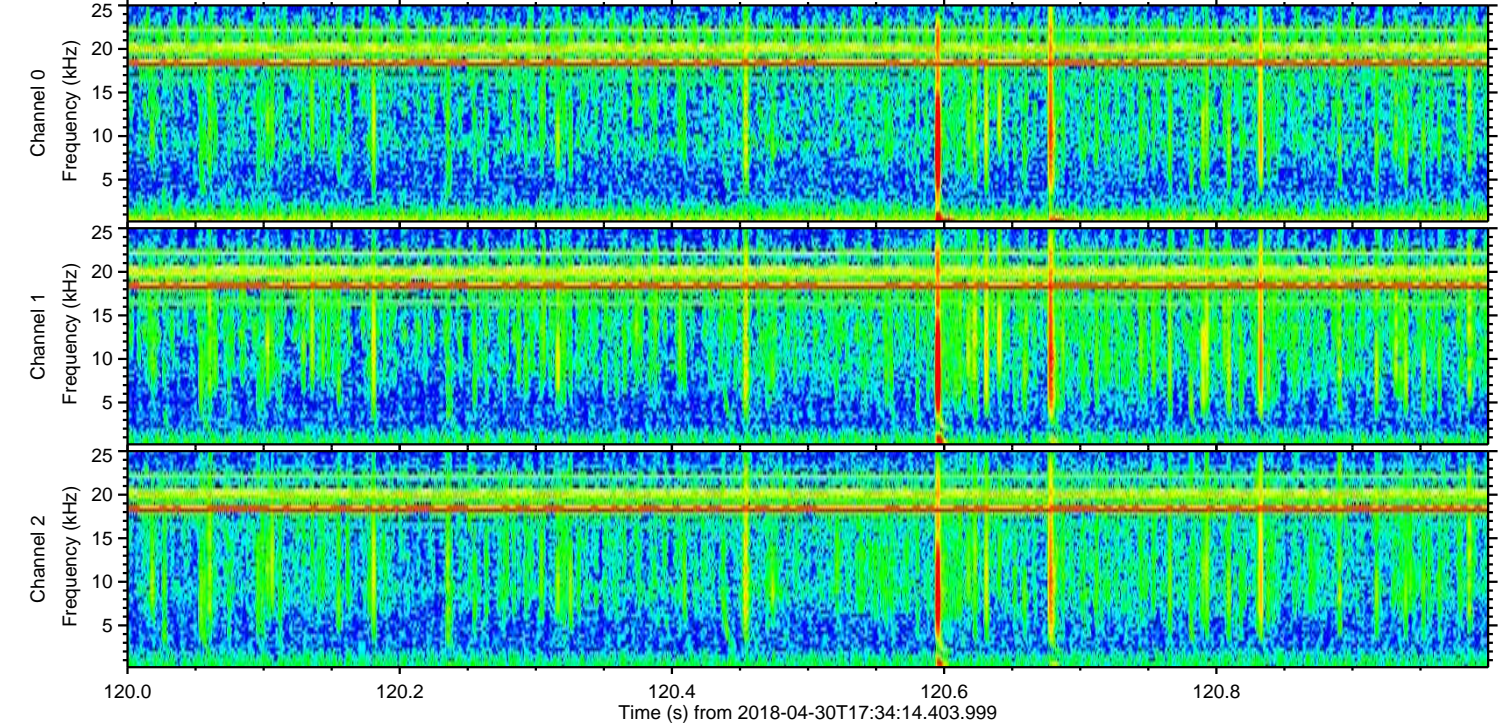
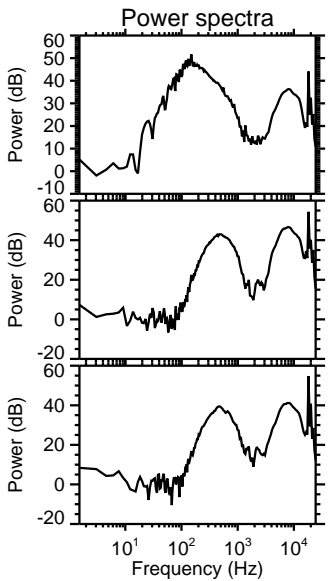
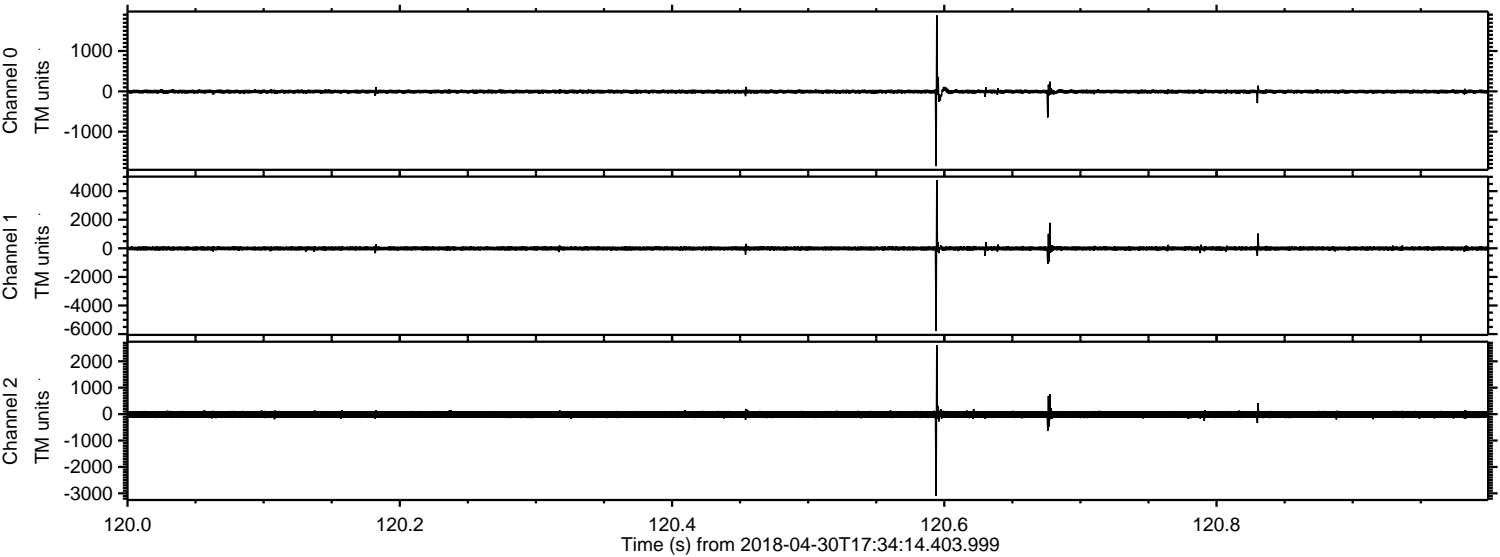

Processed Mon Apr 30 19:41:51 2018 by ELM ver.2012-10-06 from 001__elm20180430_173413__dat00.bin

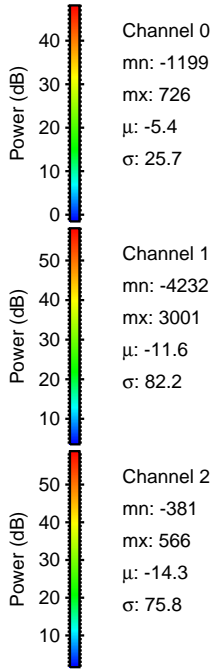
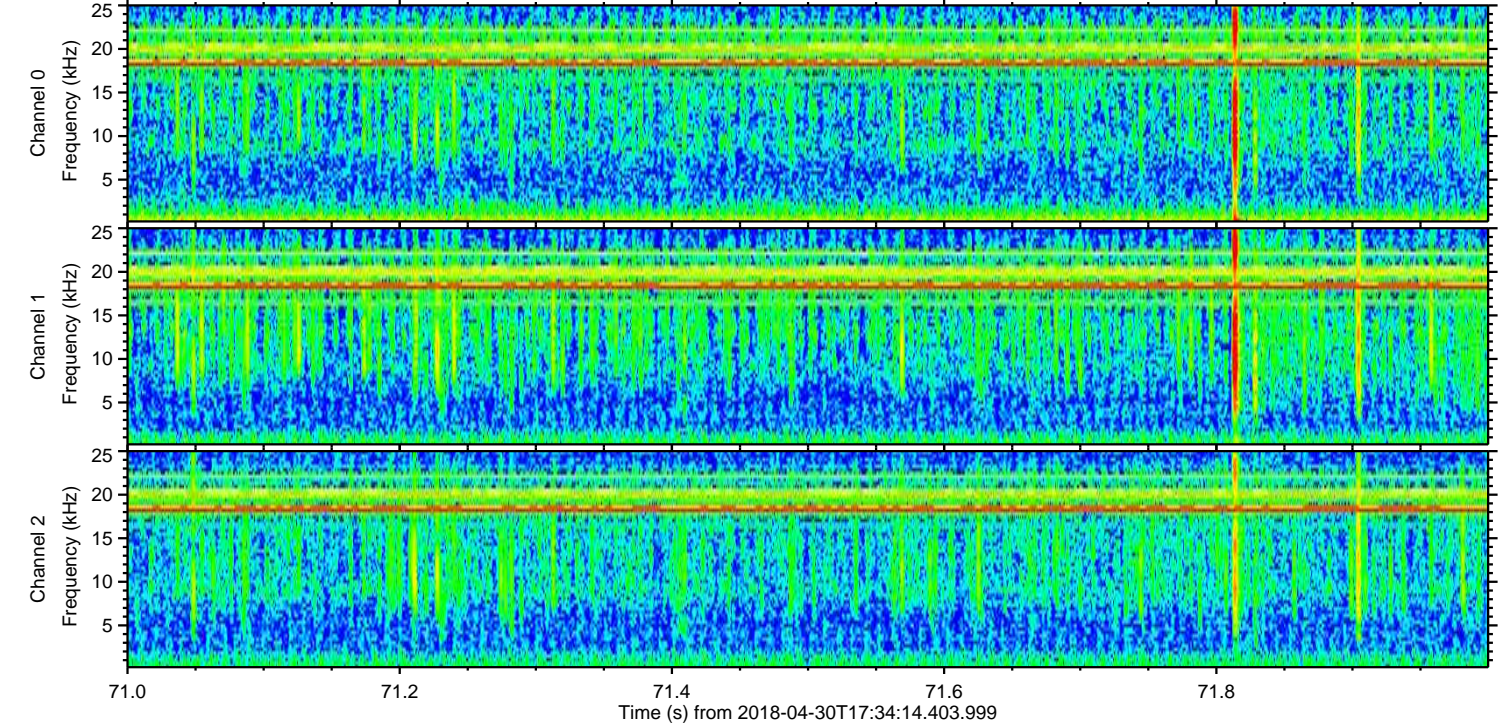
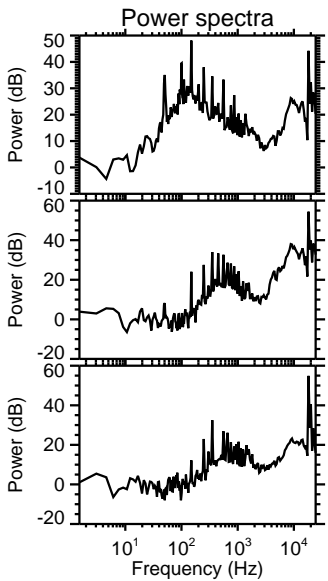
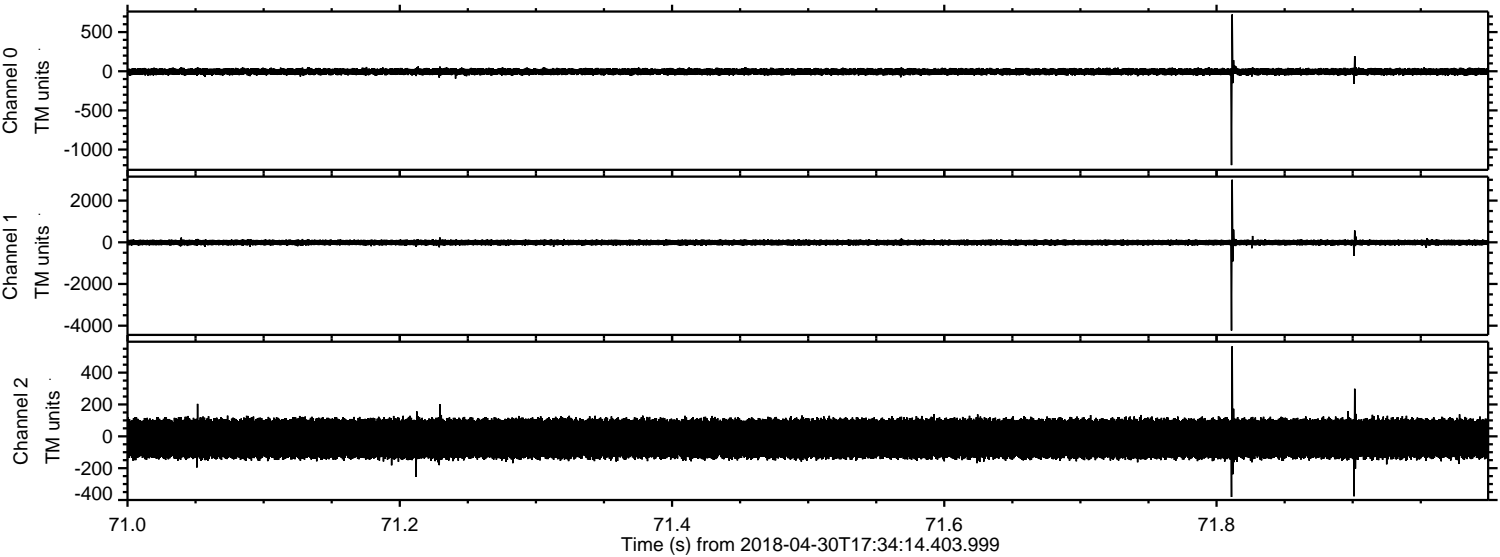

ELMAVAN 3D WAVEFORMS (Measured data sampled at 50 kHz) 51000 packets of 144 samples from 2018-04-30T17:34:14.403.999. Part 131/147

Processed Mon Apr 30 19:41:51 2018 by ELM ver.2012-10-06 from 001__elm20180430_173413__dat00.bin

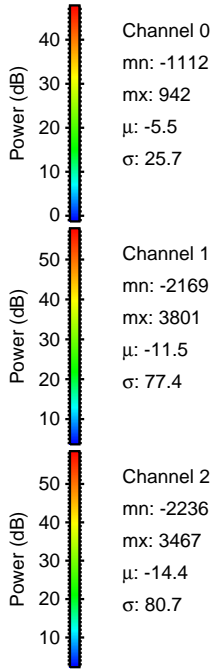
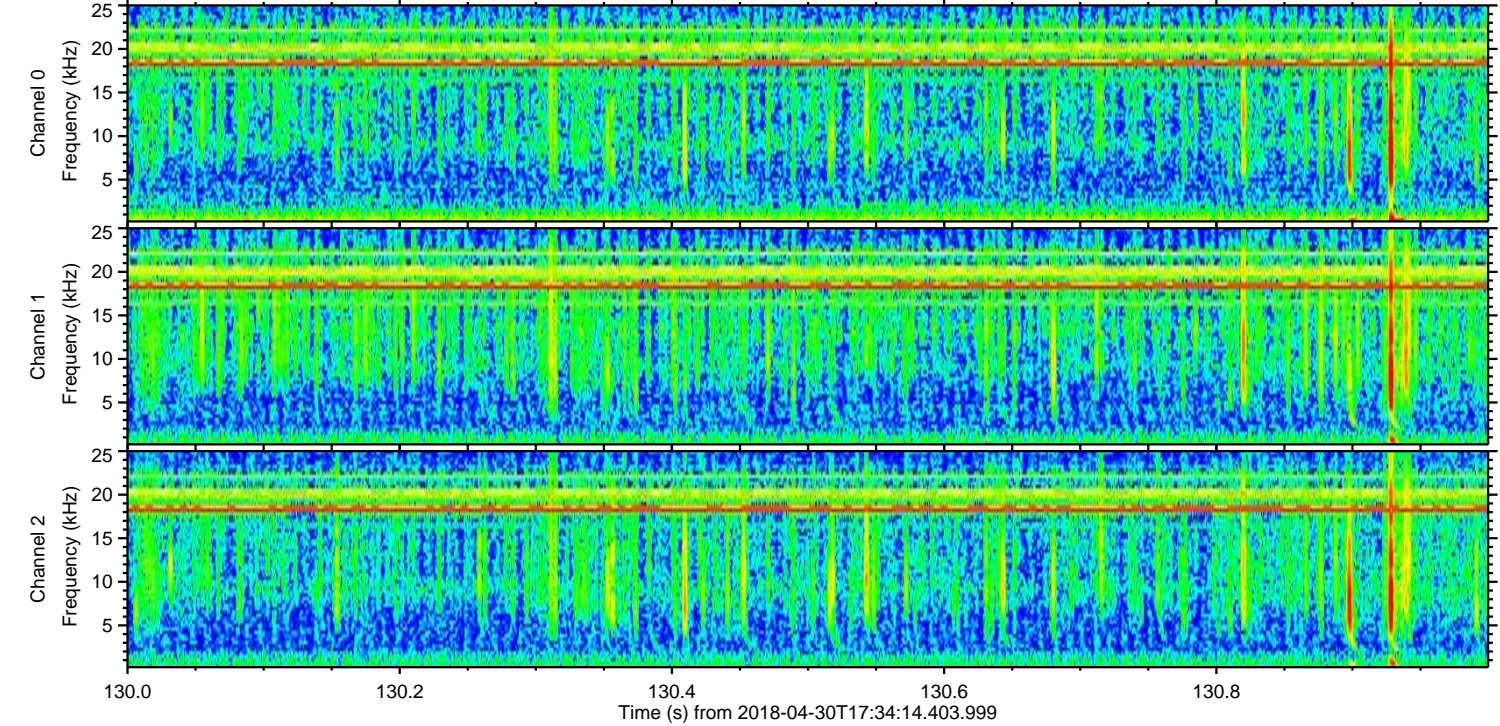
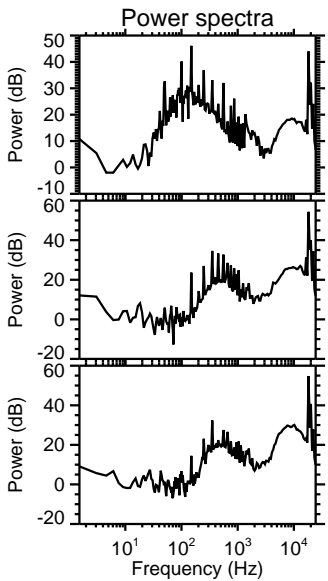
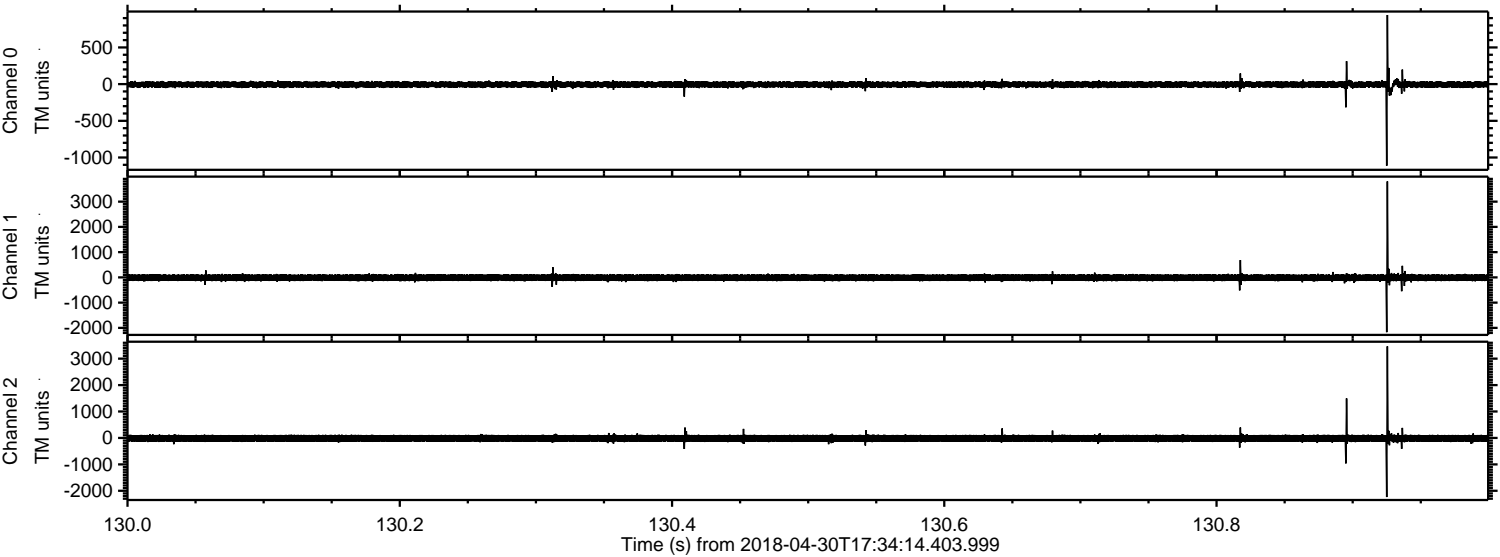

Processed Mon Apr 30 19:41:52 2018 by ELM ver.2012-10-06 from 001__elm20180430_173413__dat00.bin

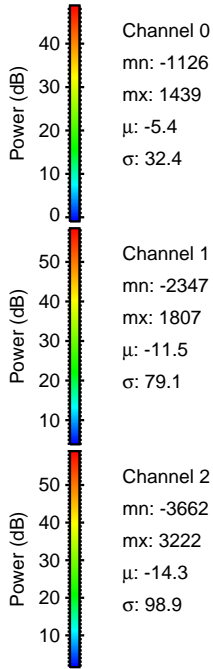
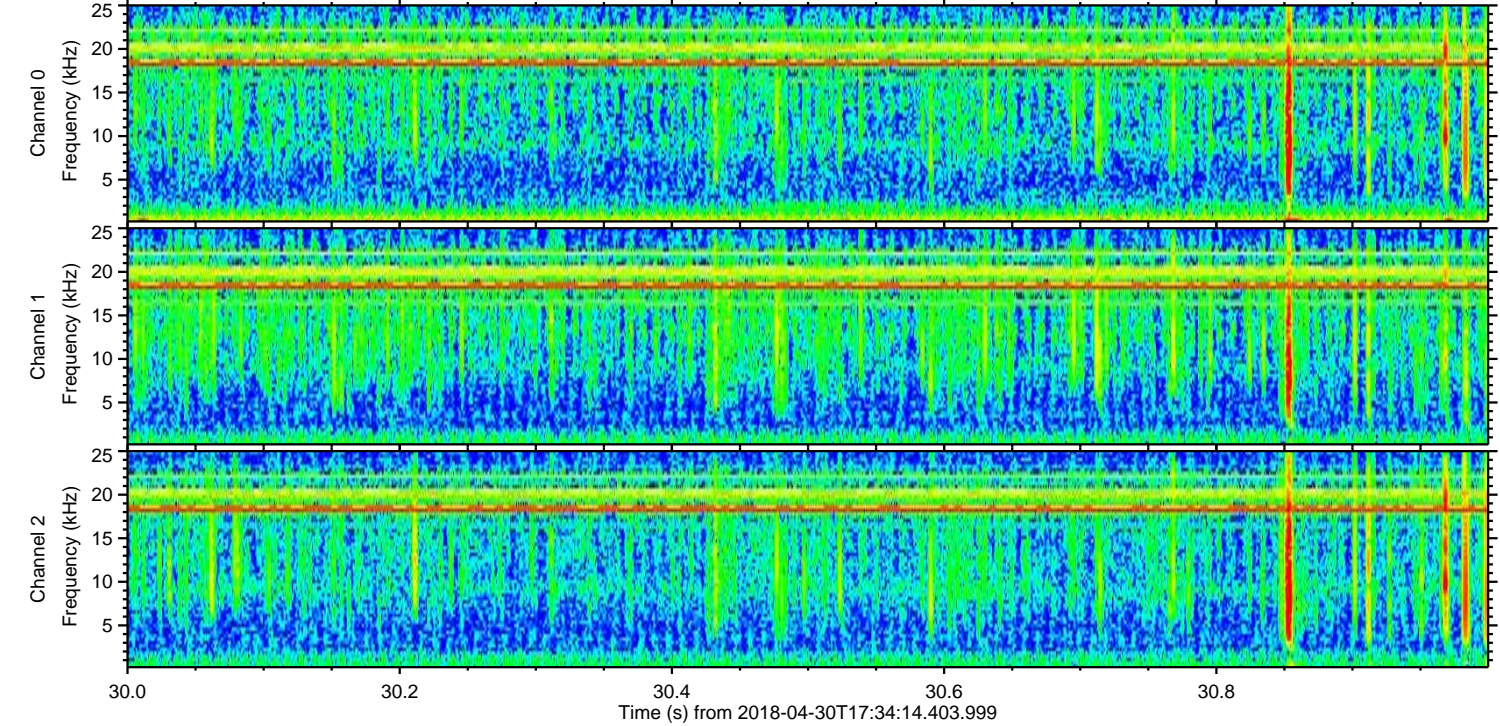
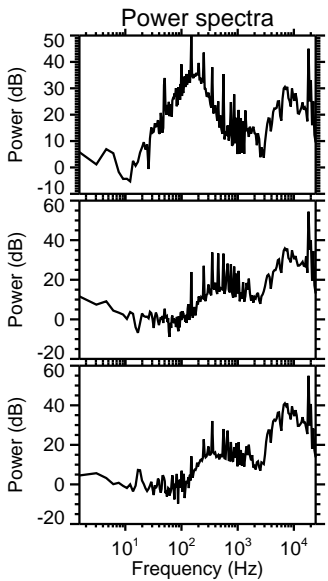
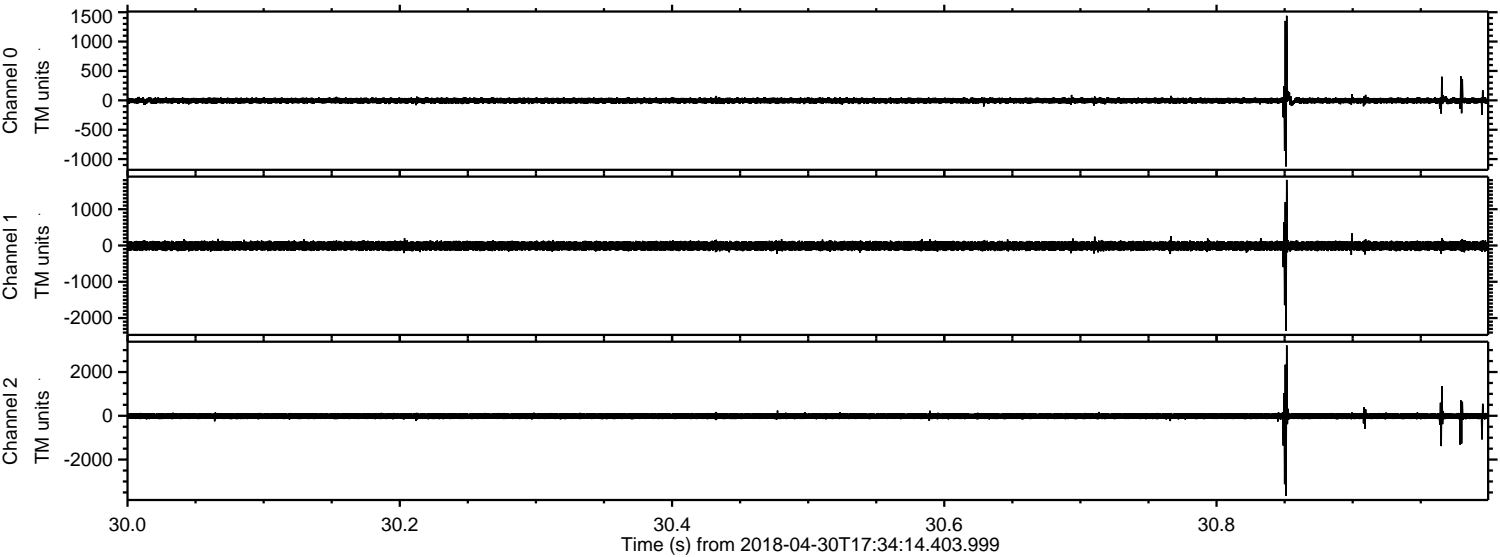

ELMAVAN 3D WAVEFORMS (Measured data sampled at 50 kHz) 51000 packets of 144 samples from 2018-04-30T17:34:14.403.999. Part 17/147

Processed Mon Apr 30 19:41:53 2018 by ELM ver.2012-10-06 from 001__elm20180430_173413__dat00.bin

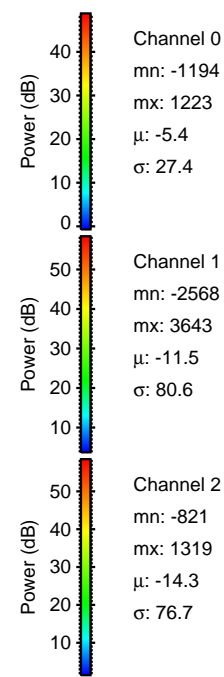
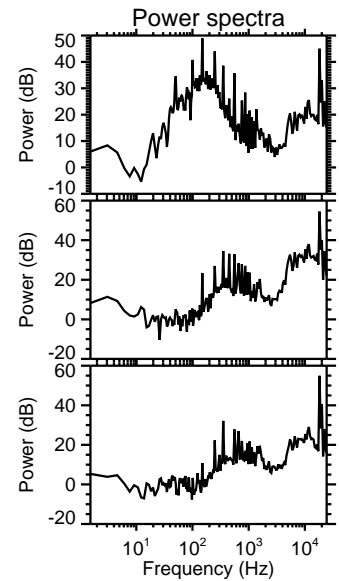
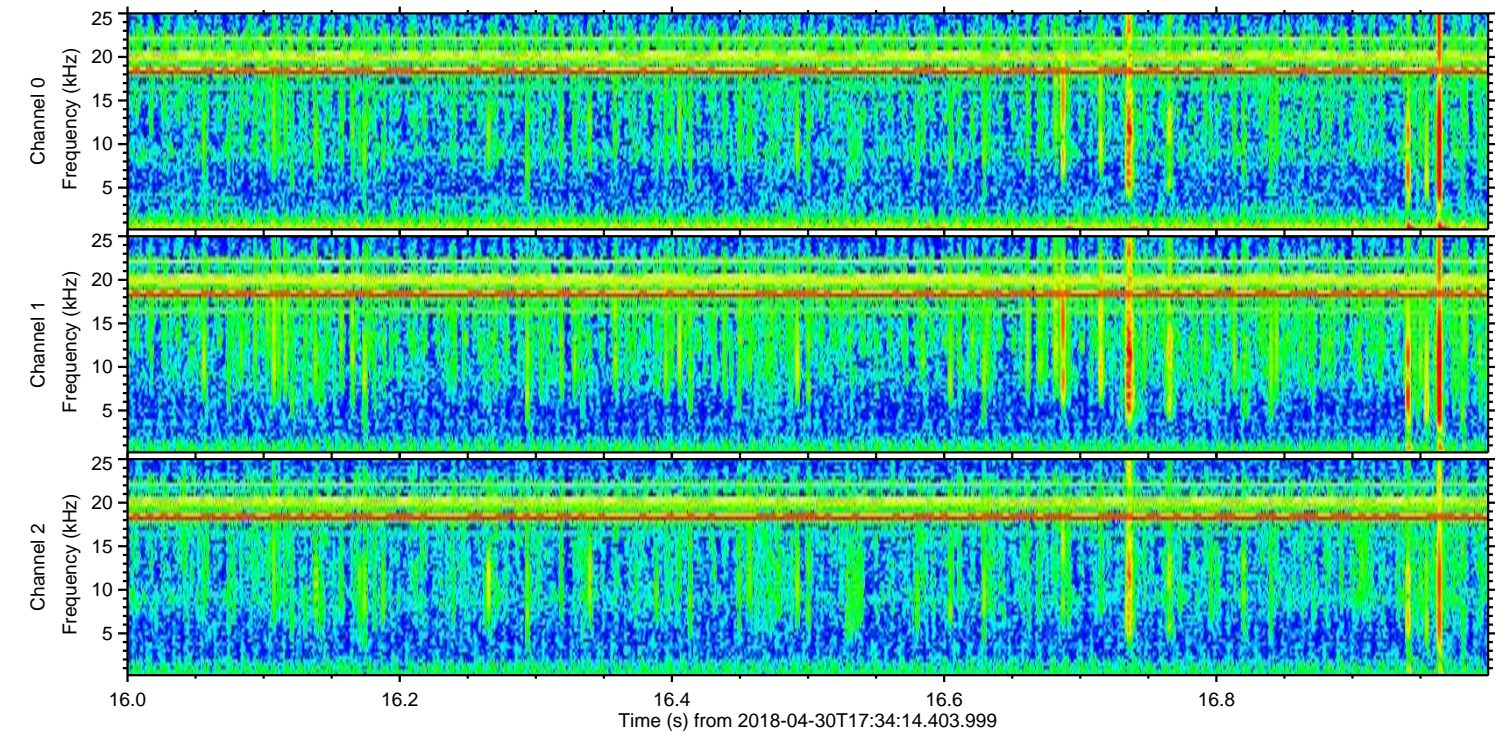
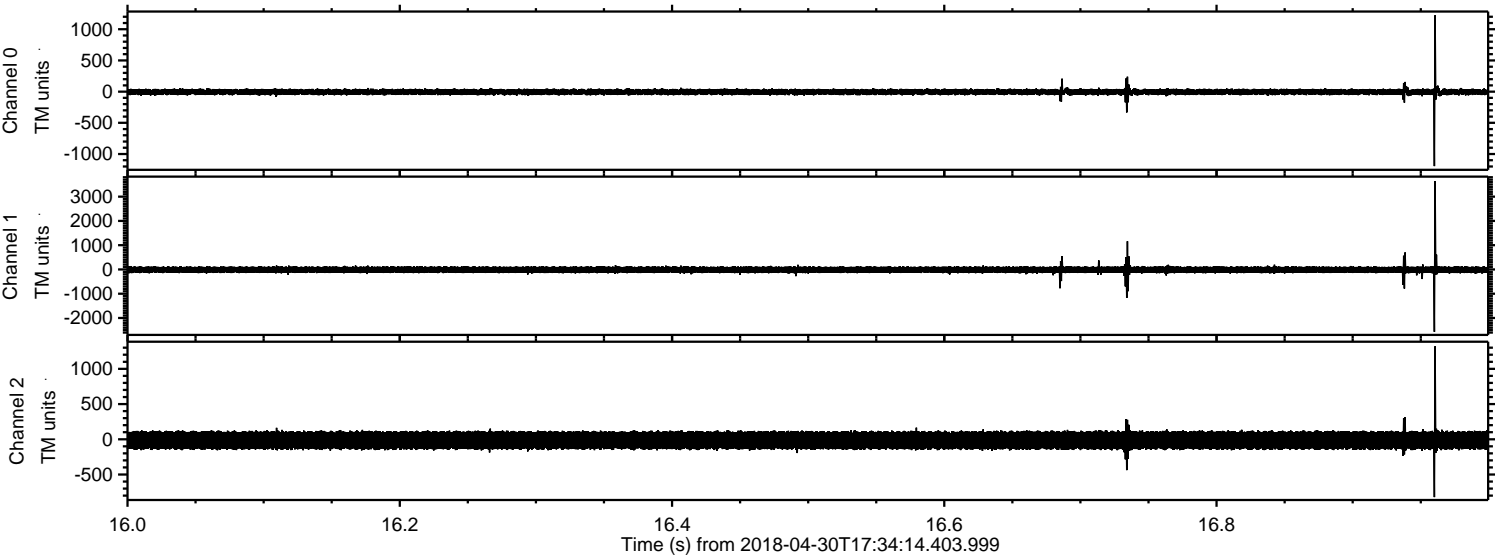

ELMAVAN 3D WAVEFORMS (Measured data sampled at 50 kHz) 51000 packets of 144 samples from 2018-04-30T17:34:14.403.999. Part 101/147

Processed Mon Apr 30 19:41:53 2018 by ELM ver.2012-10-06 from 001__elm20180430_173413__dat00.bin

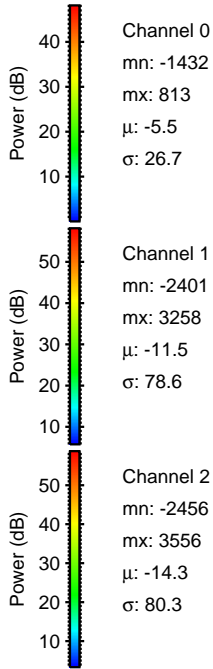
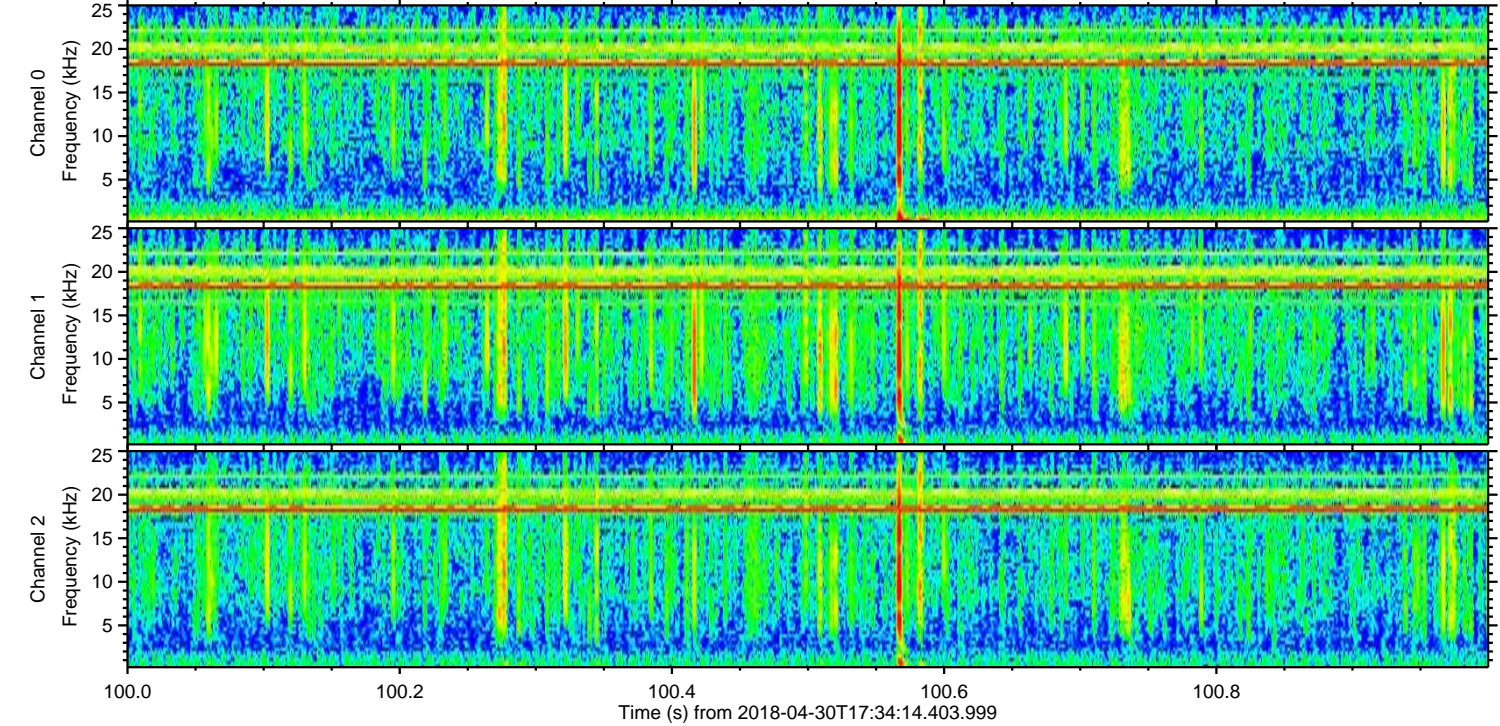
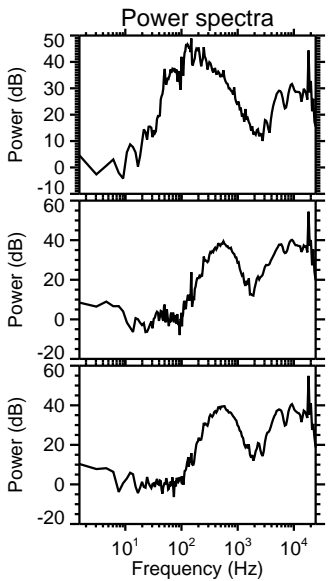
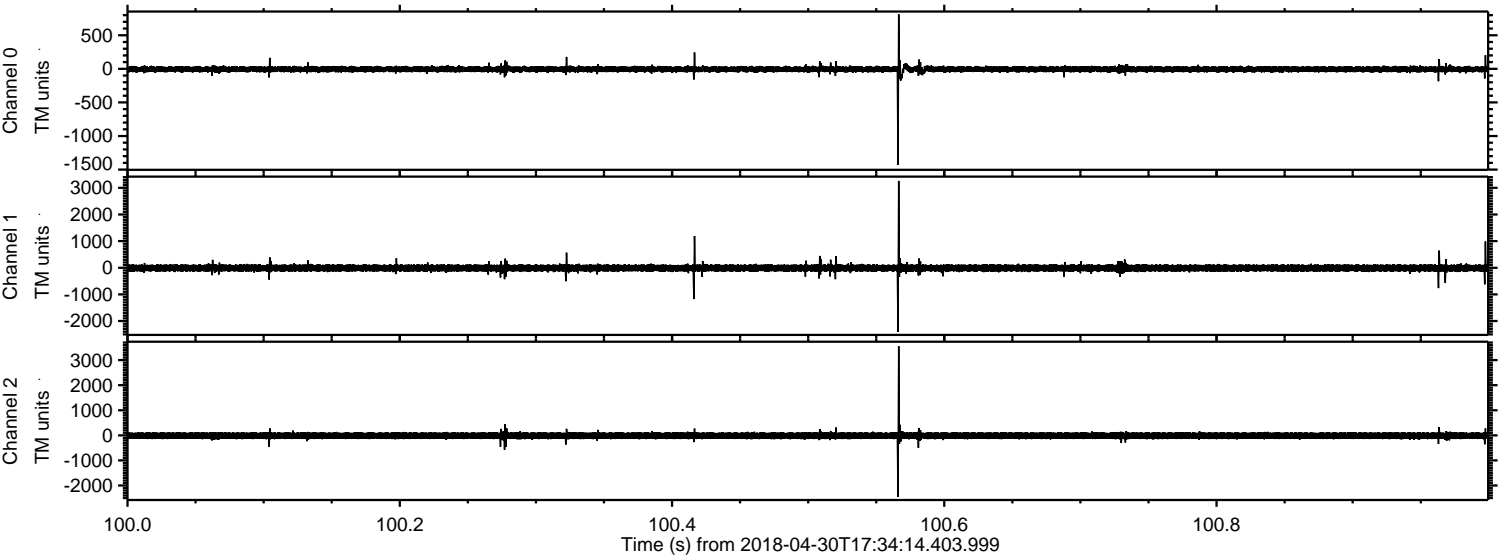

Processed Mon Apr 30 19:41:54 2018 by ELM ver.2012-10-06 from 001__elm20180430_173413__dat00.bin

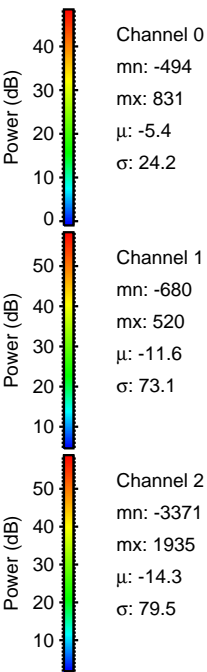
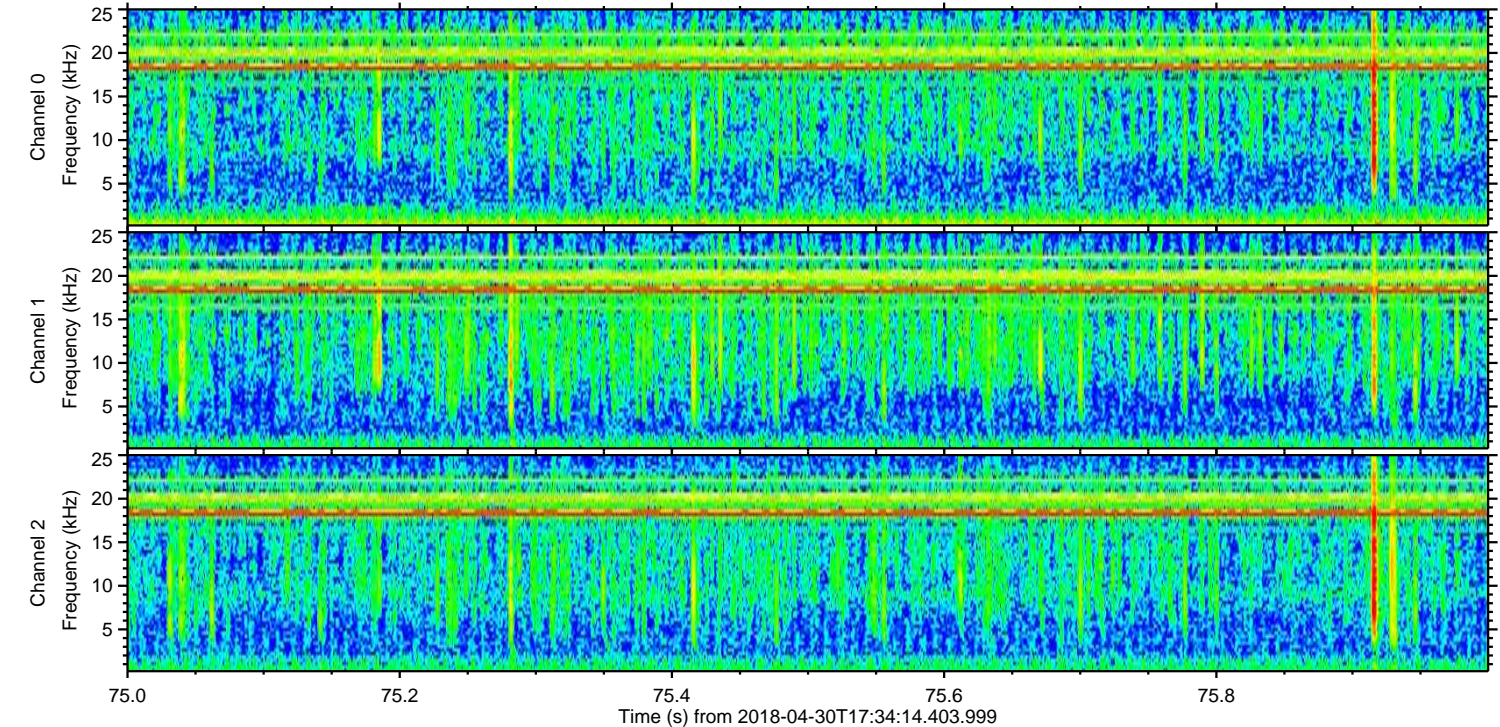
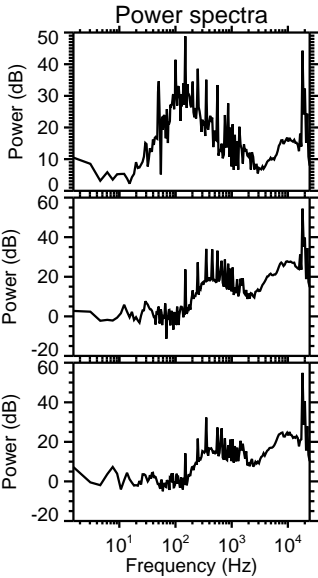
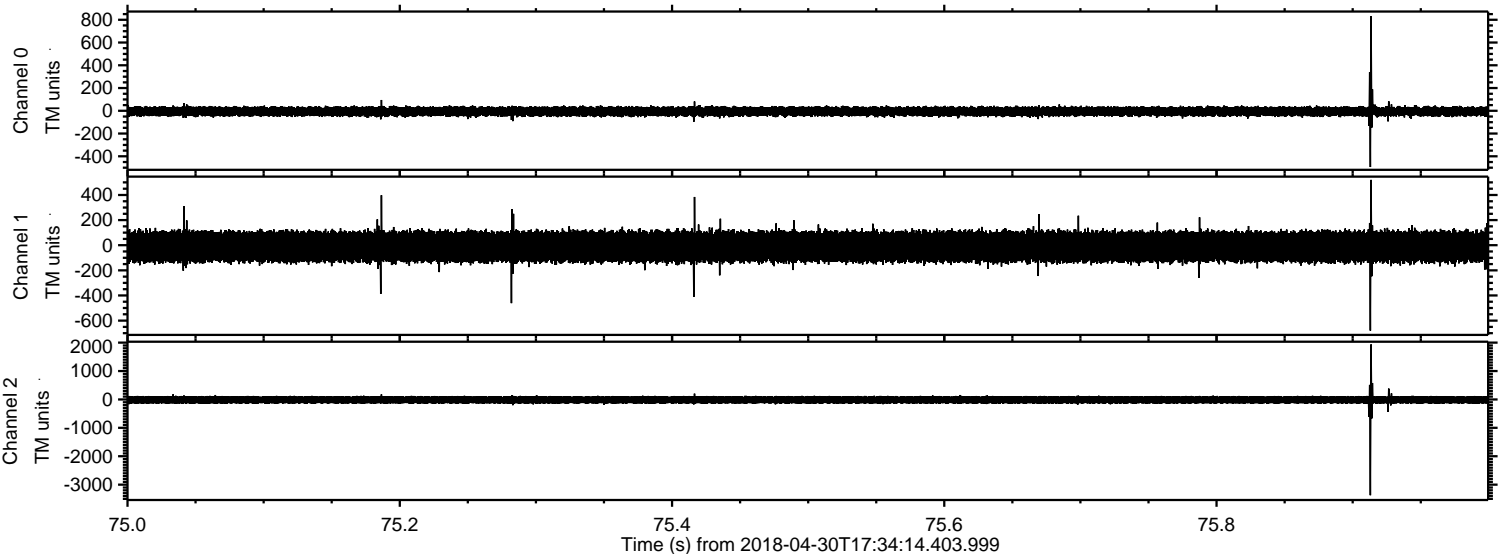

Processed Mon Apr 30 19:41:54 2018 by ELM ver.2012-10-06 from 001__elm20180430_173413__dat00.bin

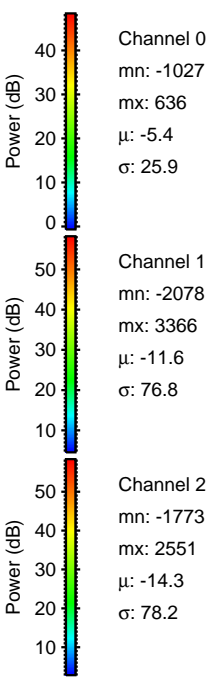
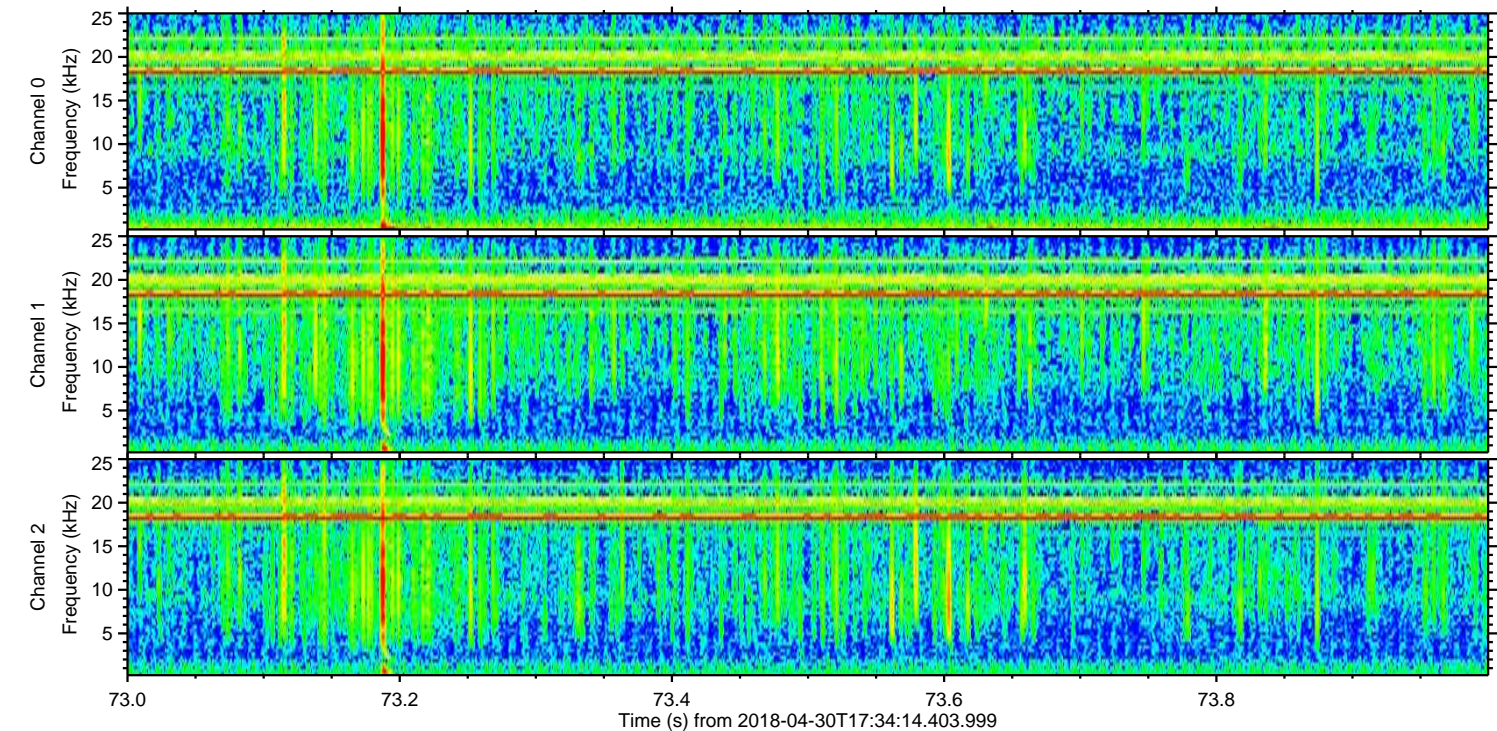
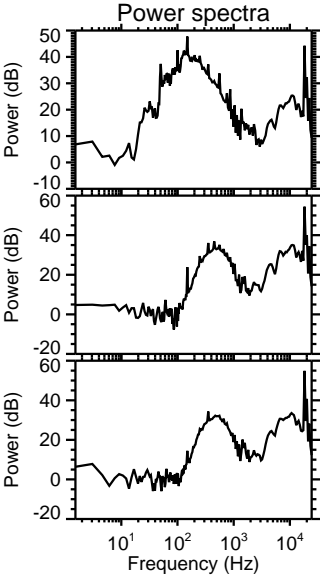
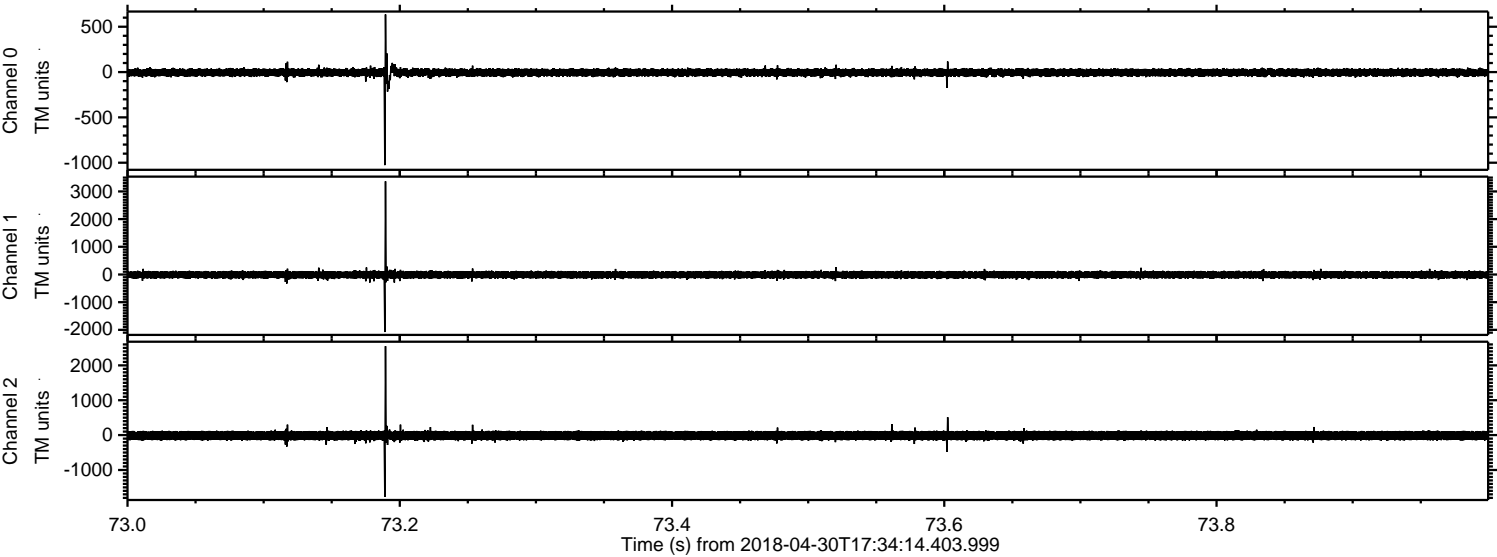

Channel 0
mn: -1027
mx: 636
 μ : -5.4
 σ : 25.9

Channel 1
mn: -2078
mx: 3366
 μ : -11.6
 σ : 76.8

Channel 2
mn: -1773
mx: 2551
 μ : -14.3
 σ : 78.2

Processed Mon Apr 30 19:41:55 2018 by ELM ver.2012-10-06 from 001__elm20180430_173413__dat00.bin

