

ELMAVAN 3D WAVEFORMS (Measured data sampled at 50 kHz) 51000 packets of 144 samples from 2018-04-30T14:54:07.671.000.

Processed Mon Apr 30 17:01:50 2018 by ELM ver.2012-10-06 from 001__elm20180430_145406__dat00.bin

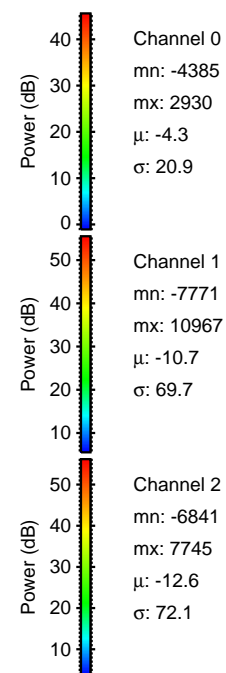

Processed Mon Apr 30 17:01:56 2018 by ELM ver.2012-10-06 from 001__elm20180430_145406__dat00.bin

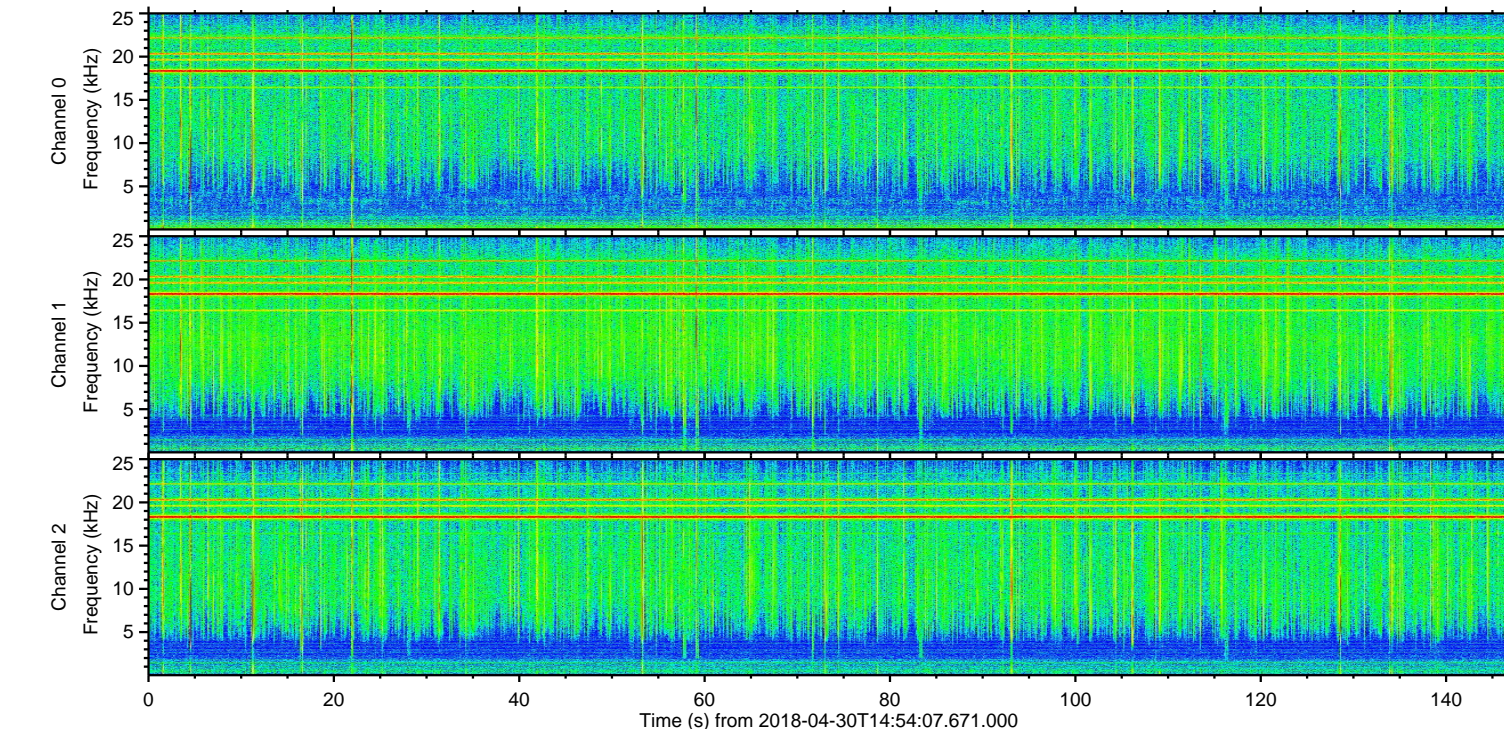
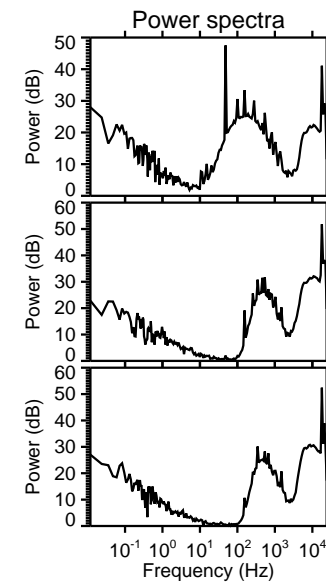
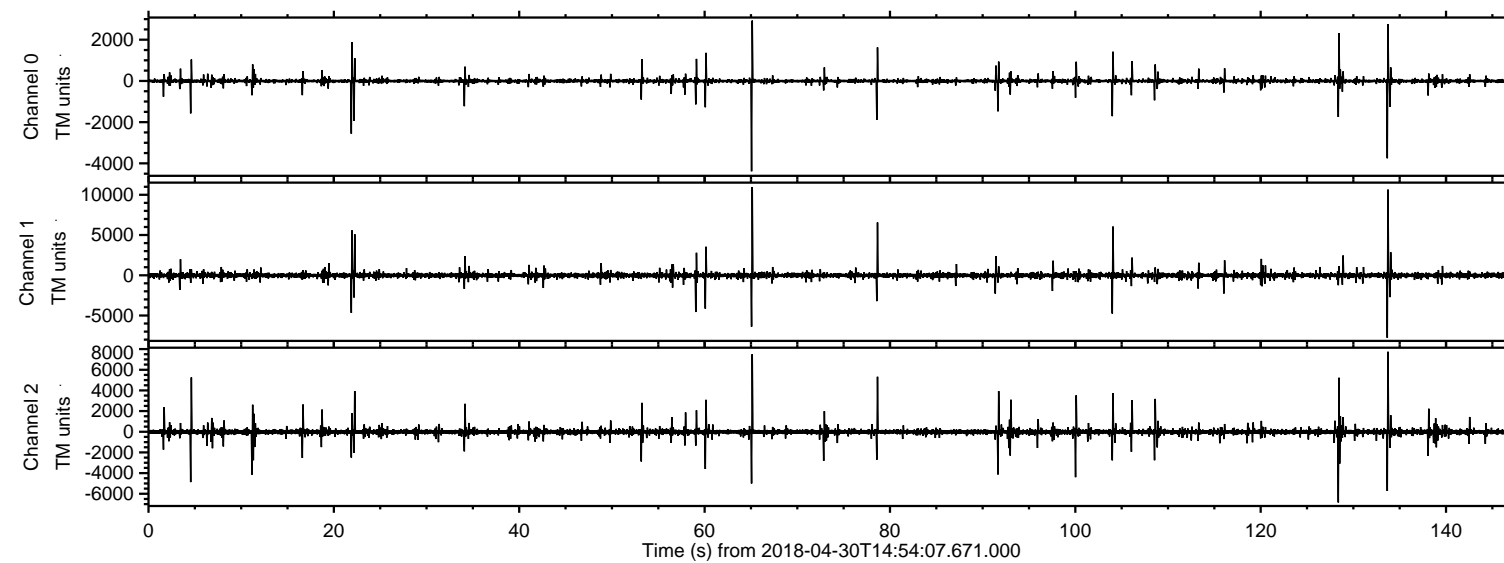
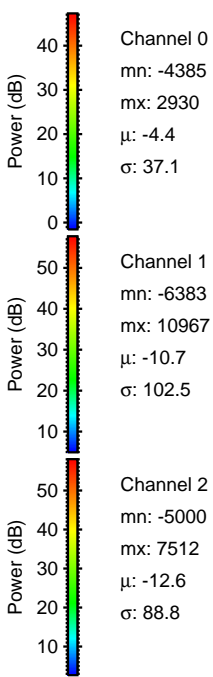
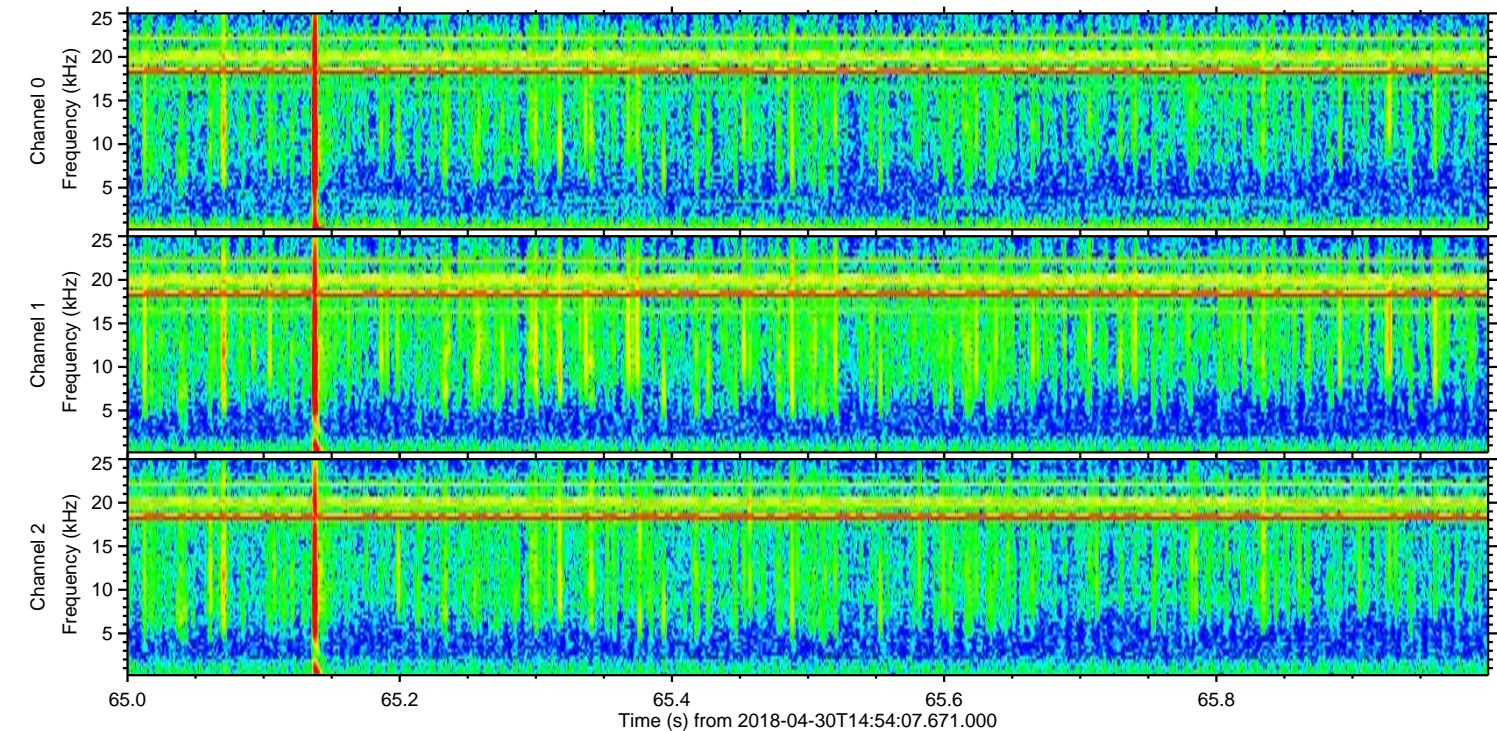
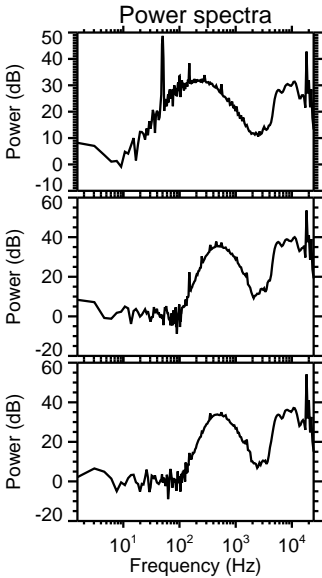
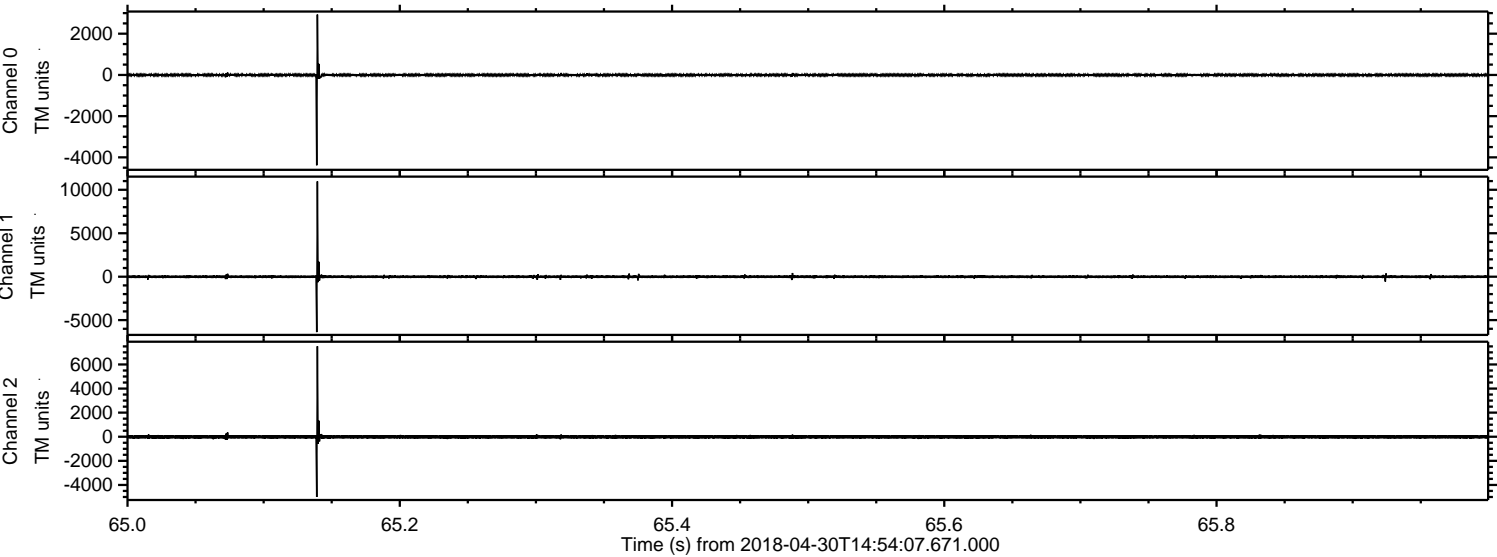

Channel 0
mn: -4385
mx: 2930
 μ : -4.4
 σ : 37.1

Channel 1
mn: -6383
mx: 10967
 μ : -10.7
 σ : 102.5

Channel 2
mn: -5000
mx: 7512
 μ : -12.6
 σ : 88.8

ELMAVAN 3D WAVEFORMS (Measured data sampled at 50 kHz) 51000 packets of 144 samples from 2018-04-30T14:54:07.671.000. Part 134/147

Processed Mon Apr 30 17:01:56 2018 by ELM ver.2012-10-06 from 001__elm20180430_145406__dat00.bin

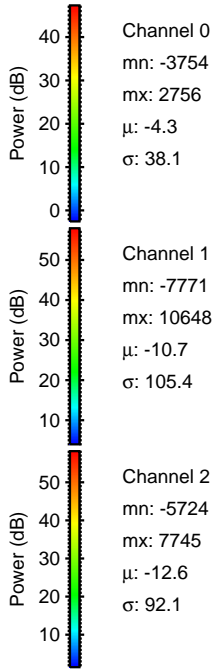
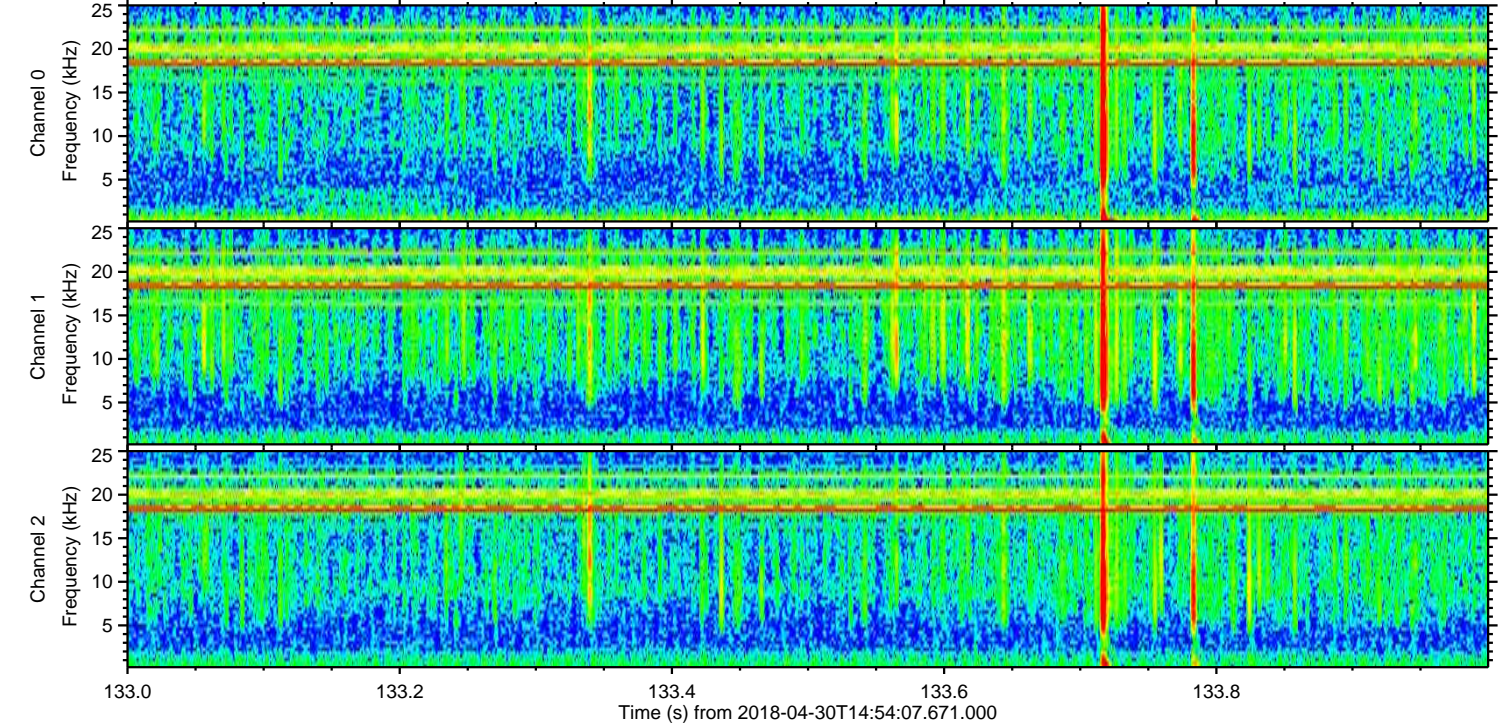
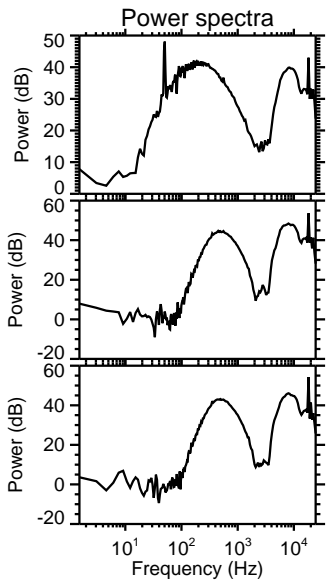
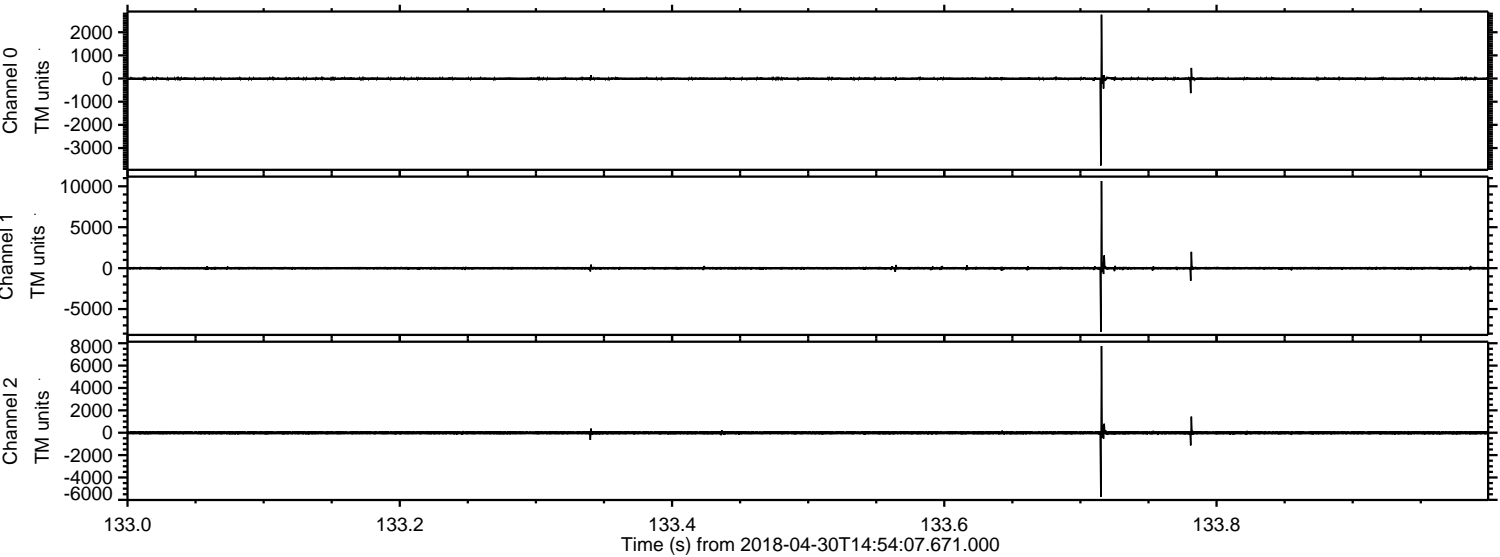

ELMAVAN 3D WAVEFORMS (Measured data sampled at 50 kHz) 51000 packets of 144 samples from 2018-04-30T14:54:07.671.000. Part 129/147

Processed Mon Apr 30 17:01:57 2018 by ELM ver.2012-10-06 from 001__elm20180430_145406__dat00.bin

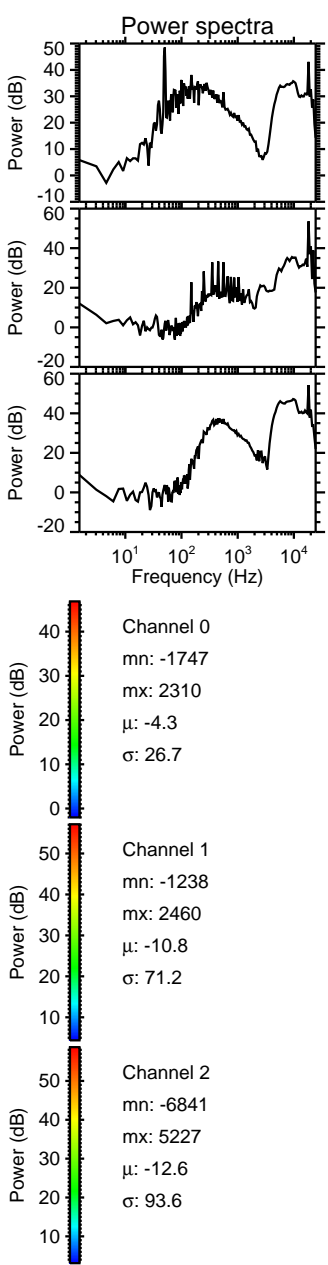
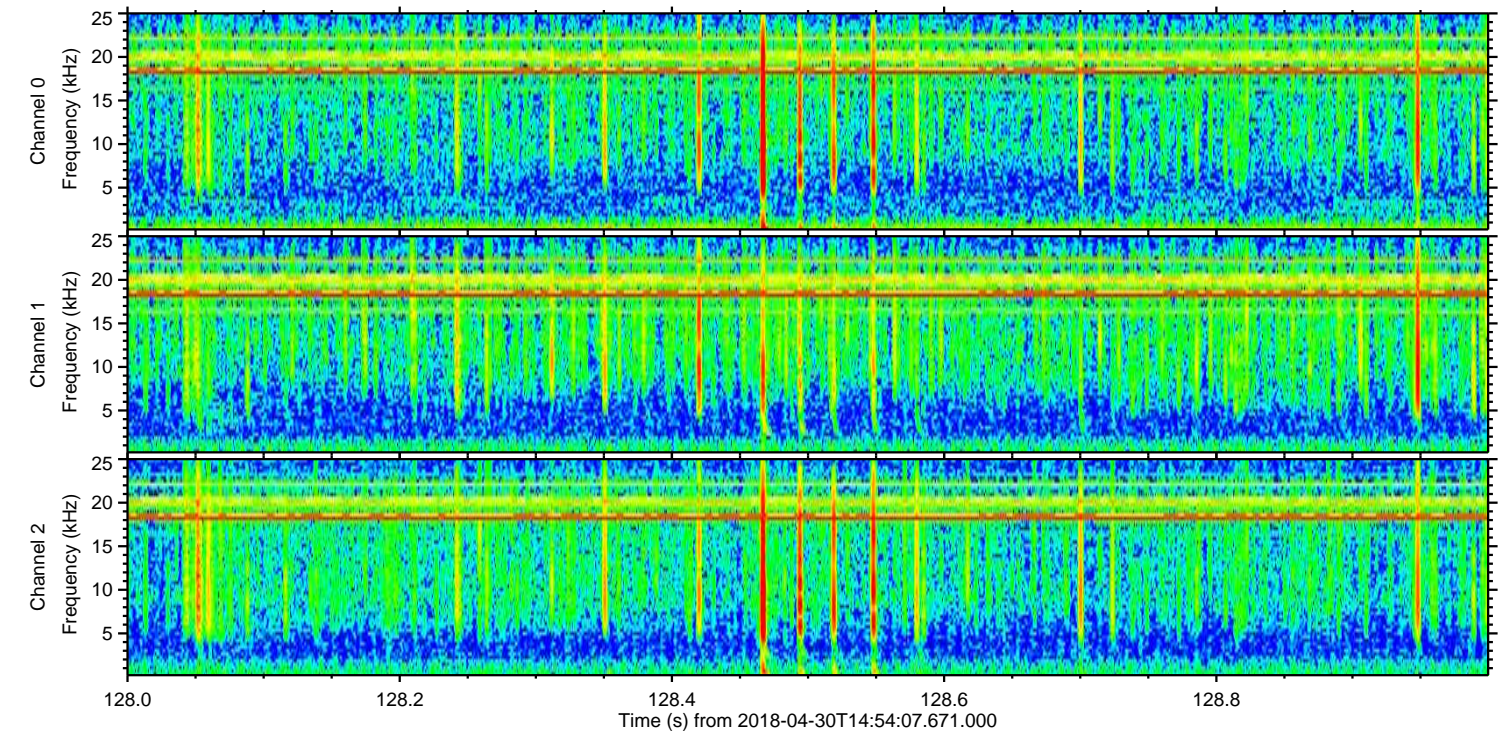
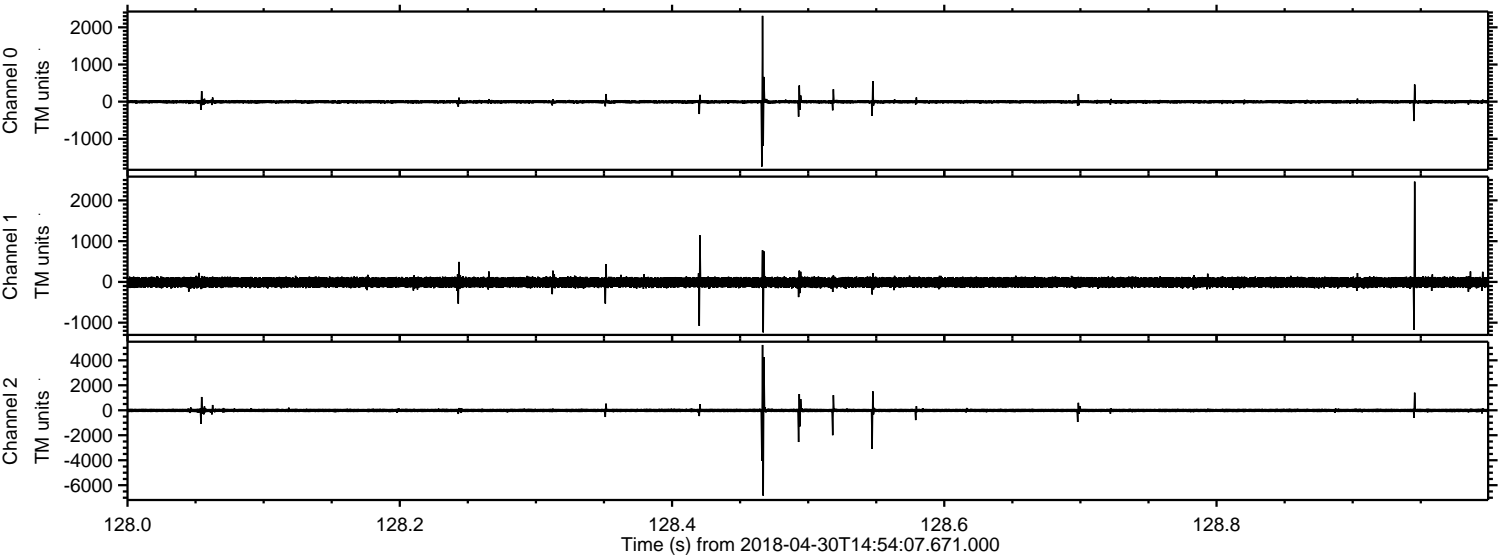

Processed Mon Apr 30 17:01:58 2018 by ELM ver.2012-10-06 from 001__elm20180430_145406__dat00.bin

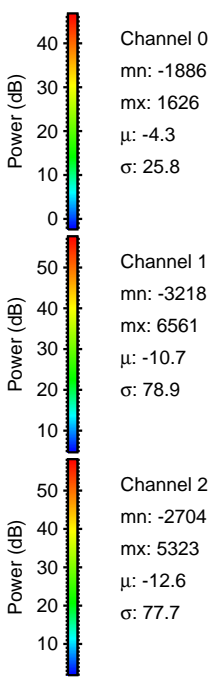
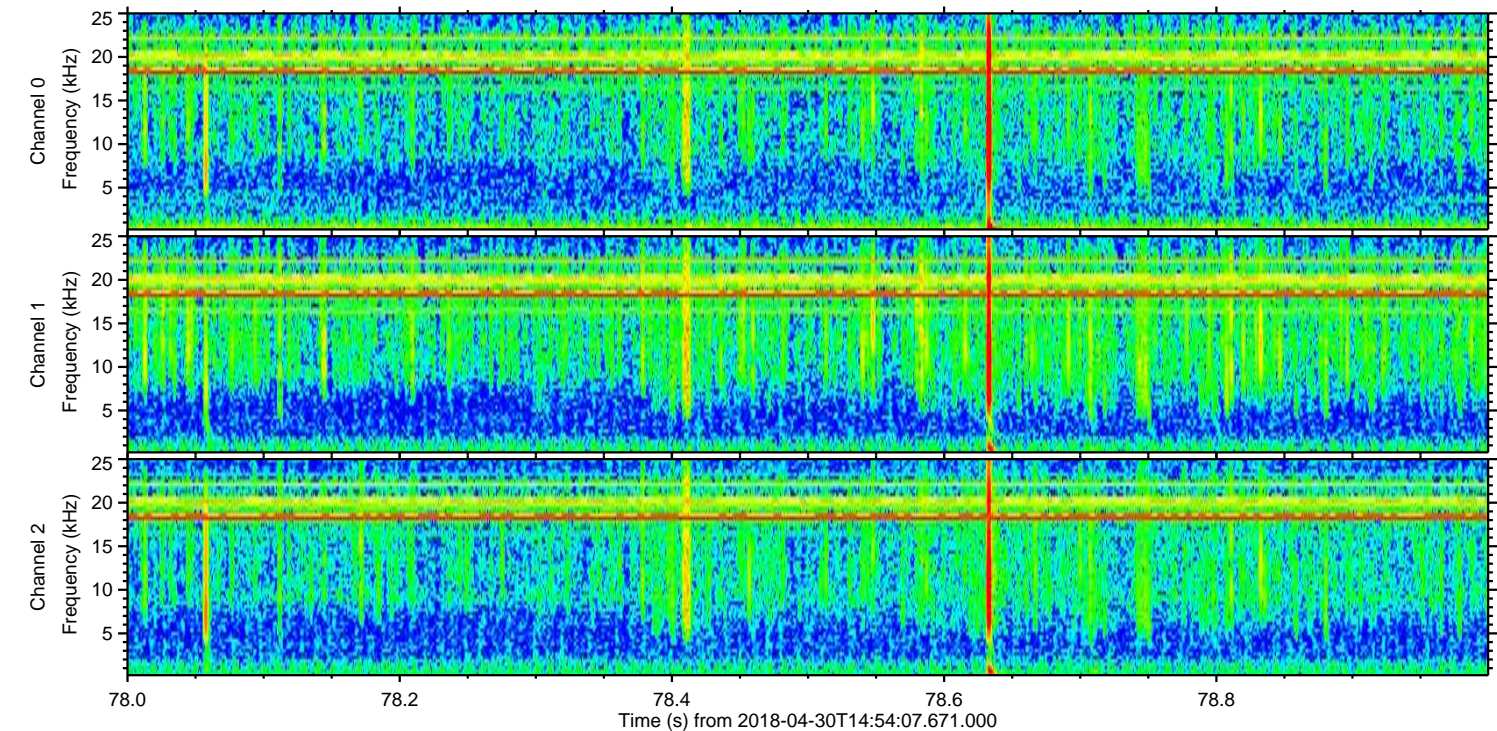
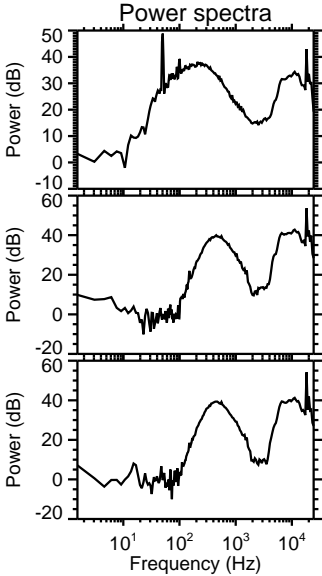
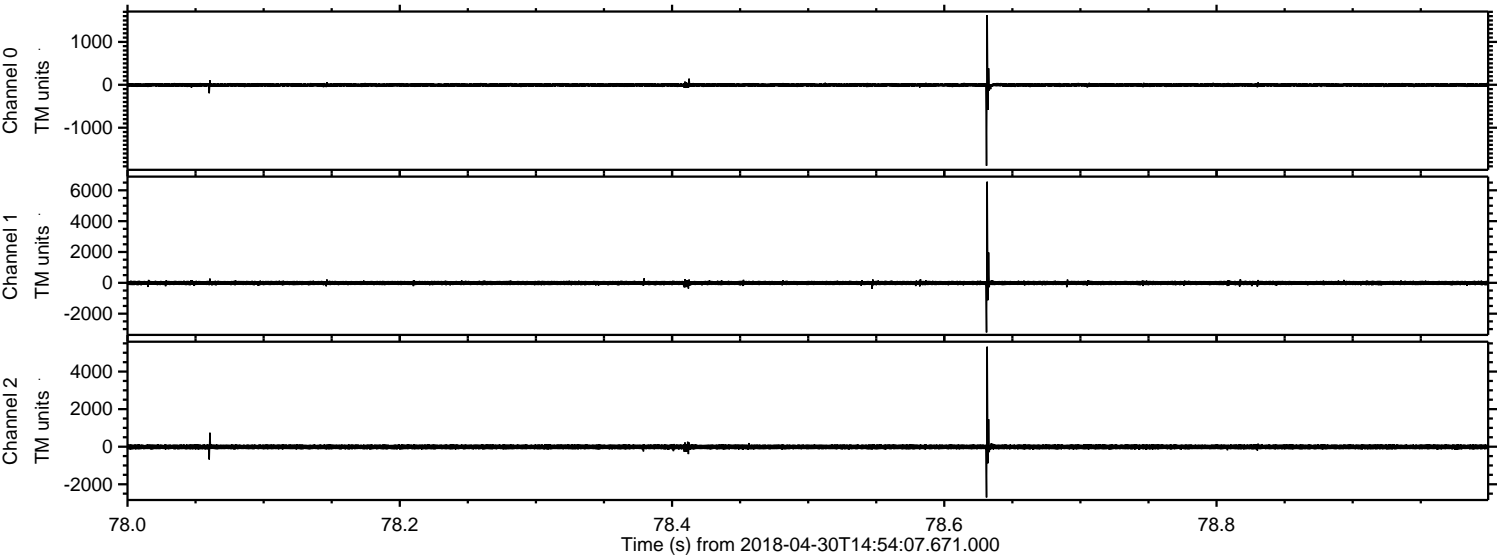

ELMAVAN 3D WAVEFORMS (Measured data sampled at 50 kHz) 51000 packets of 144 samples from 2018-04-30T14:54:07.671.000. Part 105/147

Processed Mon Apr 30 17:01:58 2018 by ELM ver.2012-10-06 from 001__elm20180430_145406__dat00.bin

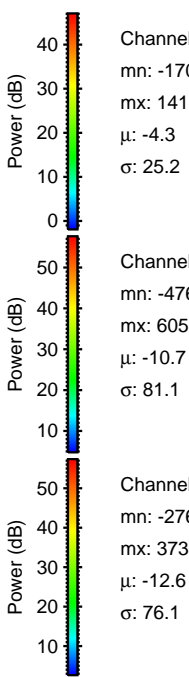
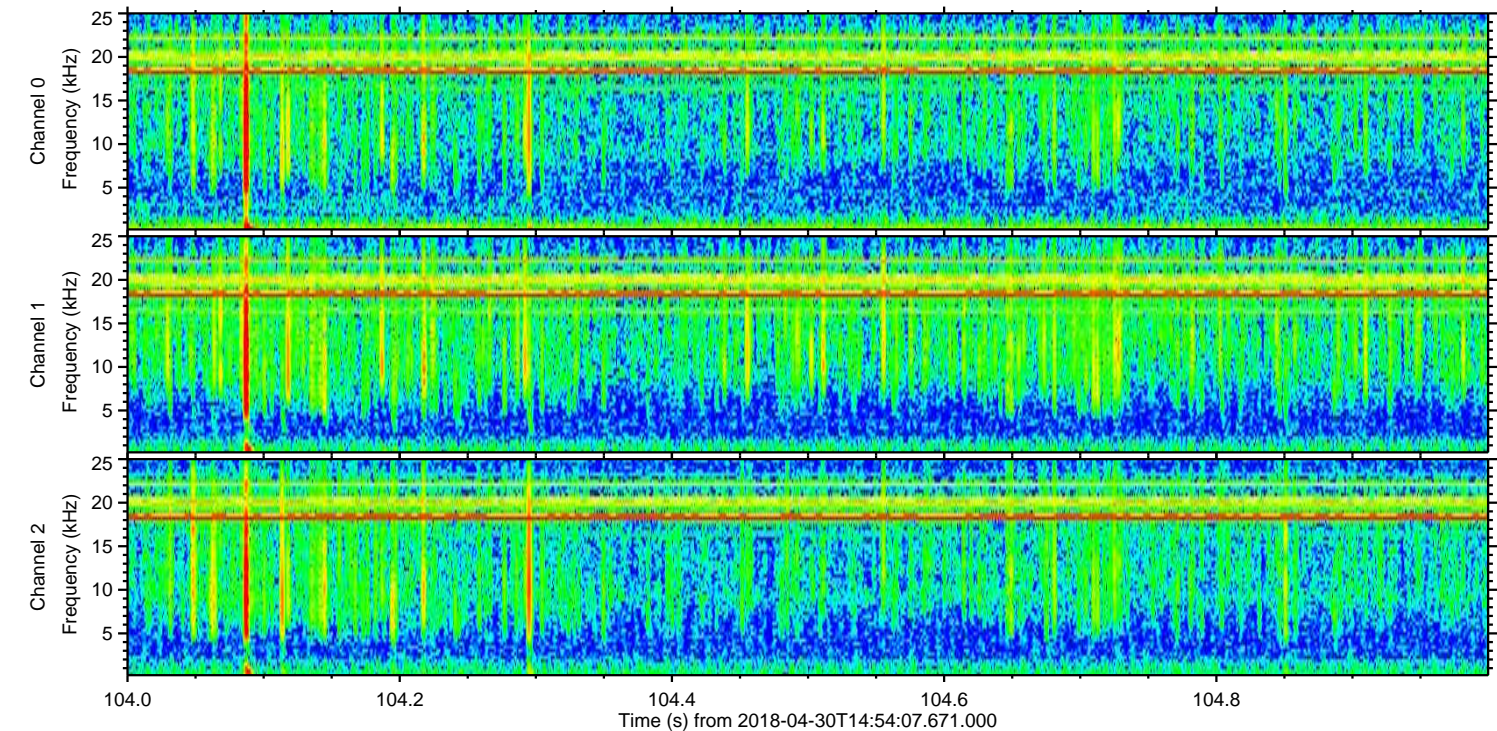
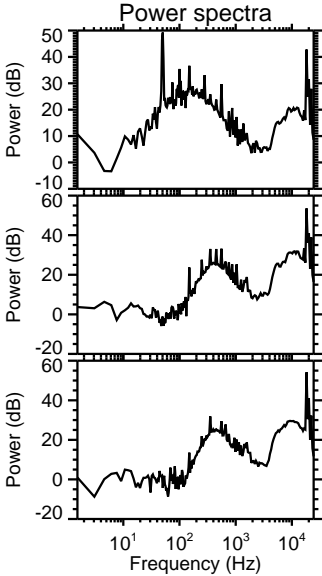
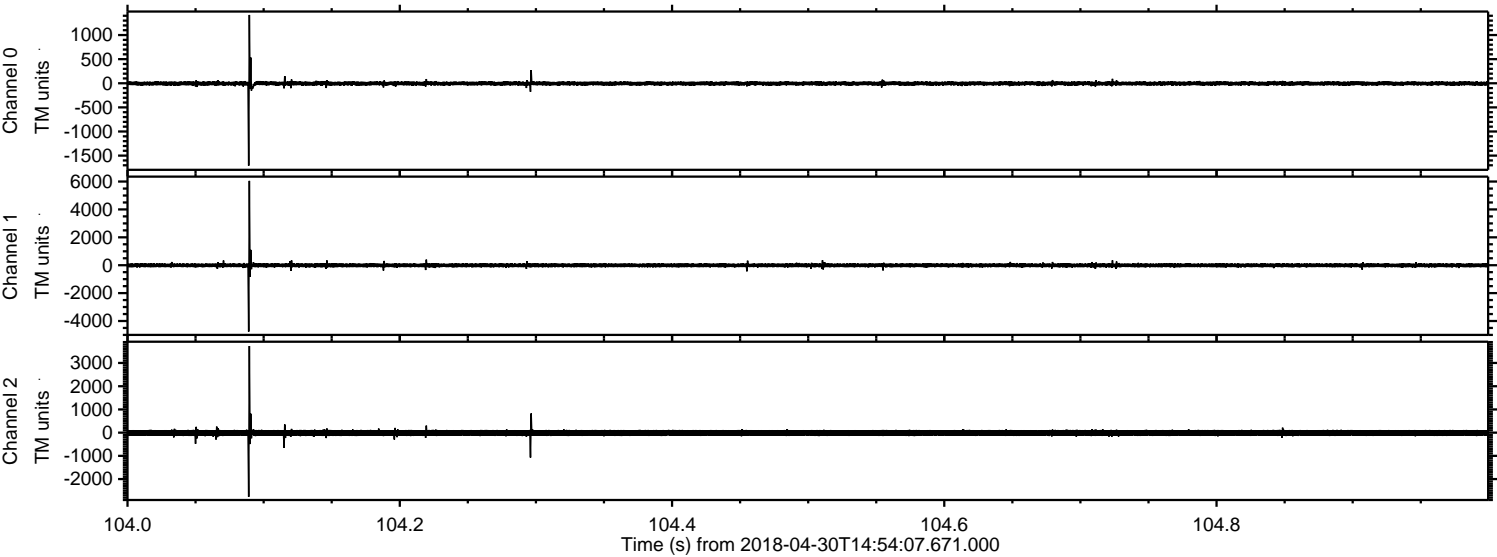

Channel 0
mn: -1709
mx: 1417
 μ : -4.3
 σ : 25.2

Channel 1
mn: -4761
mx: 6052
 μ : -10.7
 σ : 81.1

Channel 2
mn: -2763
mx: 3730
 μ : -12.6
 σ : 76.1

Processed Mon Apr 30 17:01:59 2018 by ELM ver.2012-10-06 from 001__elm20180430_145406__dat00.bin

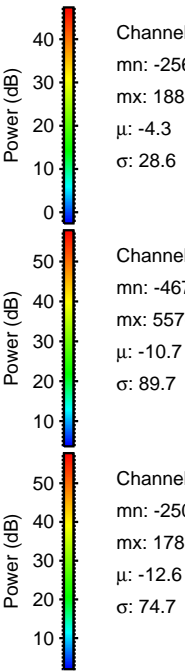
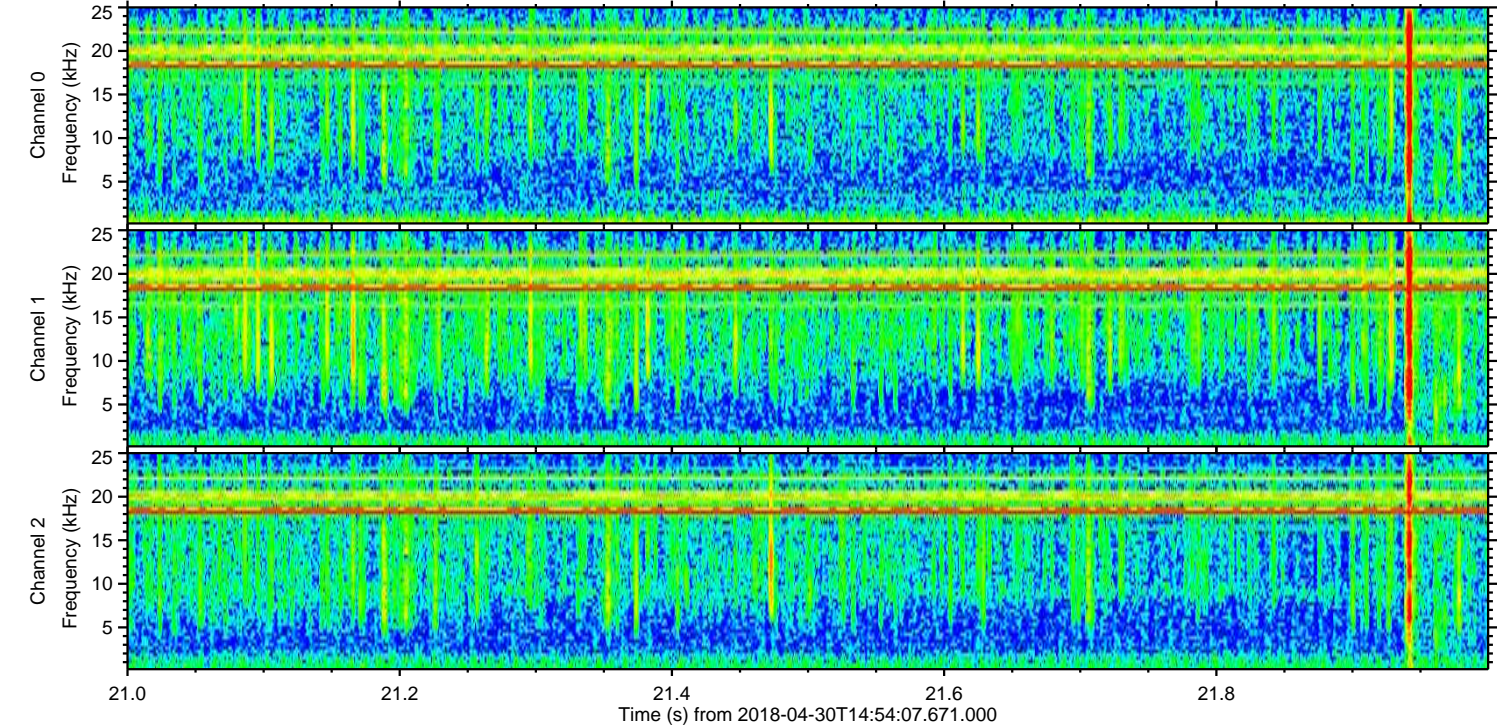
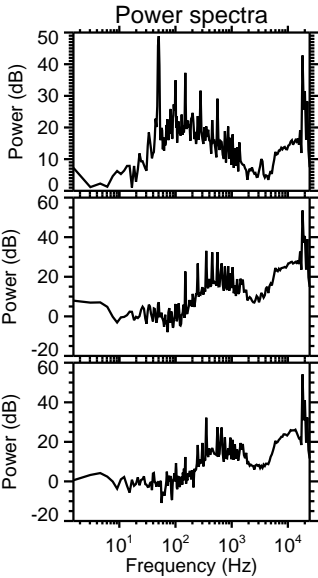
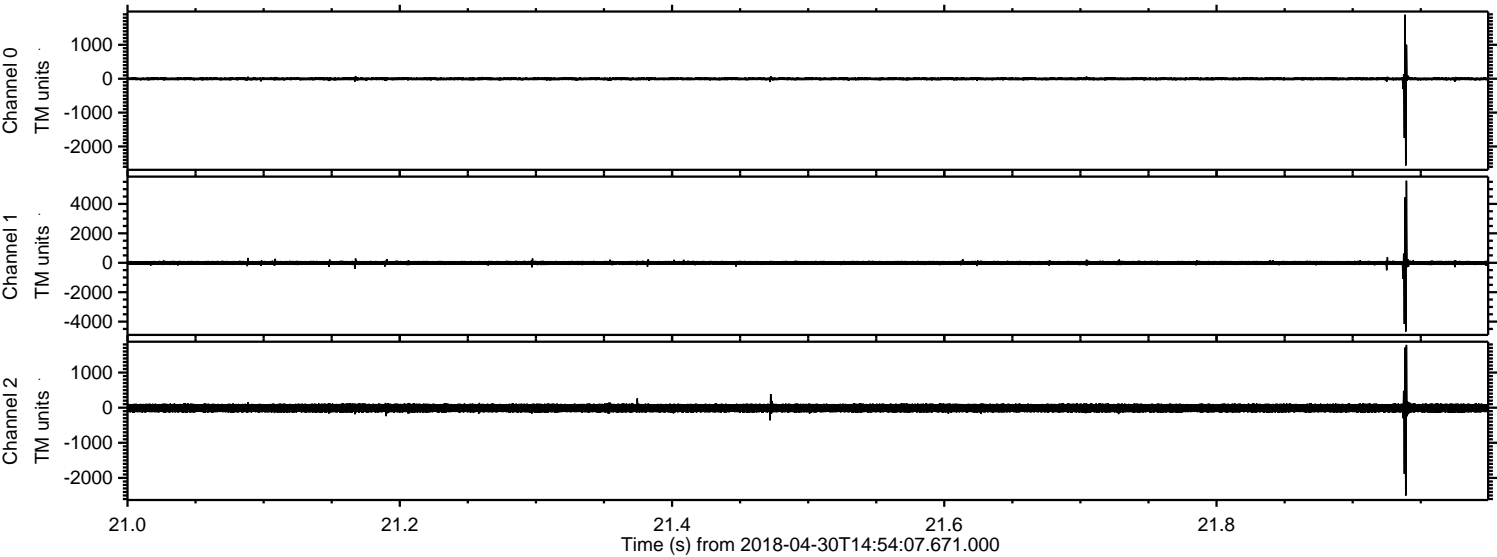

Processed Mon Apr 30 17:02:00 2018 by ELM ver.2012-10-06 from 001__elm20180430_145406__dat00.bin

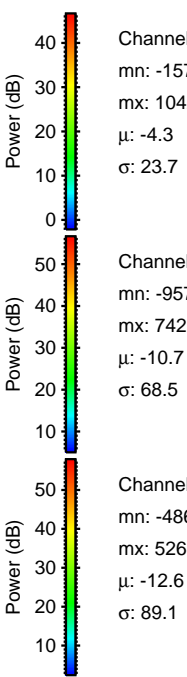
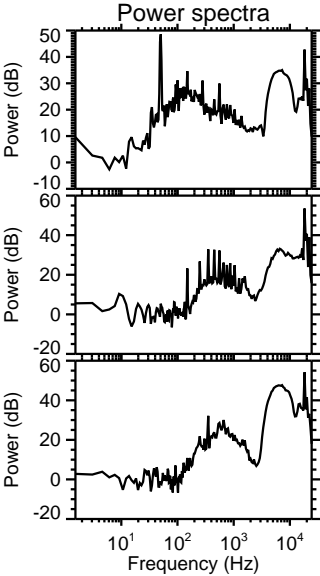
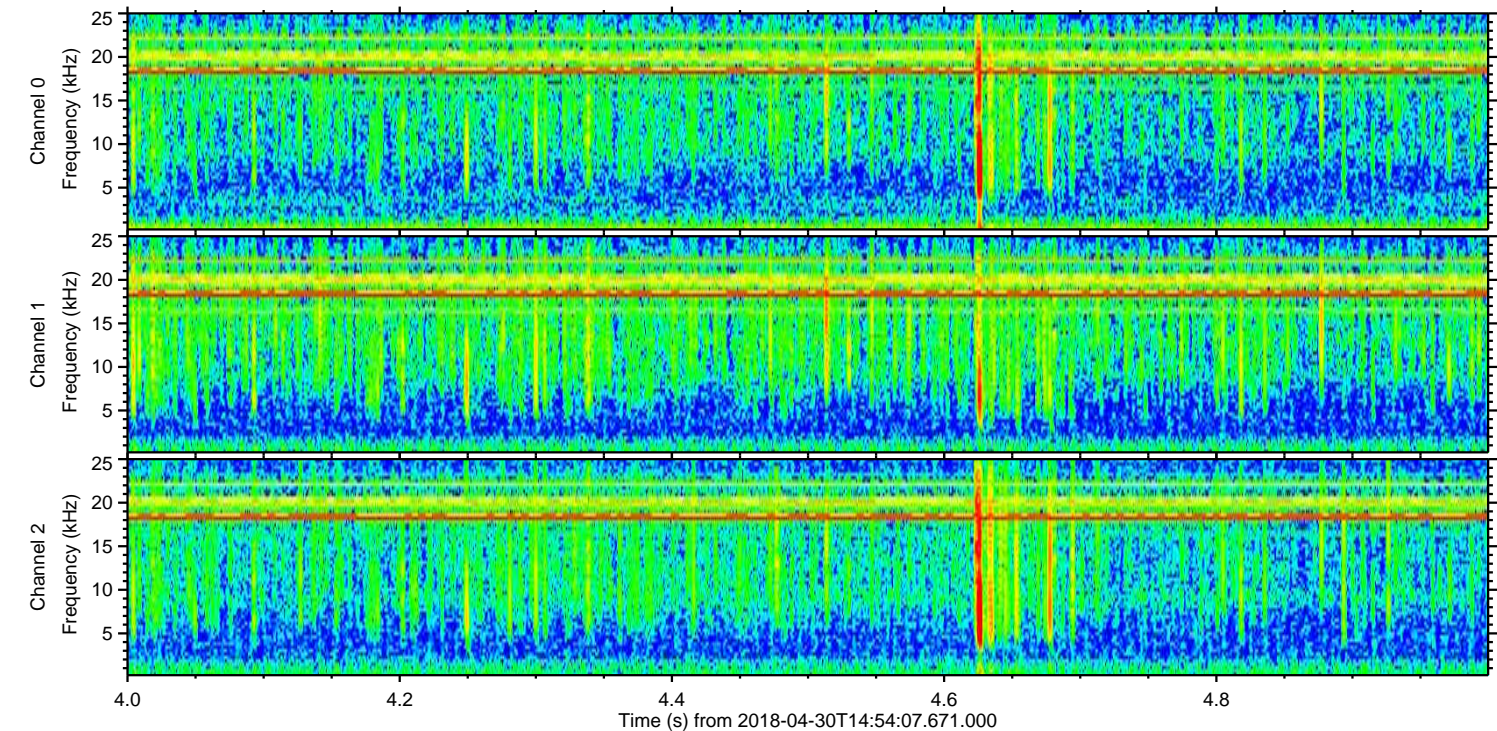
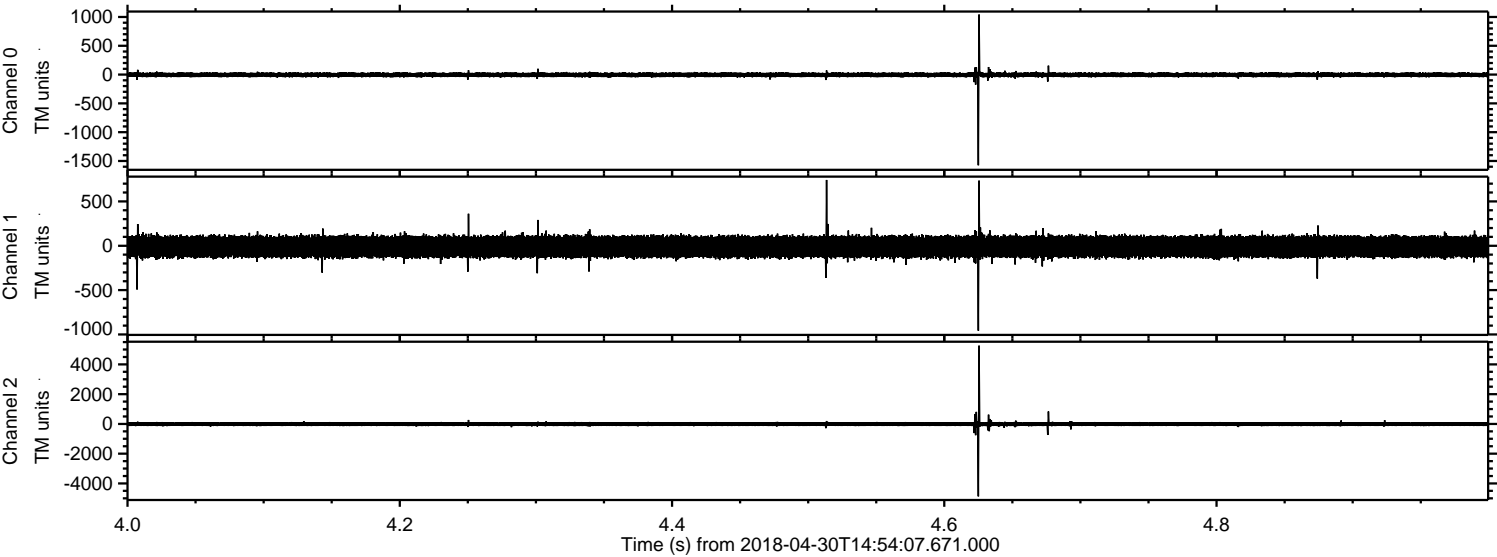

Channel 0
mn: -1575
mx: 1042
 μ : -4.3
 σ : 23.7

Channel 1
mn: -957
mx: 742
 μ : -10.7
 σ : 68.5

Channel 2
mn: -4869
mx: 5261
 μ : -12.6
 σ : 89.1

Processed Mon Apr 30 17:02:01 2018 by ELM ver.2012-10-06 from 001__elm20180430_145406__dat00.bin

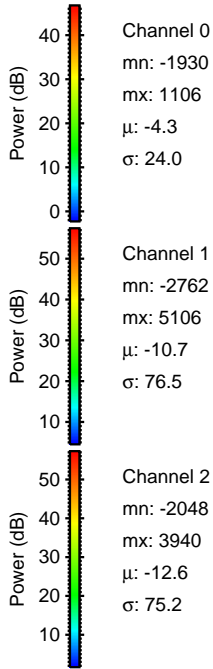
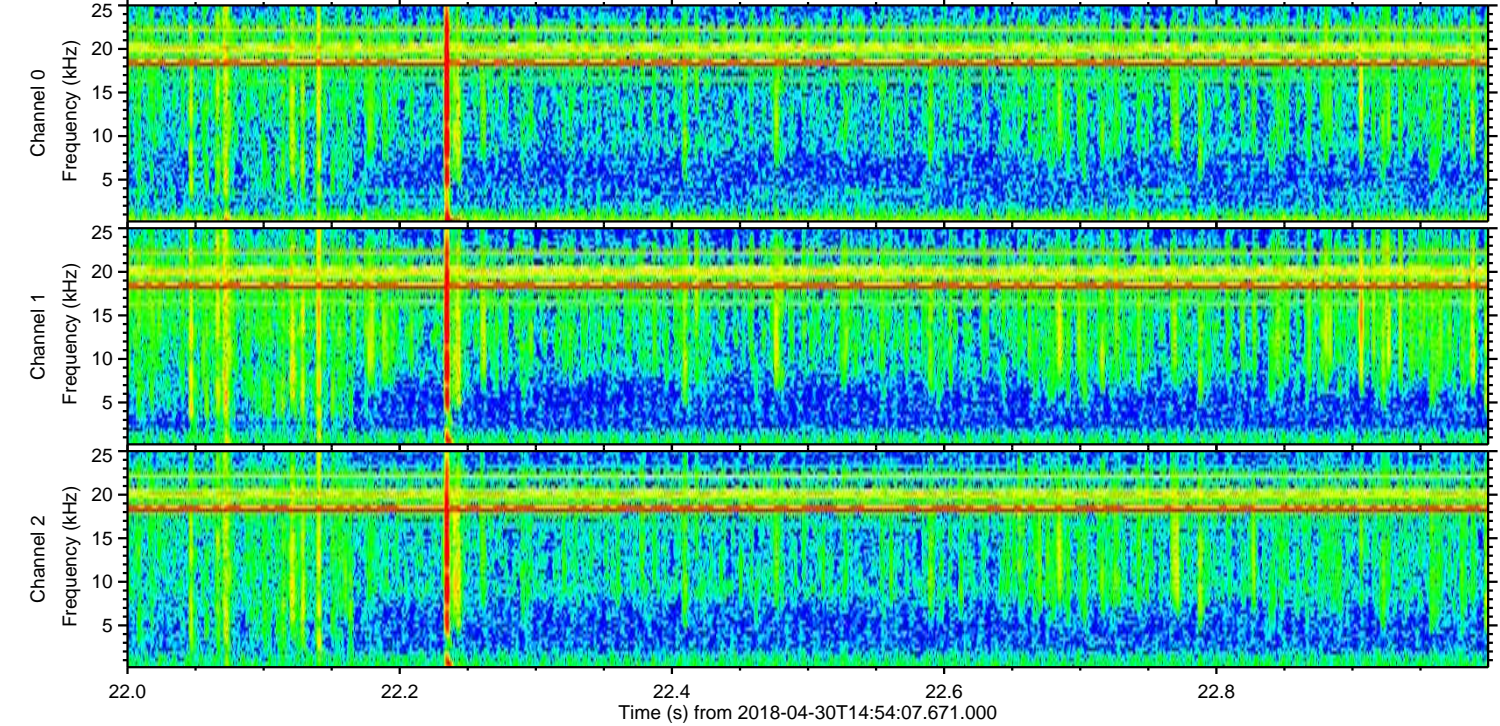
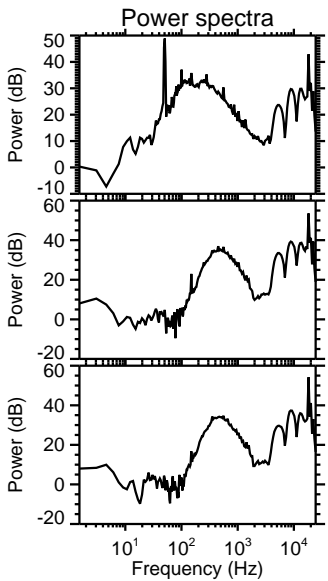
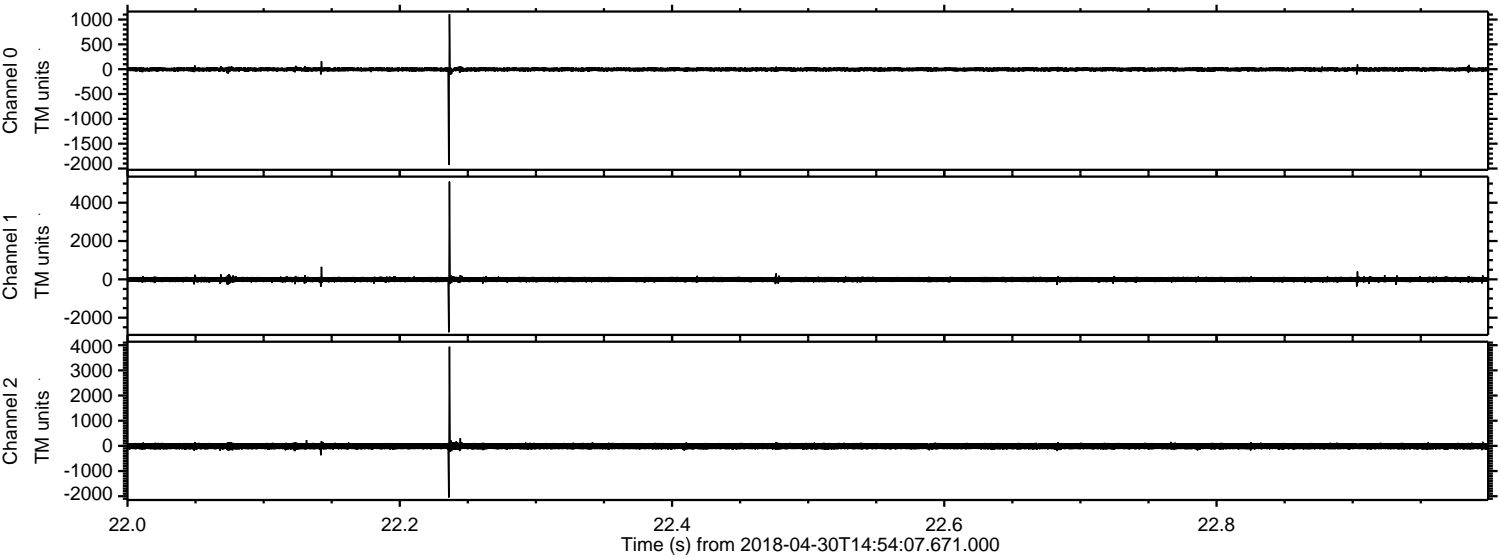

Channel 0
mn: -1930
mx: 1106
 μ : -4.3
 σ : 24.0

Channel 1
mn: -2762
mx: 5106
 μ : -10.7
 σ : 76.5

Channel 2
mn: -2048
mx: 3940
 μ : -12.6
 σ : 75.2

Processed Mon Apr 30 17:02:01 2018 by ELM ver.2012-10-06 from 001__elm20180430_145406__dat00.bin

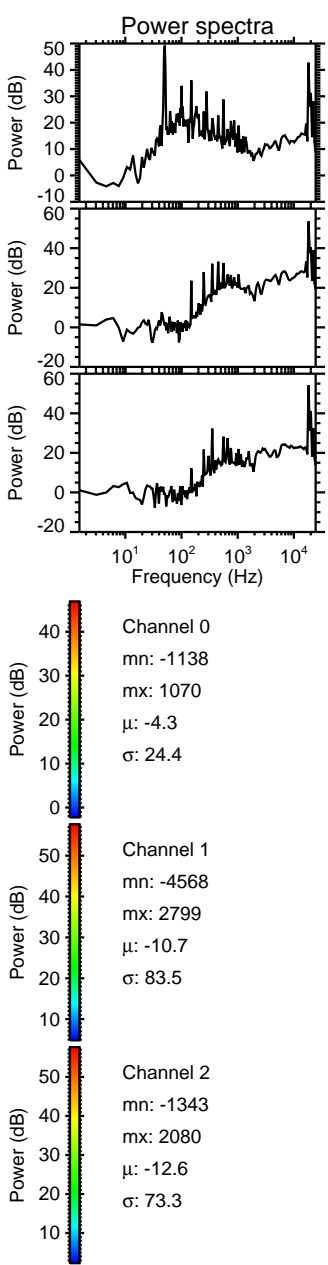
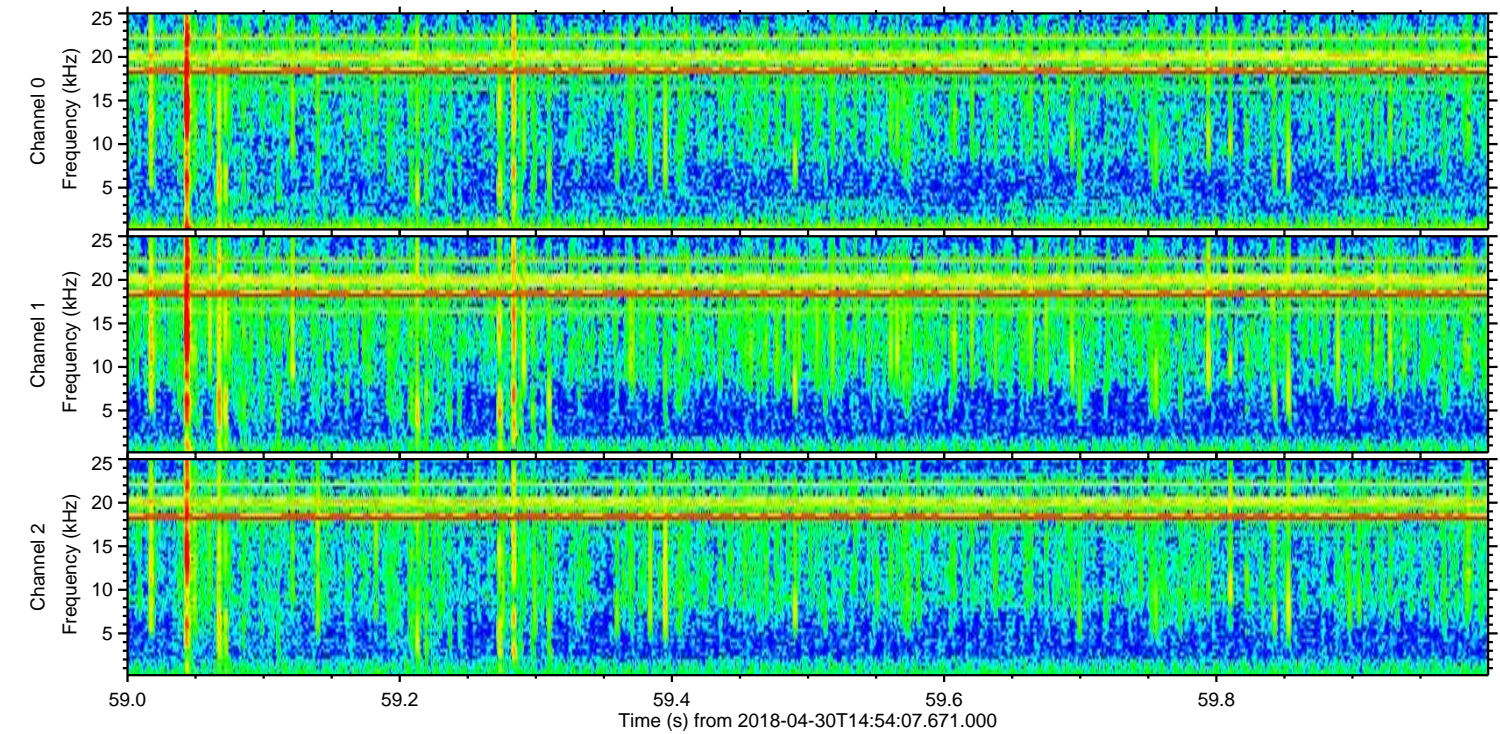
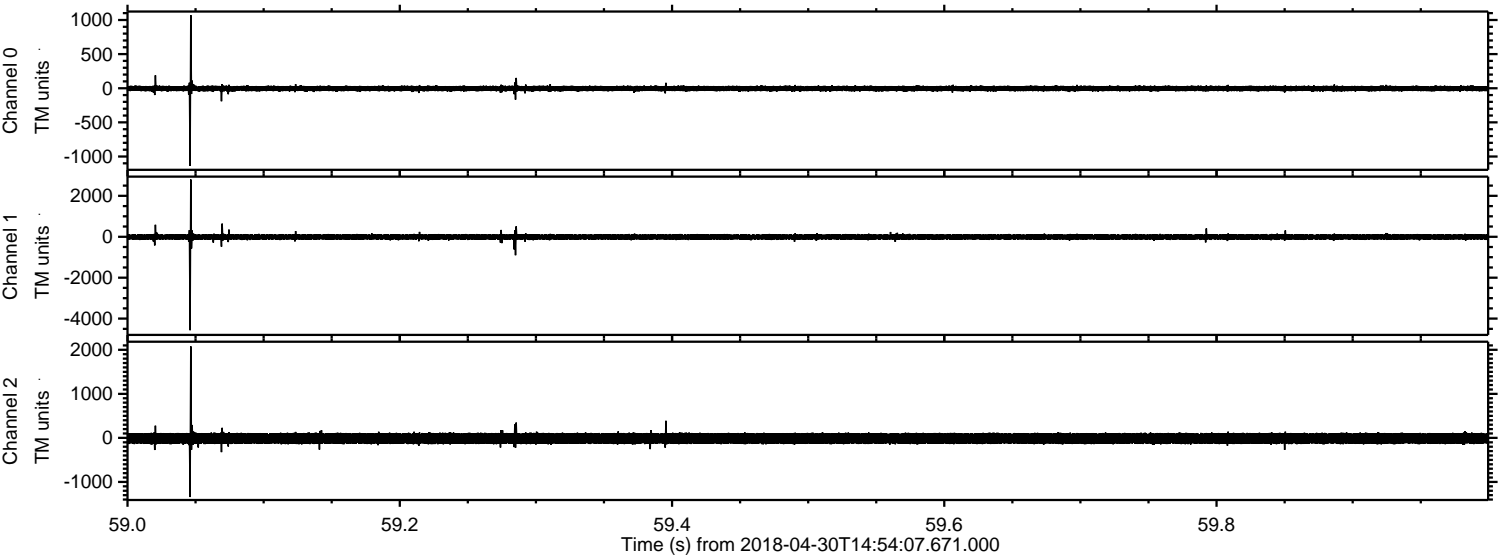

Processed Mon Apr 30 17:02:02 2018 by ELM ver.2012-10-06 from 001__elm20180430_145406__dat00.bin

