

ELMAVAN 3D WAVEFORMS (Measured data sampled at 50 kHz) 51000 packets of 144 samples from 2018-04-30T13:04:03.317.000.

Processed Mon Apr 30 15:12:24 2018 by ELM ver.2012-10-06 from 001__elm20180430_130402__dat00.bin

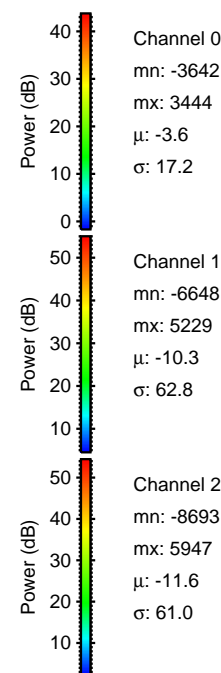

Processed Mon Apr 30 15:12:30 2018 by ELM ver.2012-10-06 from 001__elm20180430_130402__dat00.bin

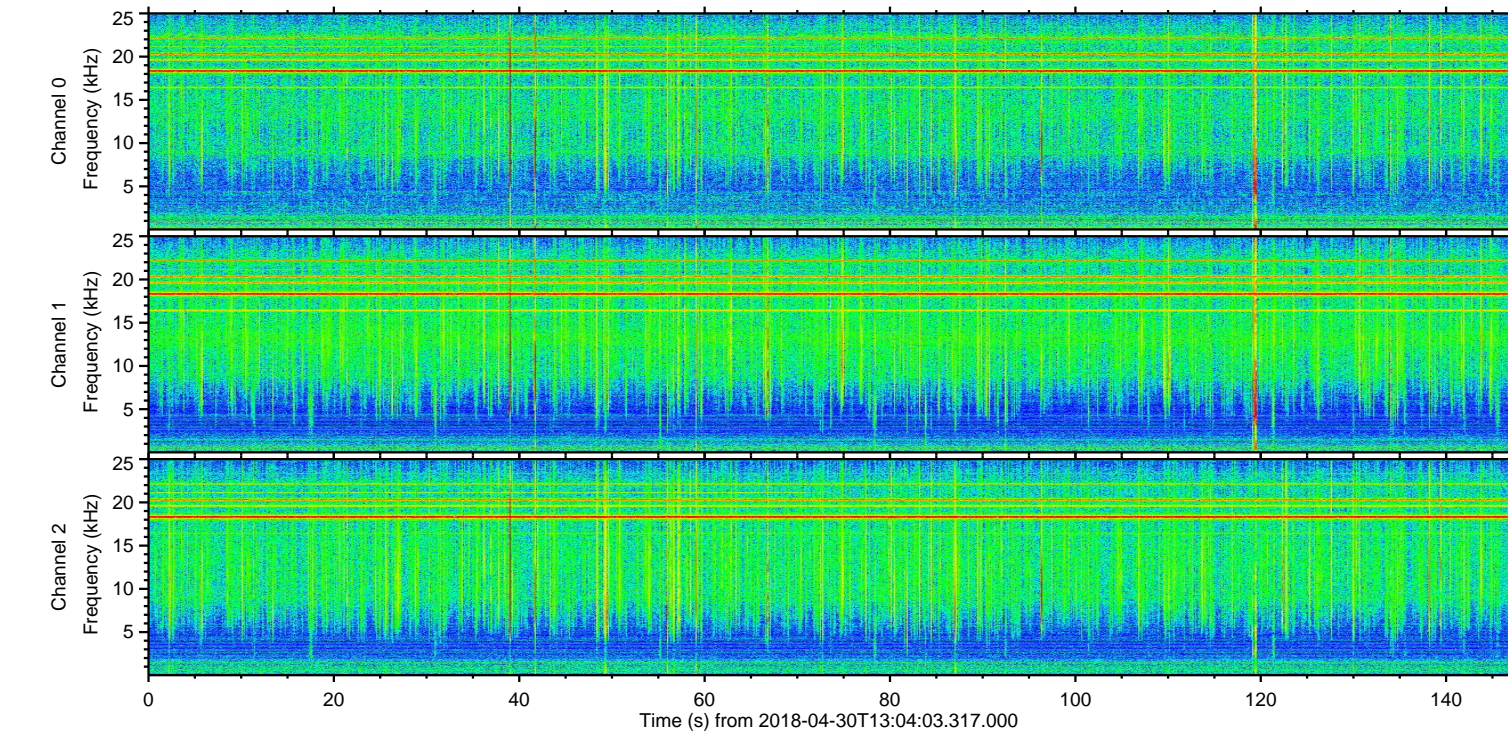
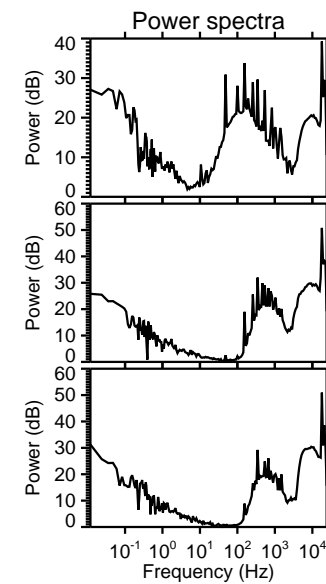
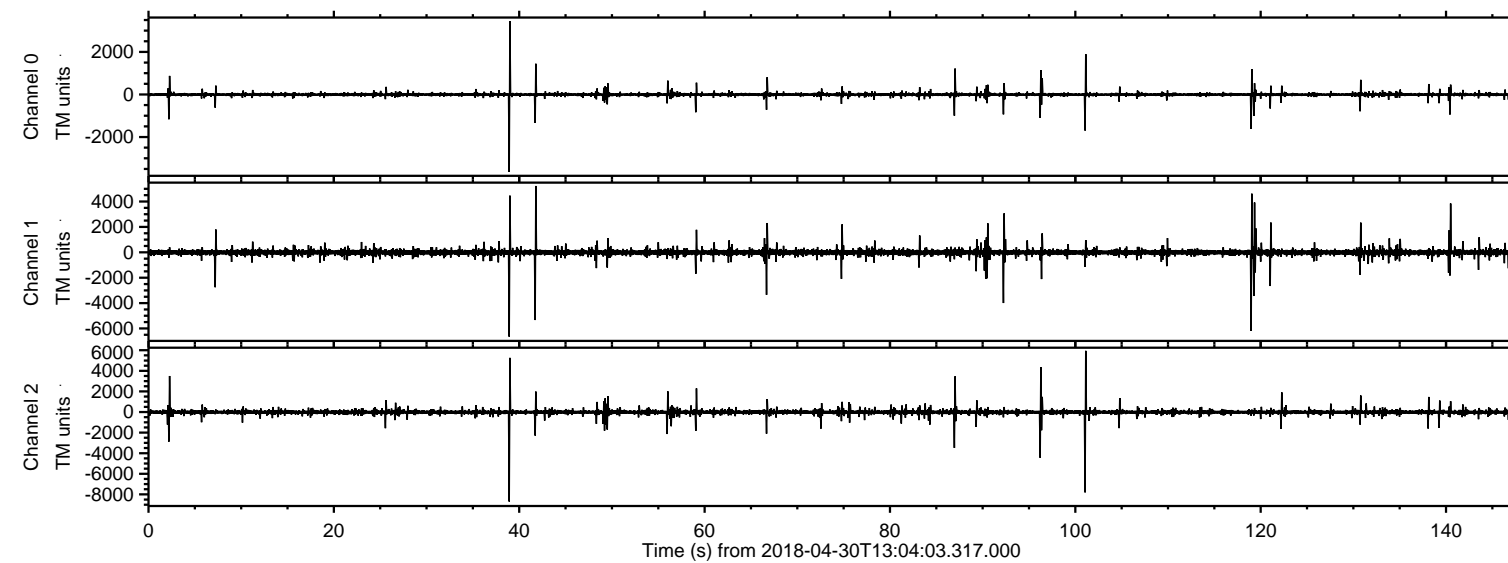
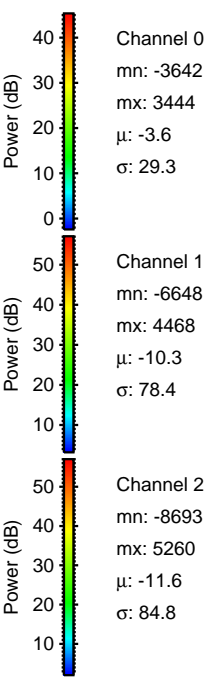
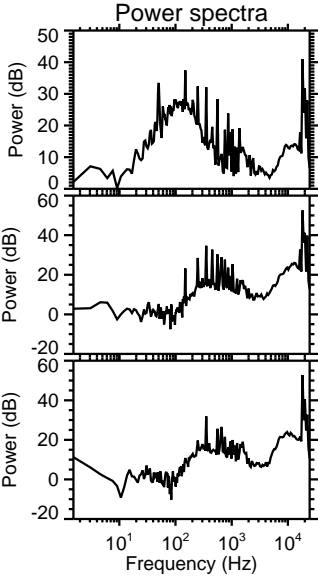
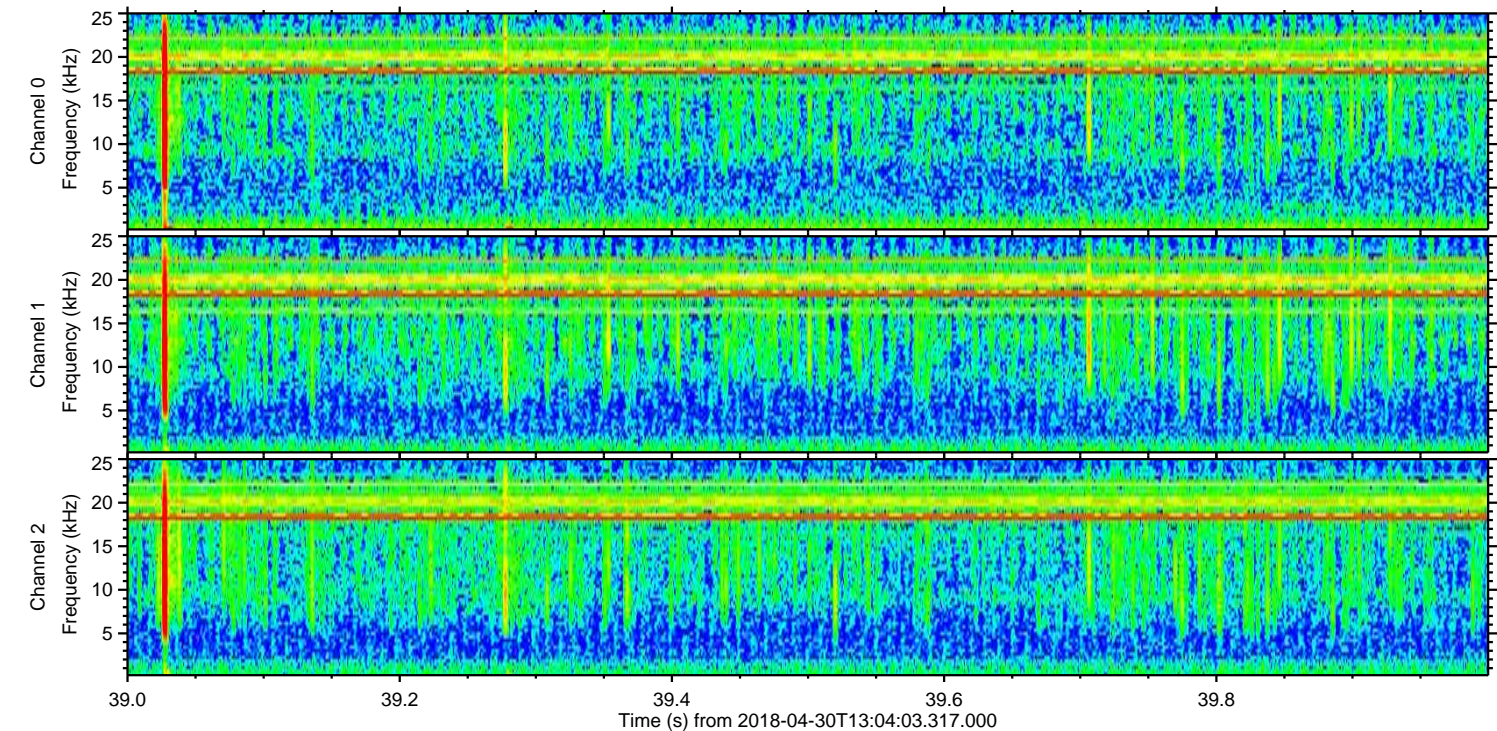
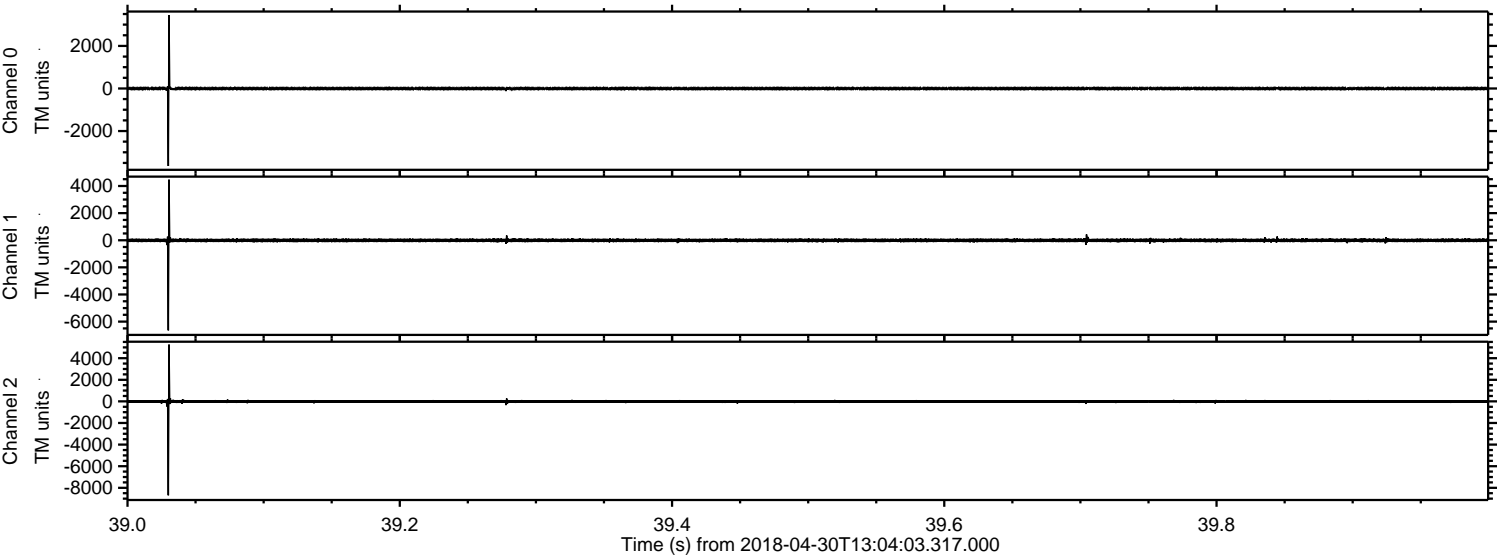

ELMAVAN 3D WAVEFORMS (Measured data sampled at 50 kHz) 51000 packets of 144 samples from 2018-04-30T13:04:03.317.000. Part 102/147

Processed Mon Apr 30 15:12:31 2018 by ELM ver.2012-10-06 from 001__elm20180430_130402__dat00.bin

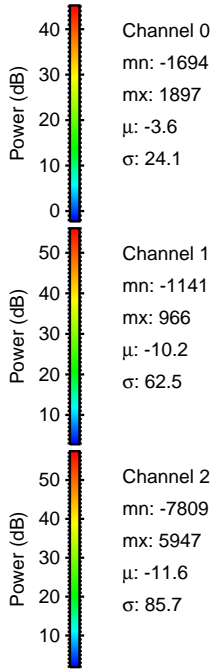
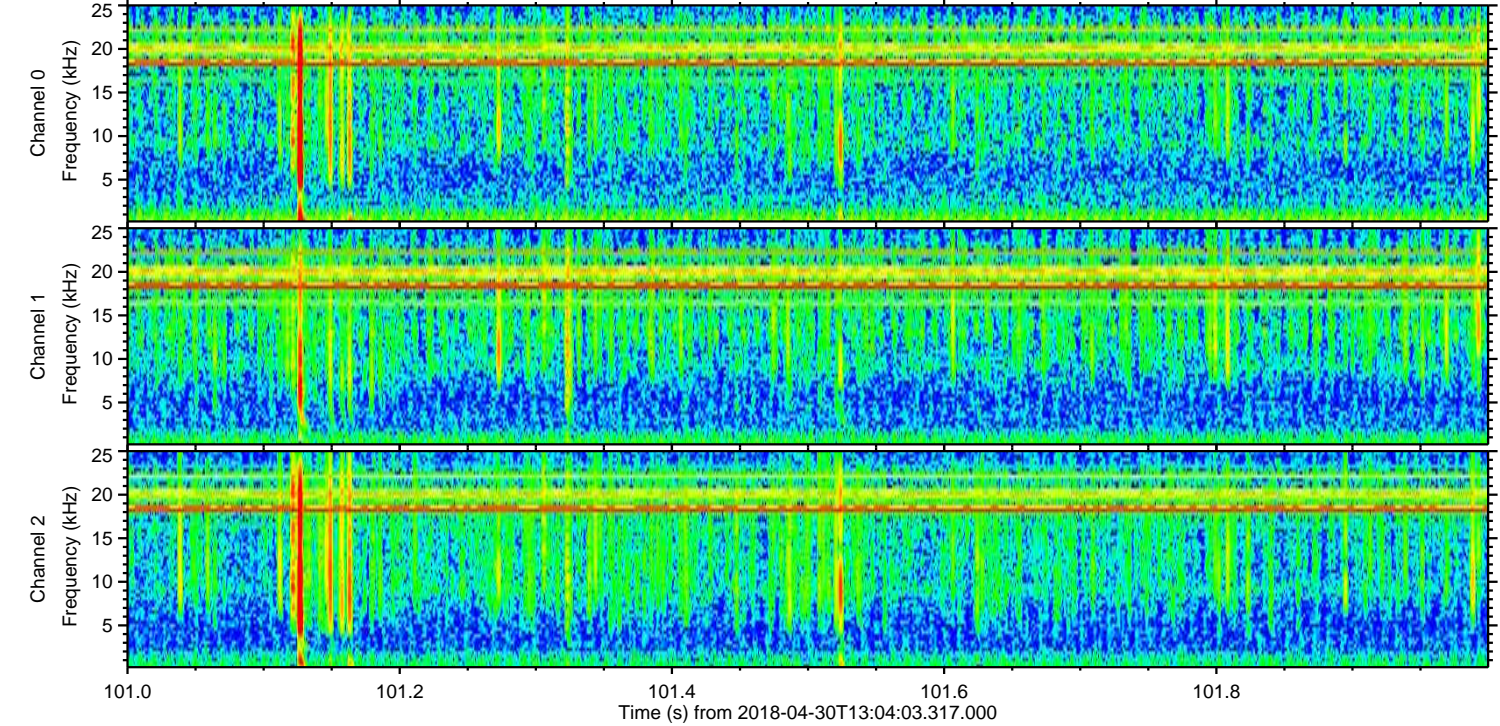
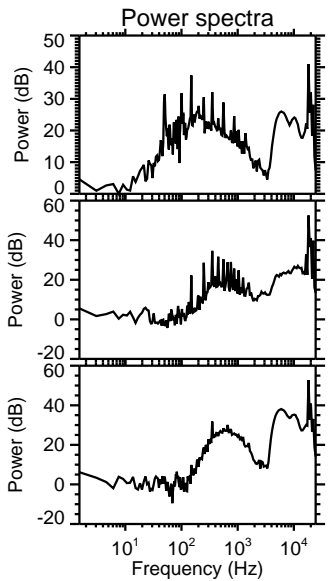
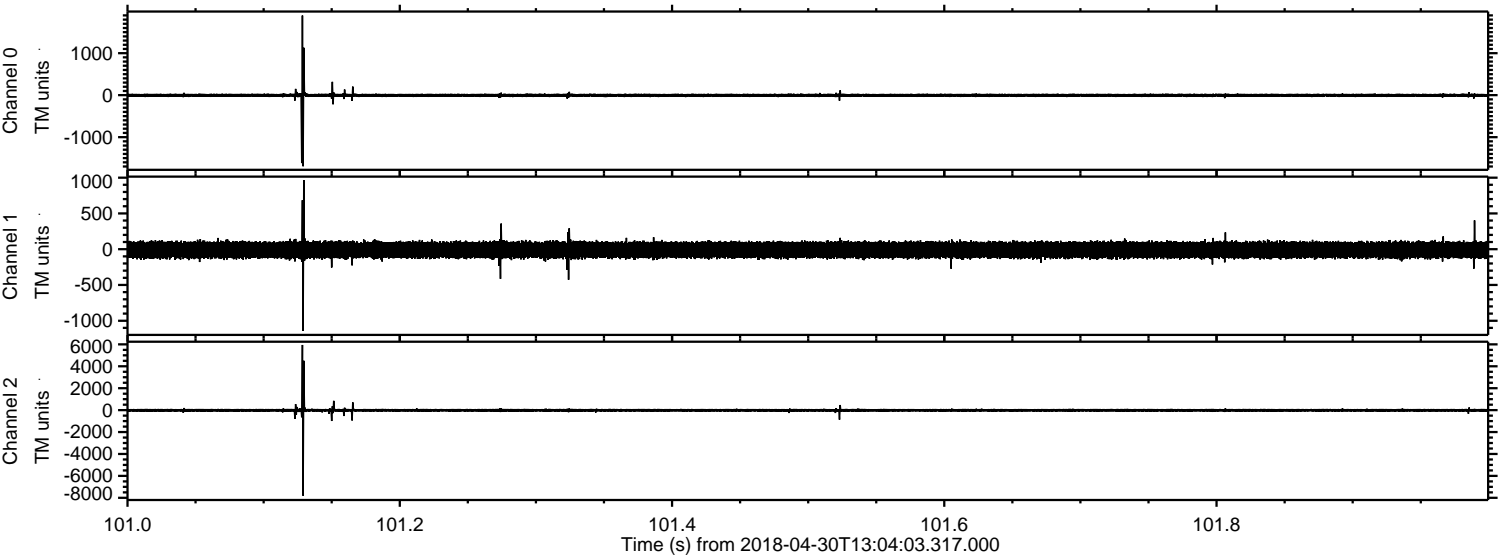

Channel 0
mn: -1694
mx: 1897
 μ : -3.6
 σ : 24.1

Channel 1
mn: -1141
mx: 966
 μ : -10.2
 σ : 62.5

Channel 2
mn: -7809
mx: 5947
 μ : -11.6
 σ : 85.7

ELMAVAN 3D WAVEFORMS (Measured data sampled at 50 kHz) 51000 packets of 144 samples from 2018-04-30T13:04:03.317.000. Part 120/147

Processed Mon Apr 30 15:12:32 2018 by ELM ver.2012-10-06 from 001__elm20180430_130402__dat00.bin

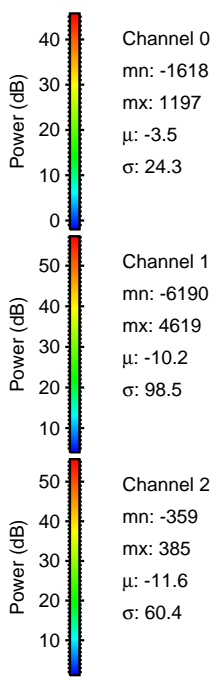
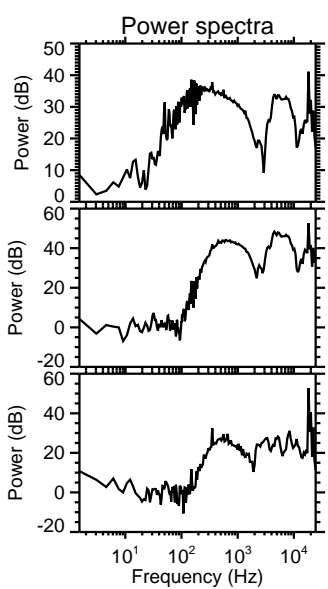
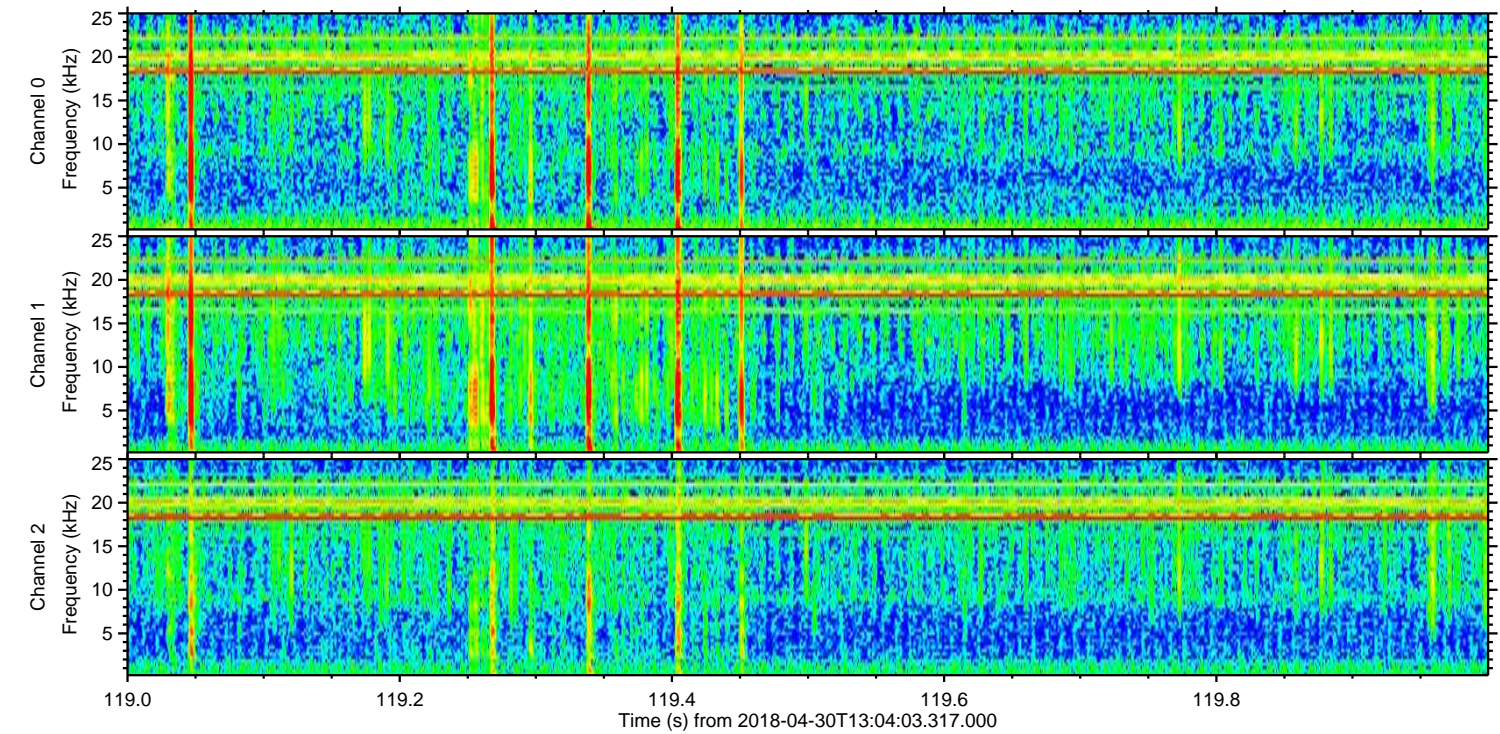
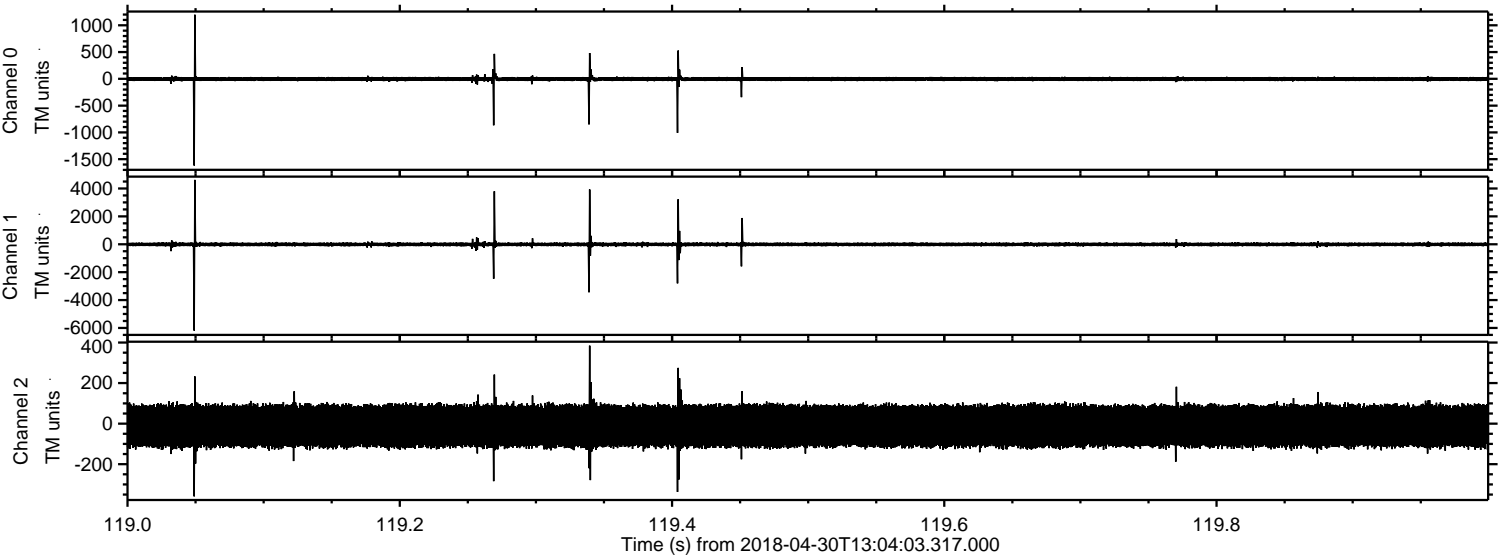

Processed Mon Apr 30 15:12:32 2018 by ELM ver.2012-10-06 from 001__elm20180430_130402__dat00.bin

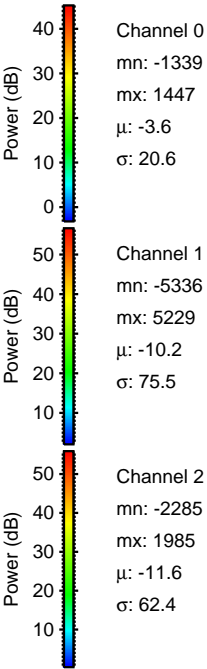
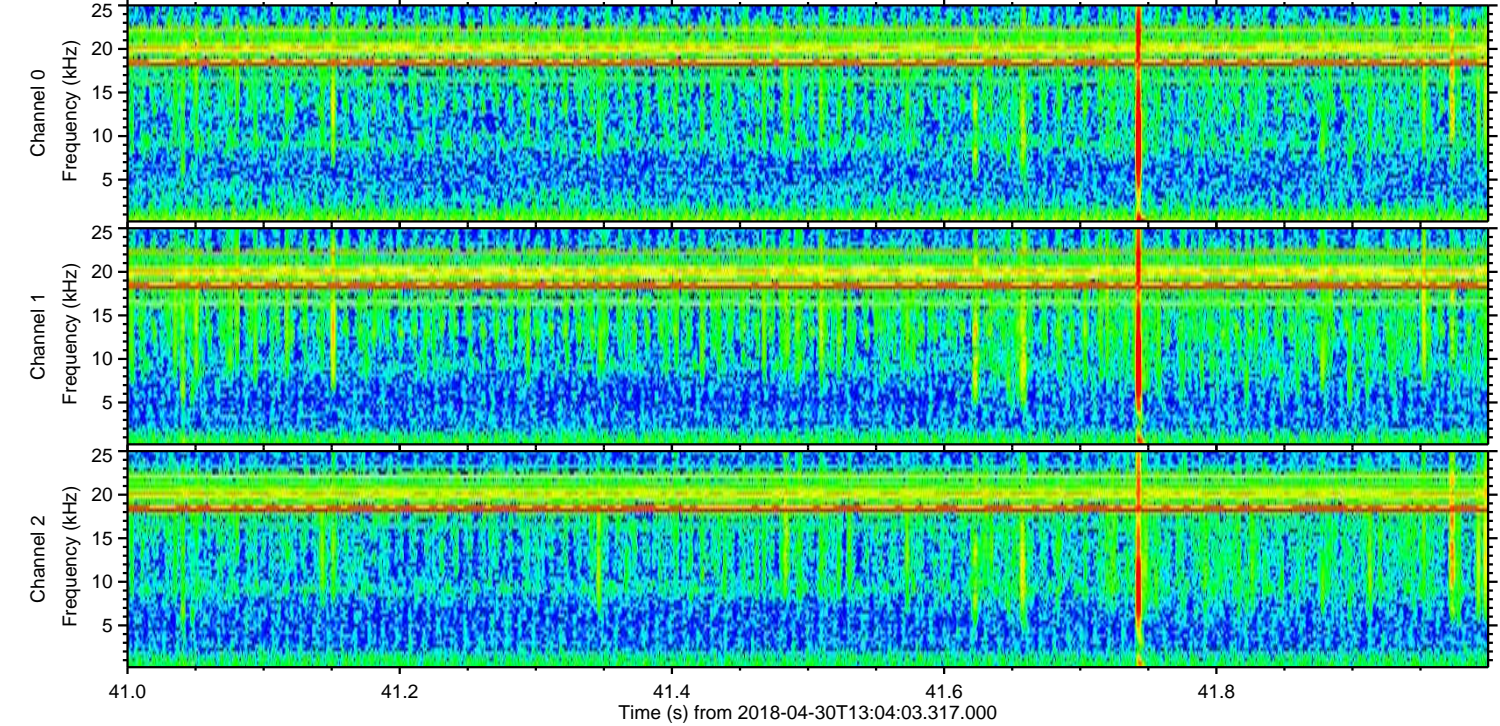
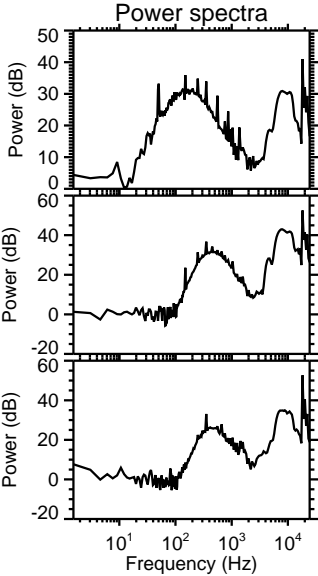
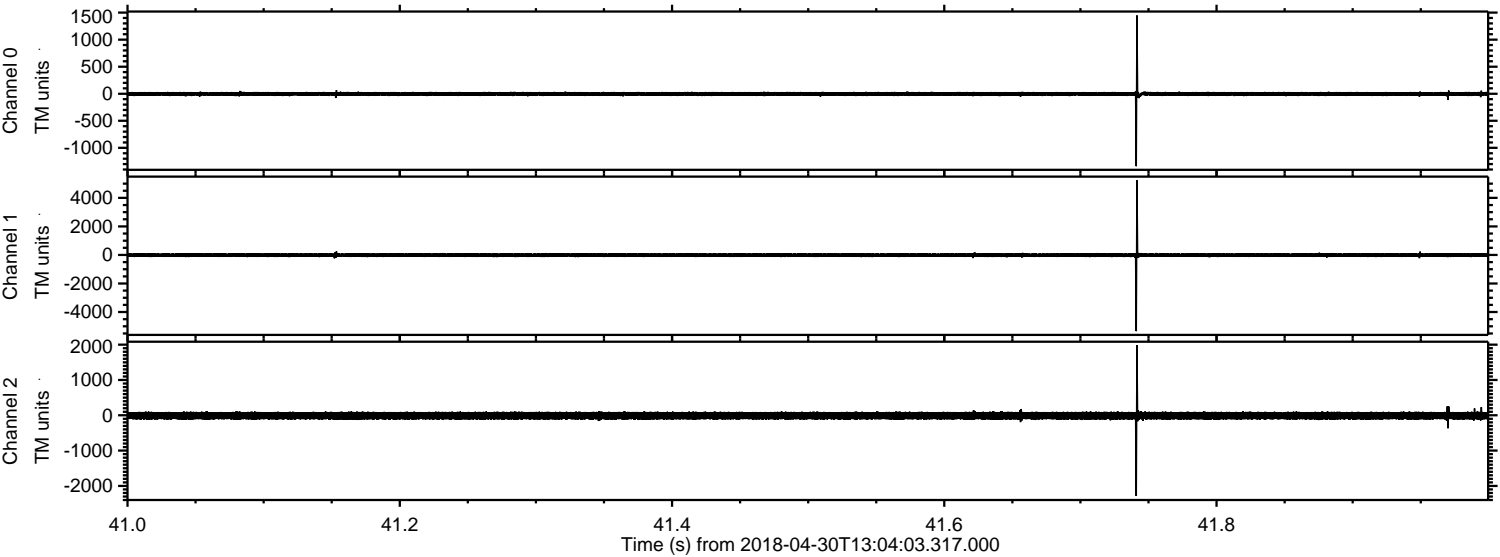

Processed Mon Apr 30 15:12:33 2018 by ELM ver.2012-10-06 from 001__elm20180430_130402__dat00.bin

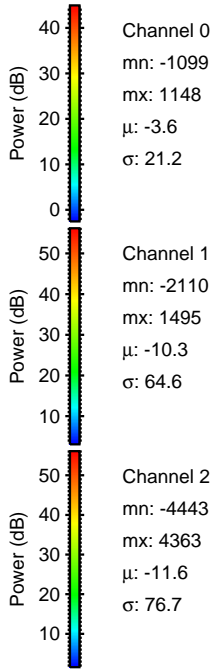
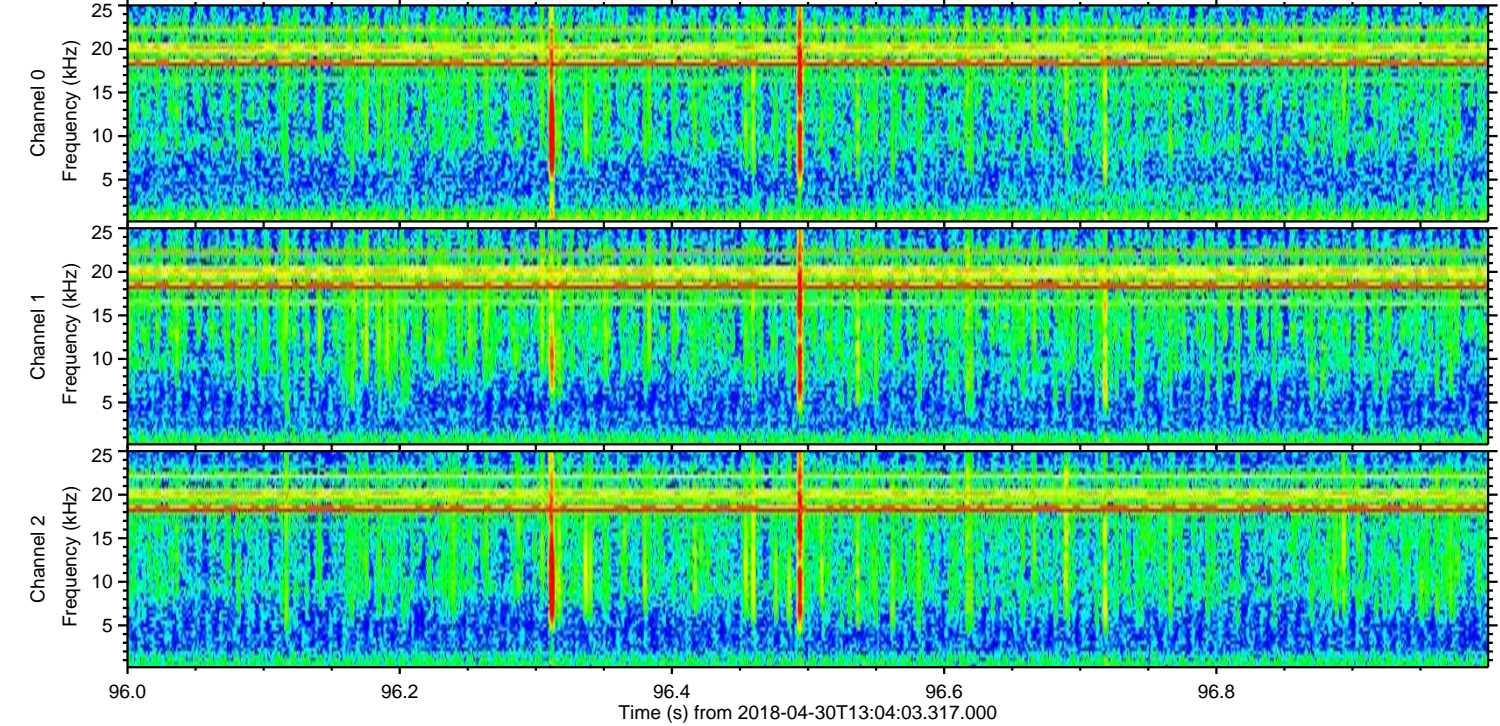
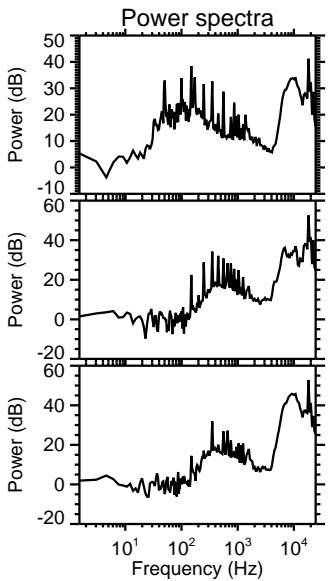
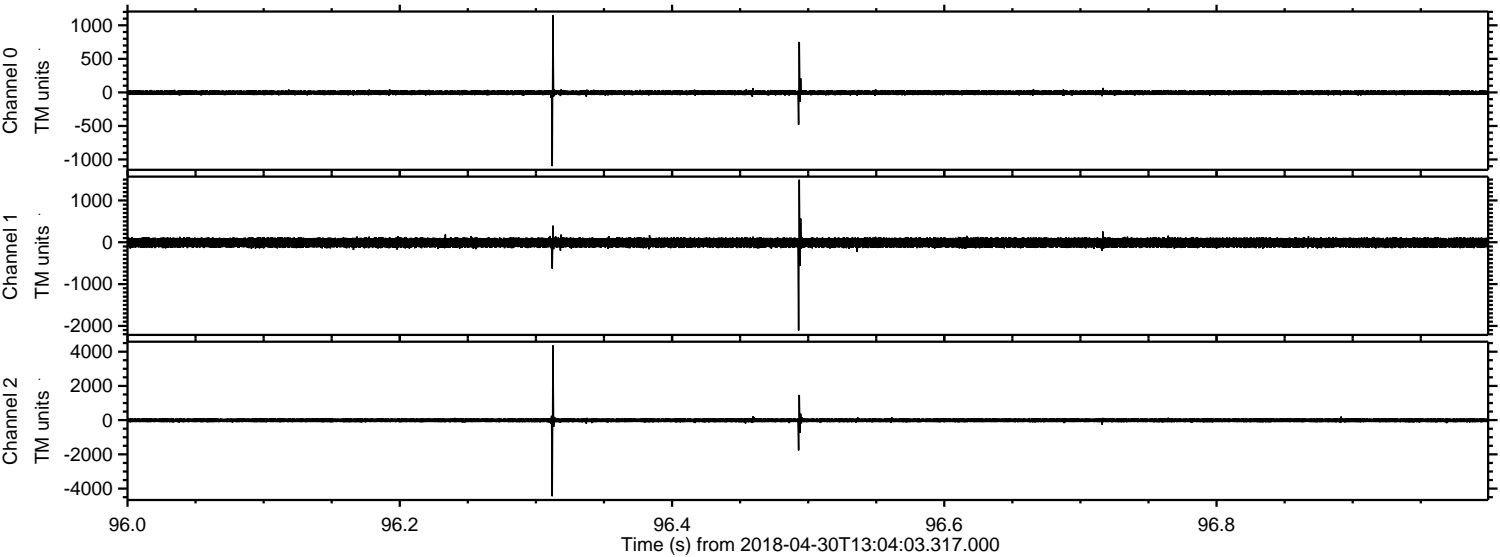

Processed Mon Apr 30 15:12:34 2018 by ELM ver.2012-10-06 from 001__elm20180430_130402__dat00.bin

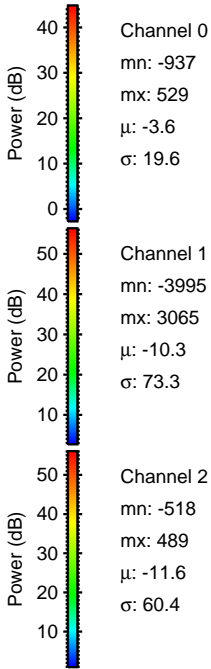
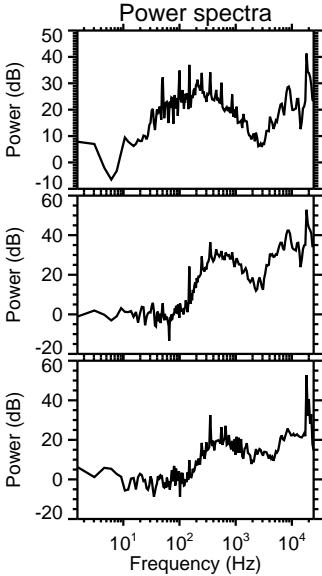
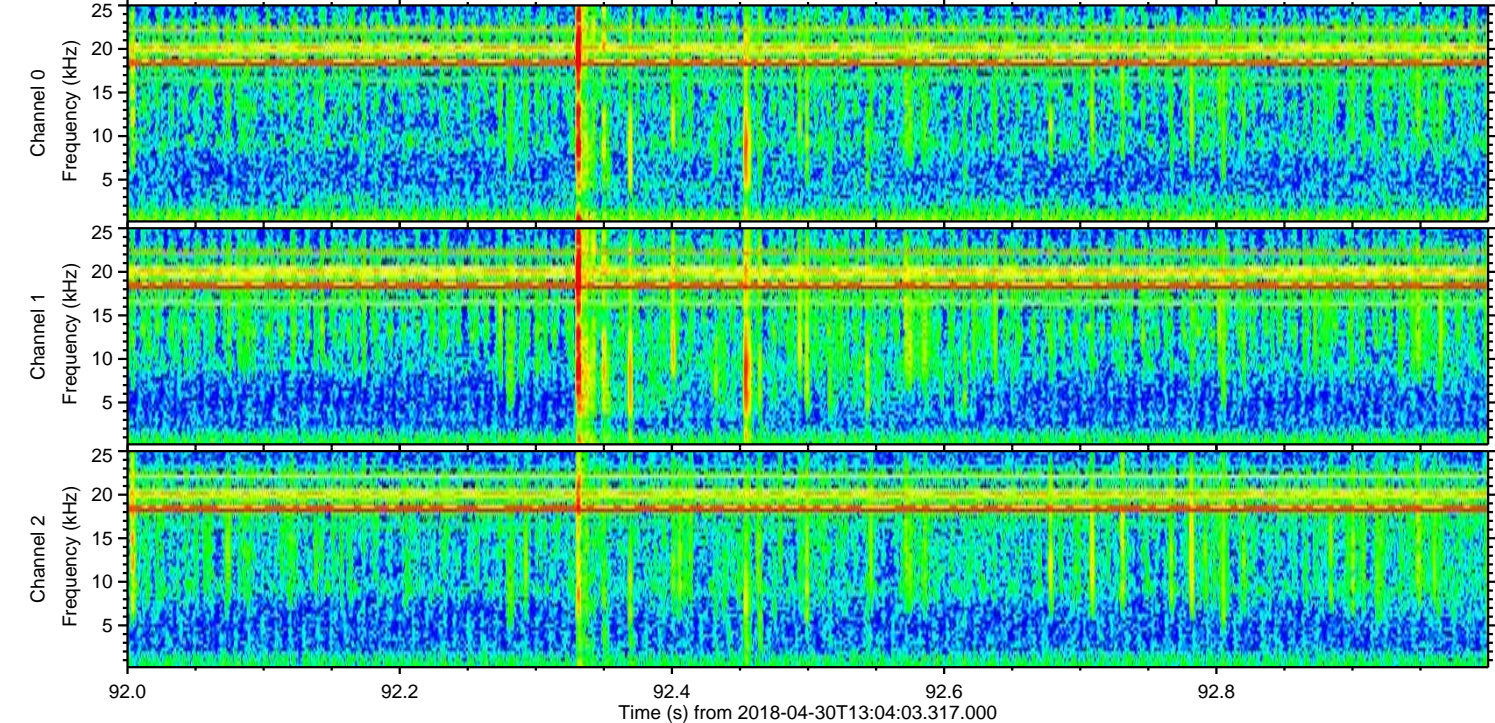
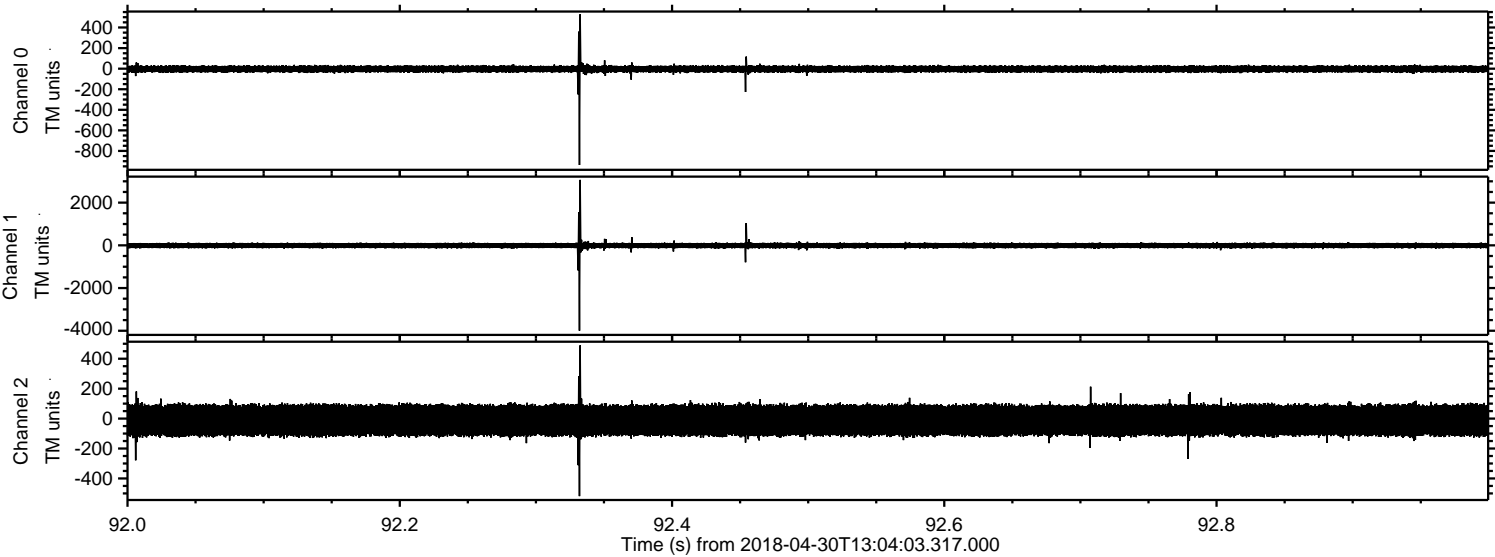

ELMAVAN 3D WAVEFORMS (Measured data sampled at 50 kHz) 51000 packets of 144 samples from 2018-04-30T13:04:03.317.000. Part 141/147

Processed Mon Apr 30 15:12:34 2018 by ELM ver.2012-10-06 from 001__elm20180430_130402__dat00.bin

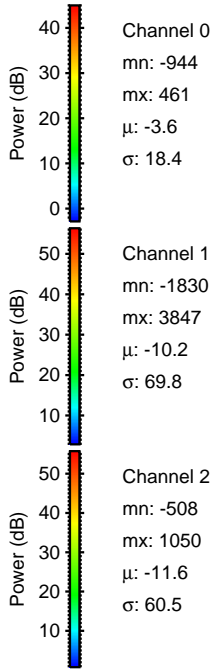
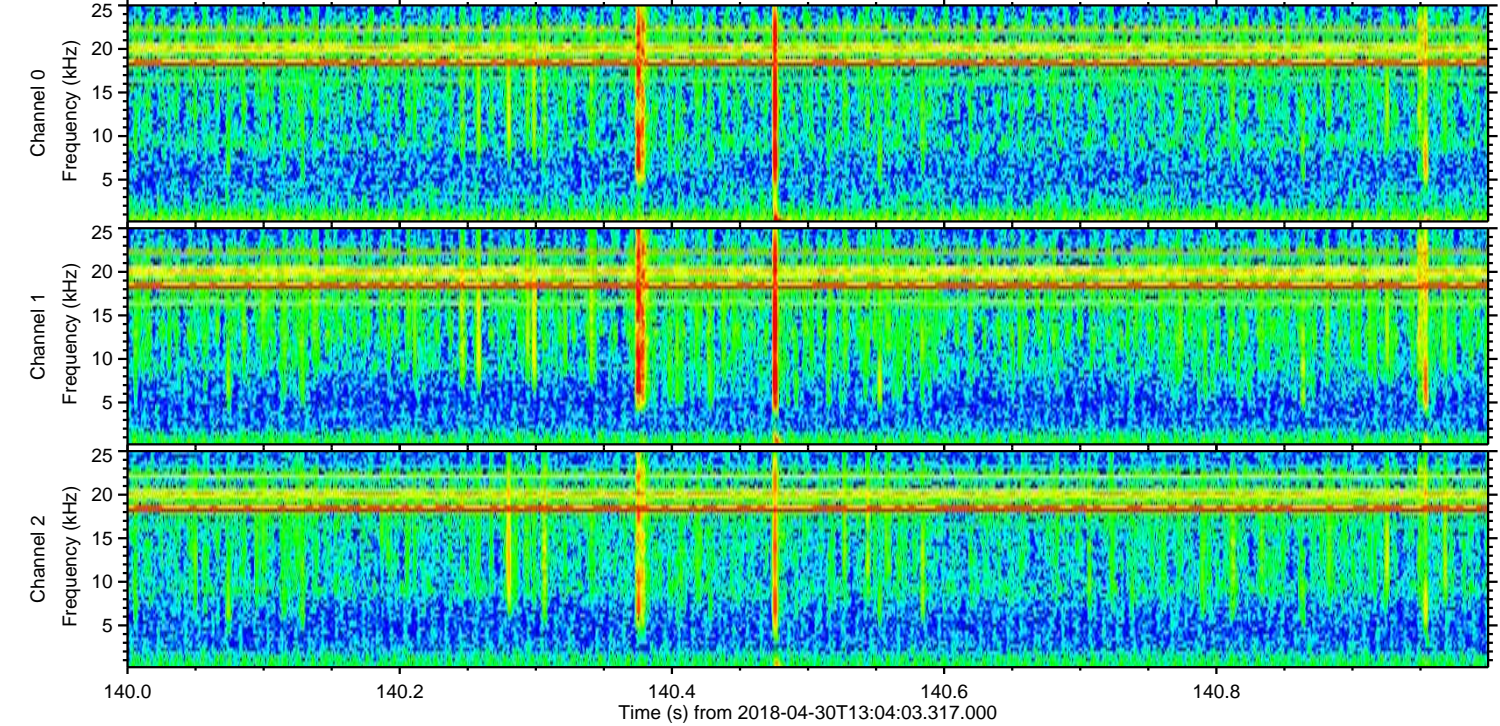
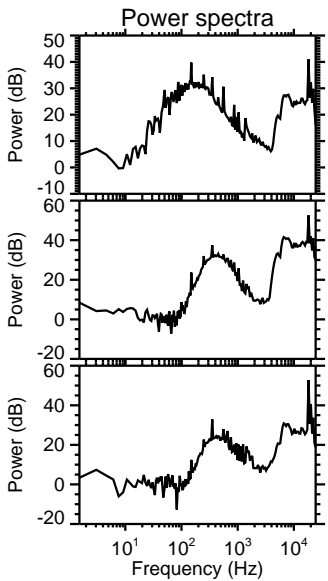
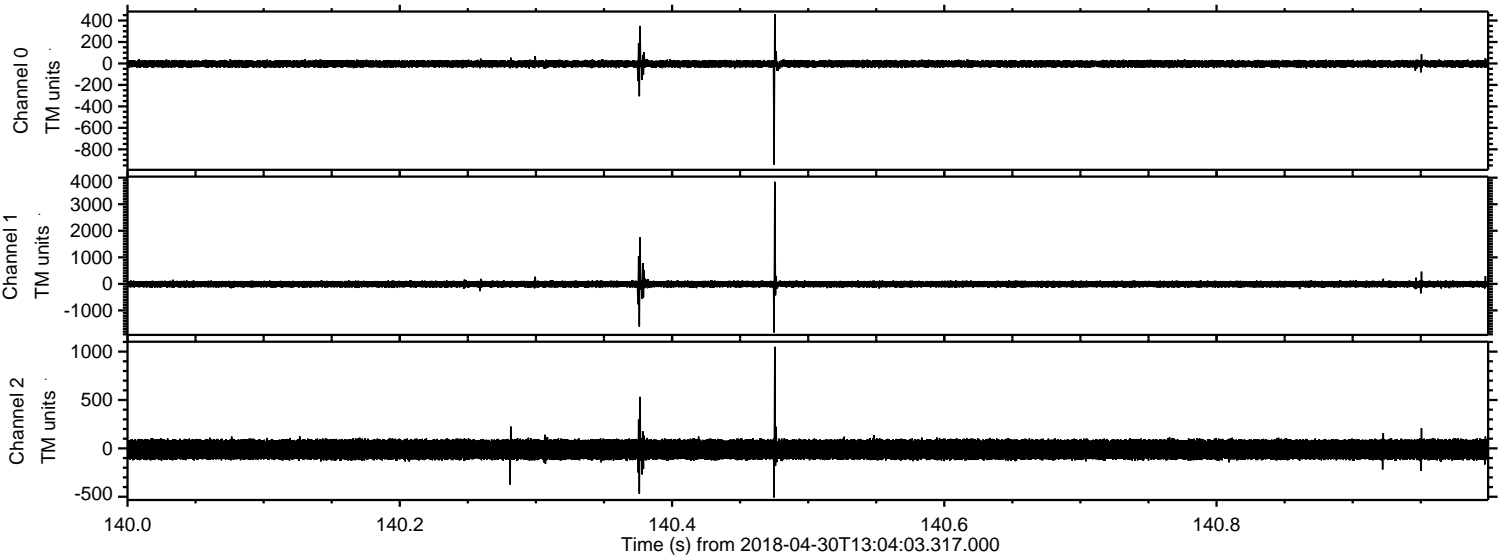

Channel 0
mn: -944
mx: 461
 μ : -3.6
 σ : 18.4

Channel 1
mn: -1830
mx: 3847
 μ : -10.2
 σ : 69.8

Channel 2
mn: -508
mx: 1050
 μ : -11.6
 σ : 60.5

Processed Mon Apr 30 15:12:35 2018 by ELM ver.2012-10-06 from 001__elm20180430_130402__dat00.bin

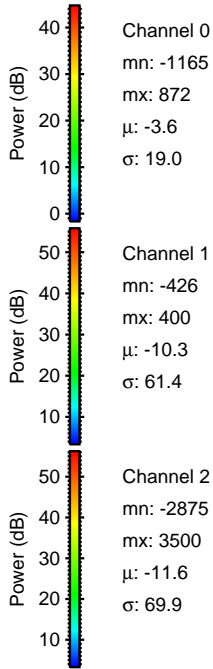
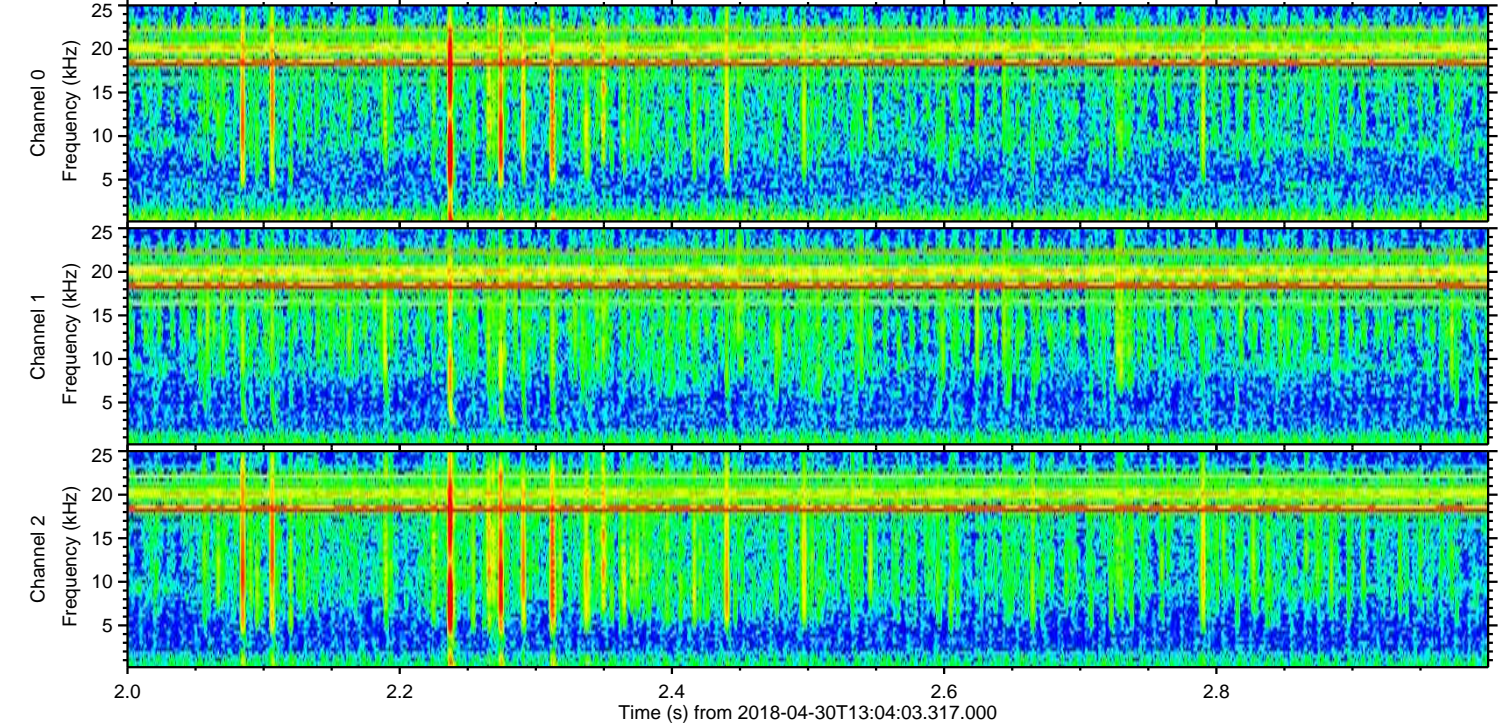
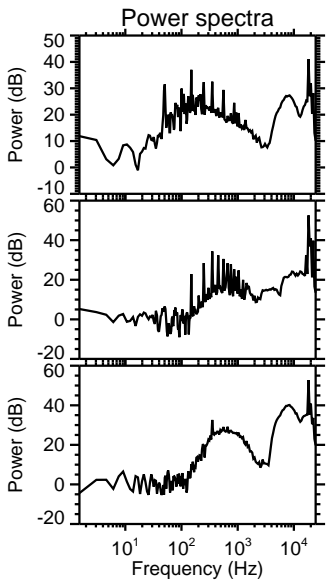
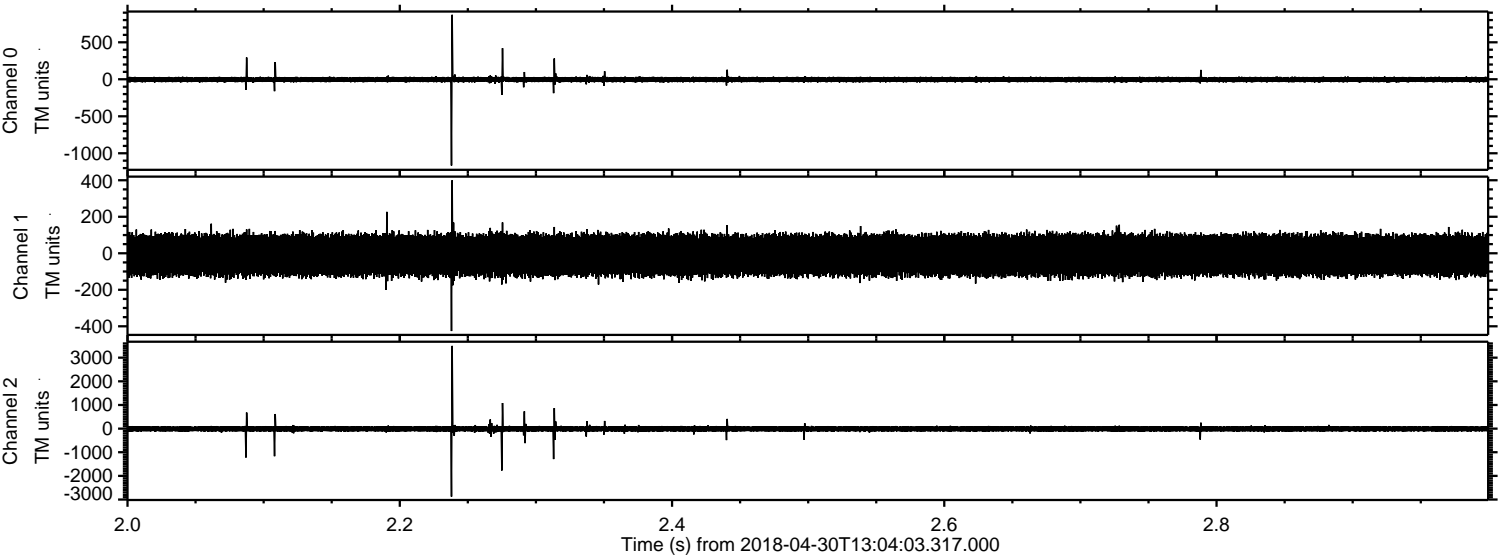

Processed Mon Apr 30 15:12:35 2018 by ELM ver.2012-10-06 from 001__elm20180430_130402__dat00.bin

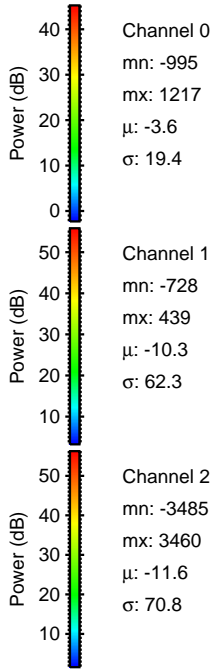
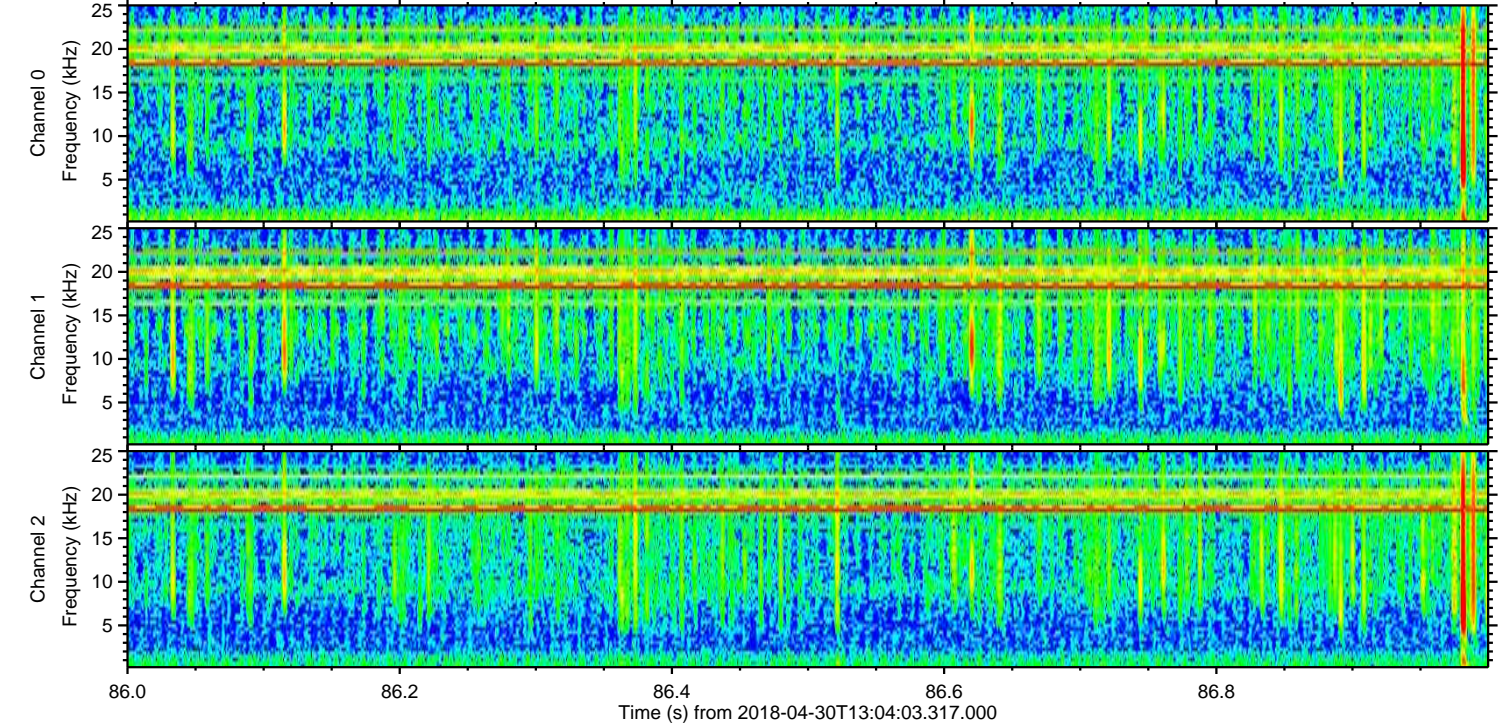
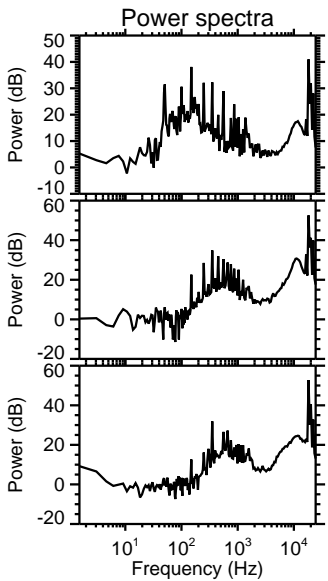
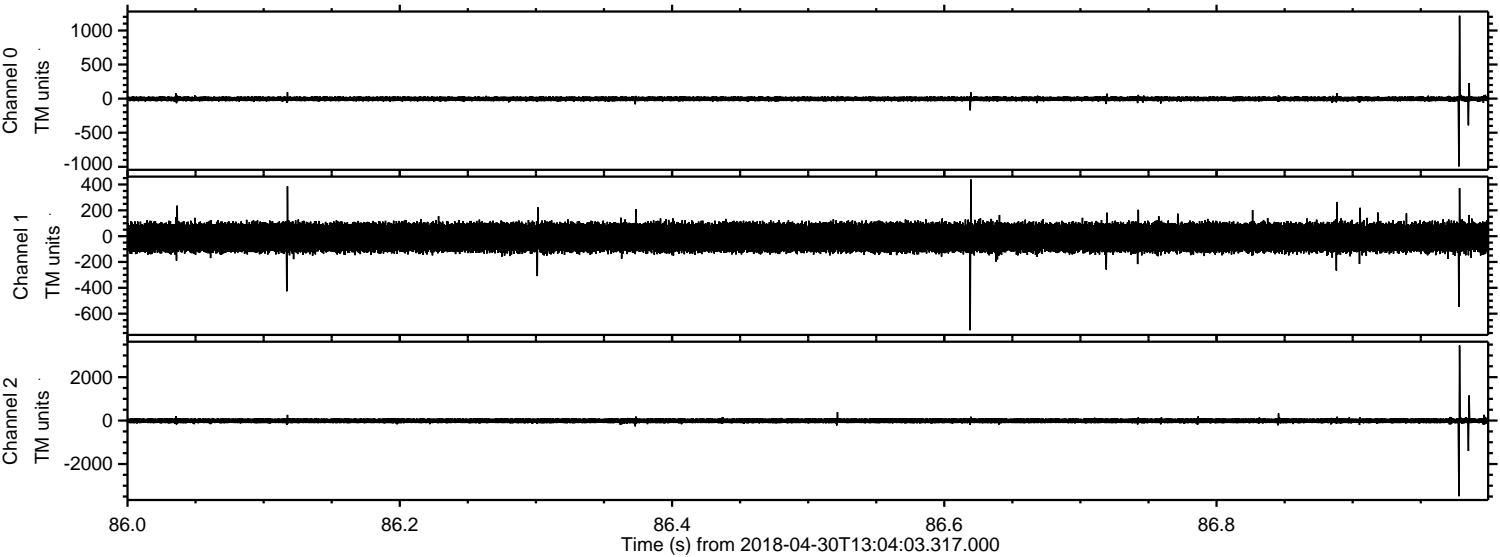

Processed Mon Apr 30 15:12:36 2018 by ELM ver.2012-10-06 from 001__elm20180430_130402__dat00.bin

