

ELMAVAN 3D WAVEFORMS (Measured data sampled at 50 kHz) 51000 packets of 144 samples from 2018-04-30T01:08:34.634.000.

Processed Mon Apr 30 03:16:17 2018 by ELM ver.2012-10-06 from 001__elm20180430_010833__dat00.bin

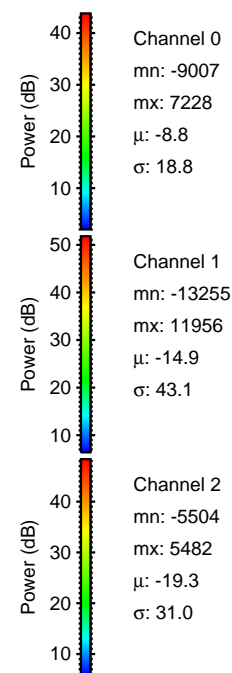

Processed Mon Apr 30 03:16:24 2018 by ELM ver.2012-10-06 from 001__elm20180430_010833__dat00.bin

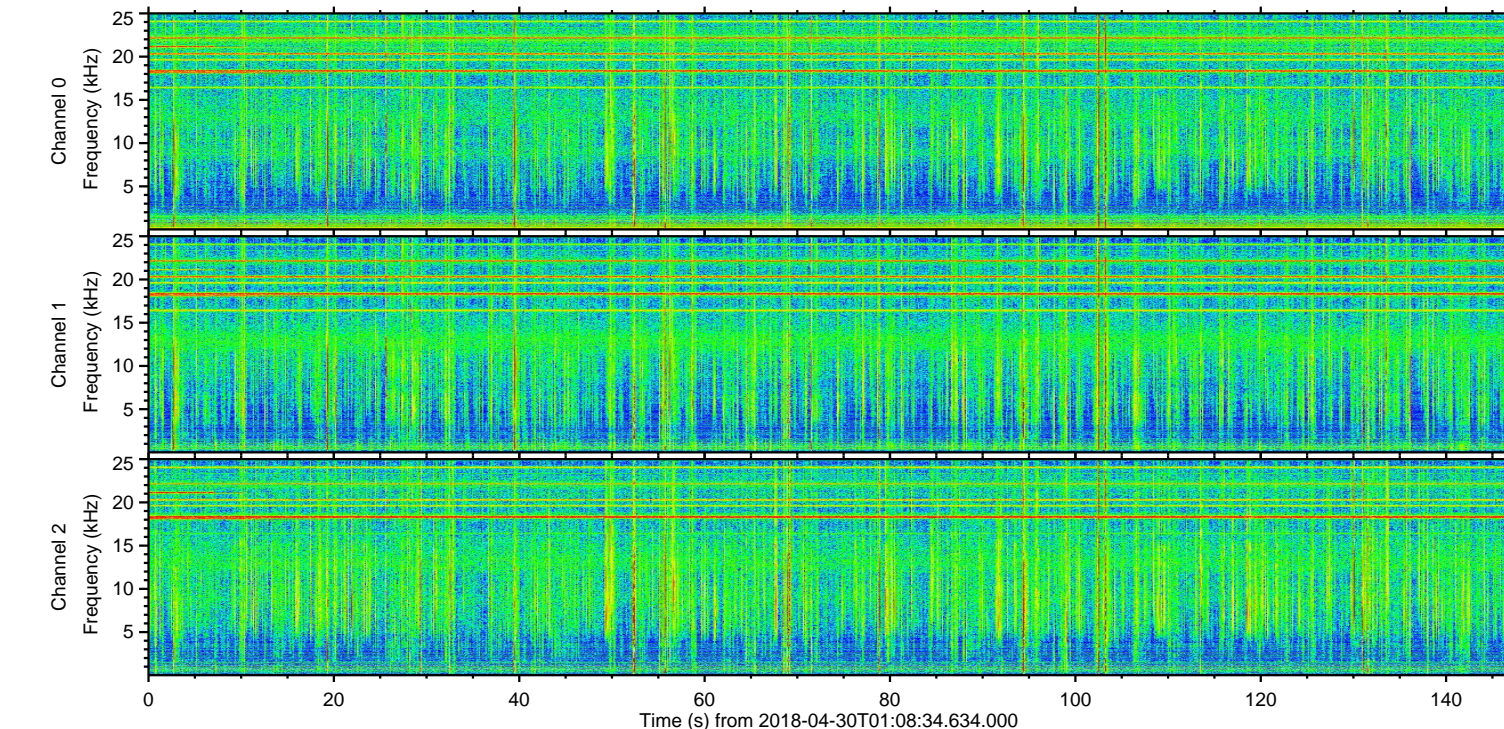
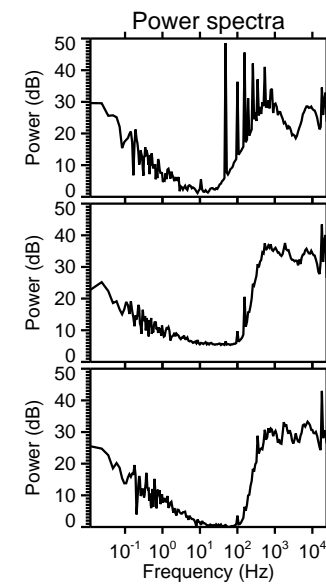
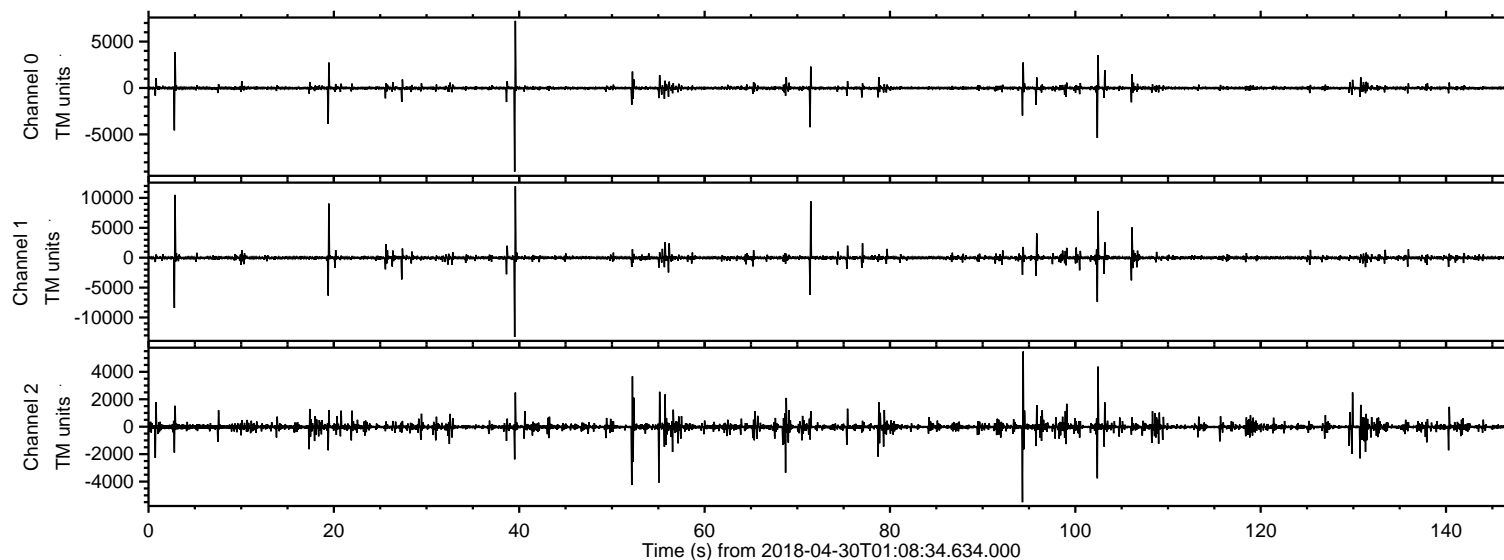
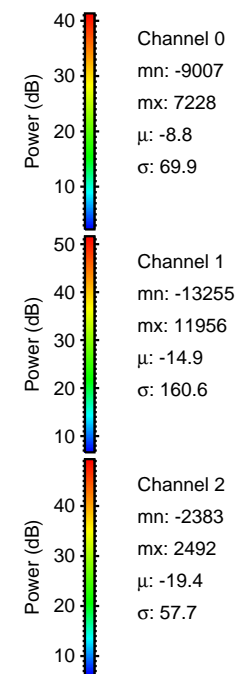
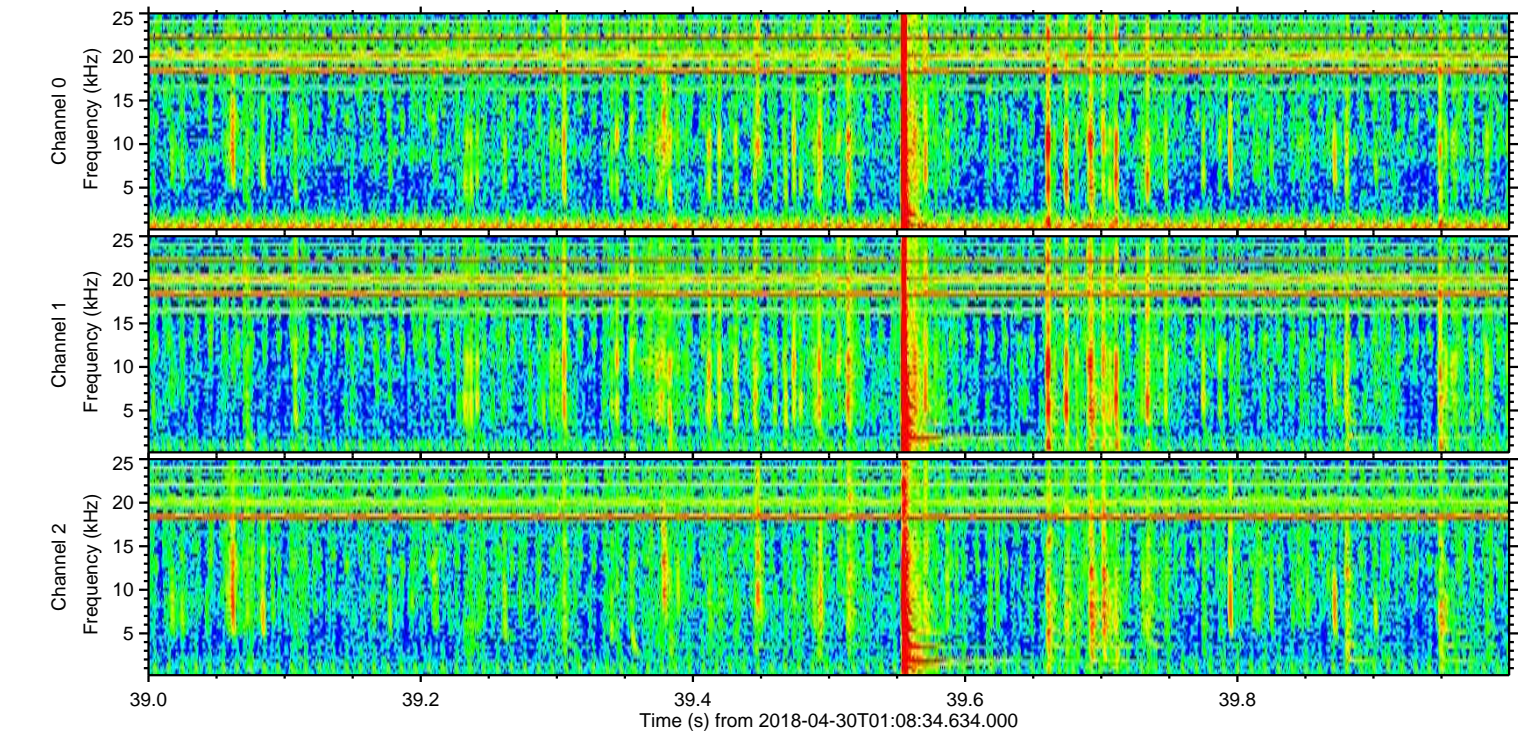
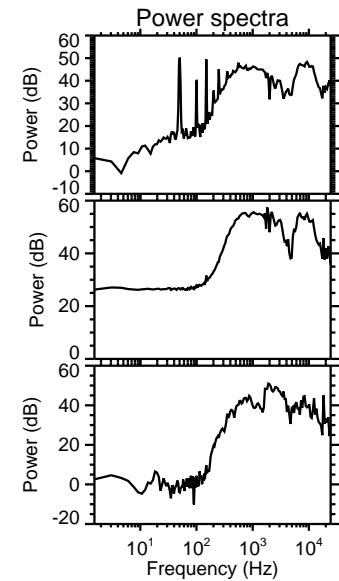
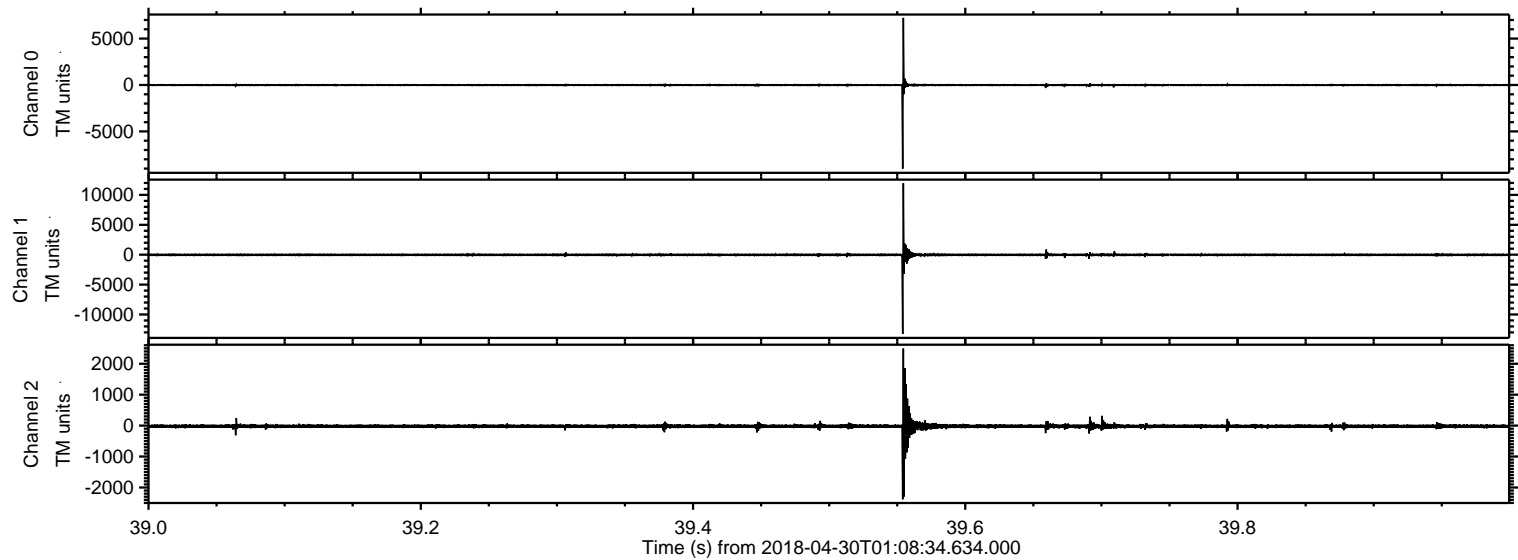

ELMAVAN 3D WAVEFORMS (Measured data sampled at 50 kHz) 51000 packets of 144 samples from 2018-04-30T01:08:34.634.000. Part 3/147

Processed Mon Apr 30 03:16:25 2018 by ELM ver.2012-10-06 from 001__elm20180430_010833__dat00.bin

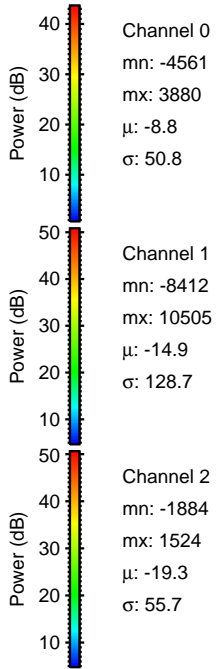
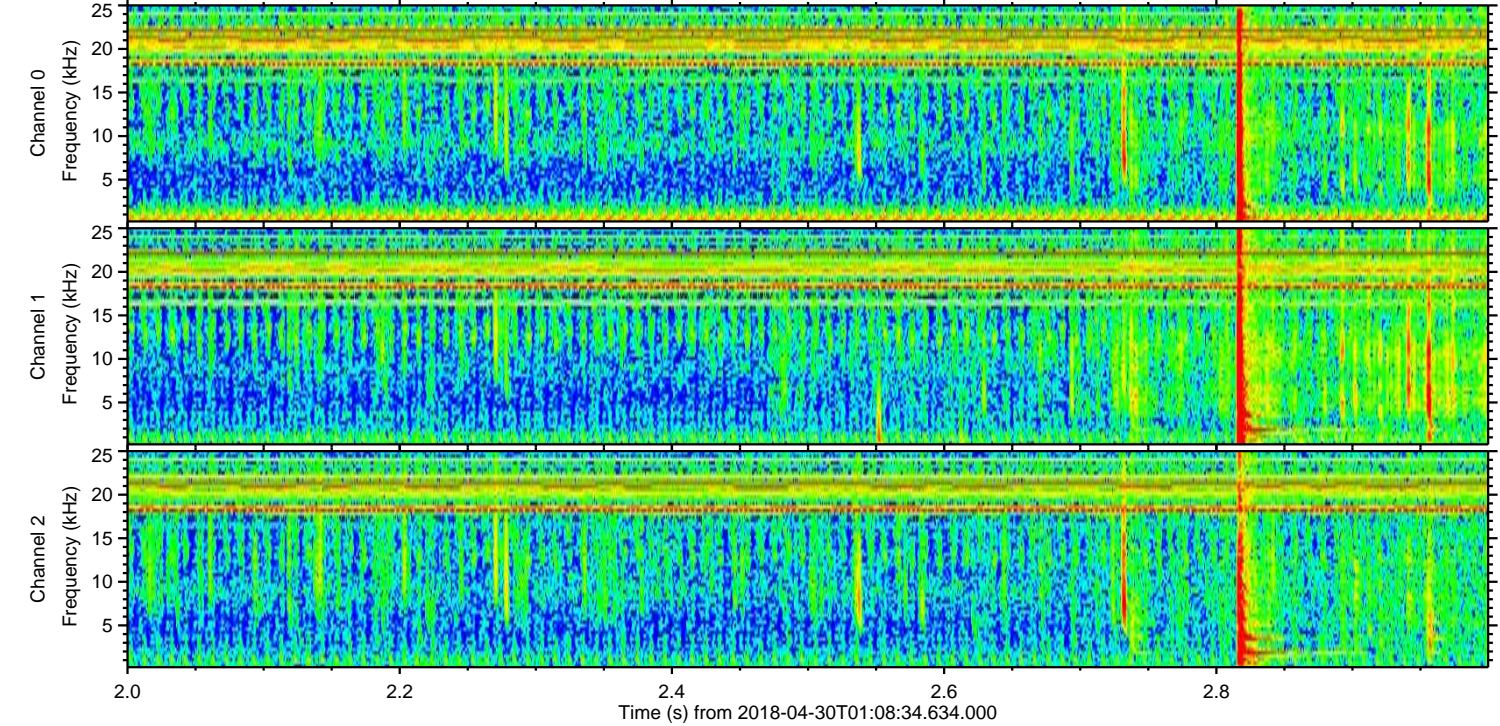
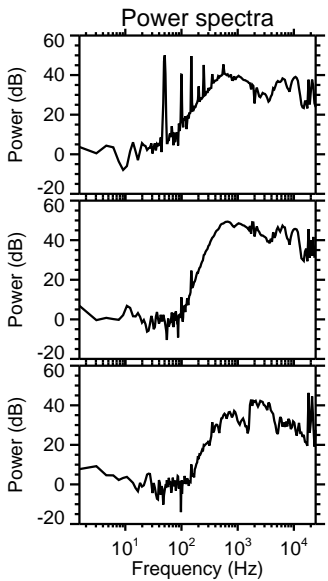
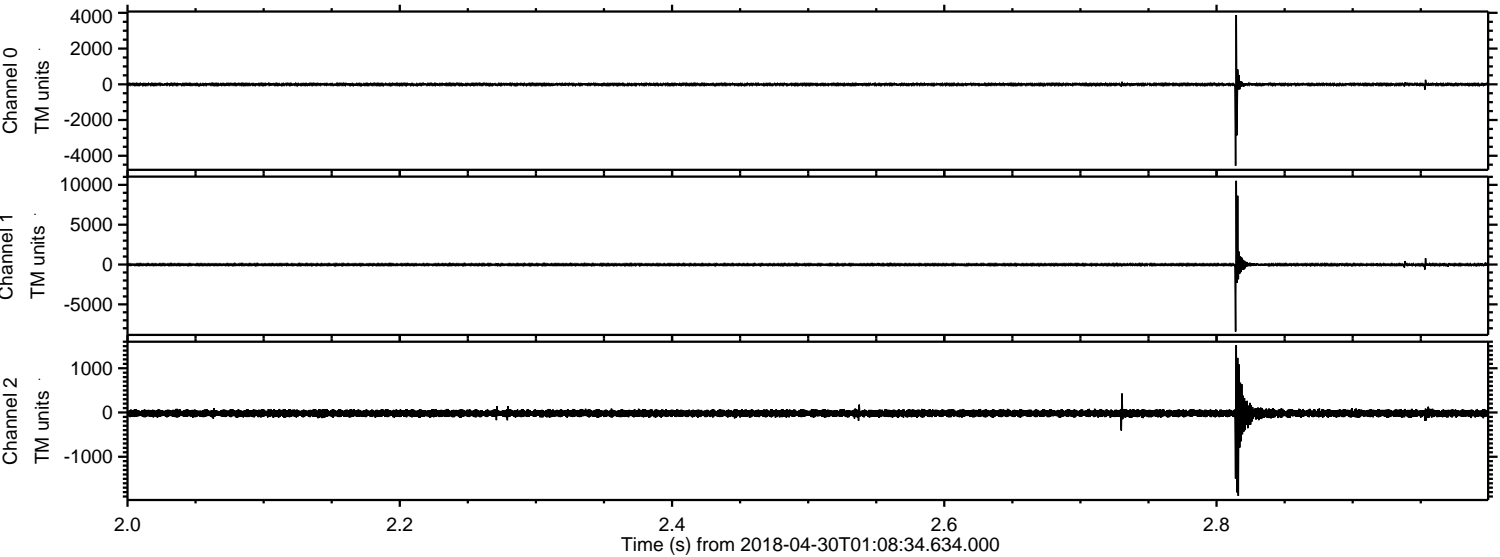

Channel 0
mn: -4561
mx: 3880
 μ : -8.8
 σ : 50.8

Channel 1
mn: -8412
mx: 10505
 μ : -14.9
 σ : 128.7

Channel 2
mn: -1884
mx: 1524
 μ : -19.3
 σ : 55.7

Processed Mon Apr 30 03:16:26 2018 by ELM ver.2012-10-06 from 001__elm20180430_010833__dat00.bin

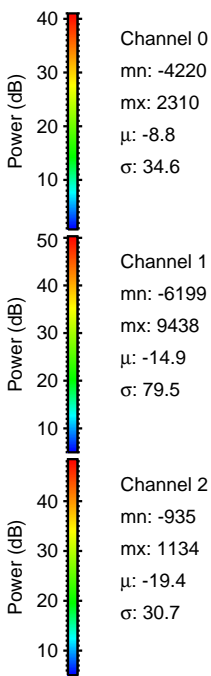
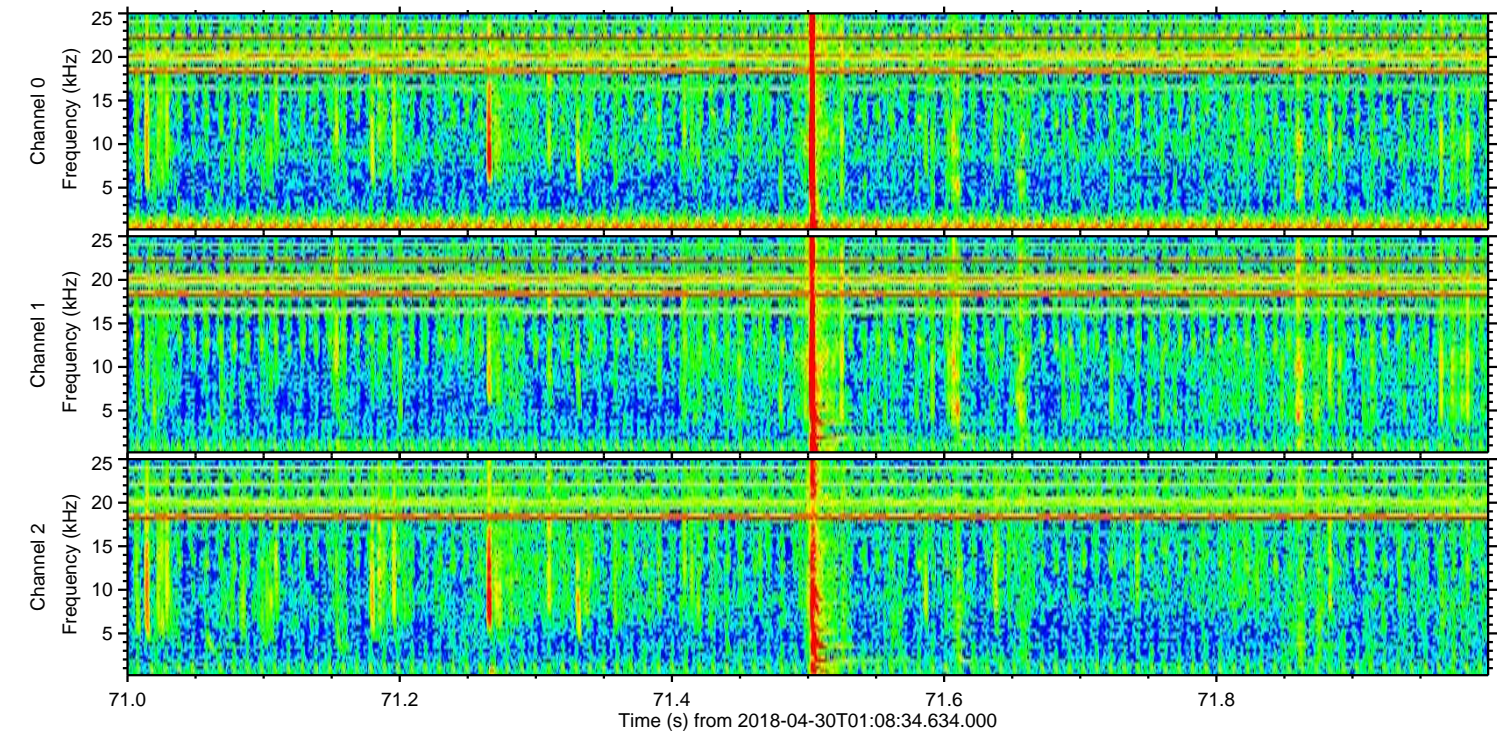
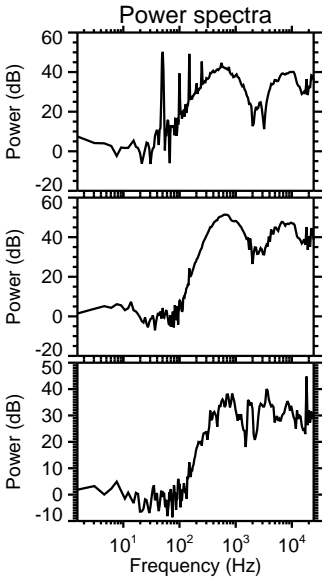
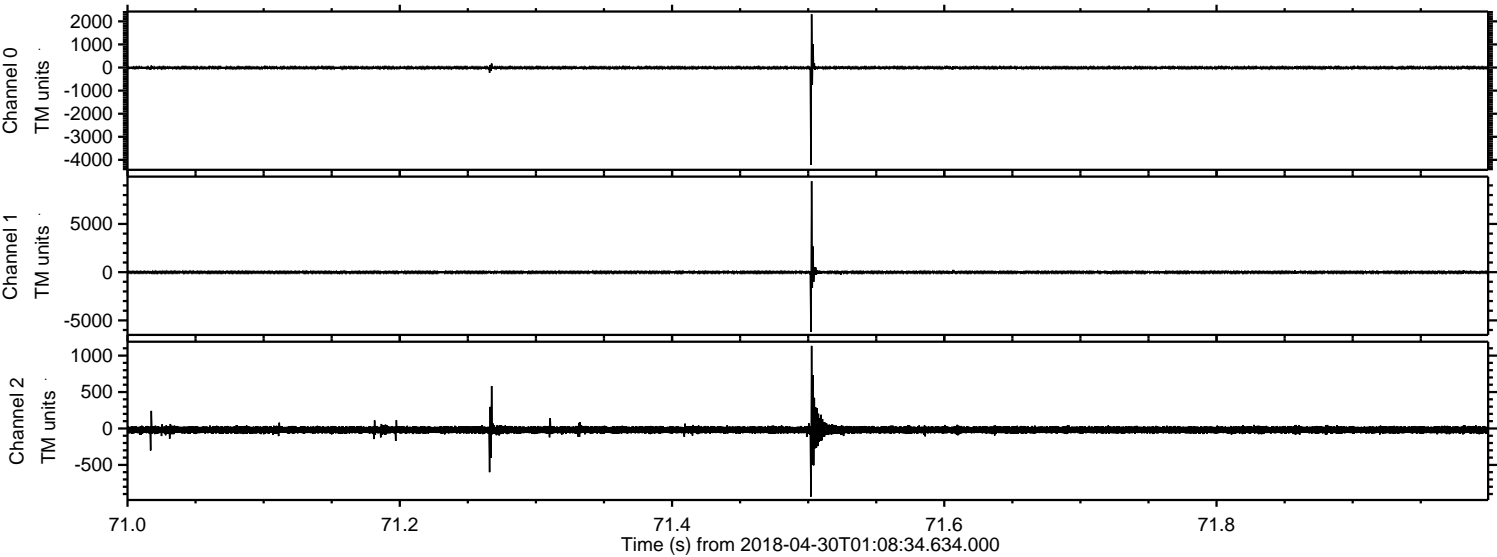

Processed Mon Apr 30 03:16:27 2018 by ELM ver.2012-10-06 from 001__elm20180430_010833__dat00.bin

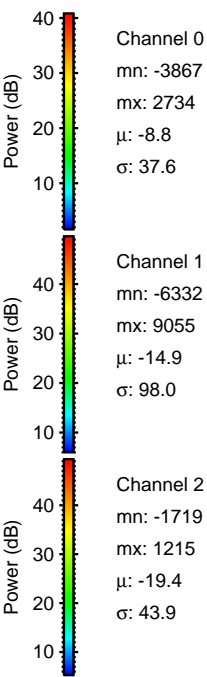
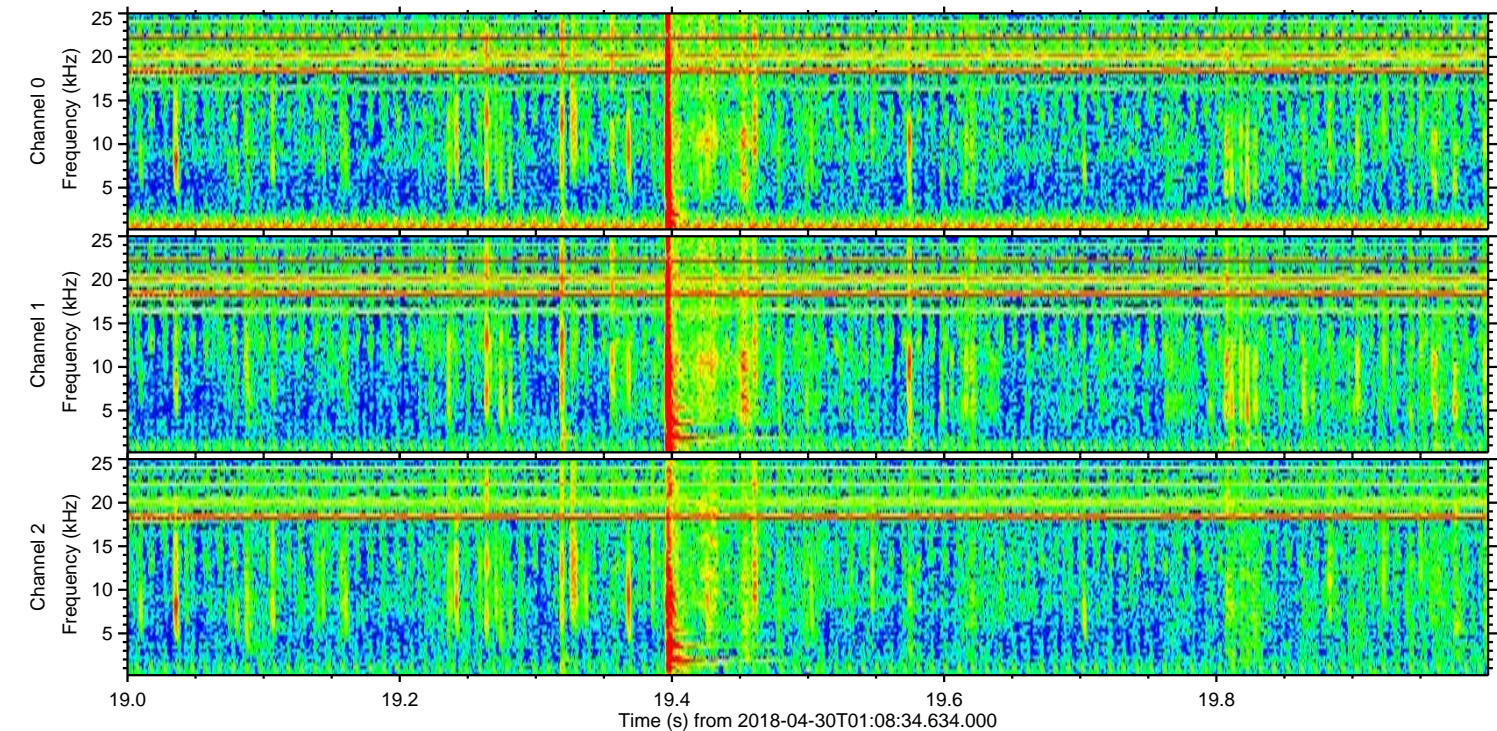
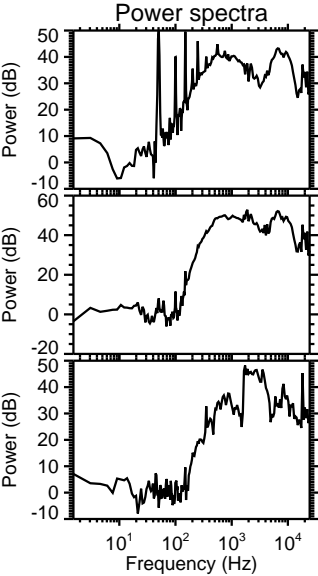
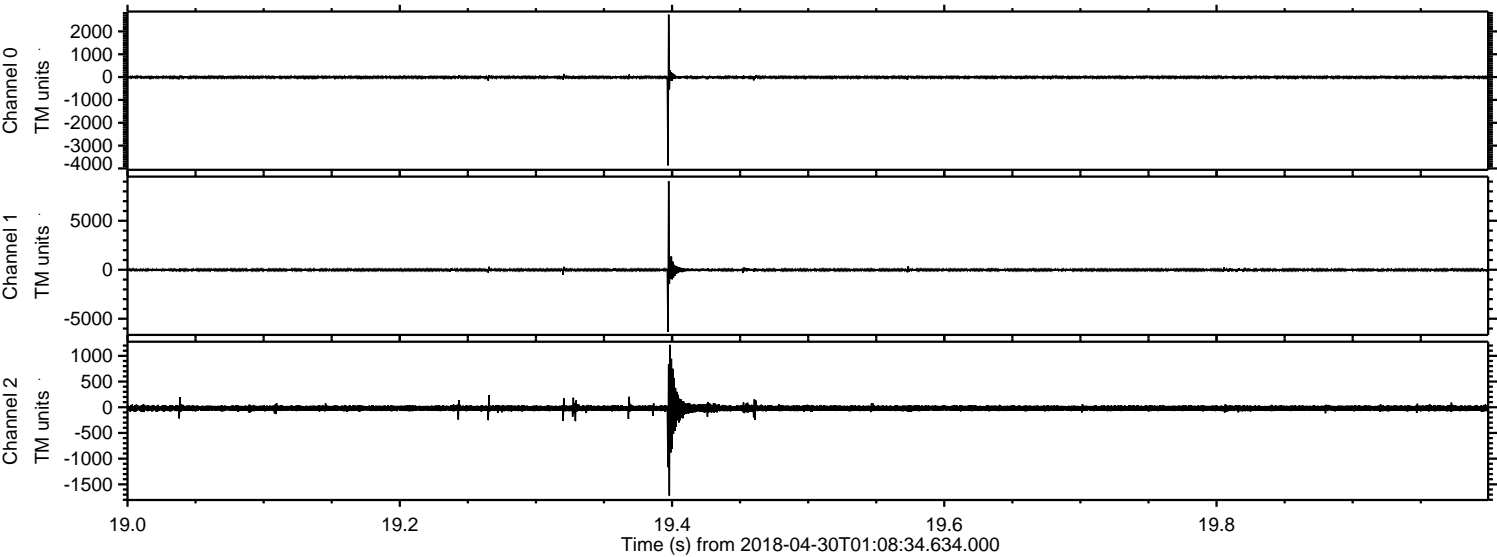

ELMAVAN 3D WAVEFORMS (Measured data sampled at 50 kHz) 51000 packets of 144 samples from 2018-04-30T01:08:34.634.000. Part 103/147

Processed Mon Apr 30 03:16:27 2018 by ELM ver.2012-10-06 from 001__elm20180430_010833__dat00.bin

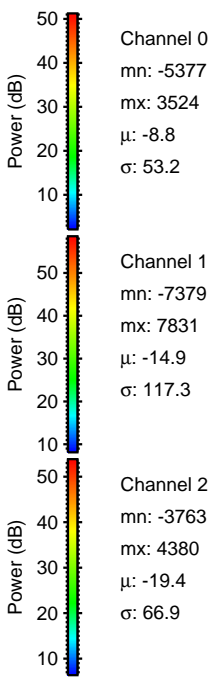
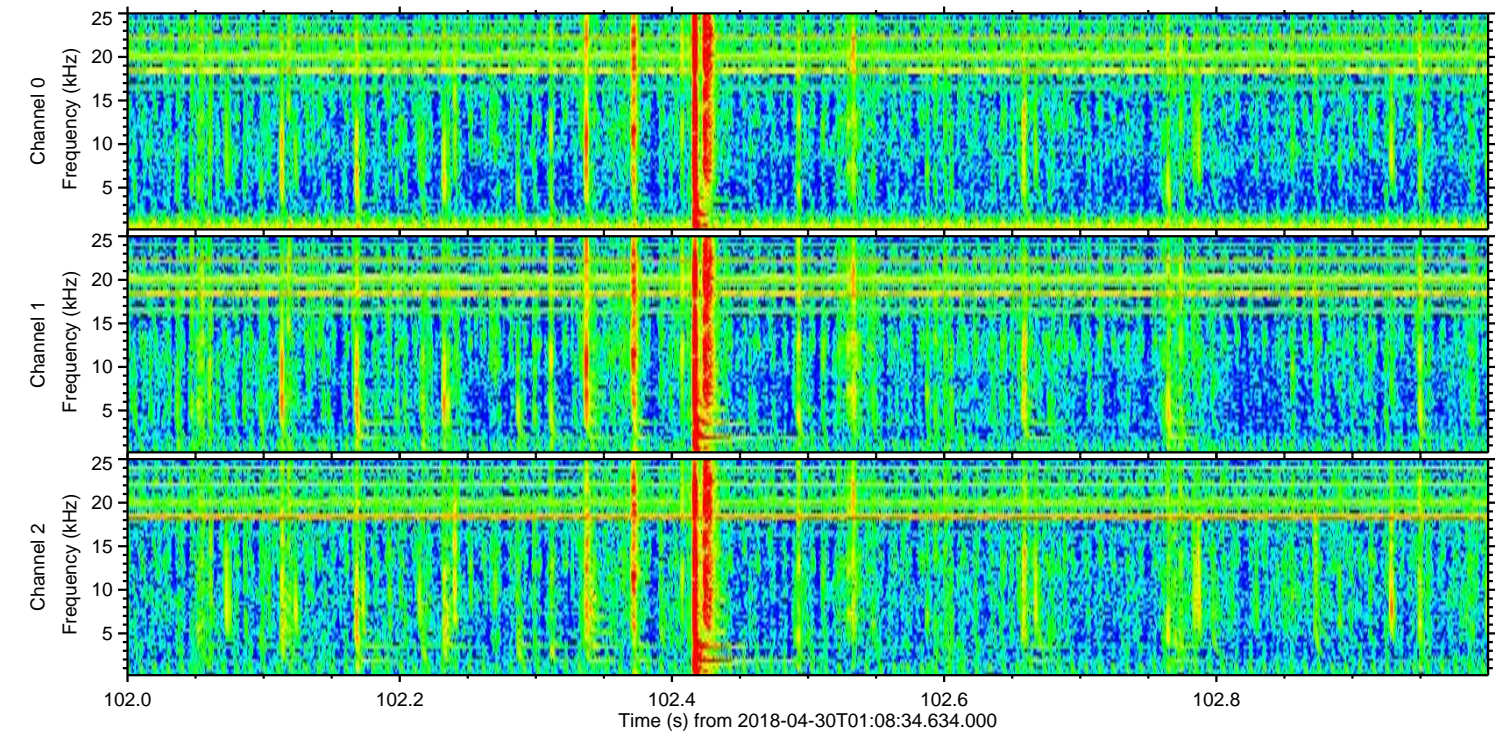
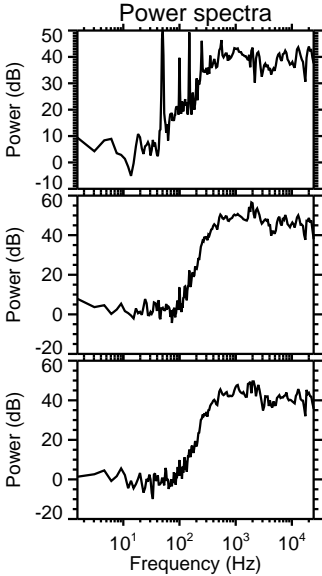
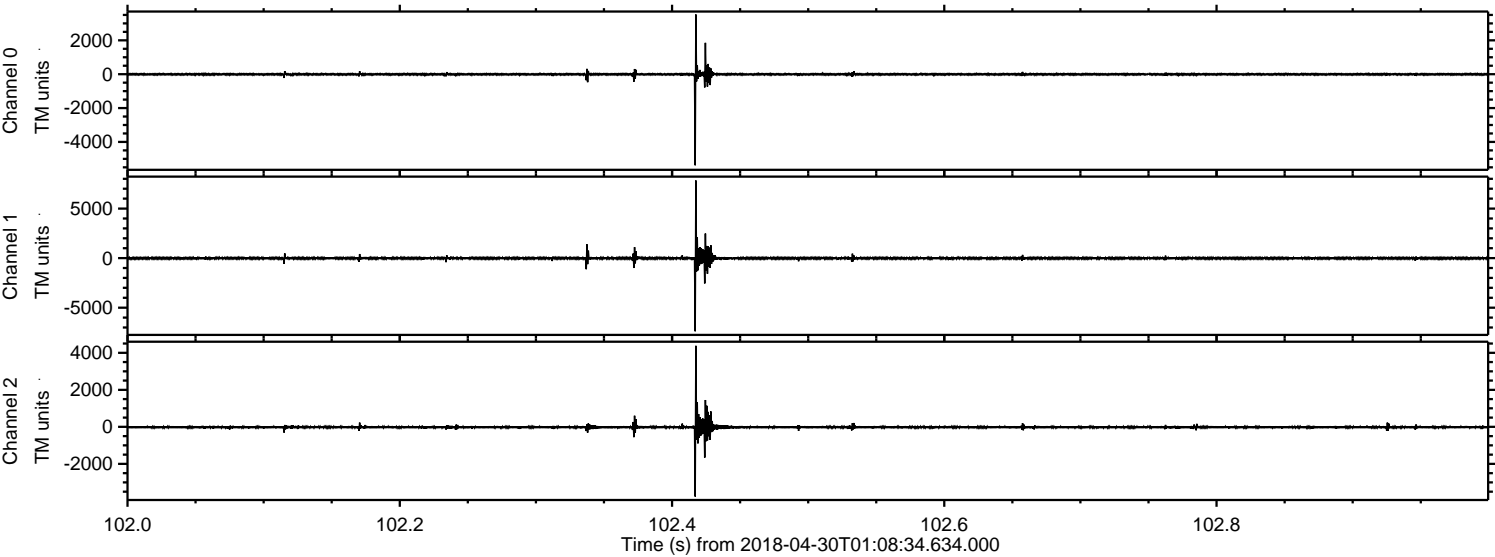

Processed Mon Apr 30 03:16:28 2018 by ELM ver.2012-10-06 from 001__elm20180430_010833__dat00.bin

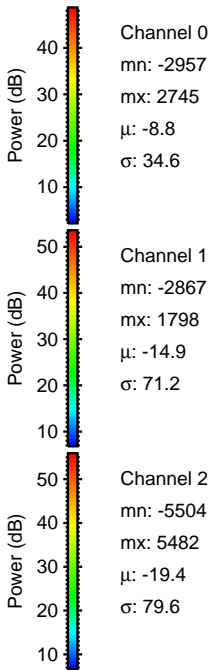
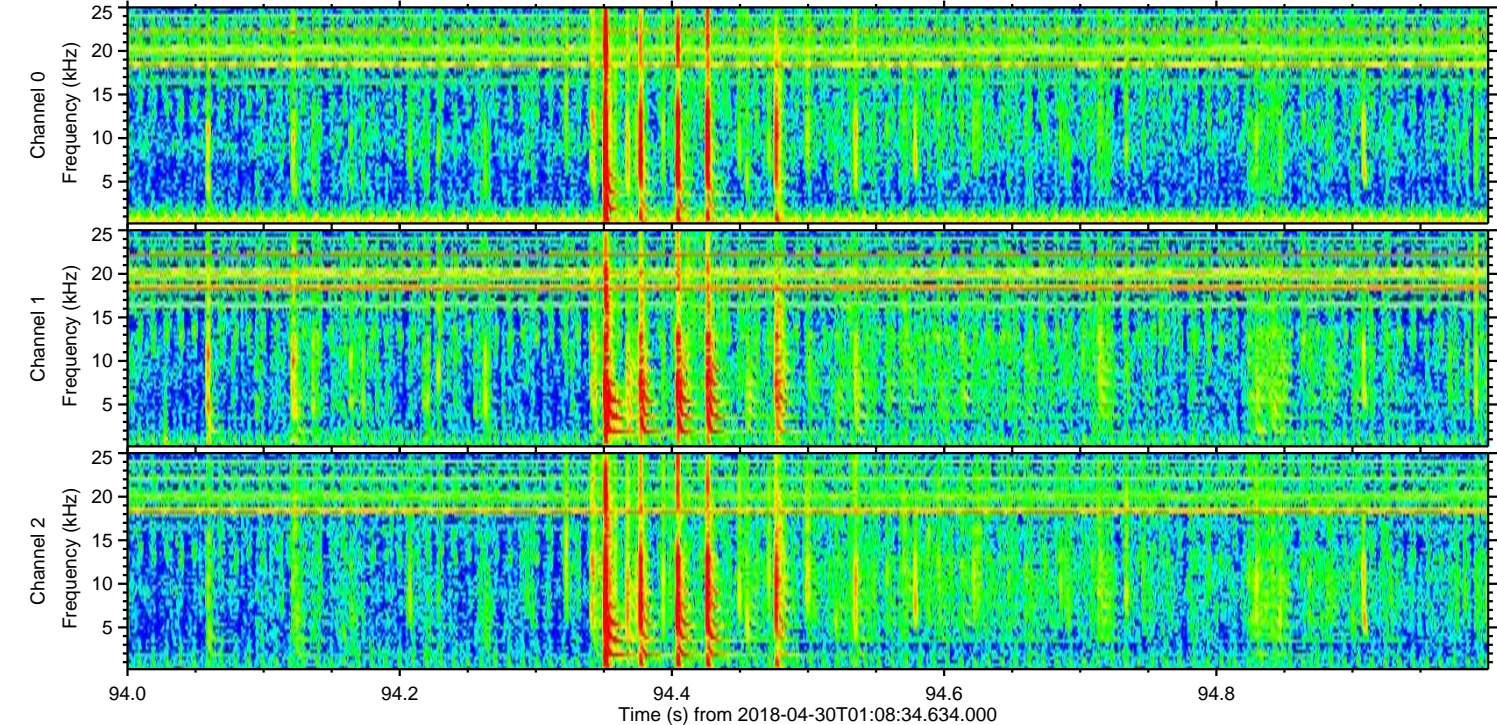
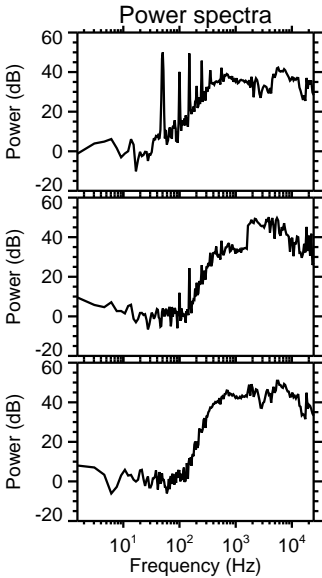
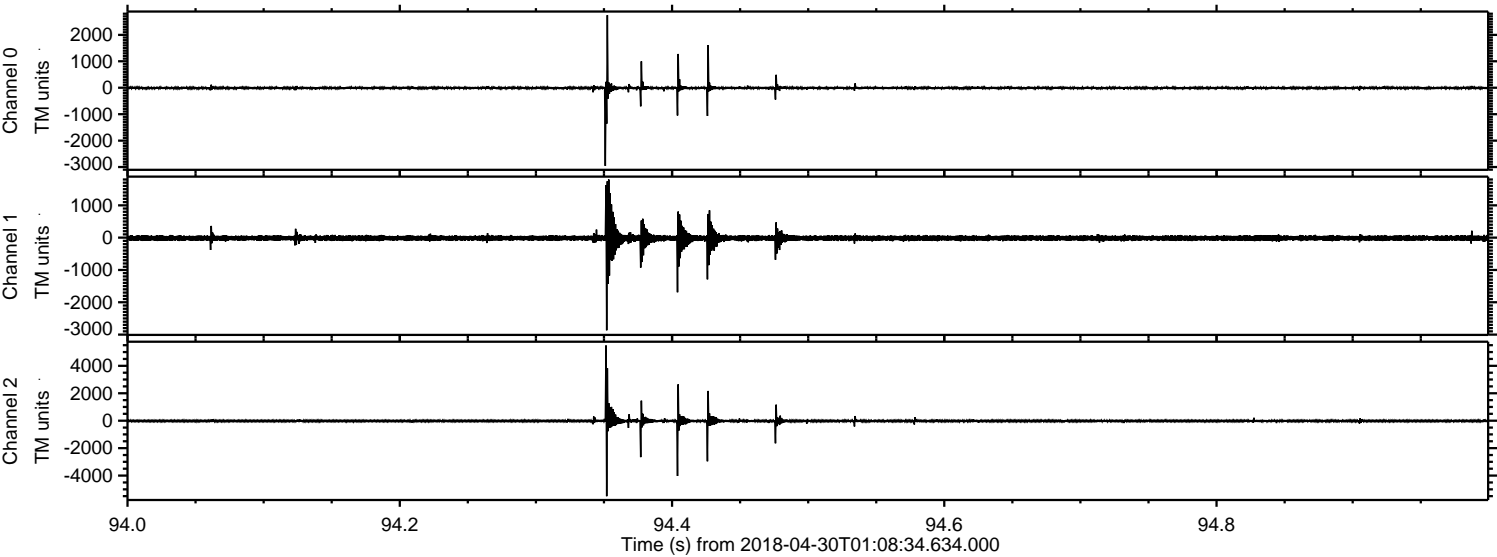

ELMAVAN 3D WAVEFORMS (Measured data sampled at 50 kHz) 51000 packets of 144 samples from 2018-04-30T01:08:34.634.000. Part 107/147

Processed Mon Apr 30 03:16:28 2018 by ELM ver.2012-10-06 from 001__elm20180430_010833__dat00.bin

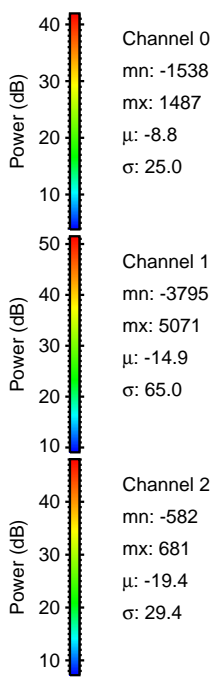
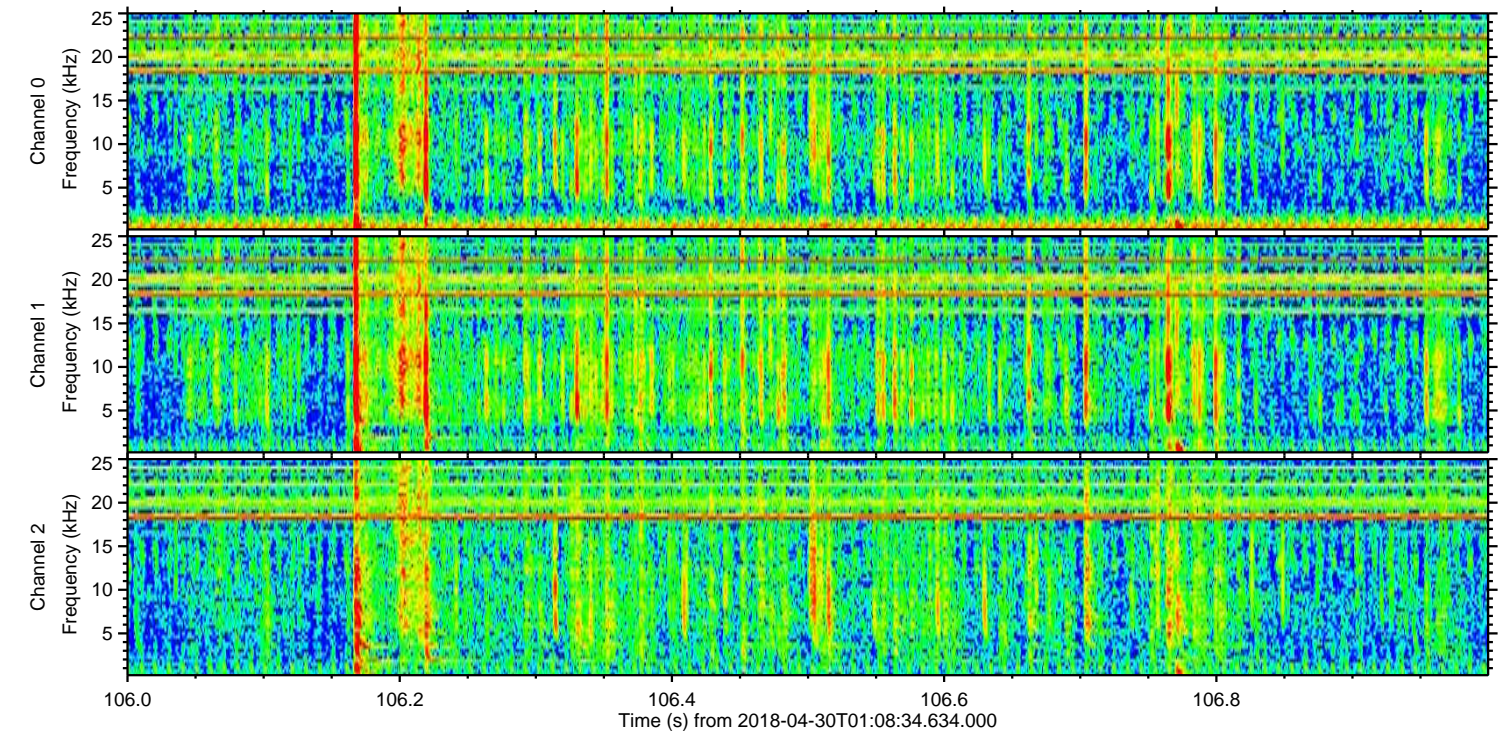
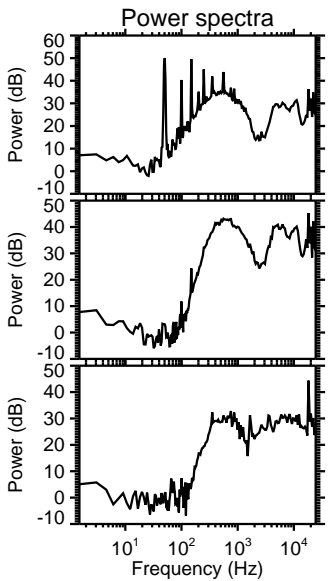
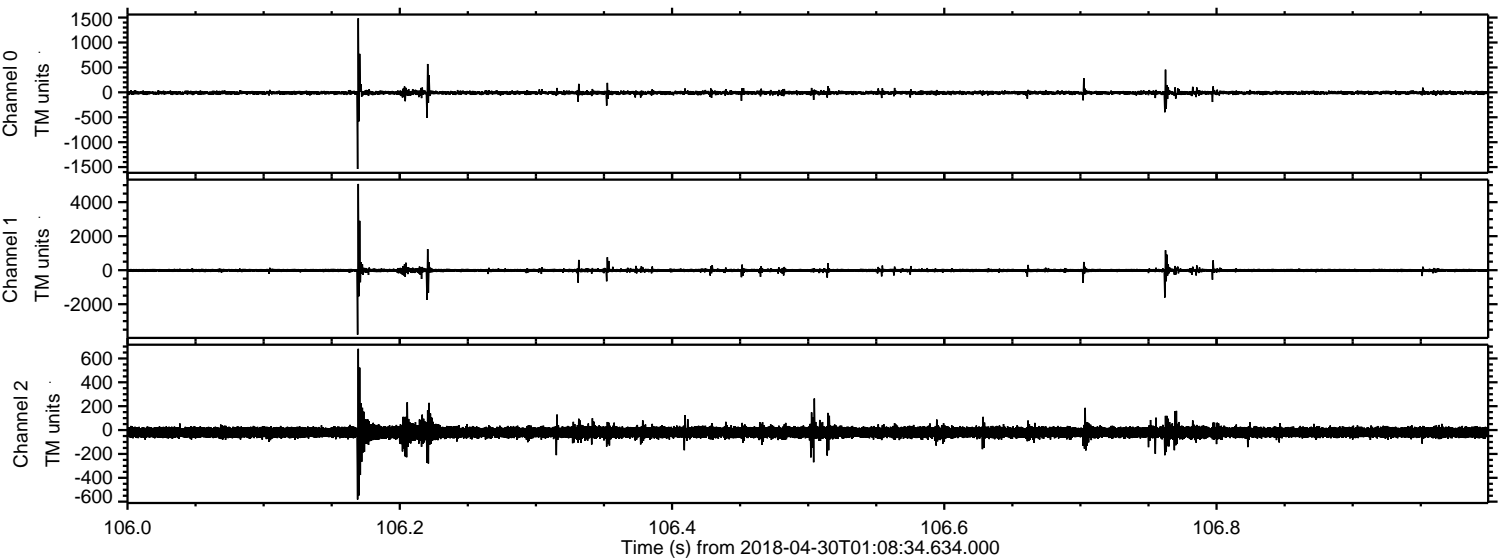

Channel 0
mn: -1538
mx: 1487
 μ : -8.8
 σ : 25.0

Channel 1
mn: -3795
mx: 5071
 μ : -14.9
 σ : 65.0

Channel 2
mn: -582
mx: 681
 μ : -19.4
 σ : 29.4

Processed Mon Apr 30 03:16:29 2018 by ELM ver.2012-10-06 from 001__elm20180430_010833__dat00.bin

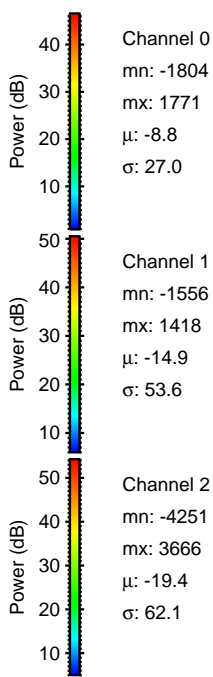
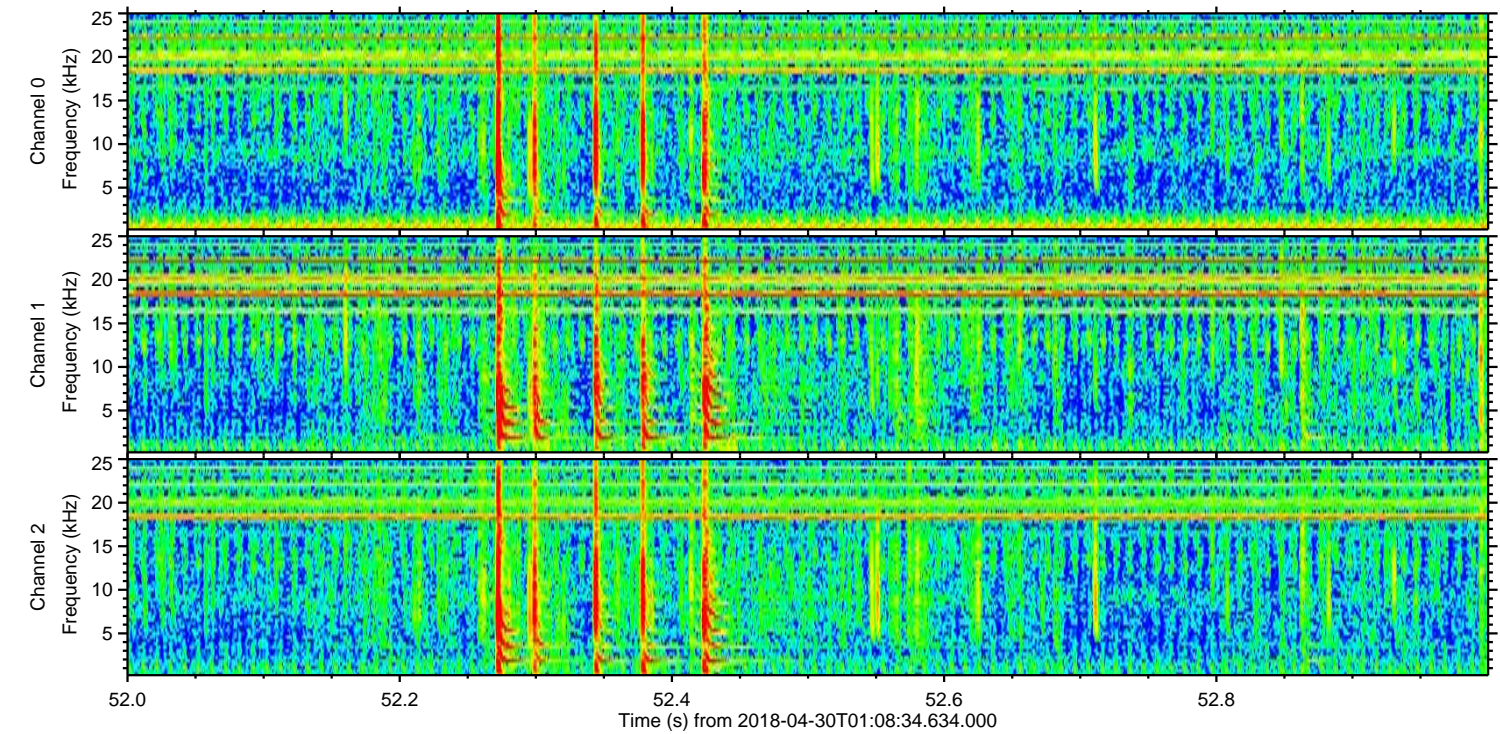
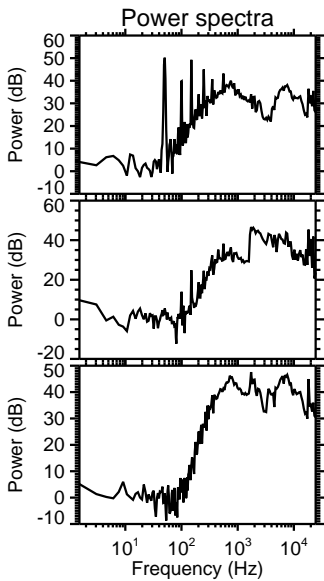
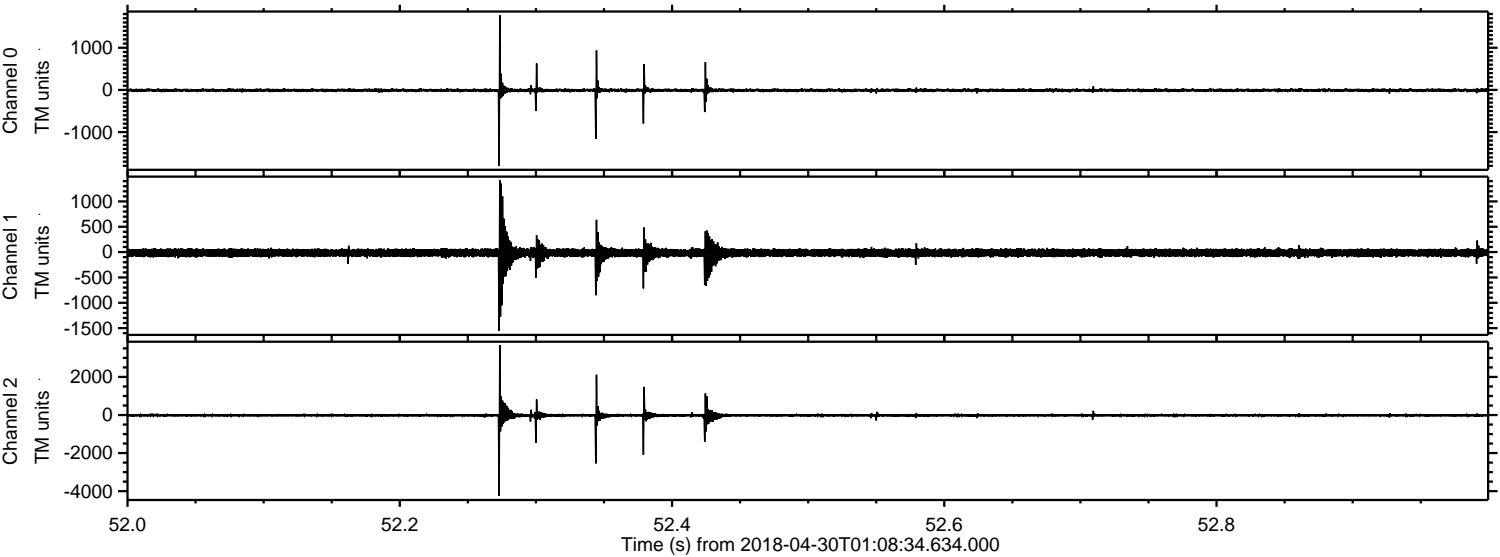

Processed Mon Apr 30 03:16:30 2018 by ELM ver.2012-10-06 from 001__elm20180430_010833__dat00.bin

