

ELMAVAN 3D WAVEFORMS (Measured data sampled at 50 kHz) 51000 packets of 144 samples from 2018-04-26T00:14:07.616.000.

Processed Thu Apr 26 02:22:10 2018 by ELM ver.2012-10-06 from 001__elm20180426_001406__dat00.bin

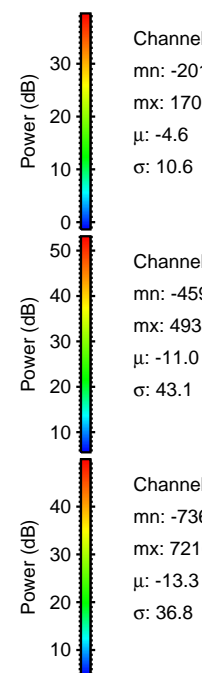
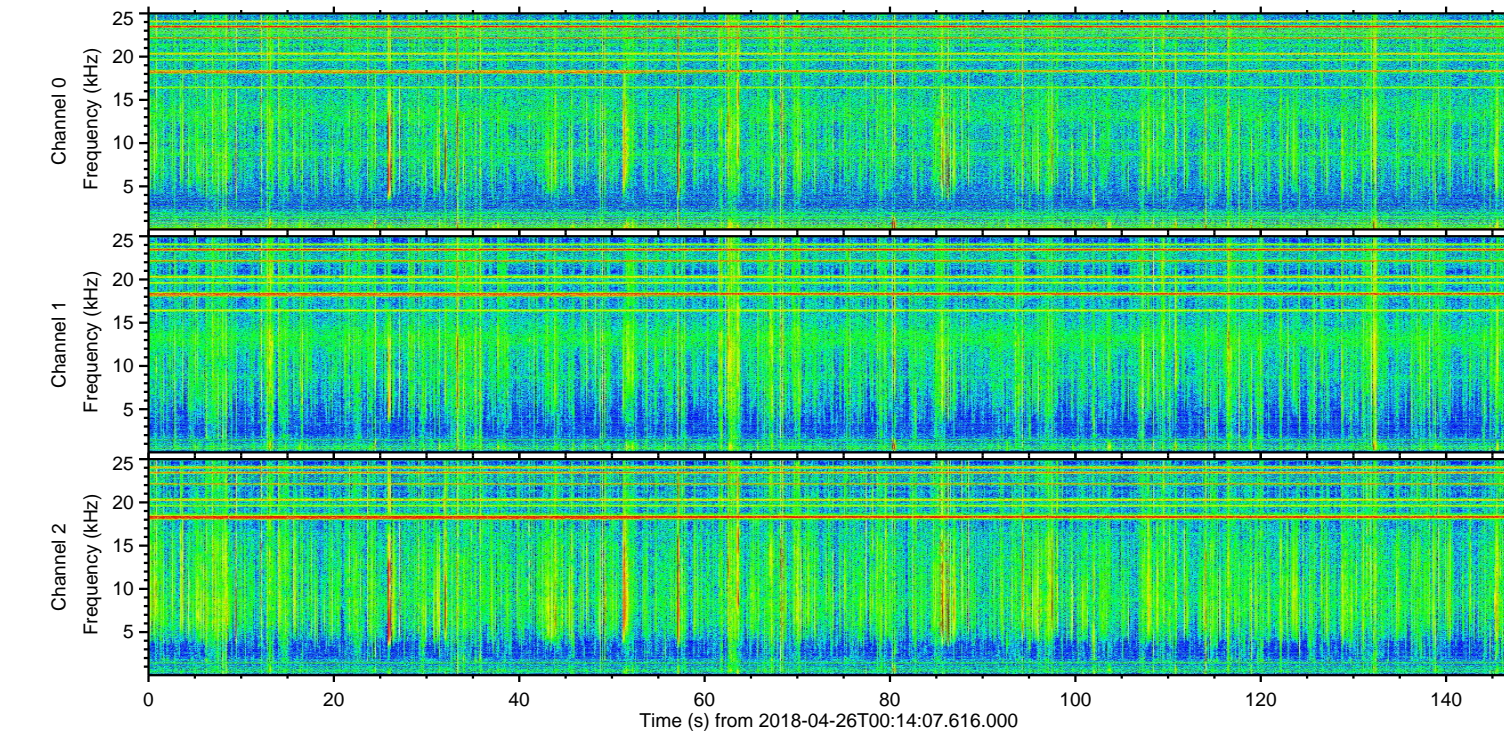
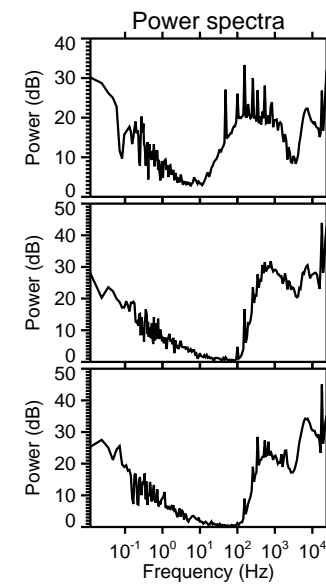
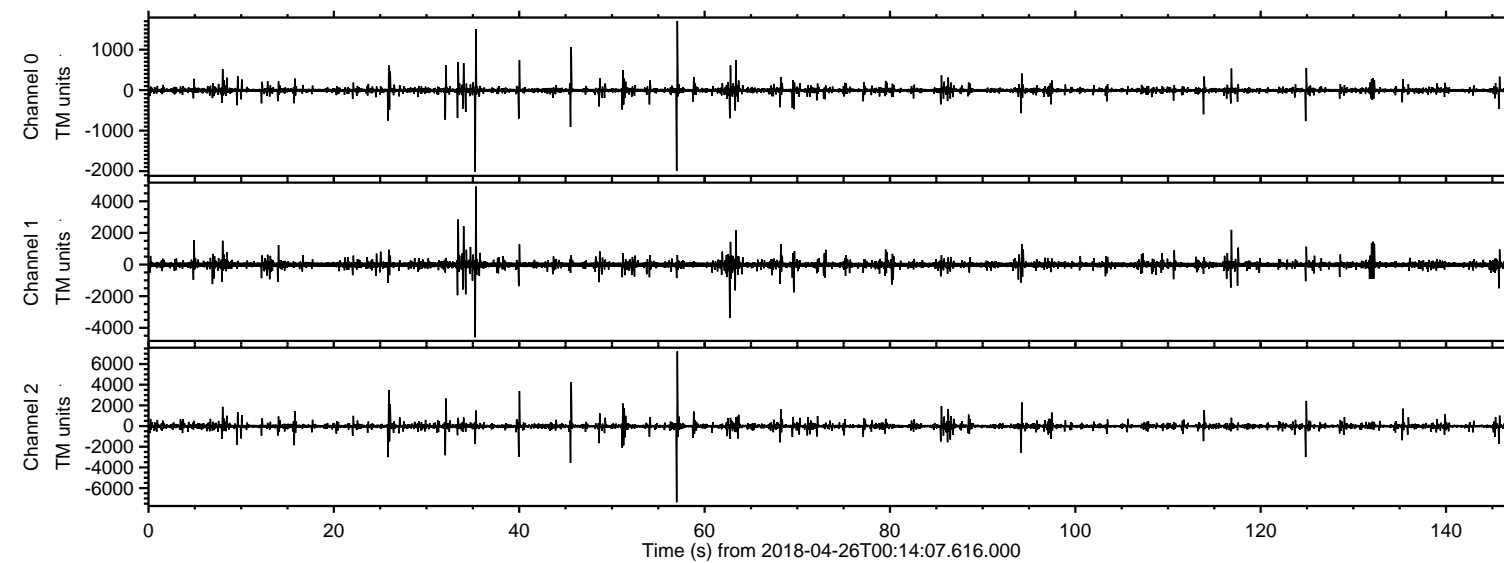

Channel 0
mn: -2015
mx: 1707
 μ : -4.6
 σ : 10.6

Channel 1
mn: -4599
mx: 4933
 μ : -11.0
 σ : 43.1

Channel 2
mn: -7361
mx: 7216
 μ : -13.3
 σ : 36.8

Processed Thu Apr 26 02:22:16 2018 by ELM ver.2012-10-06 from 001__elm20180426_001406__dat00.bin

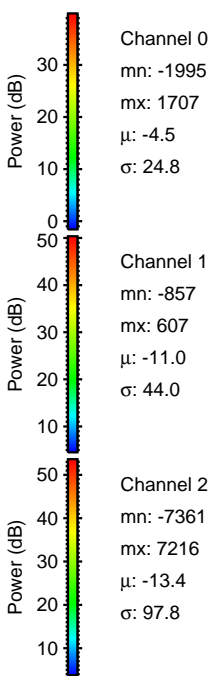
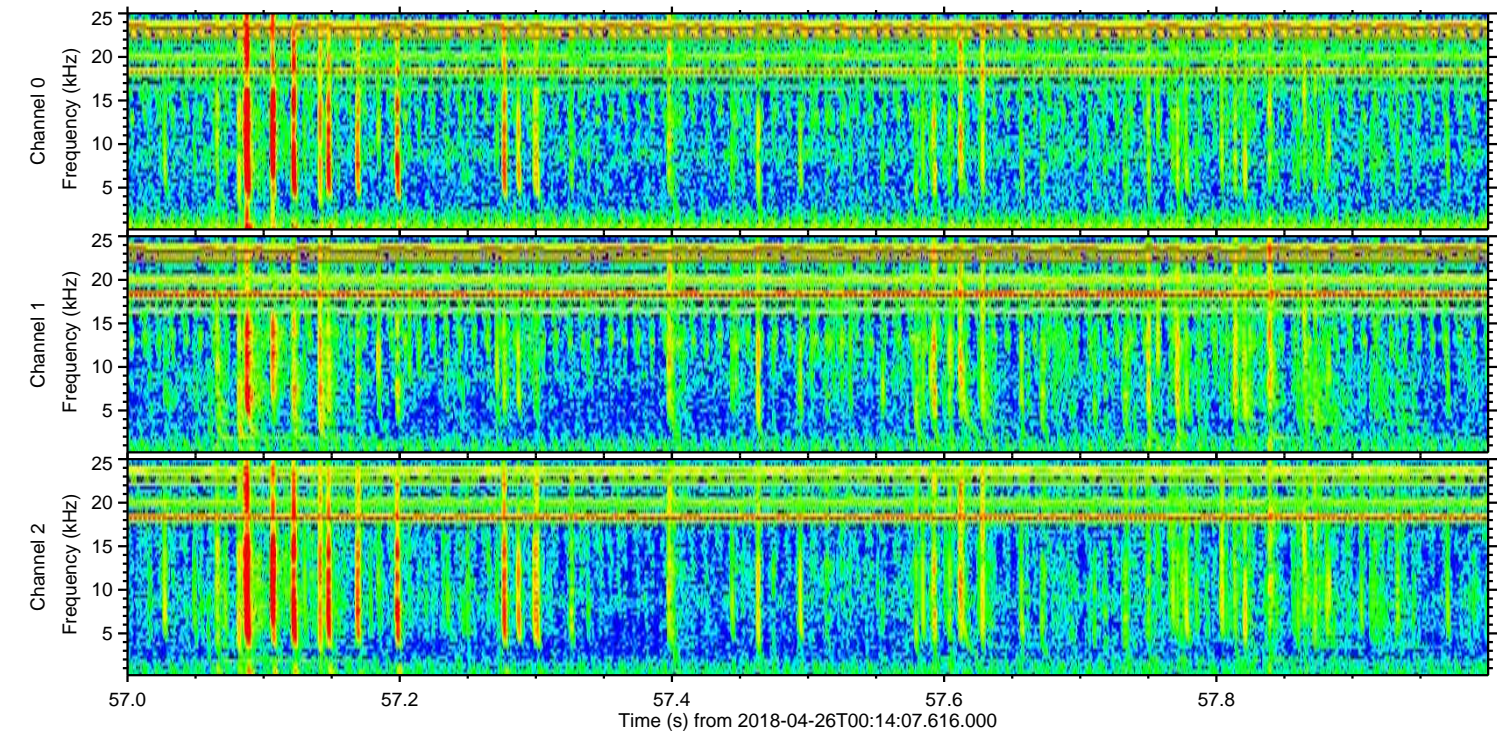
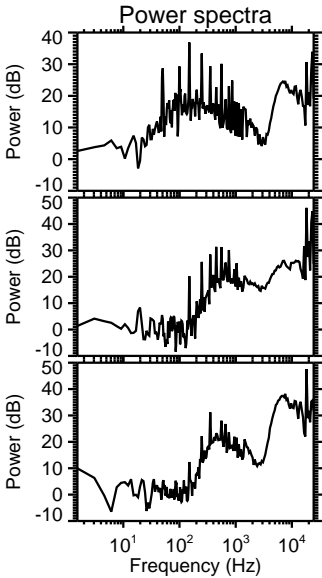
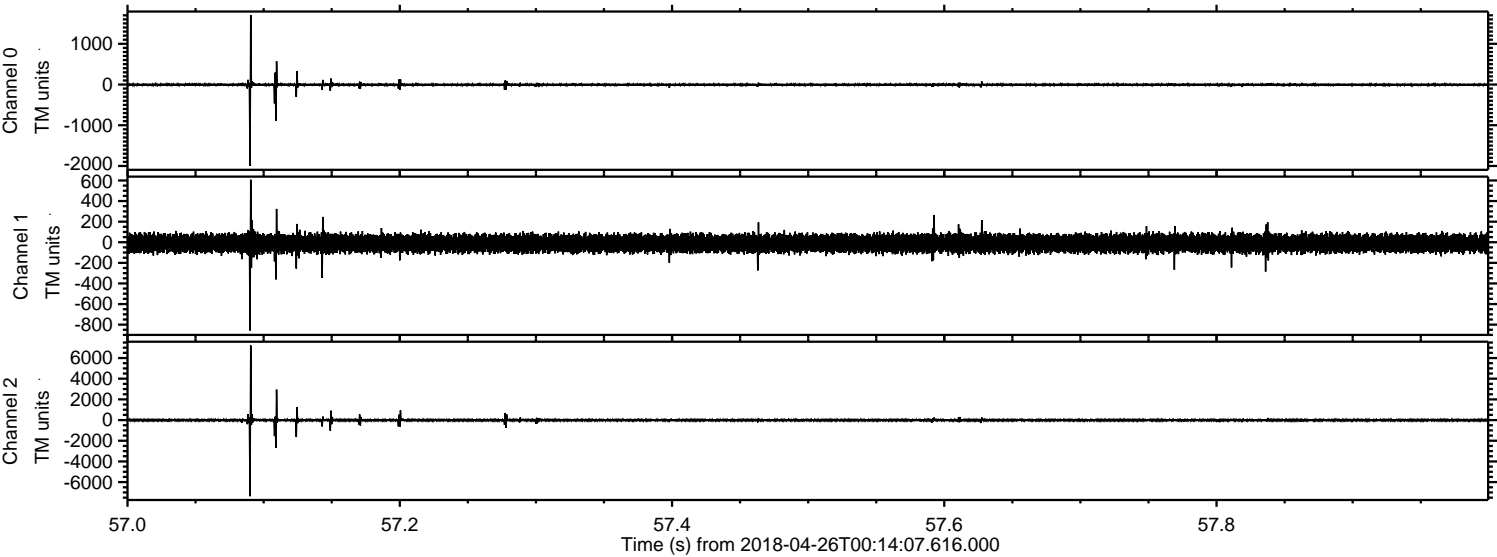

Processed Thu Apr 26 02:22:17 2018 by ELM ver.2012-10-06 from 001__elm20180426_001406__dat00.bin

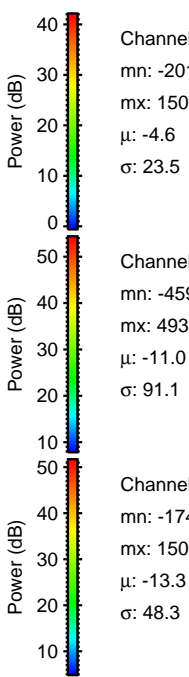
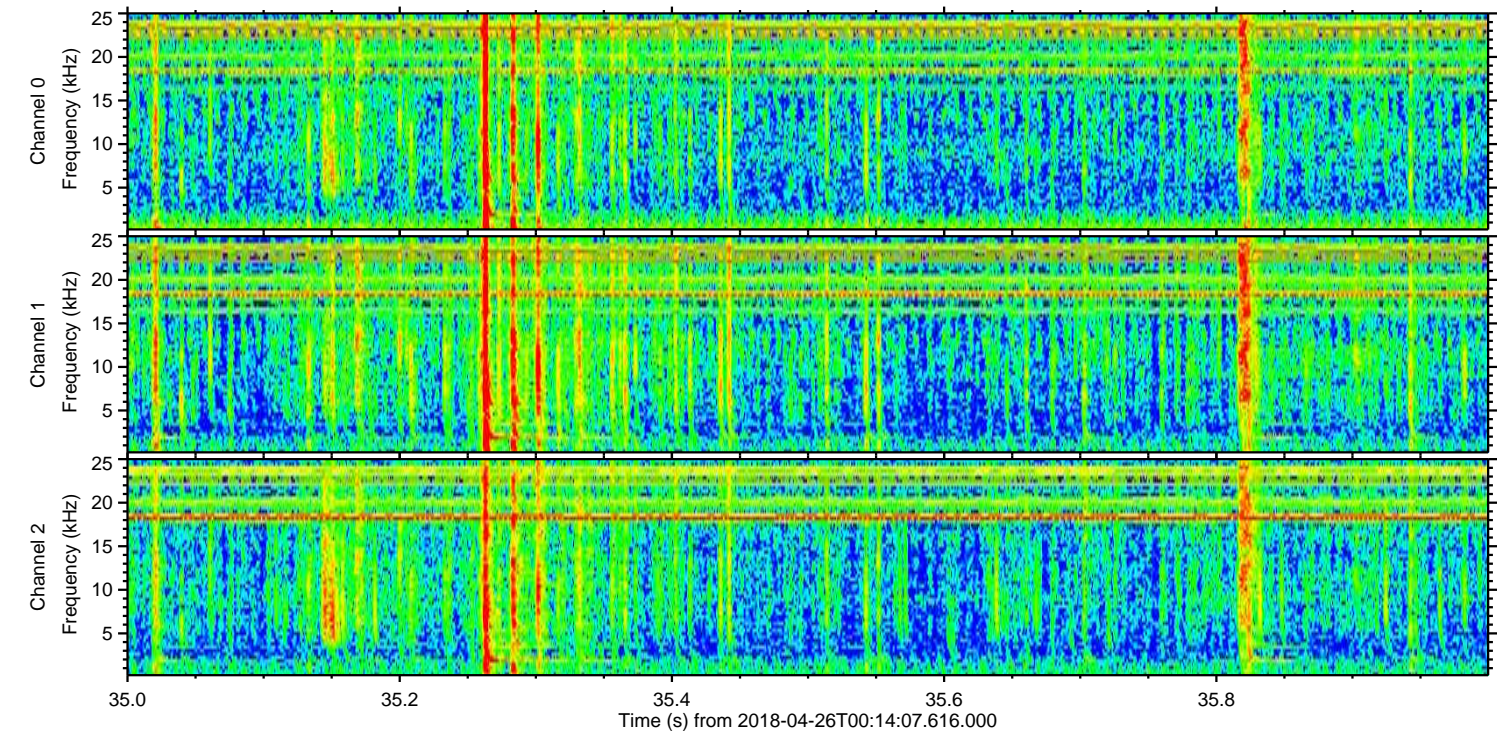
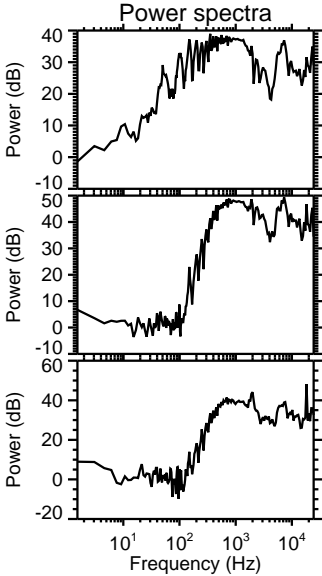
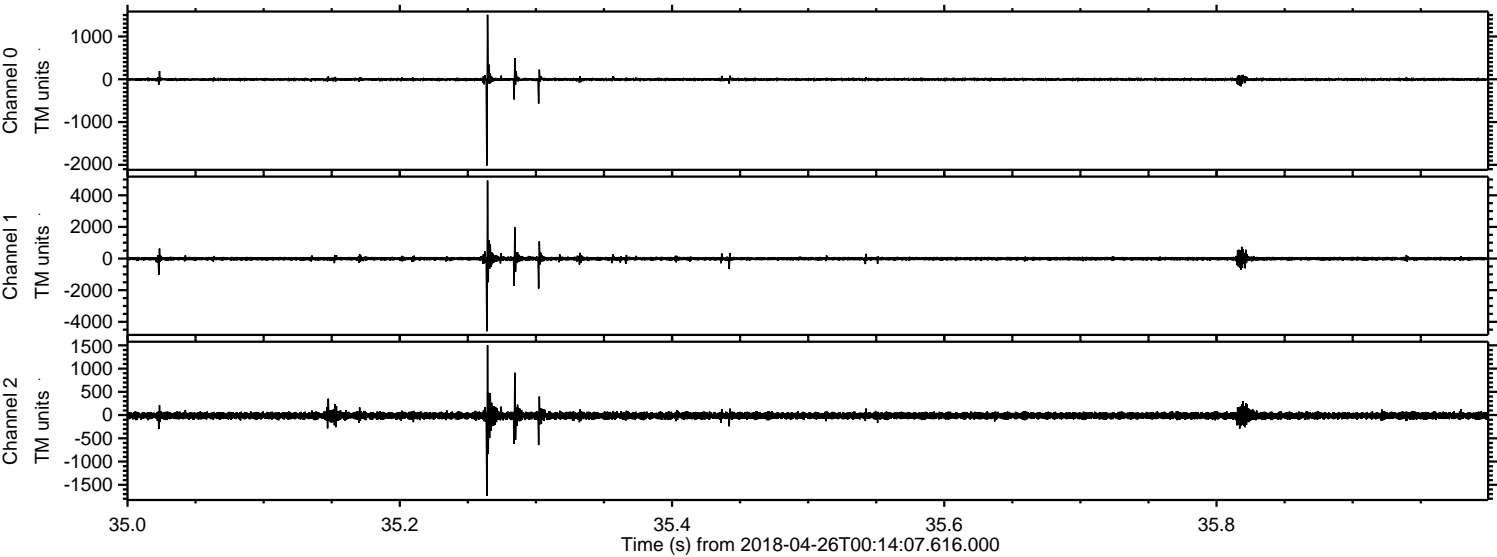

Processed Thu Apr 26 02:22:18 2018 by ELM ver.2012-10-06 from 001__elm20180426_001406__dat00.bin

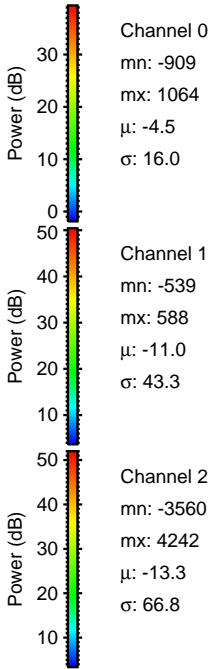
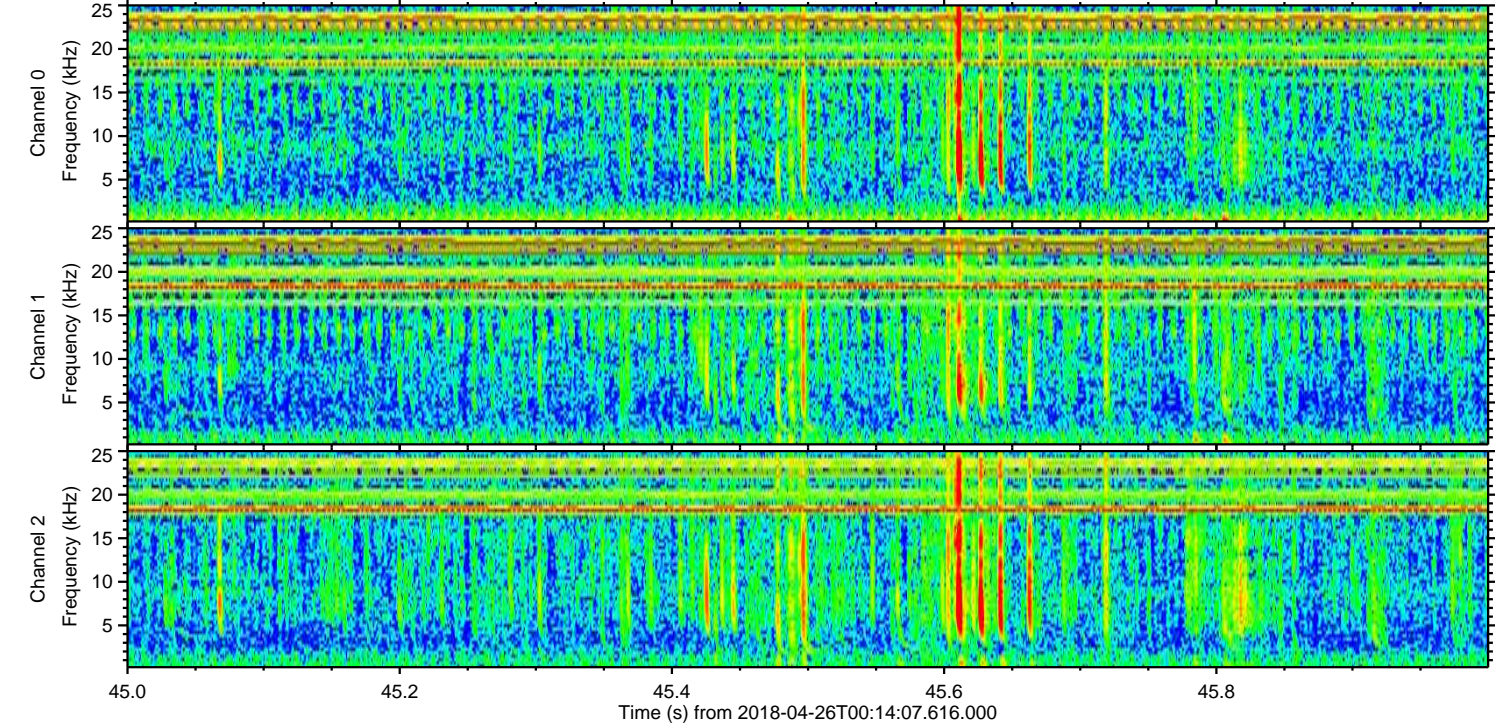
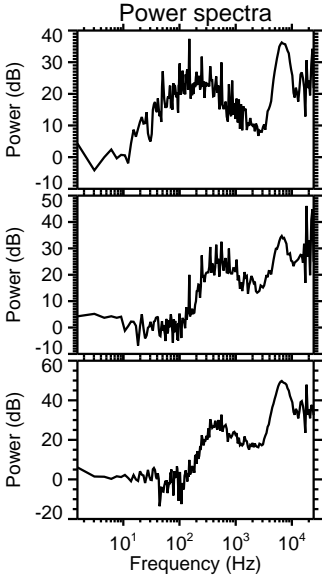
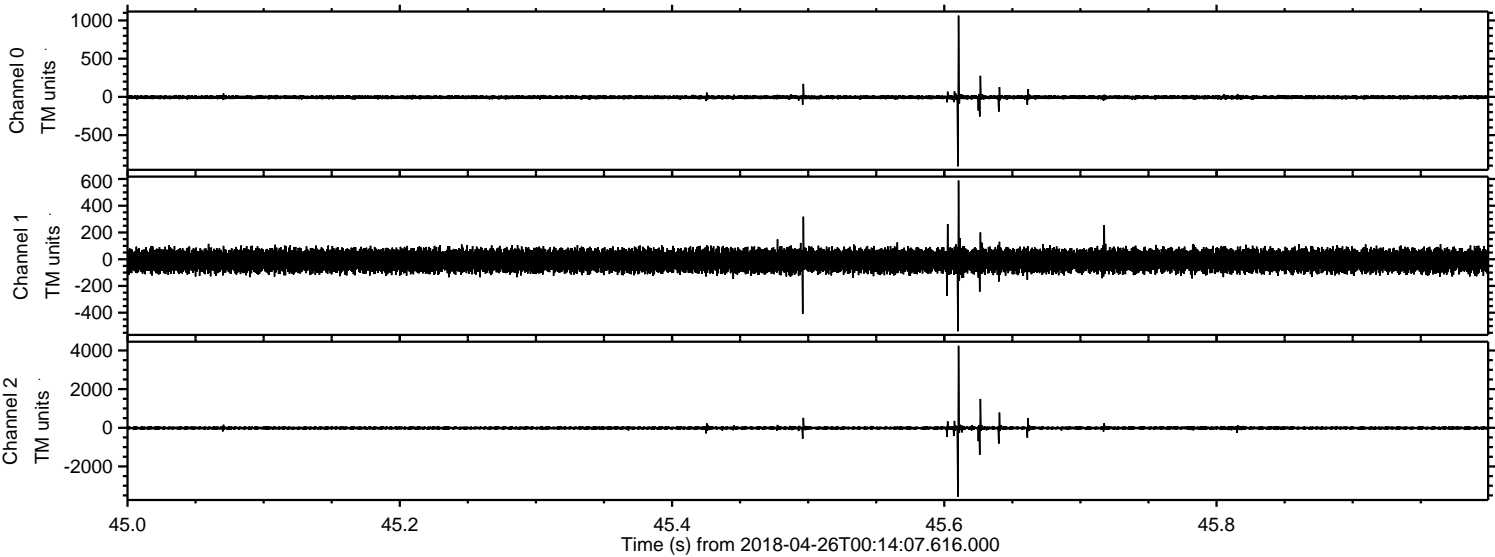

Channel 0
mn: -909
mx: 1064
 μ : -4.5
 σ : 16.0

Channel 1
mn: -539
mx: 588
 μ : -11.0
 σ : 43.3

Channel 2
mn: -3560
mx: 4242
 μ : -13.3
 σ : 66.8

Processed Thu Apr 26 02:22:19 2018 by ELM ver.2012-10-06 from 001__elm20180426_001406__dat00.bin

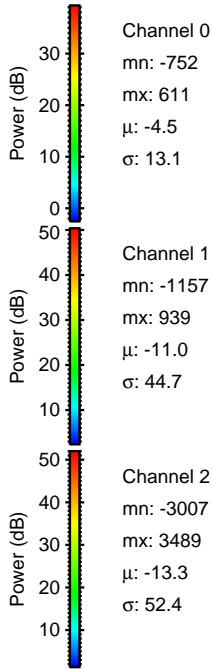
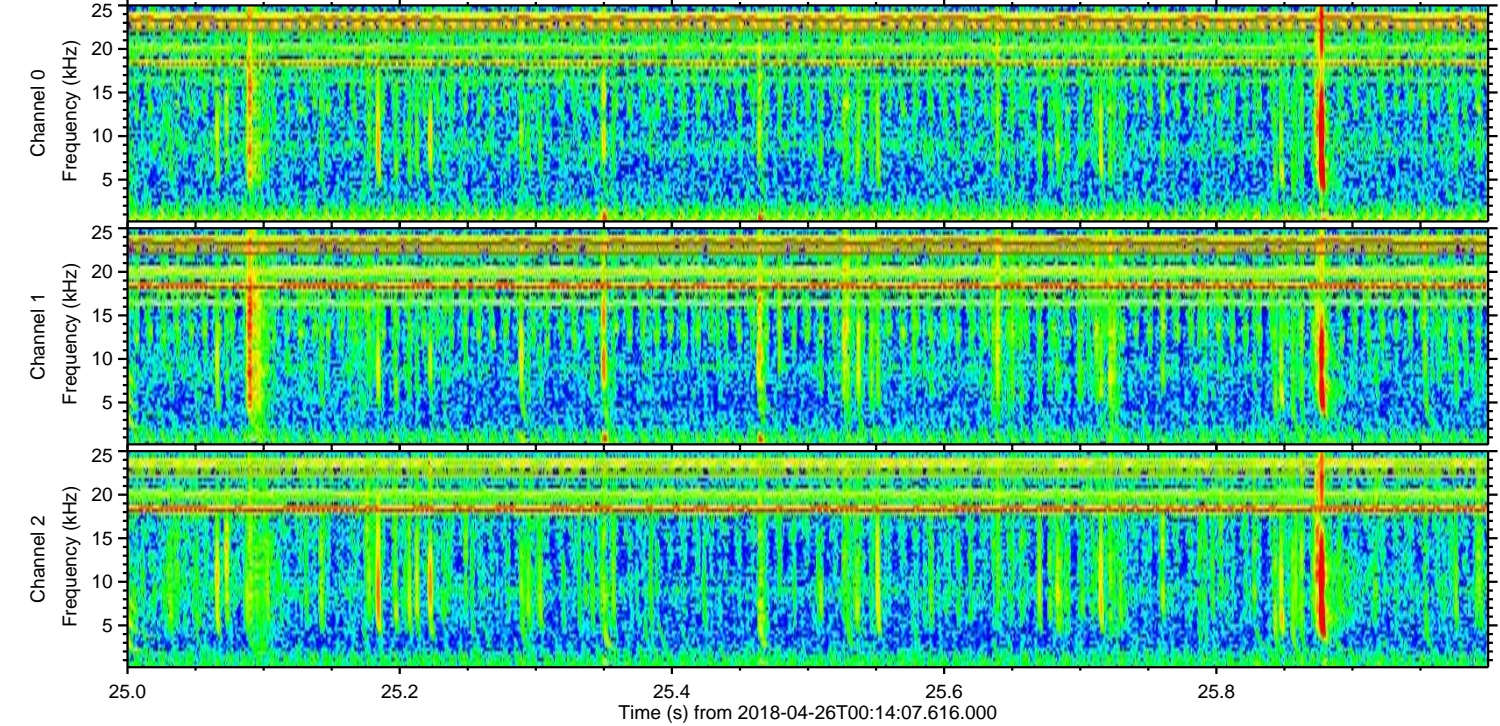
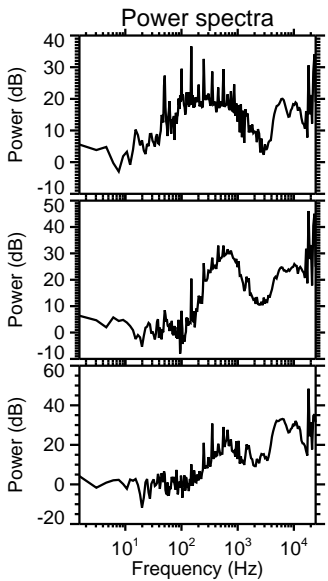
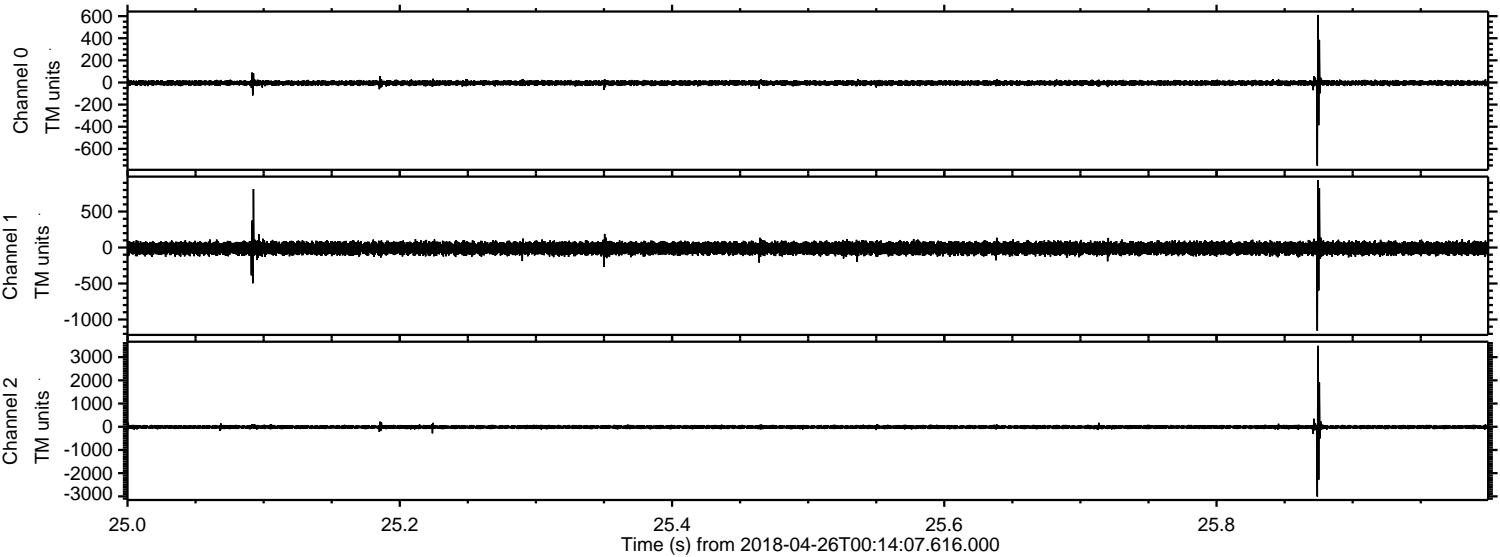

Processed Thu Apr 26 02:22:19 2018 by ELM ver.2012-10-06 from 001__elm20180426_001406__dat00.bin

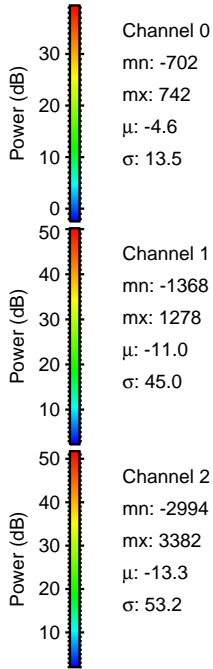
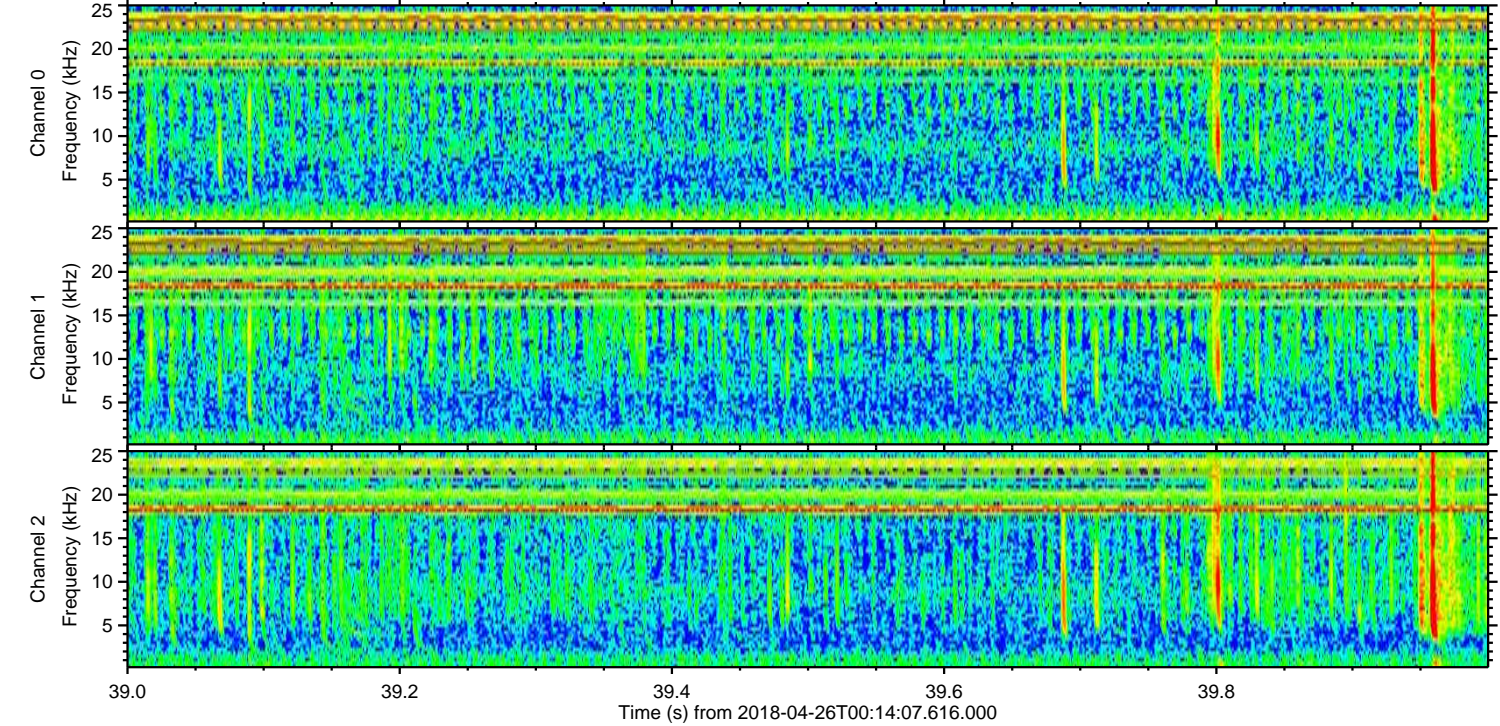
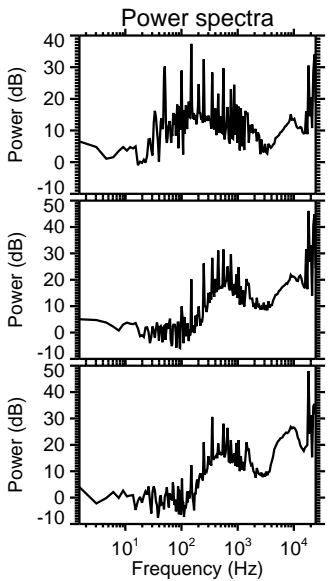
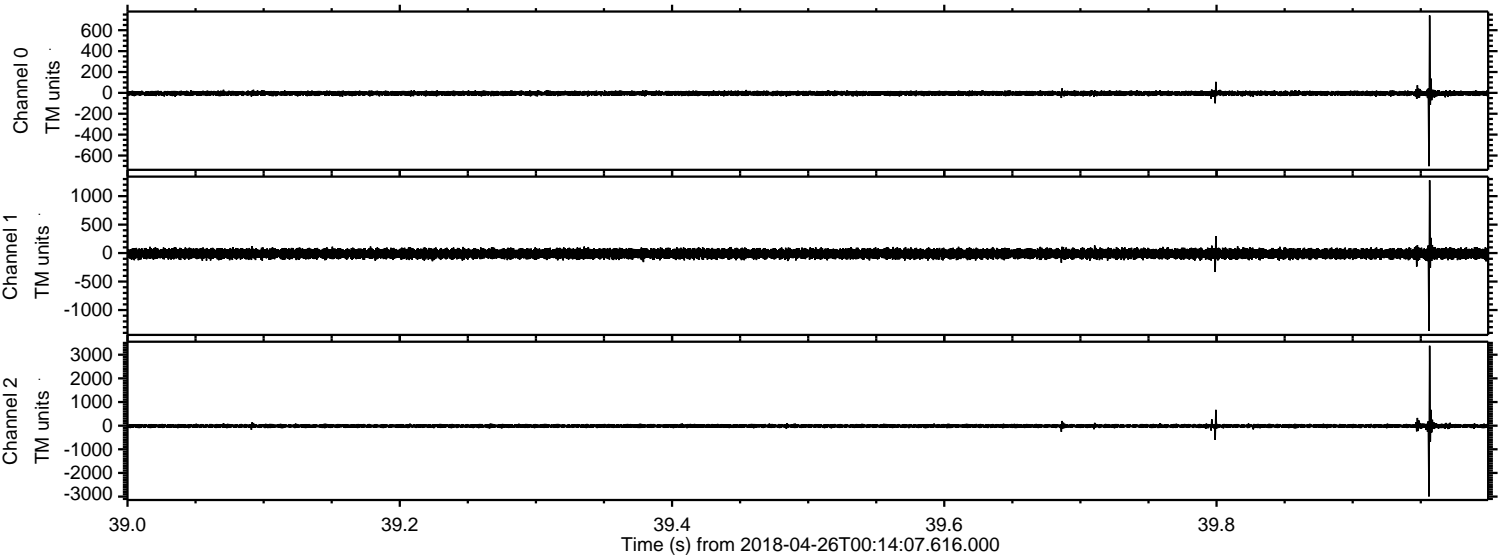

Channel 0
mn: -702
mx: 742
 μ : -4.6
 σ : 13.5

Channel 1
mn: -1368
mx: 1278
 μ : -11.0
 σ : 45.0

Channel 2
mn: -2994
mx: 3382
 μ : -13.3
 σ : 53.2

ELMAVAN 3D WAVEFORMS (Measured data sampled at 50 kHz) 51000 packets of 144 samples from 2018-04-26T00:14:07.616.000. Part 63/147

Processed Thu Apr 26 02:22:20 2018 by ELM ver.2012-10-06 from 001__elm20180426_001406__dat00.bin

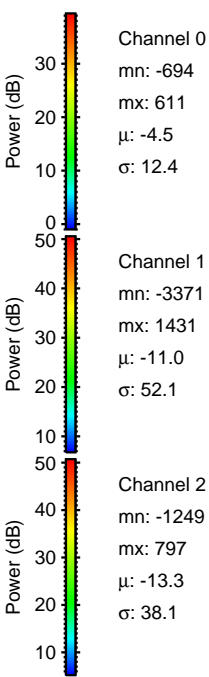
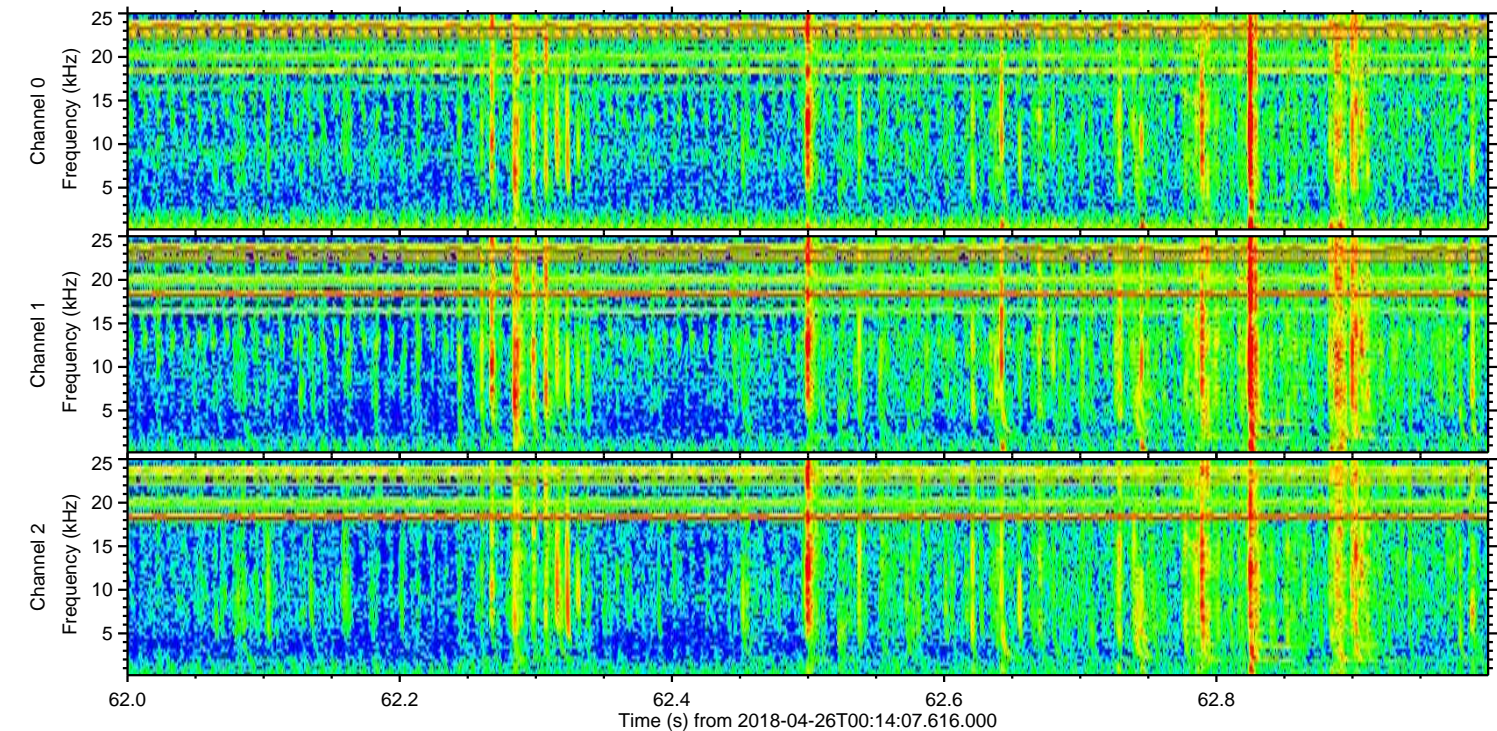
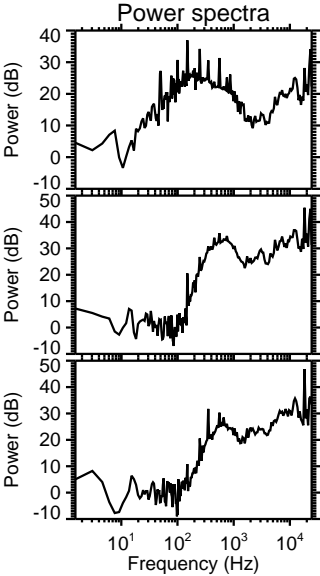
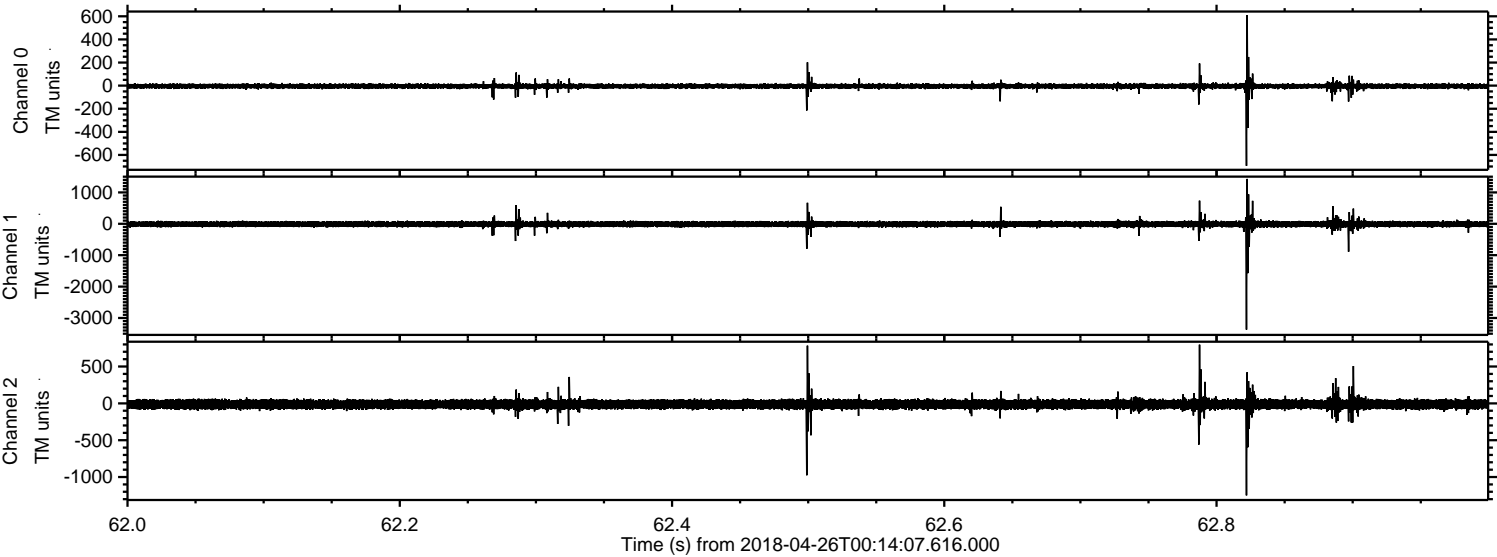

ELMAVAN 3D WAVEFORMS (Measured data sampled at 50 kHz) 51000 packets of 144 samples from 2018-04-26T00:14:07.616.000. Part 125/147

Processed Thu Apr 26 02:22:21 2018 by ELM ver.2012-10-06 from 001__elm20180426_001406__dat00.bin

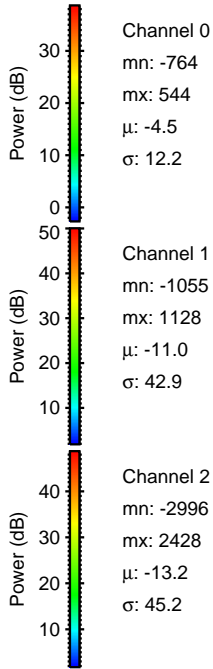
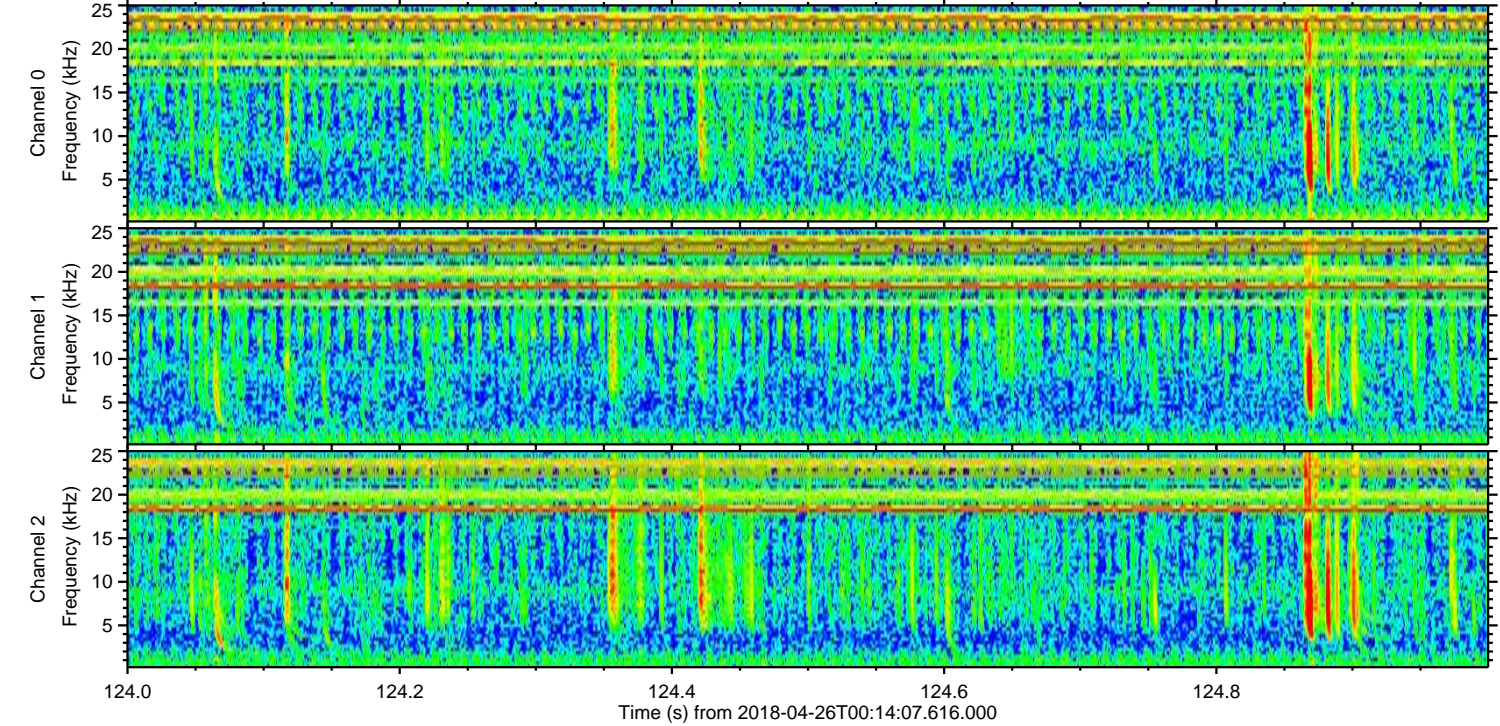
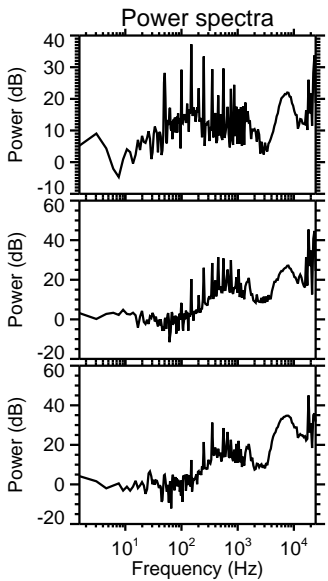
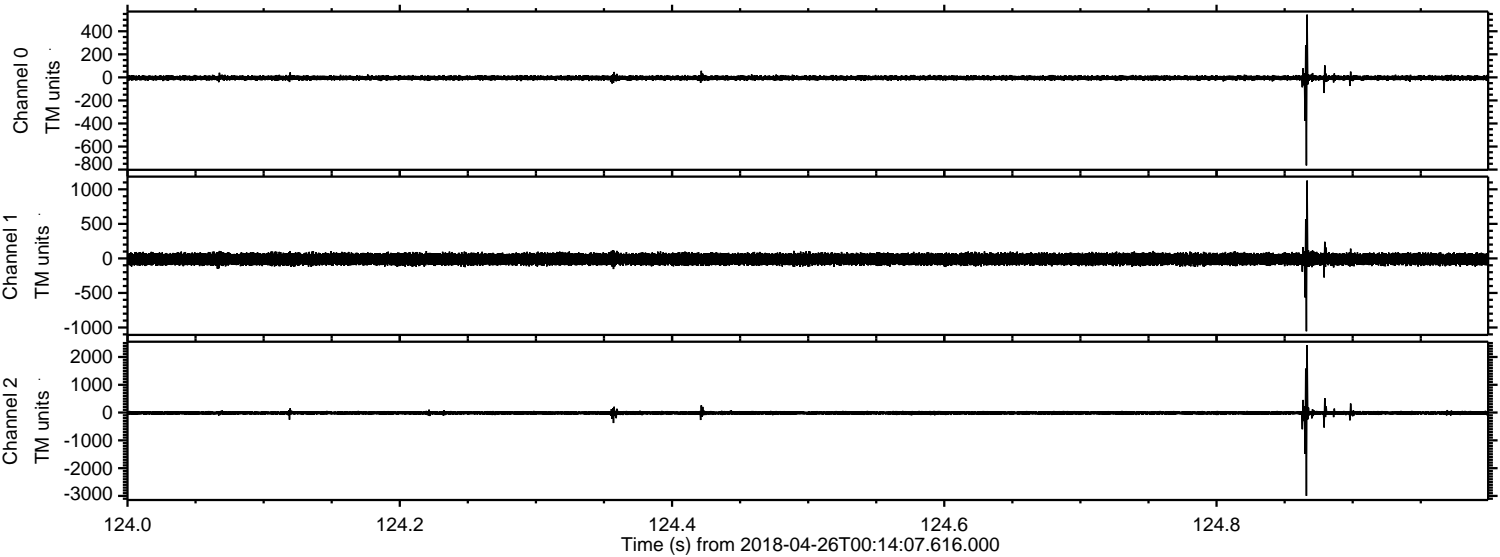

Processed Thu Apr 26 02:22:21 2018 by ELM ver.2012-10-06 from 001__elm20180426_001406__dat00.bin

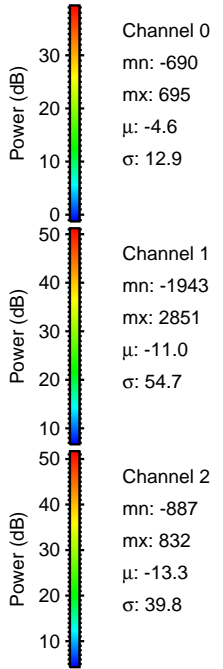
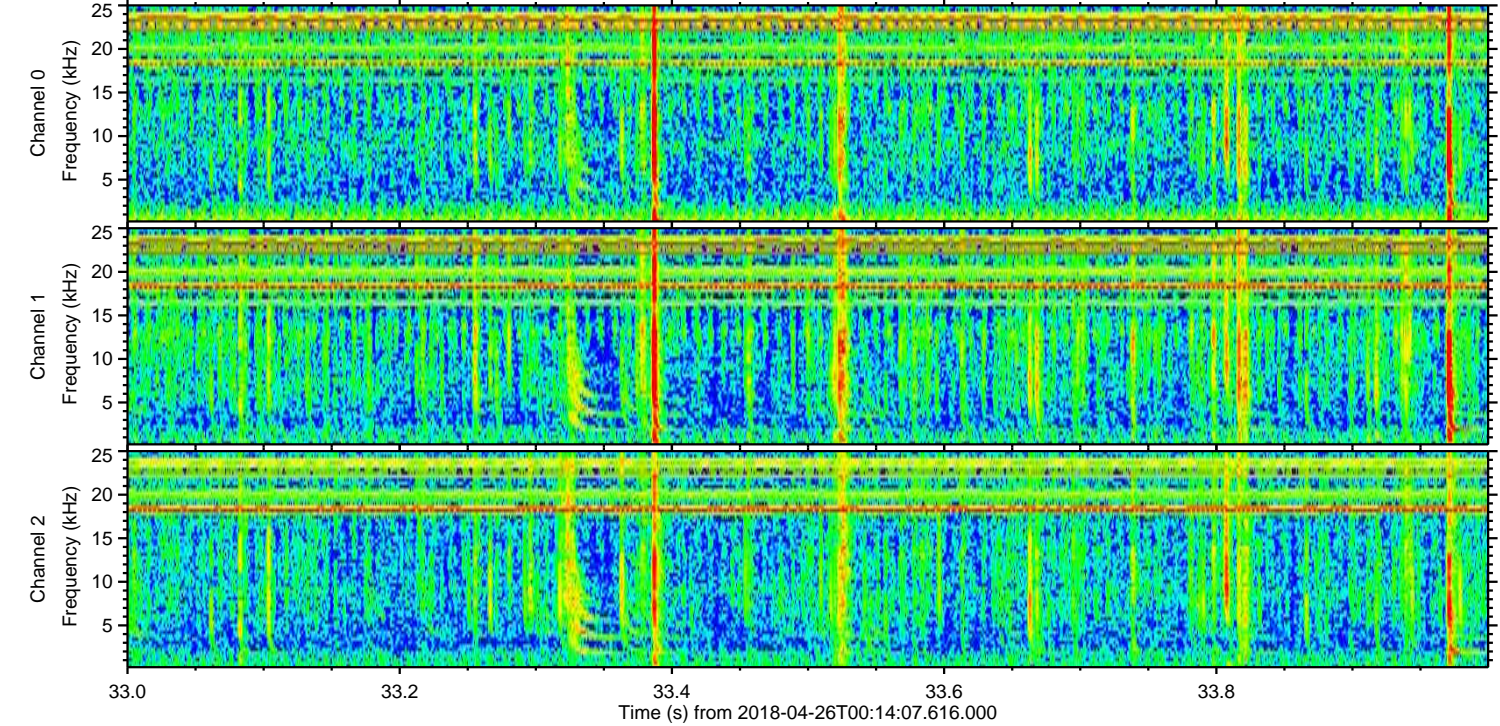
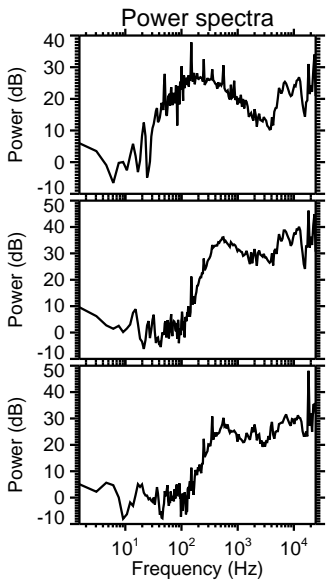
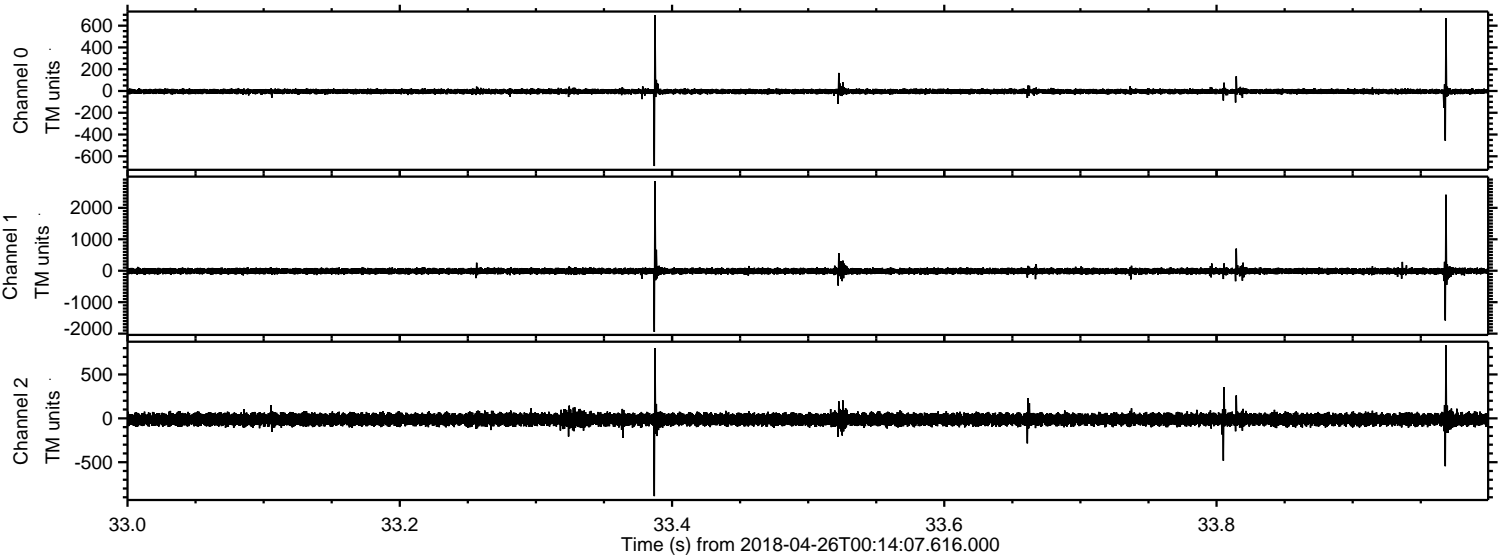

Processed Thu Apr 26 02:22:22 2018 by ELM ver.2012-10-06 from 001__elm20180426_001406__dat00.bin

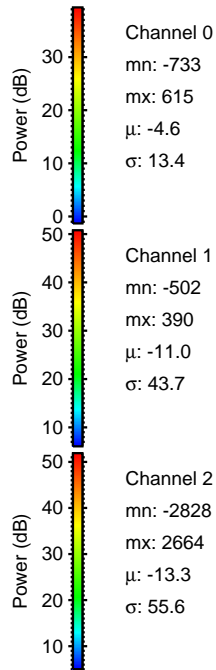
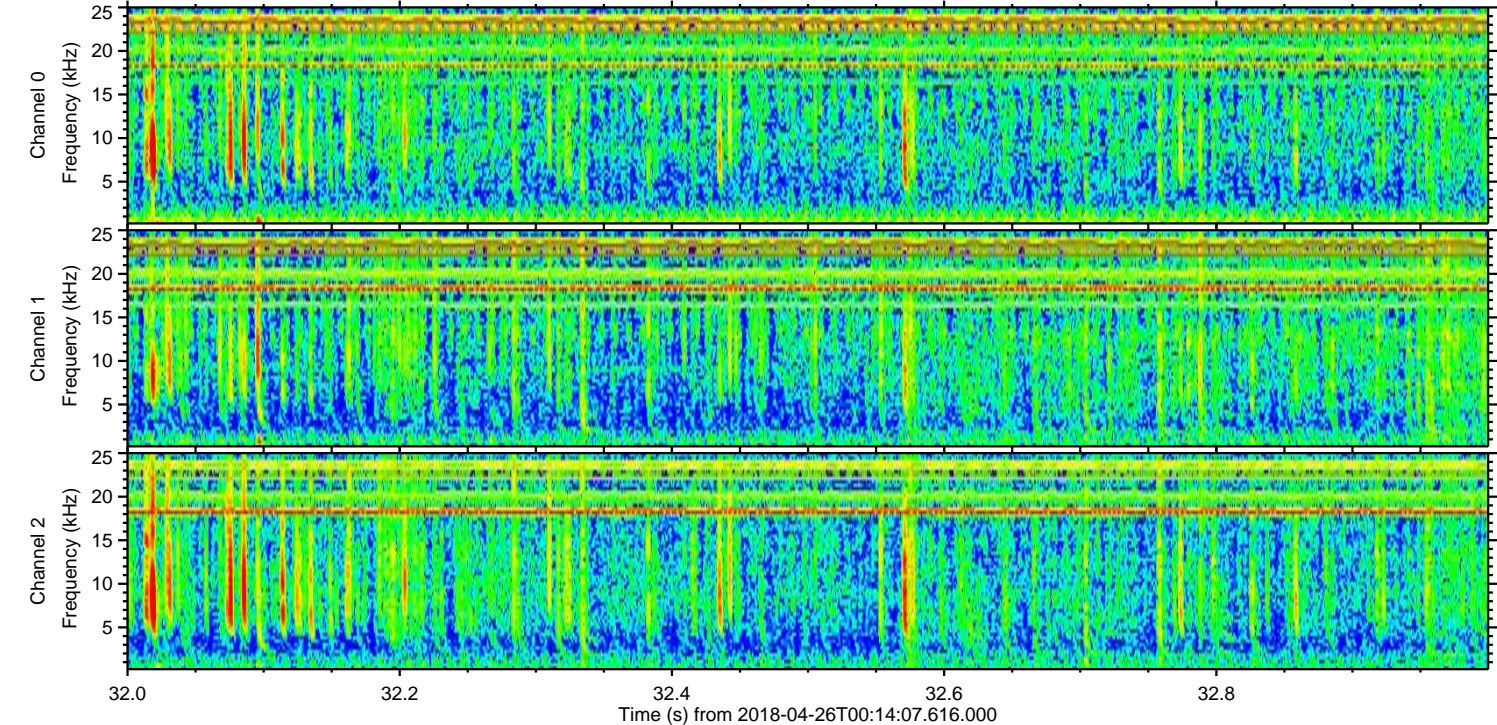
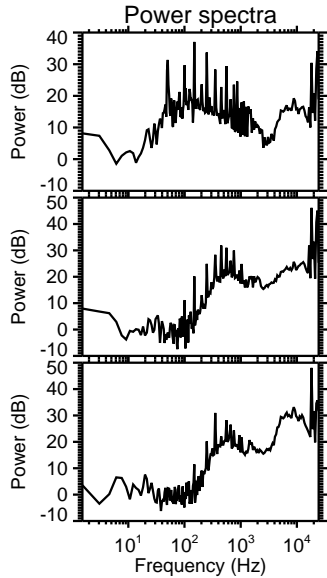
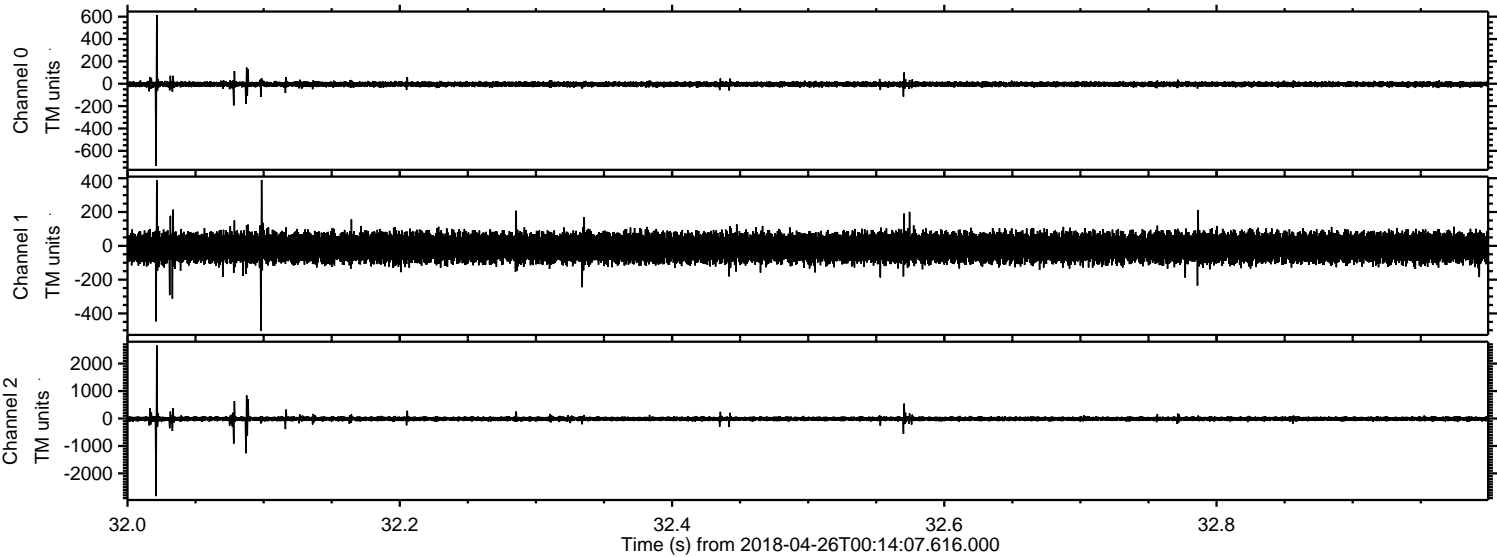

Channel 0
mn: -733
mx: 615
 μ : -4.6
 σ : 13.4

Channel 1
mn: -502
mx: 390
 μ : -11.0
 σ : 43.7

Channel 2
mn: -2828
mx: 2664
 μ : -13.3
 σ : 55.6

Processed Thu Apr 26 02:22:23 2018 by ELM ver.2012-10-06 from 001__elm20180426_001406__dat00.bin

