

ELMAVAN 3D WAVEFORMS (Measured data sampled at 50 kHz) 51000 packets of 144 samples from 2018-04-25T11:28:36.810.999.

Processed Wed Apr 25 13:36:40 2018 by ELM ver.2012-10-06 from 001__elm20180425_112835__dat00.bin

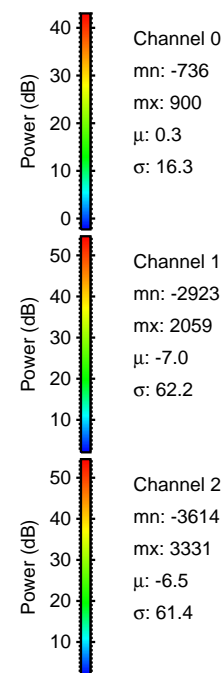

Processed Wed Apr 25 13:36:46 2018 by ELM ver.2012-10-06 from 001__elm20180425_112835__dat00.bin

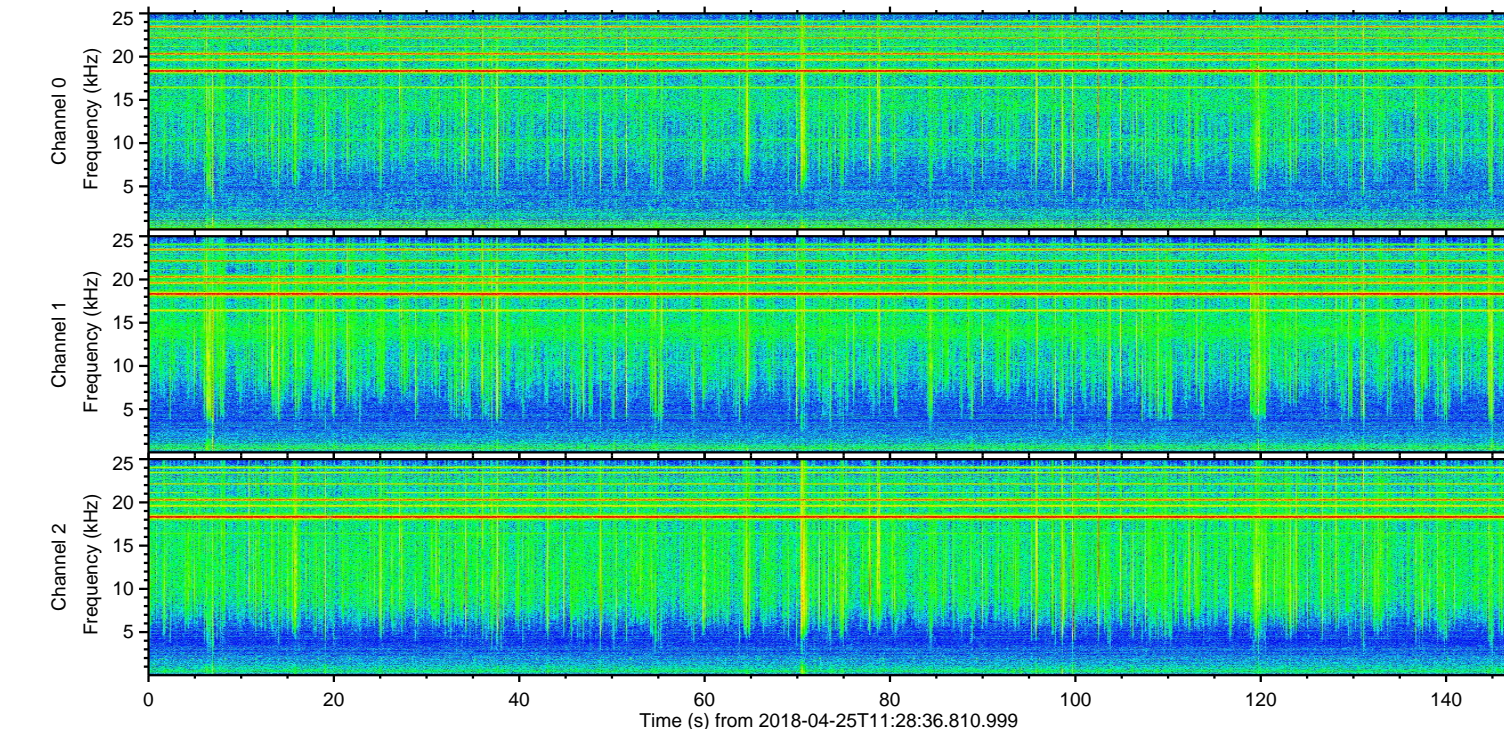
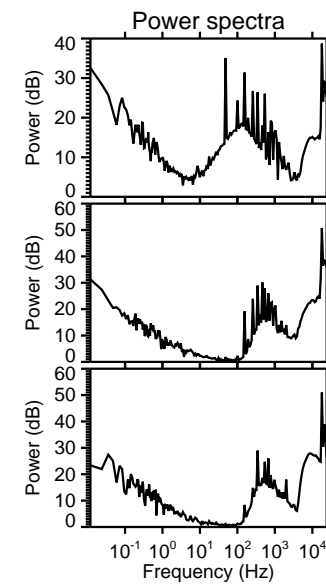
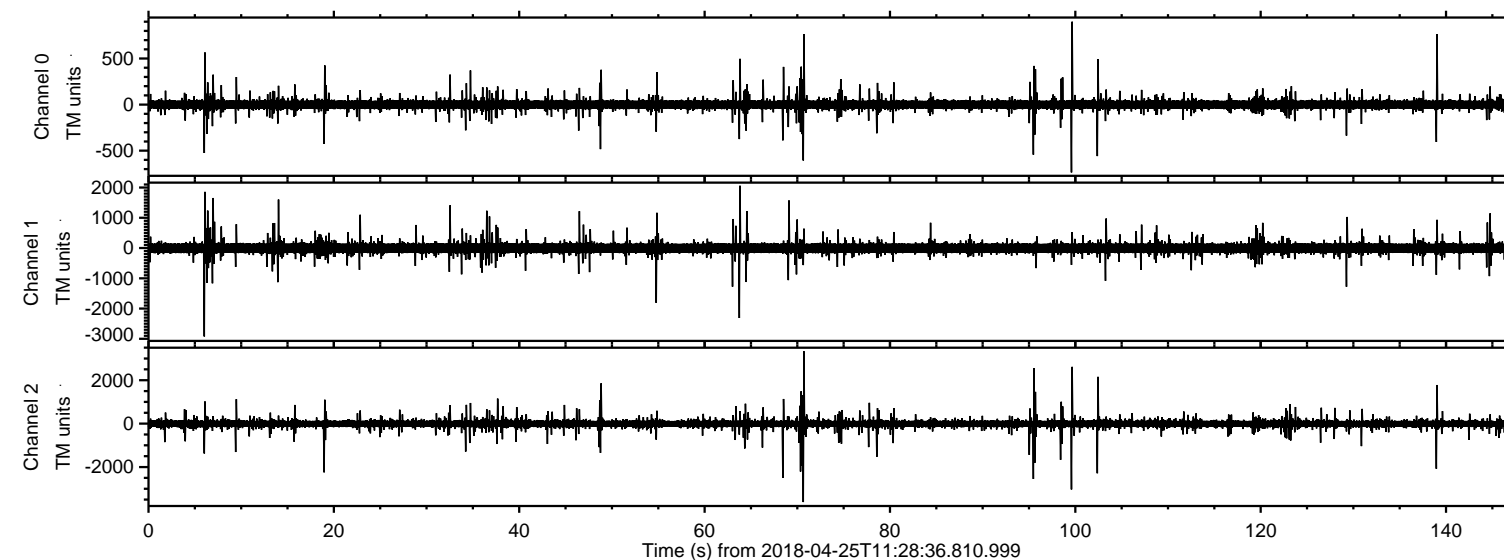
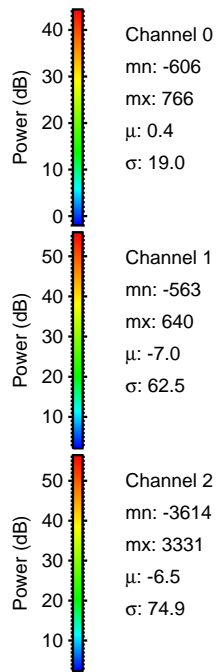
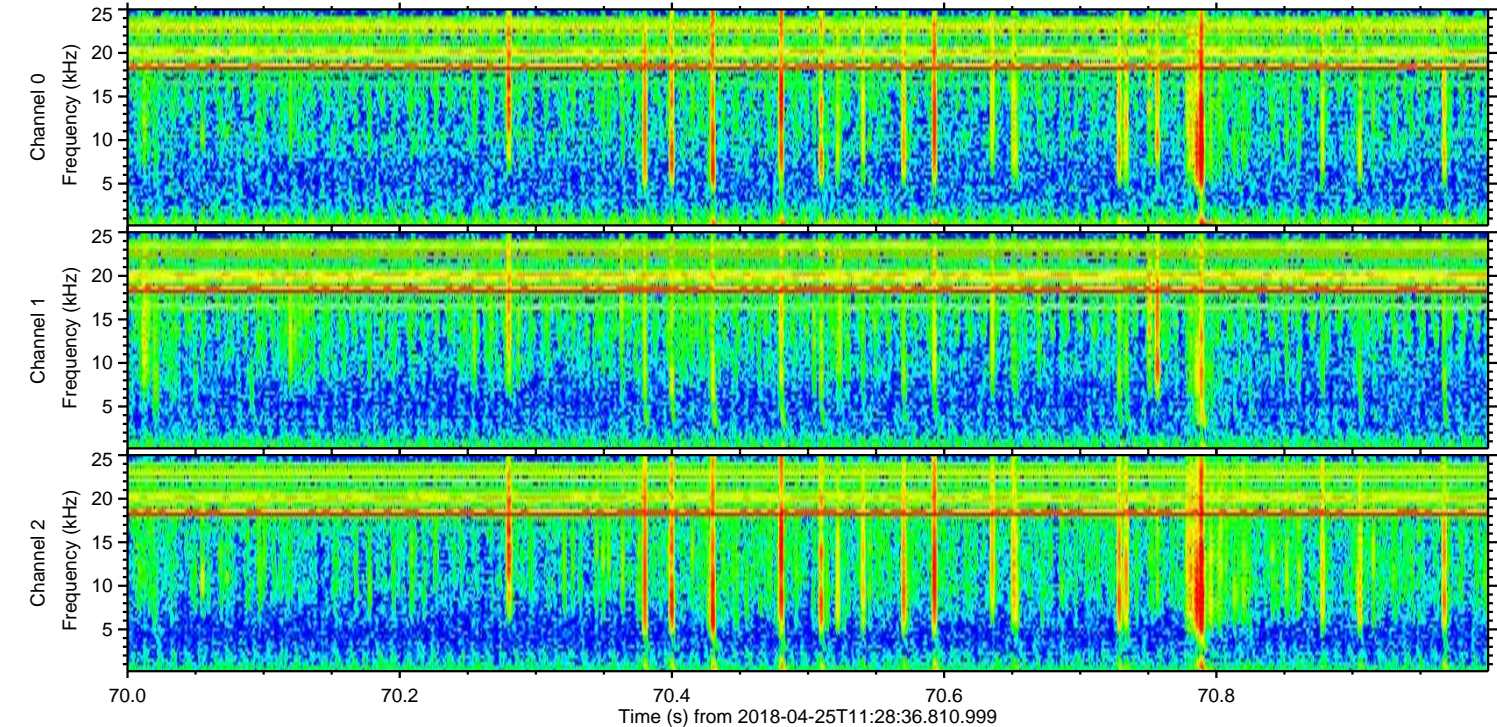
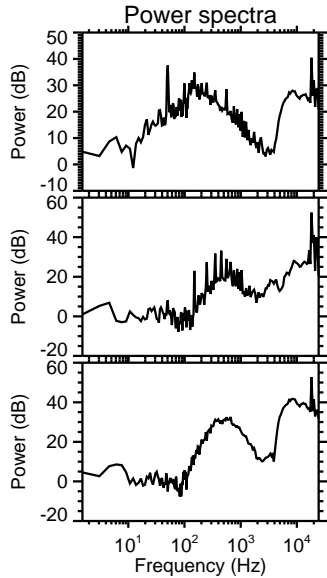
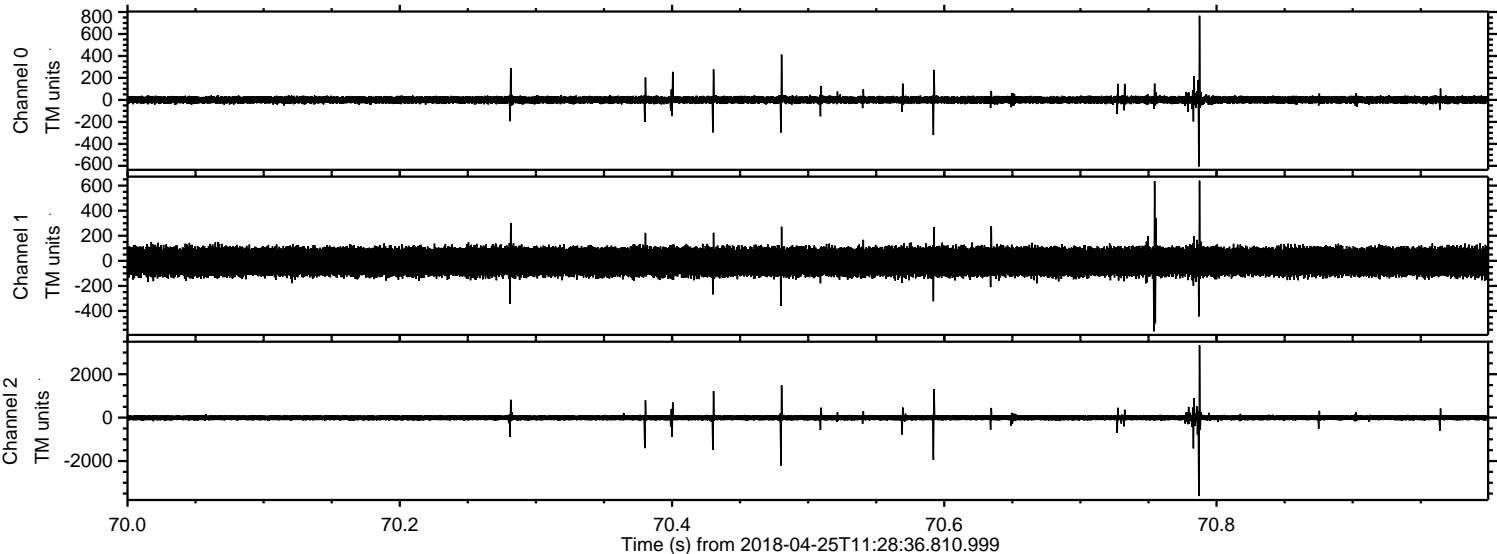

ELMAVAN 3D WAVEFORMS (Measured data sampled at 50 kHz) 51000 packets of 144 samples from 2018-04-25T11:28:36.810.999. Part 100/147

Processed Wed Apr 25 13:36:47 2018 by ELM ver.2012-10-06 from 001__elm20180425_112835__dat00.bin

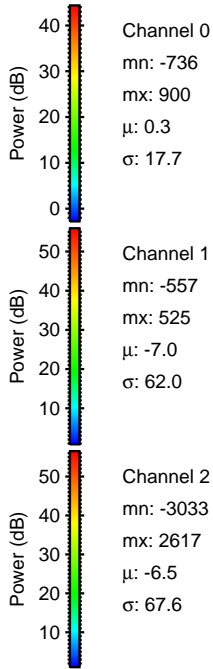
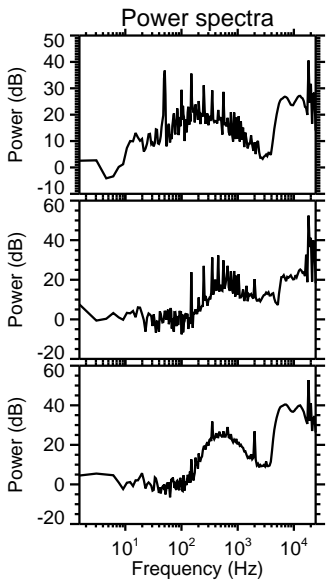
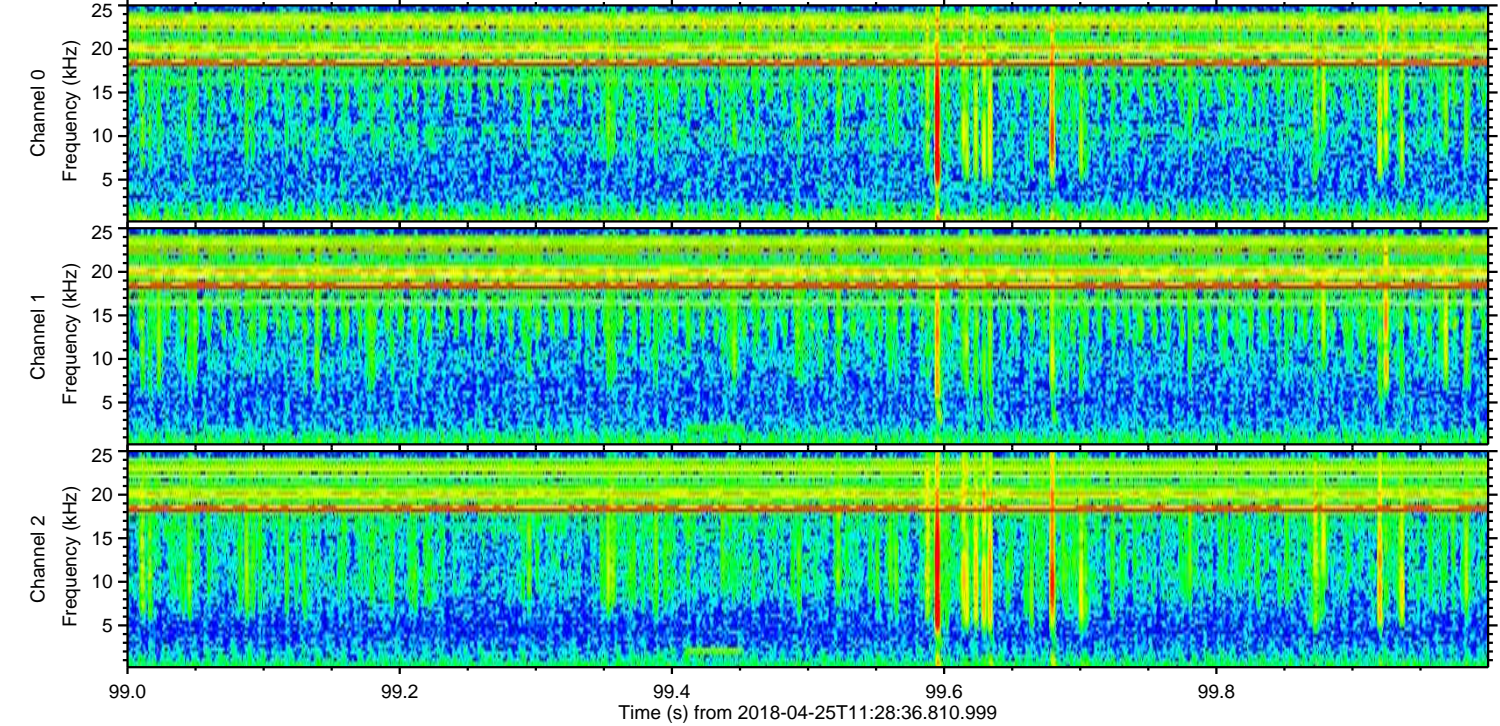
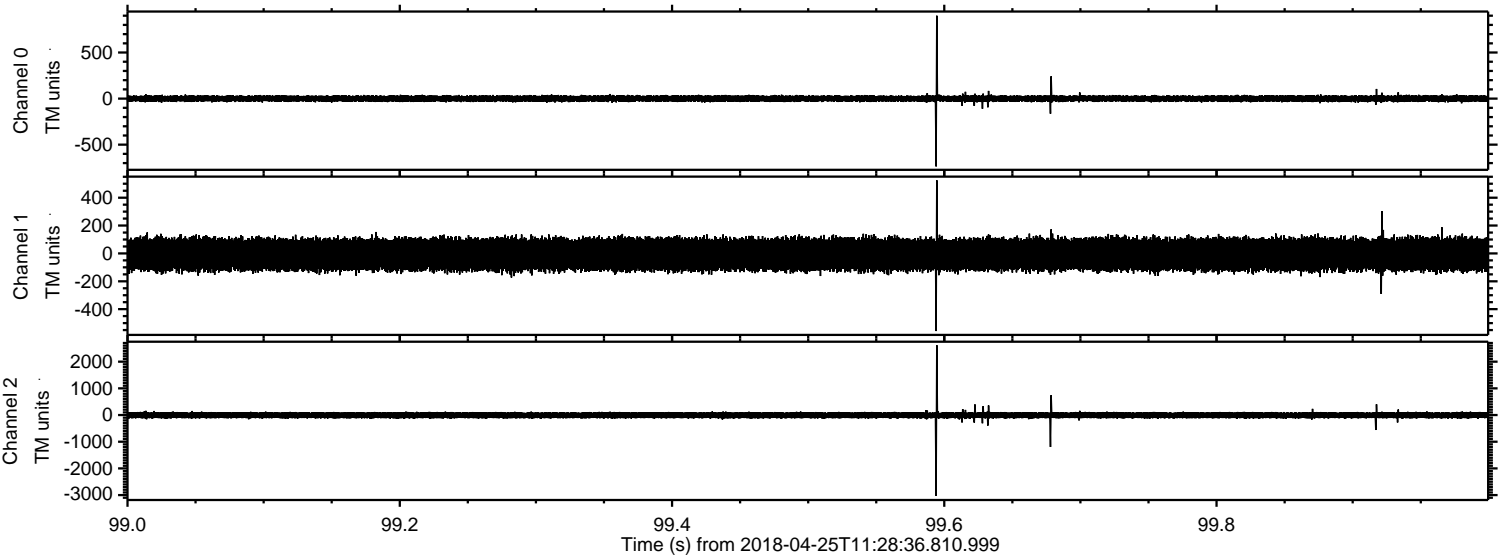

Processed Wed Apr 25 13:36:47 2018 by ELM ver.2012-10-06 from 001__elm20180425_112835__dat00.bin

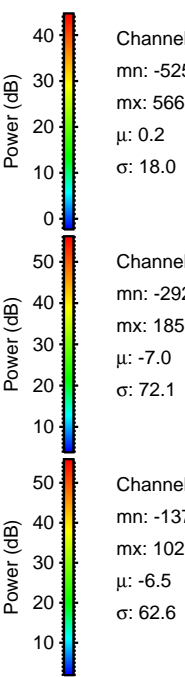
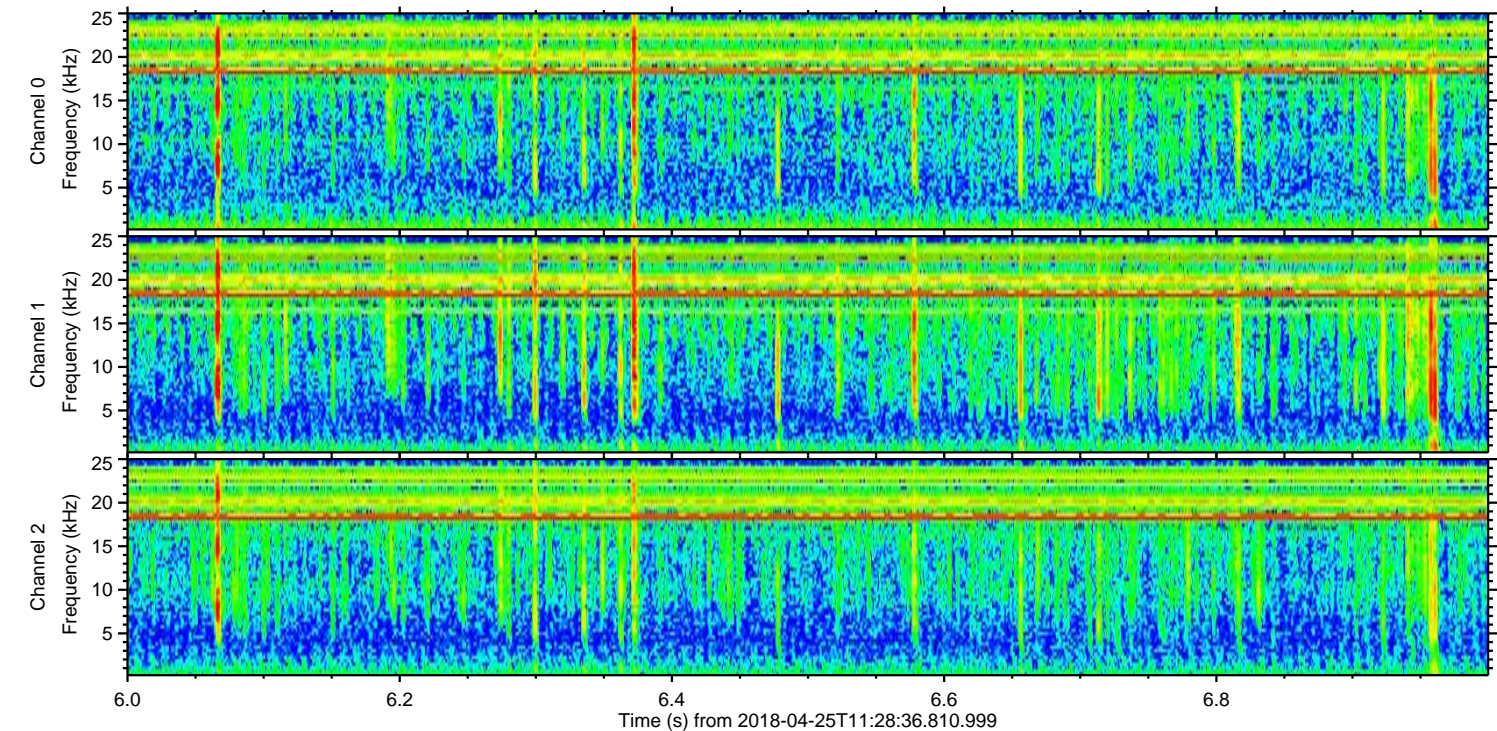
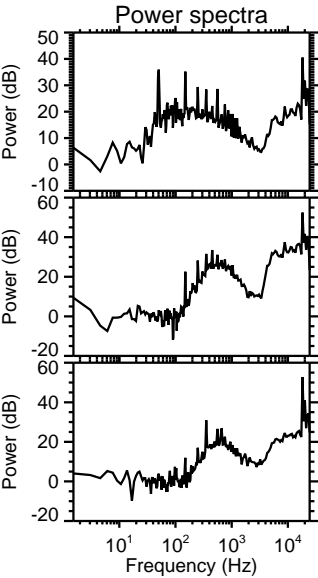
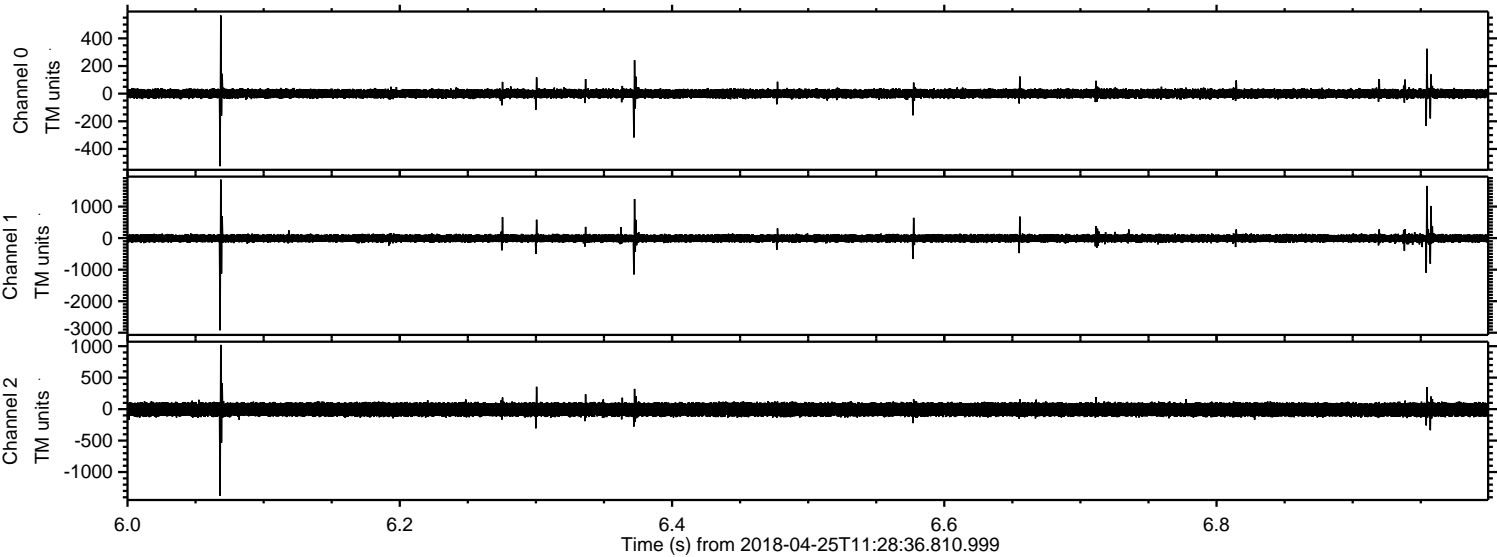

Processed Wed Apr 25 13:36:48 2018 by ELM ver.2012-10-06 from 001__elm20180425_112835__dat00.bin

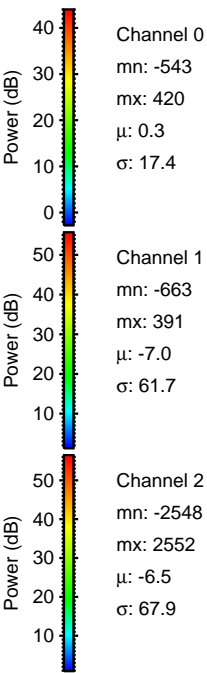
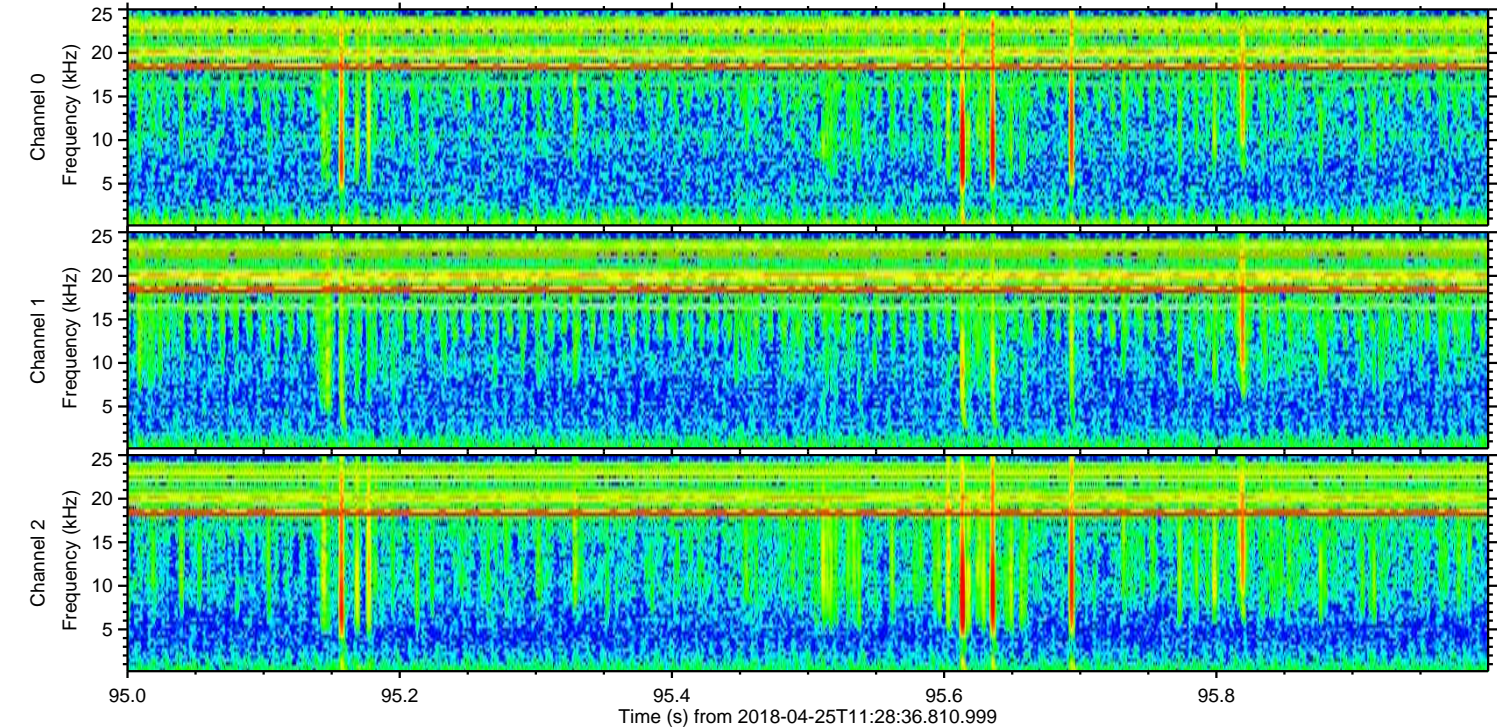
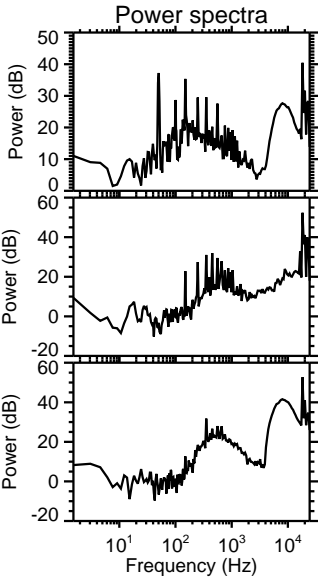
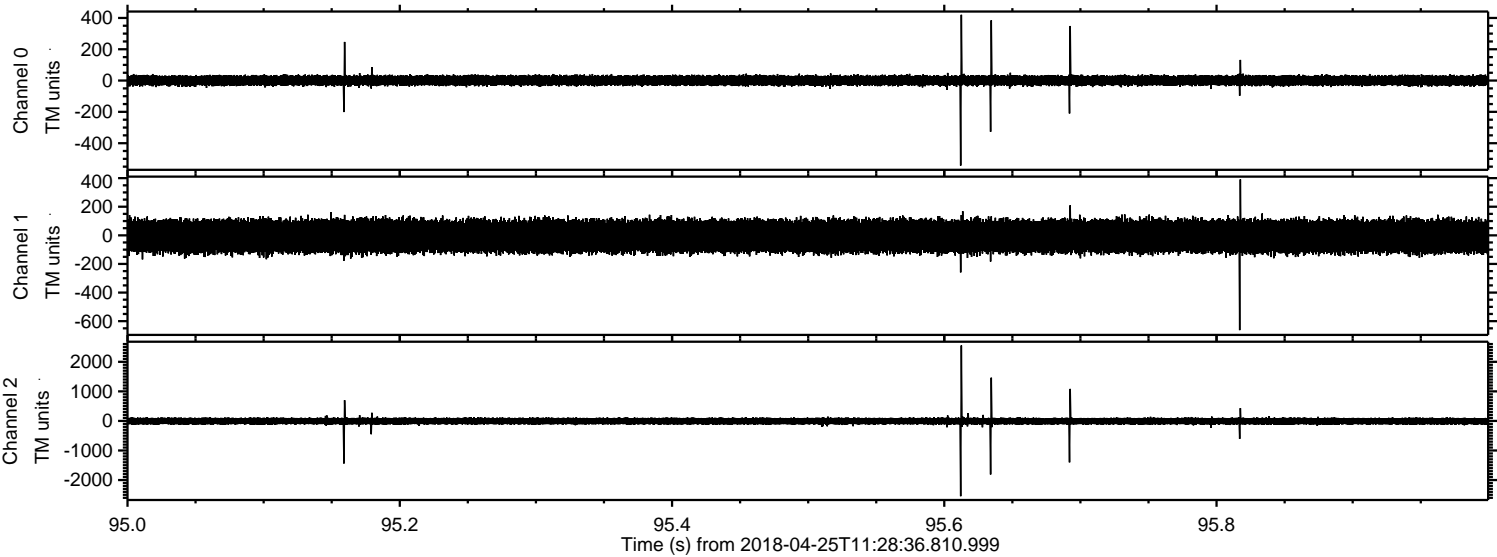

Processed Wed Apr 25 13:36:49 2018 by ELM ver.2012-10-06 from 001__elm20180425_112835__dat00.bin

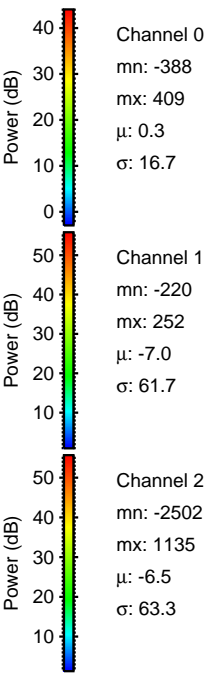
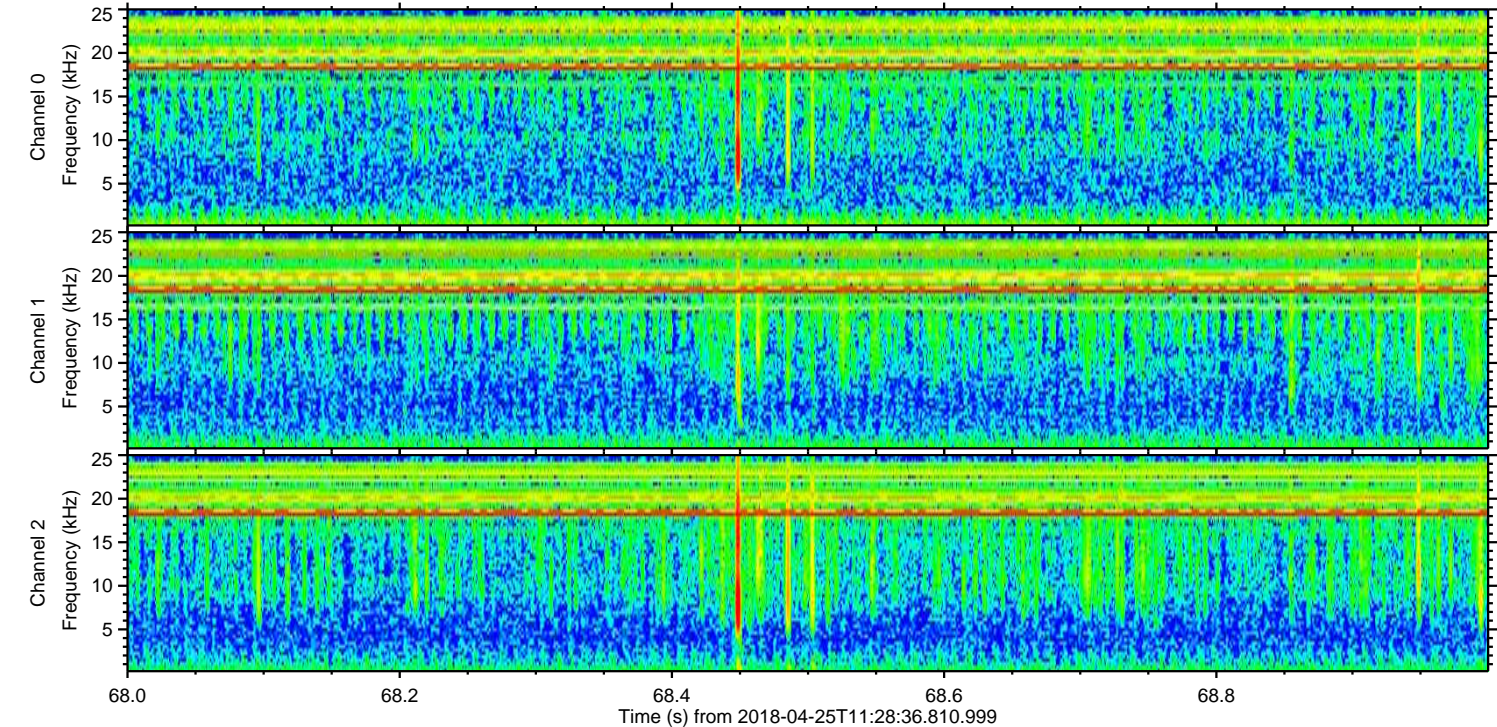
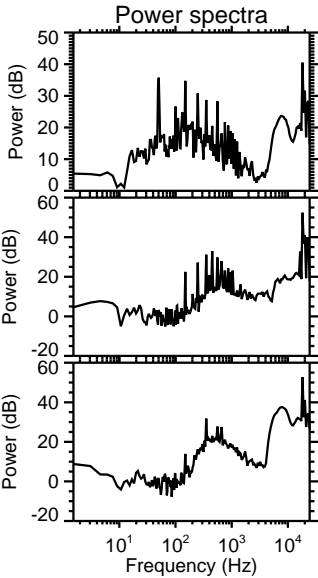
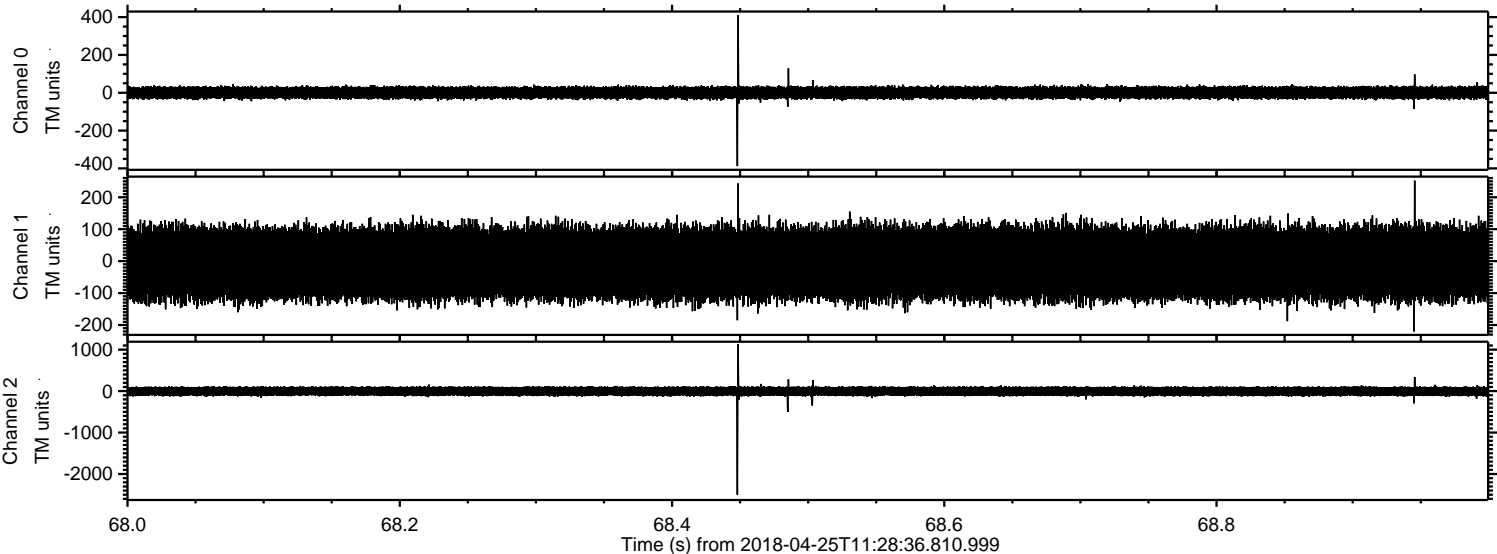

Processed Wed Apr 25 13:36:49 2018 by ELM ver.2012-10-06 from 001__elm20180425_112835__dat00.bin

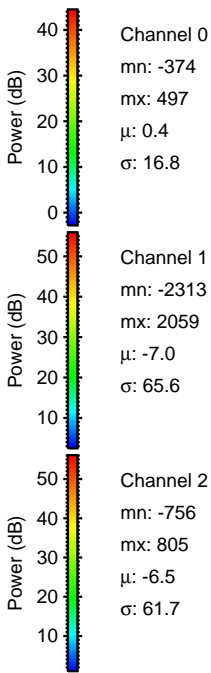
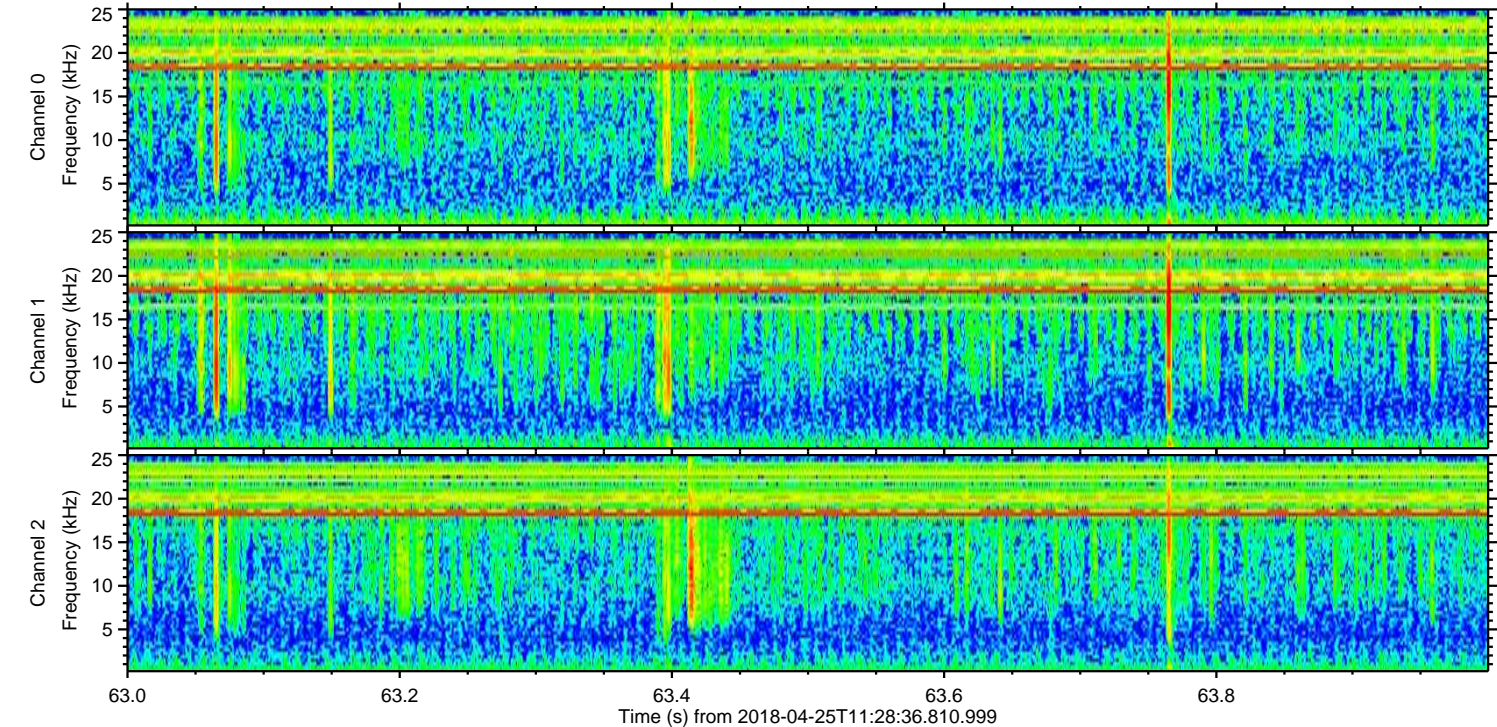
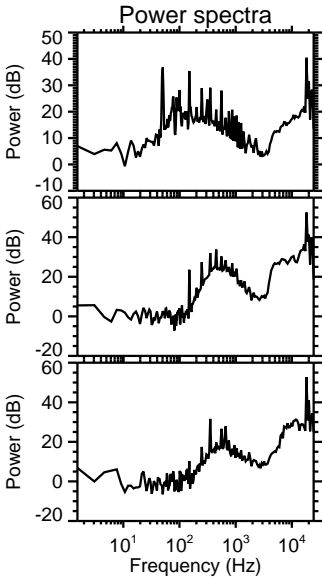
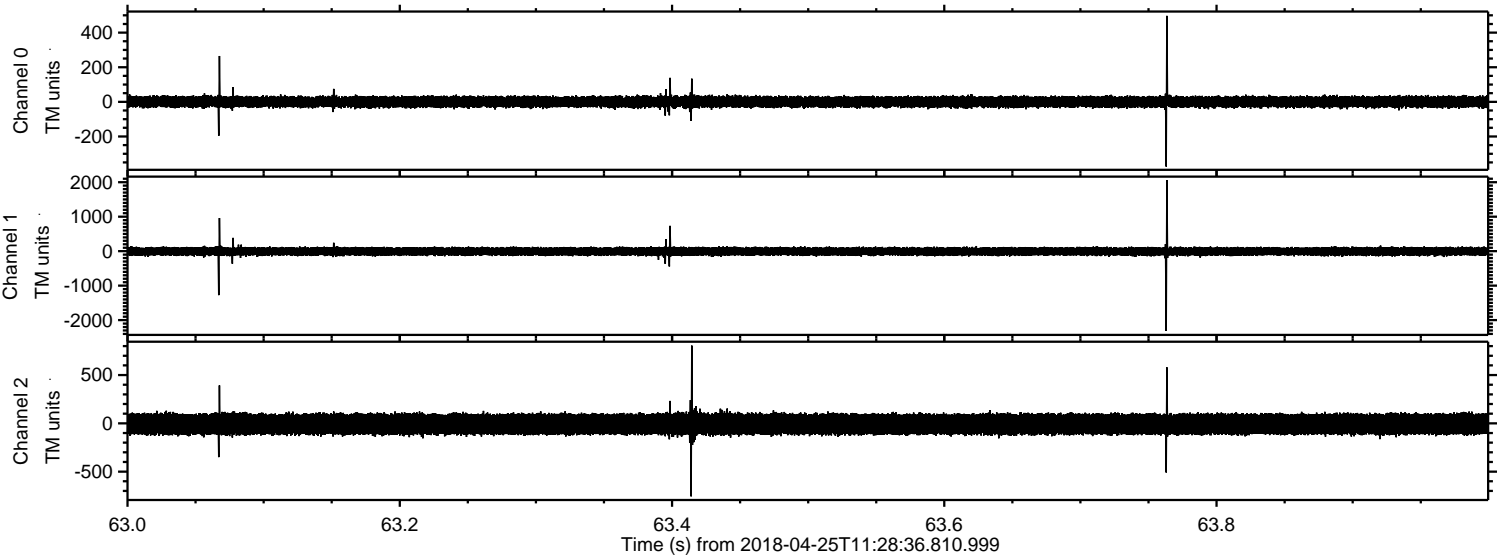

ELMAVAN 3D WAVEFORMS (Measured data sampled at 50 kHz) 51000 packets of 144 samples from 2018-04-25T11:28:36.810.999. Part 103/147

Processed Wed Apr 25 13:36:50 2018 by ELM ver.2012-10-06 from 001__elm20180425_112835__dat00.bin

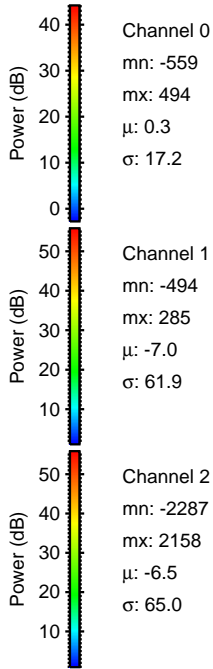
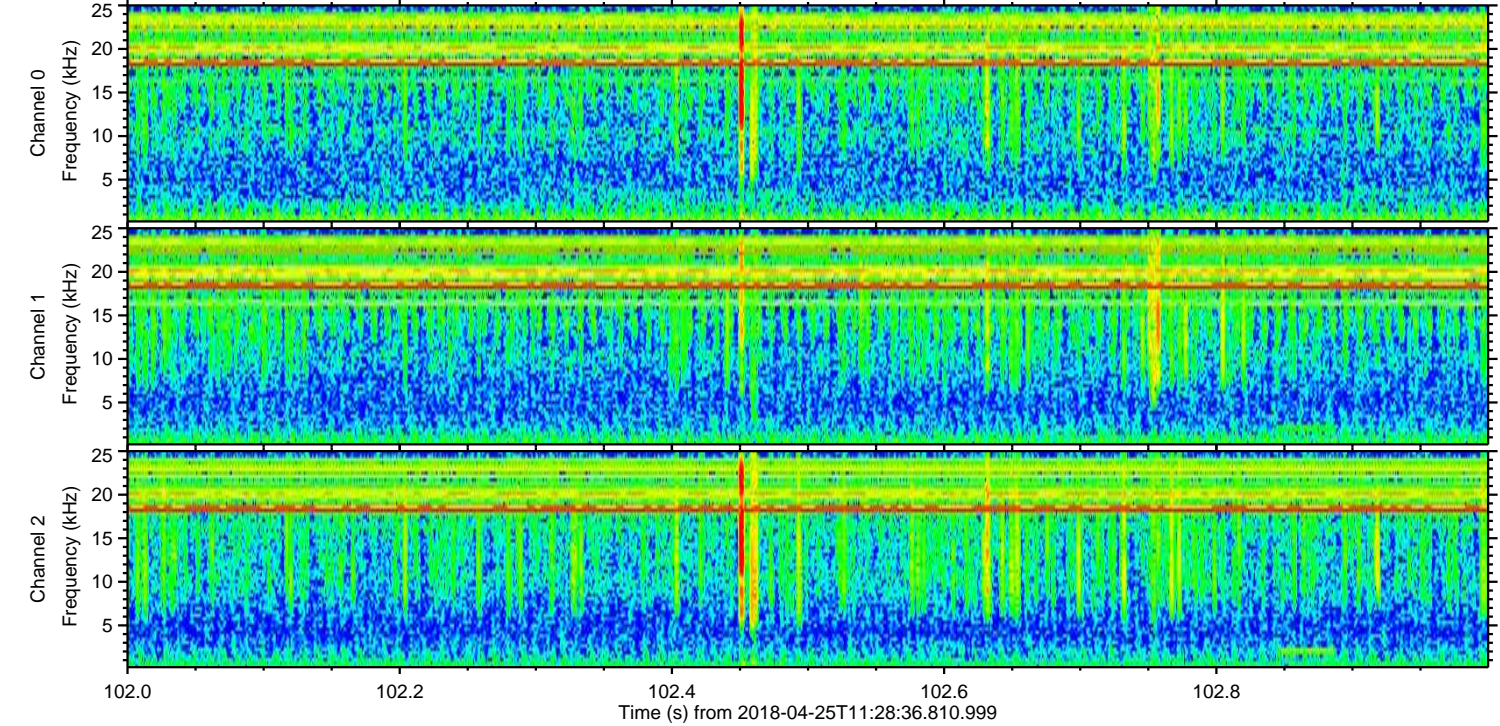
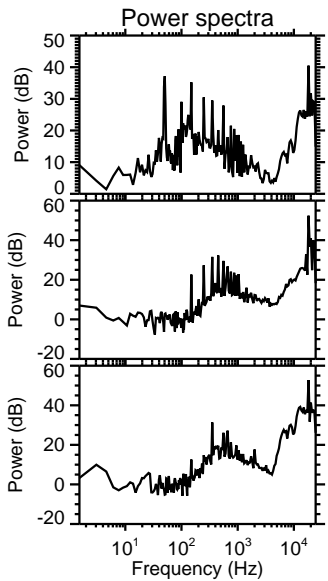
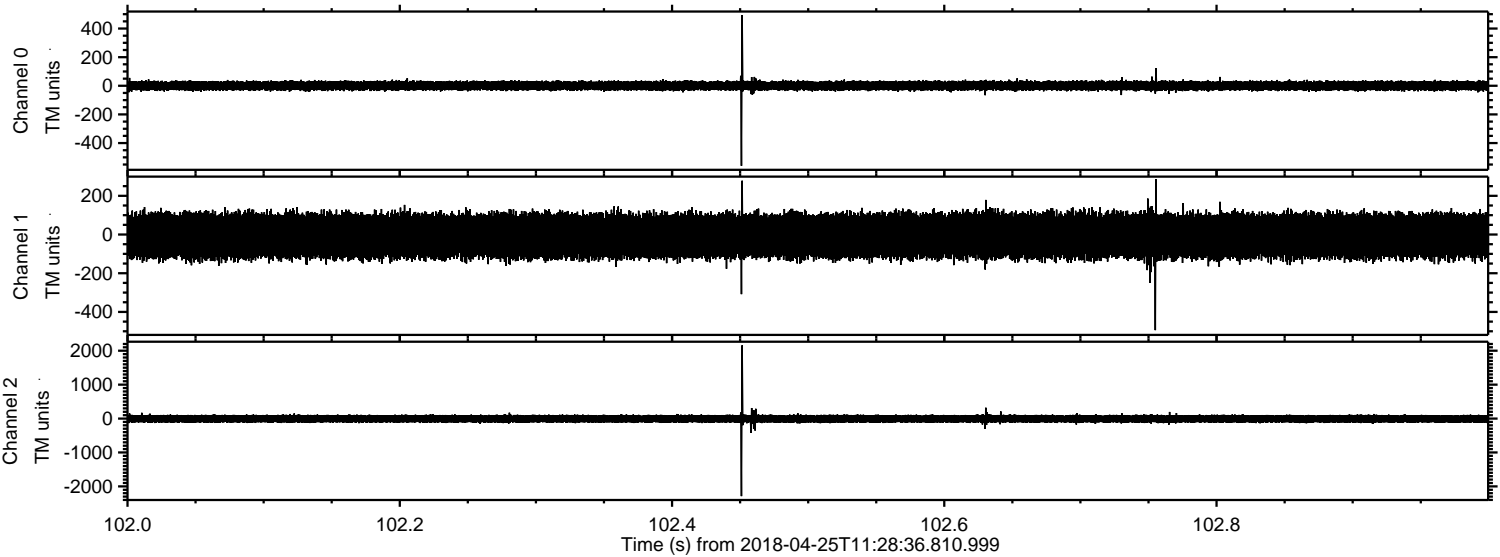

Processed Wed Apr 25 13:36:51 2018 by ELM ver.2012-10-06 from 001__elm20180425_112835__dat00.bin

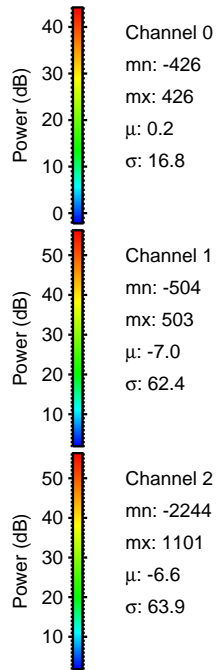
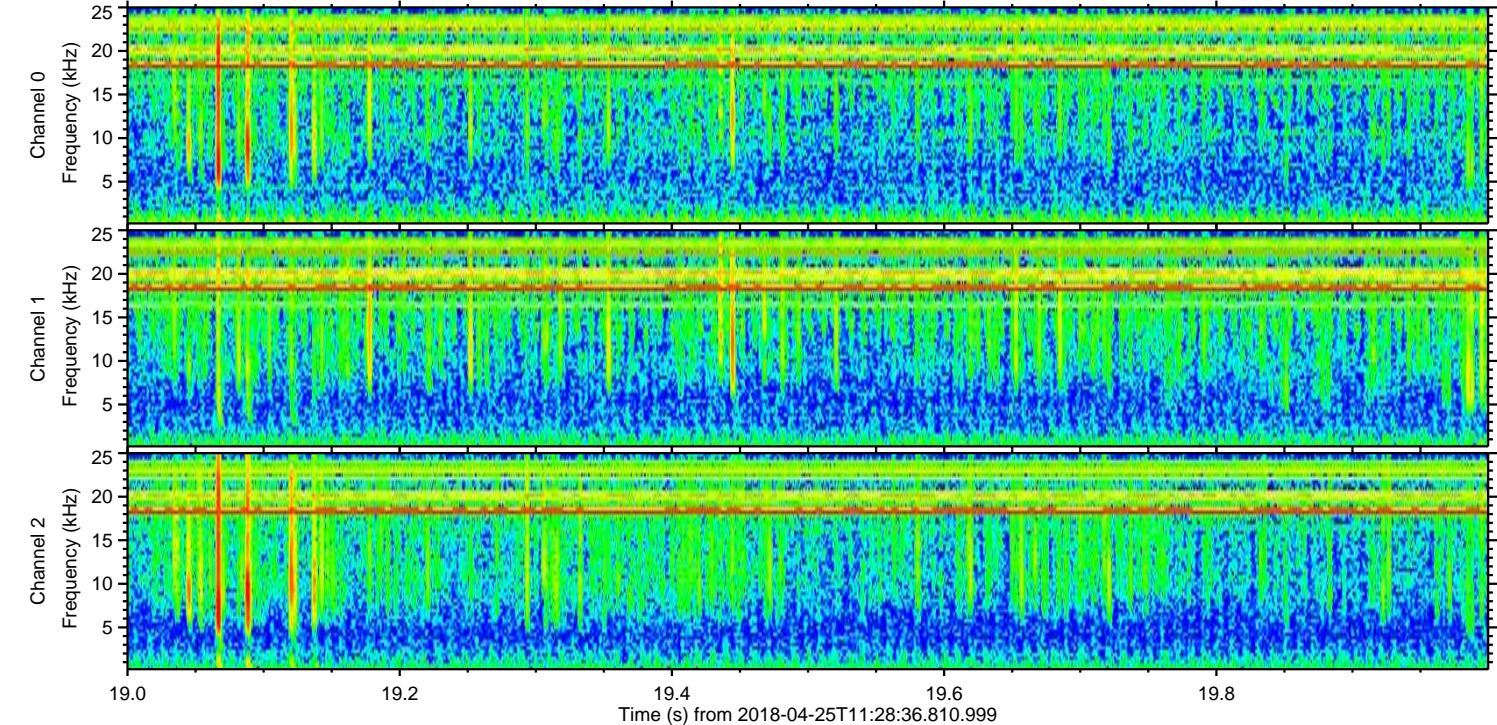
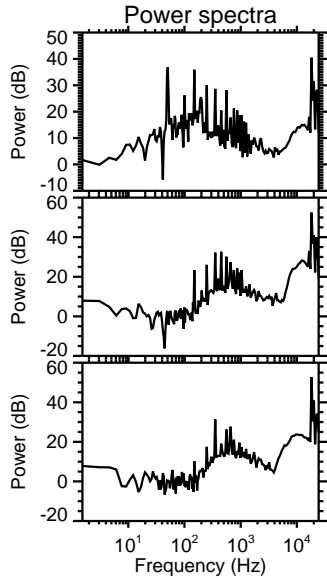
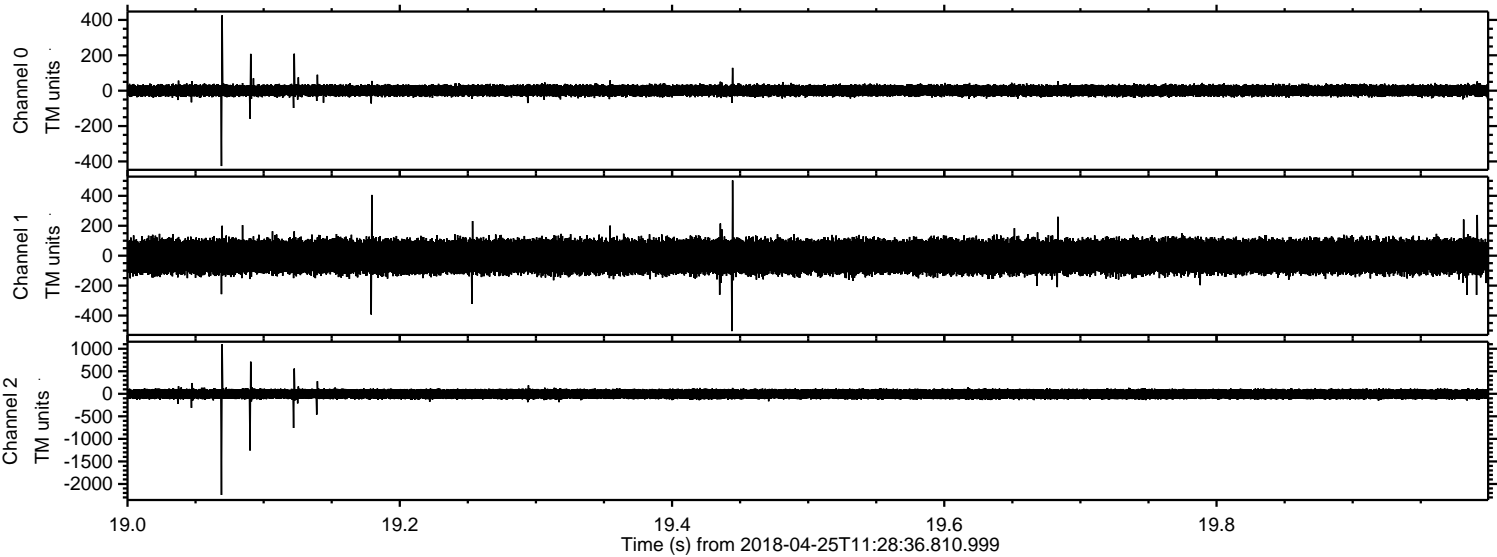

ELMAVAN 3D WAVEFORMS (Measured data sampled at 50 kHz) 51000 packets of 144 samples from 2018-04-25T11:28:36.810.999. Part 139/147

Processed Wed Apr 25 13:36:51 2018 by ELM ver.2012-10-06 from 001__elm20180425_112835__dat00.bin

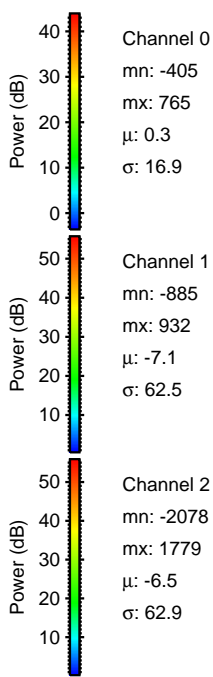
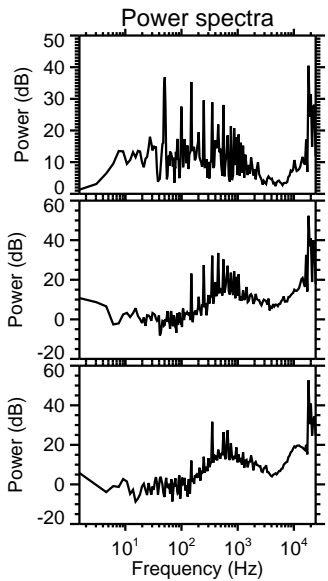
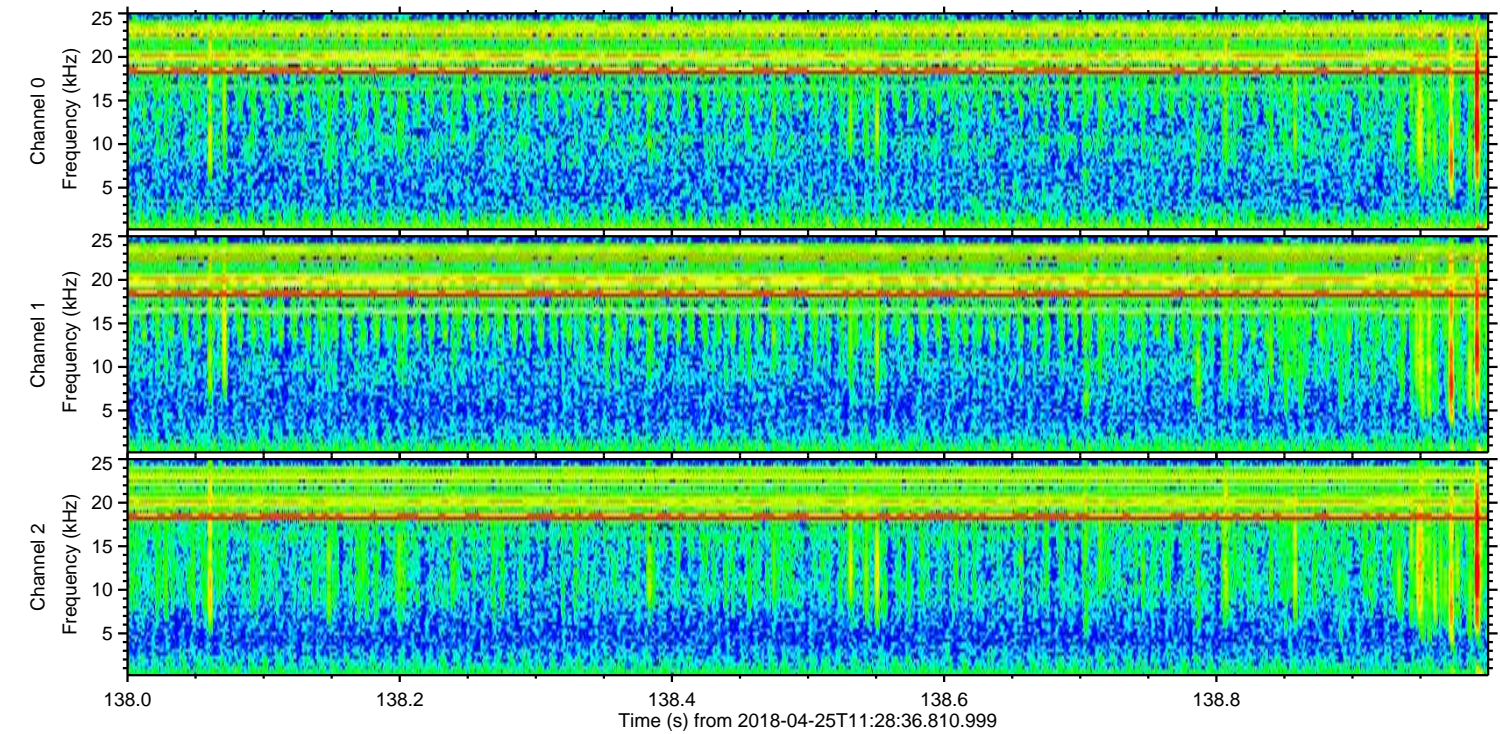
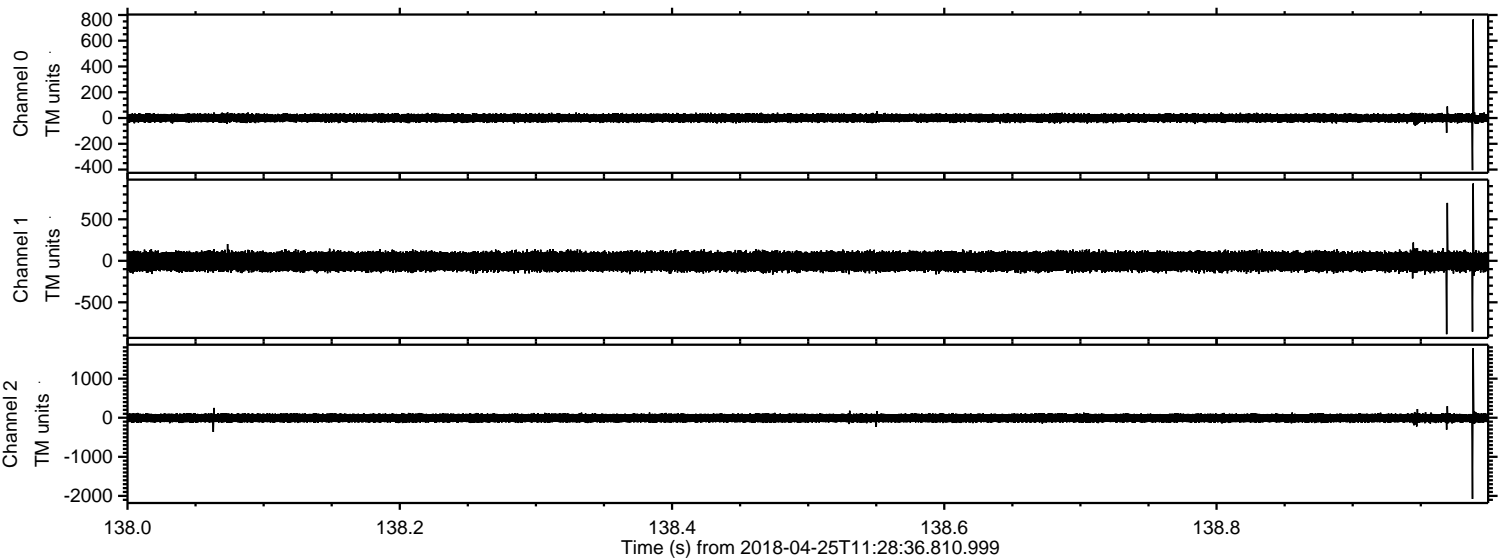

Channel 0
mn: -405
mx: 765
 μ : 0.3
 σ : 16.9

Channel 1
mn: -885
mx: 932
 μ : -7.1
 σ : 62.5

Channel 2
mn: -2078
mx: 1779
 μ : -6.5
 σ : 62.9

Processed Wed Apr 25 13:36:52 2018 by ELM ver.2012-10-06 from 001__elm20180425_112835__dat00.bin

