

ELMAVAN 3D WAVEFORMS (Measured data sampled at 50 kHz) 51000 packets of 144 samples from 2018-04-25T08:33:29.744.999.

Processed Wed Apr 25 10:40:41 2018 by ELM ver.2012-10-06 from 001__elm20180425_083328__dat00.bin

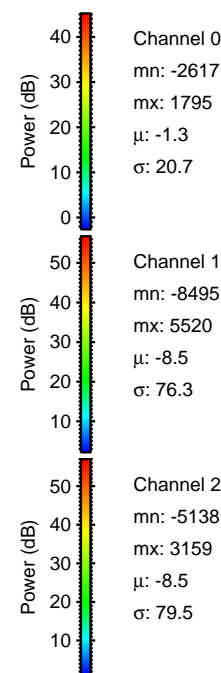

Processed Wed Apr 25 10:40:48 2018 by ELM ver.2012-10-06 from 001__elm20180425_083328__dat00.bin

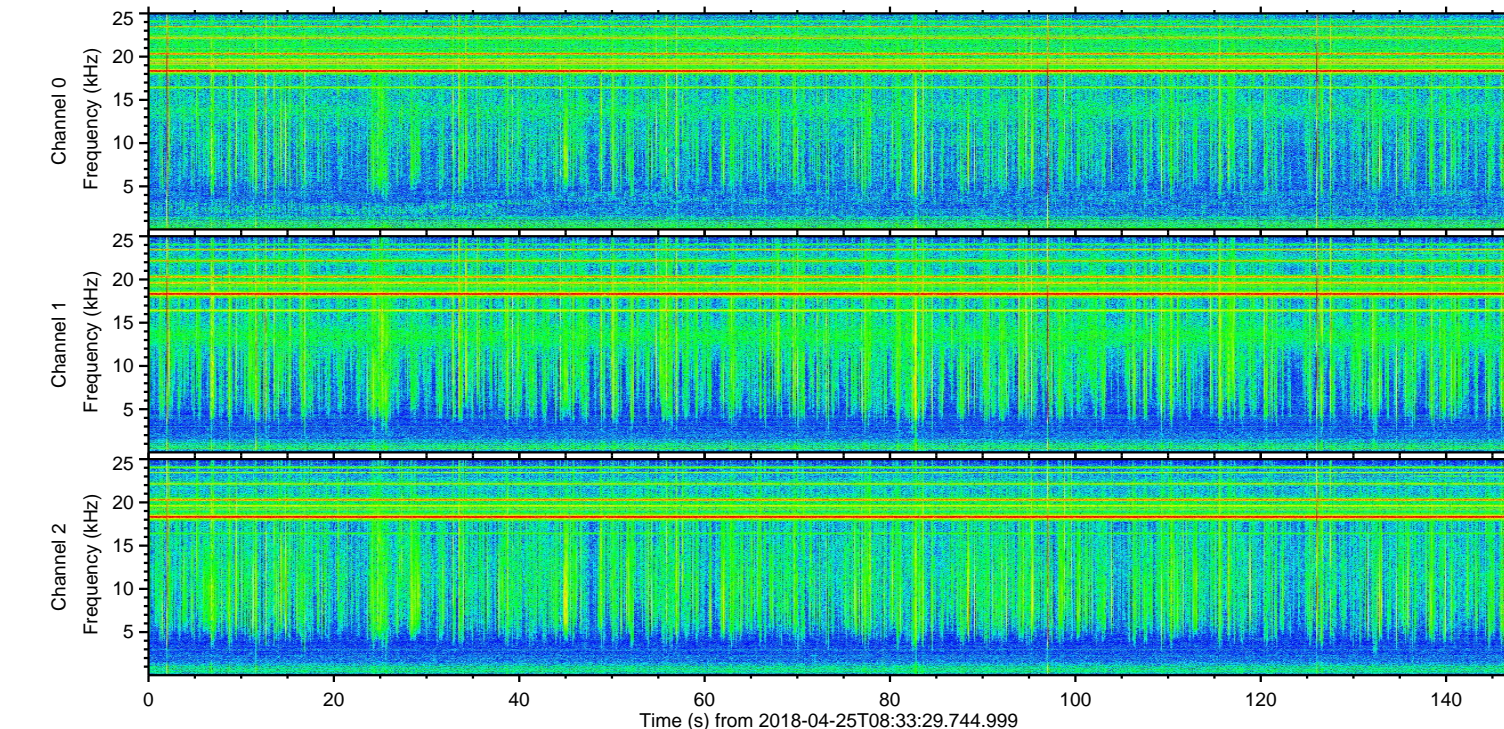
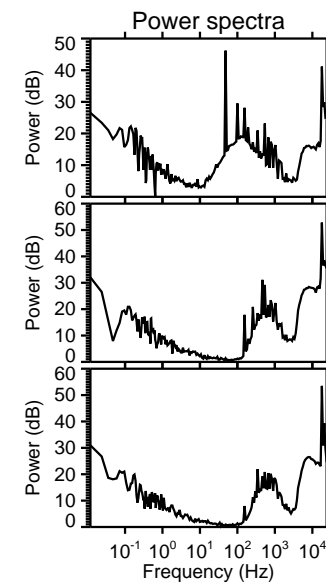
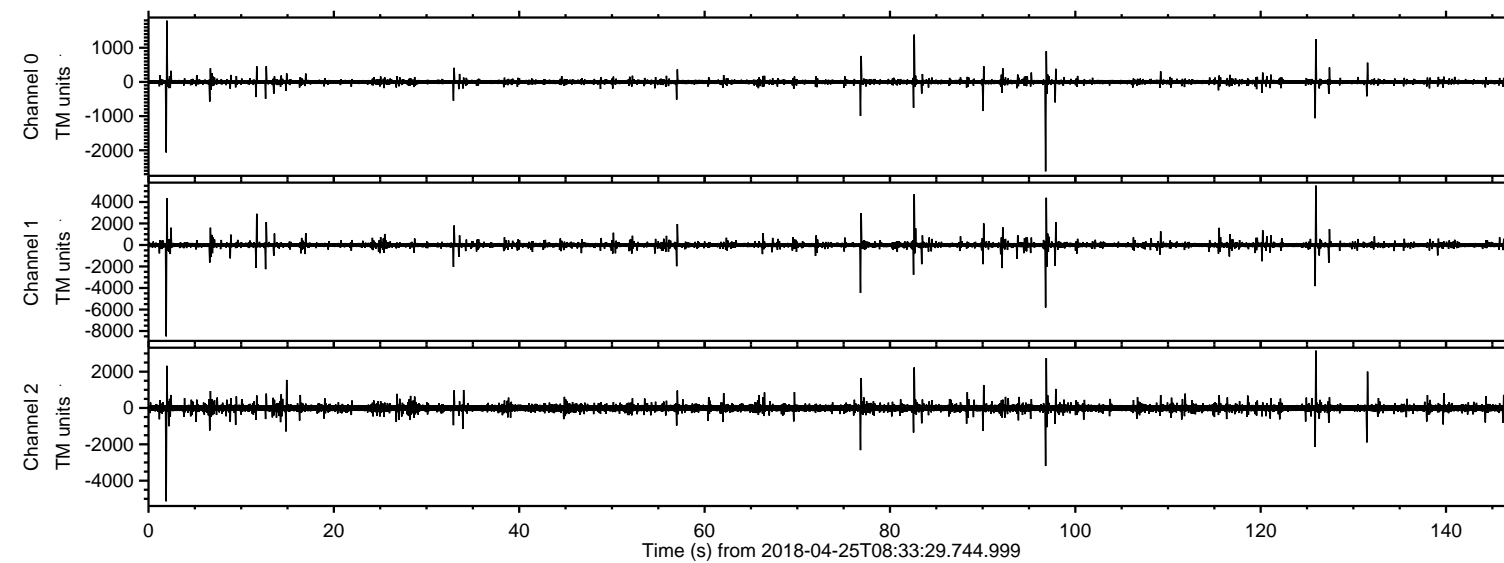
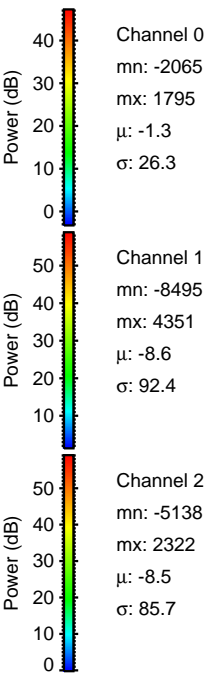
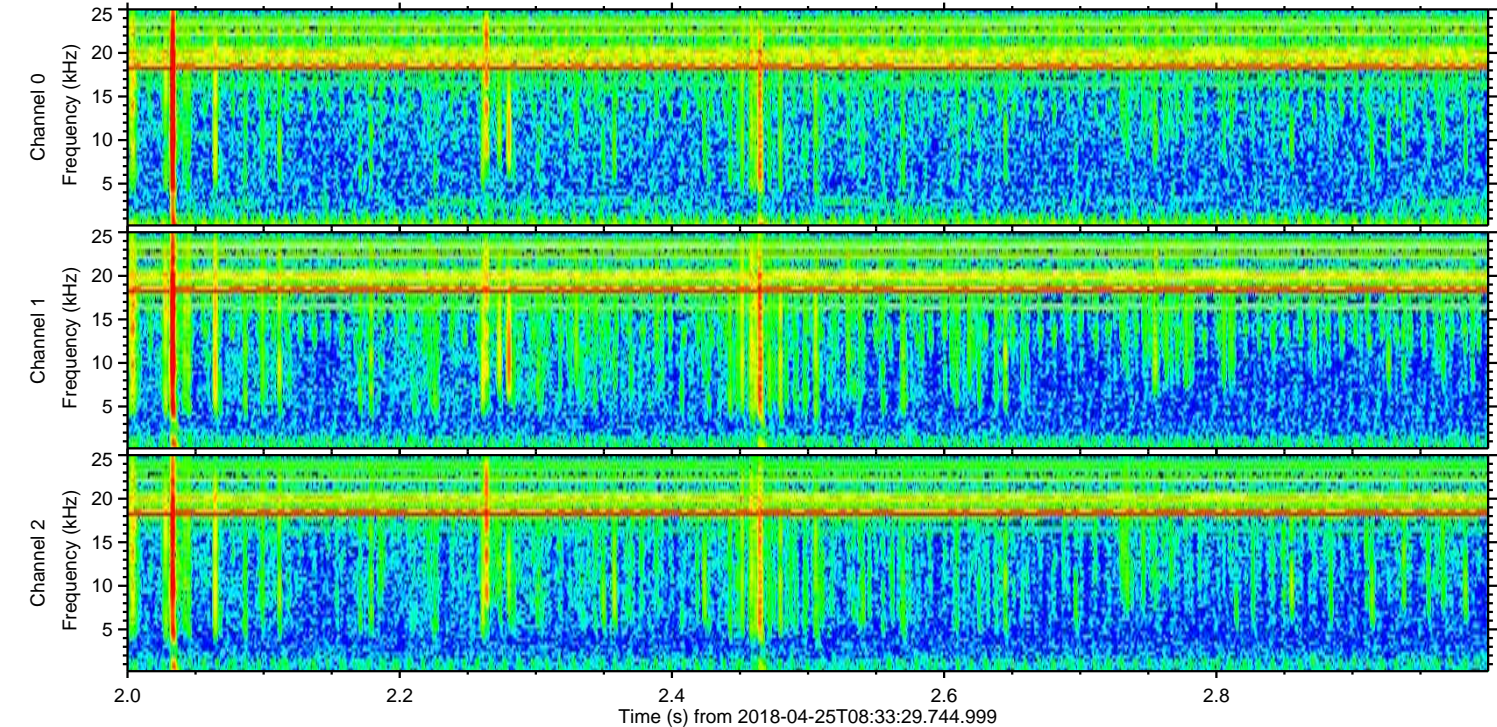
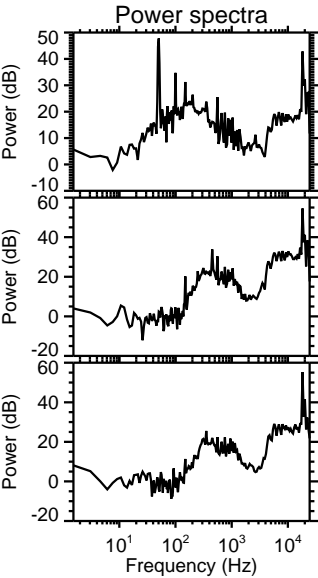
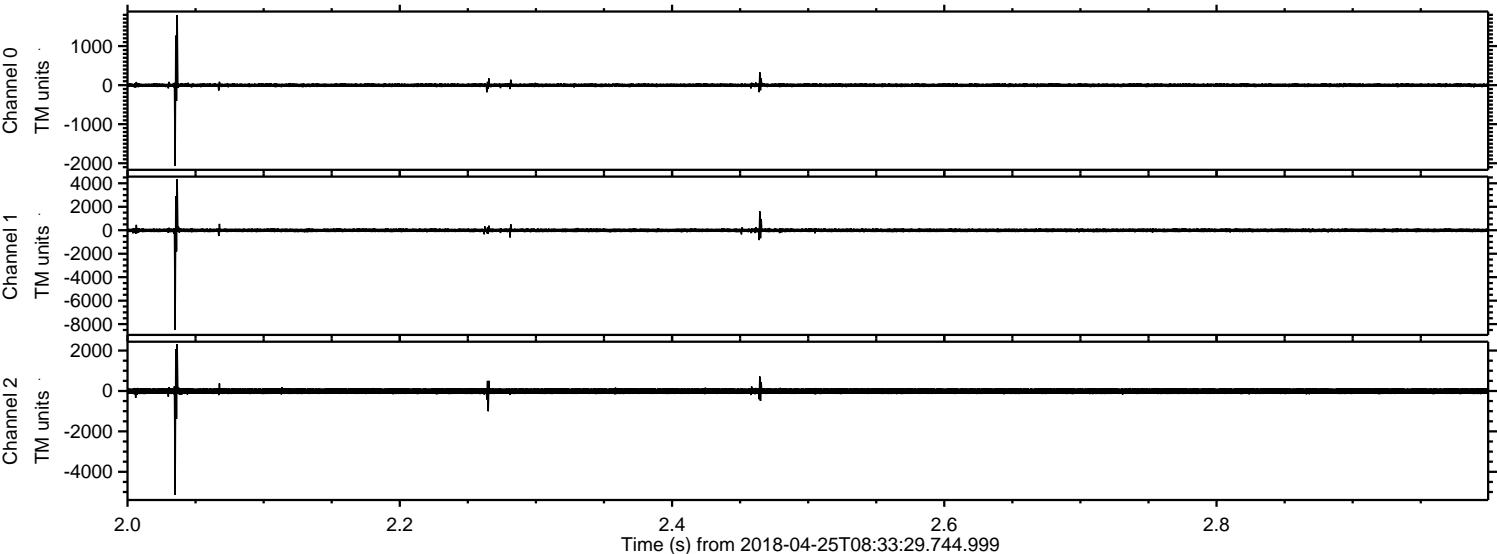

Processed Wed Apr 25 10:40:48 2018 by ELM ver.2012-10-06 from 001__elm20180425_083328__dat00.bin

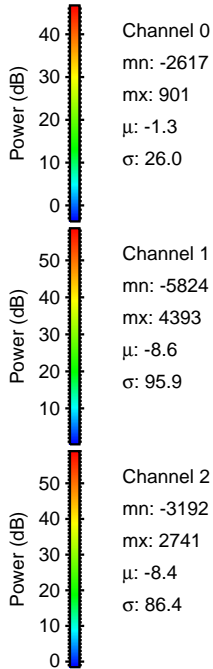
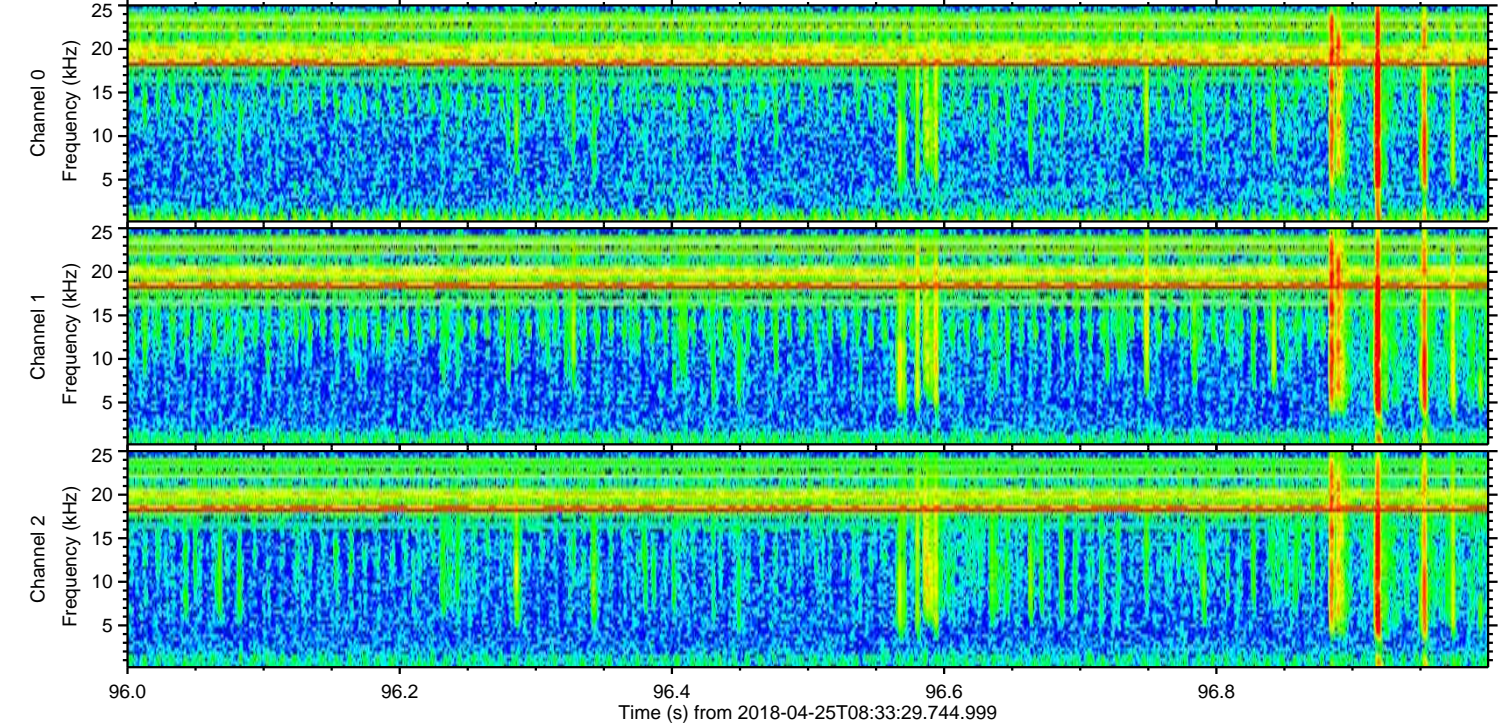
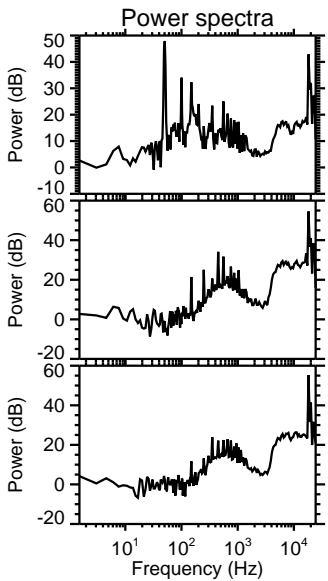
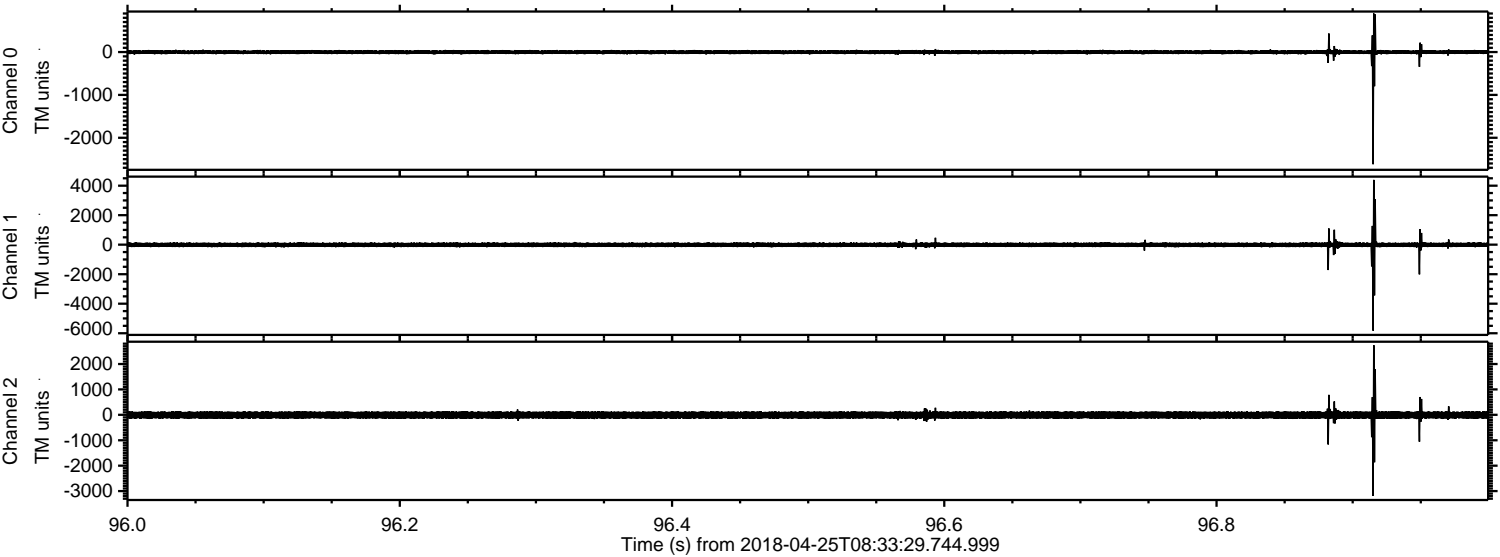

Channel 0
mn: -2617
mx: 901
 μ : -1.3
 σ : 26.0

Channel 1
mn: -5824
mx: 4393
 μ : -8.6
 σ : 95.9

Channel 2
mn: -3192
mx: 2741
 μ : -8.4
 σ : 86.4

ELMAVAN 3D WAVEFORMS (Measured data sampled at 50 kHz) 51000 packets of 144 samples from 2018-04-25T08:33:29.744.999. Part 126/147

Processed Wed Apr 25 10:40:49 2018 by ELM ver.2012-10-06 from 001__elm20180425_083328__dat00.bin

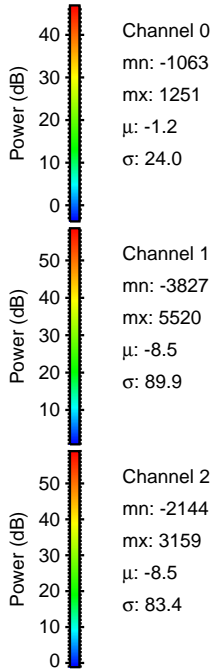
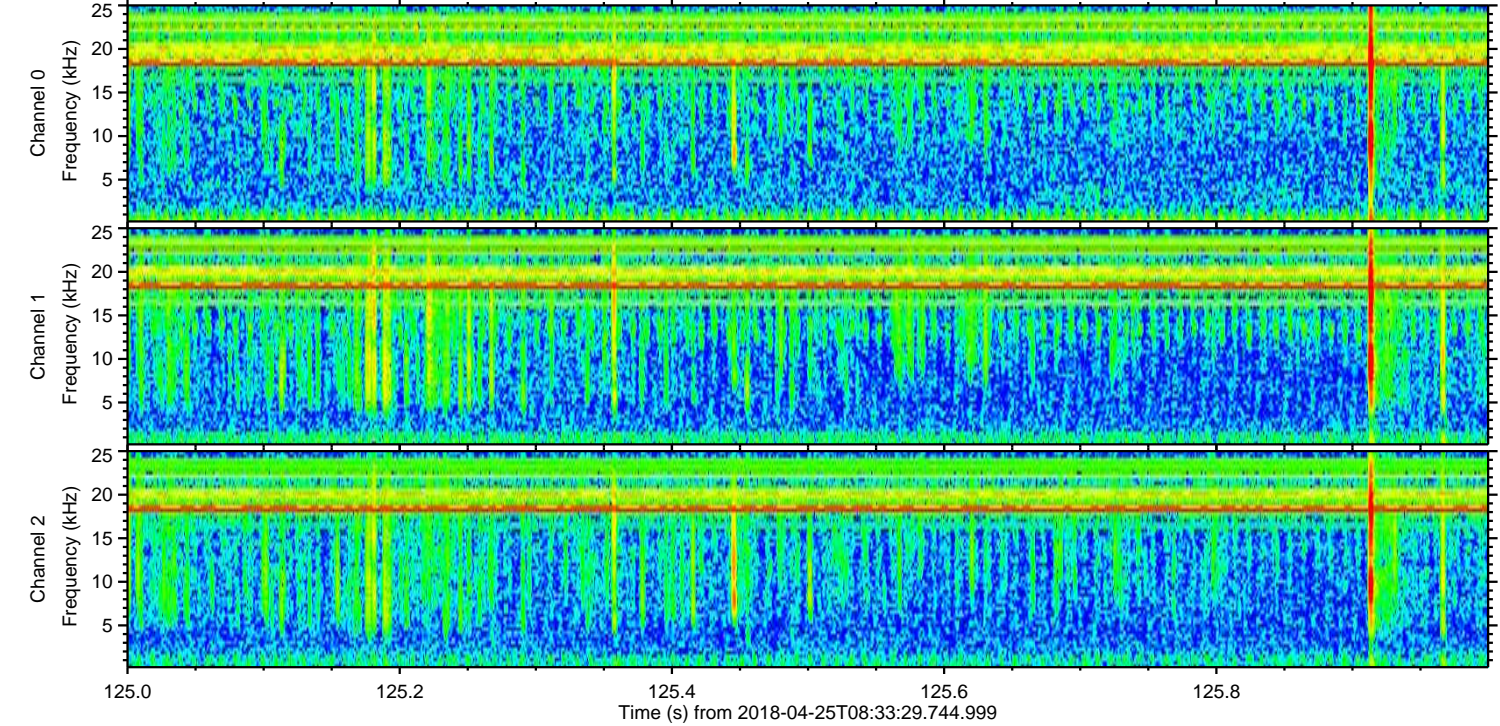
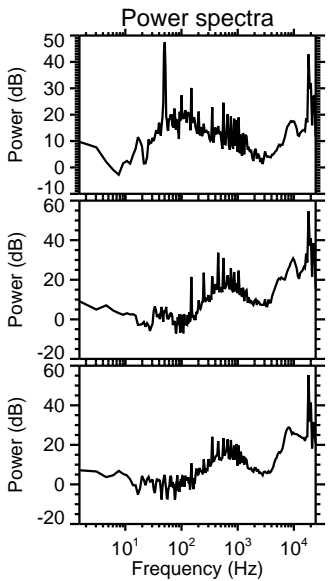
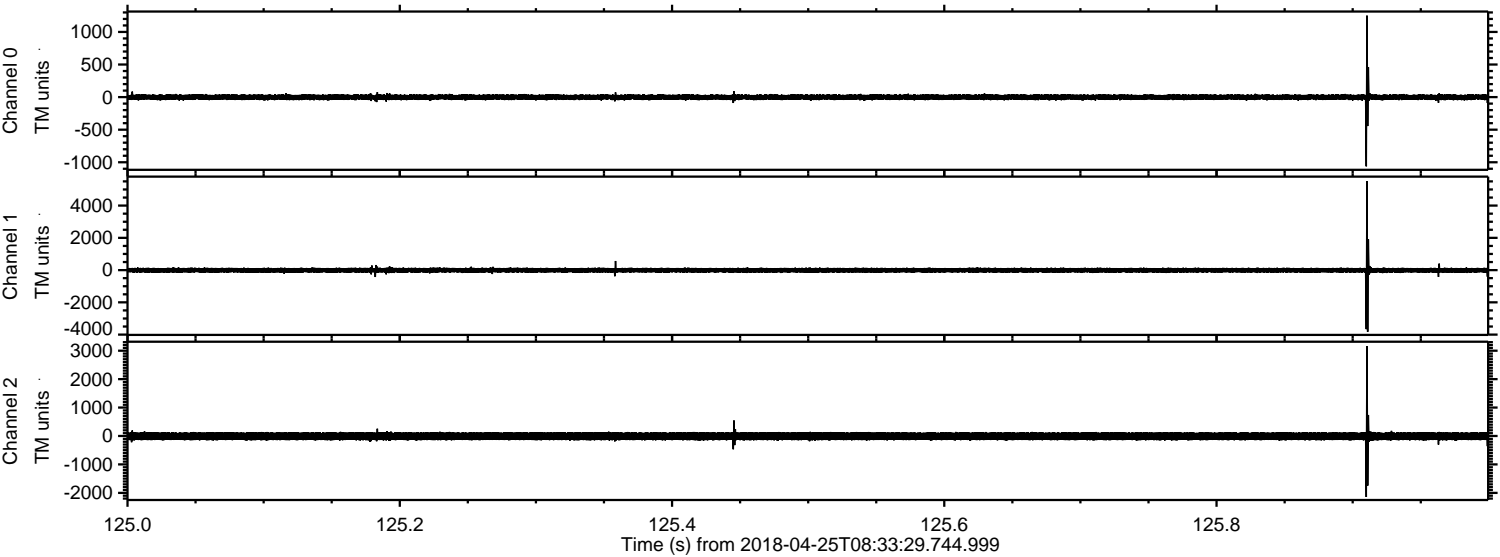

Processed Wed Apr 25 10:40:50 2018 by ELM ver.2012-10-06 from 001__elm20180425_083328__dat00.bin

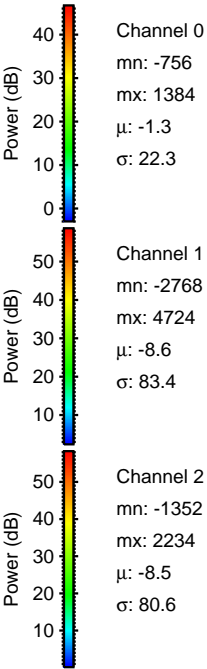
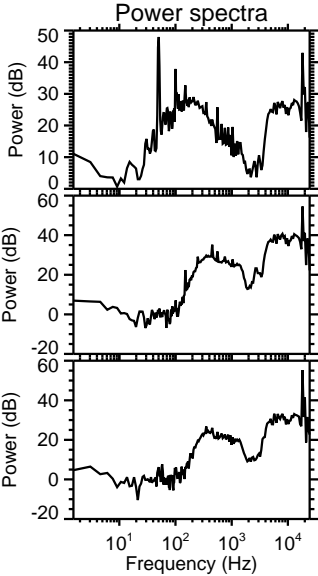
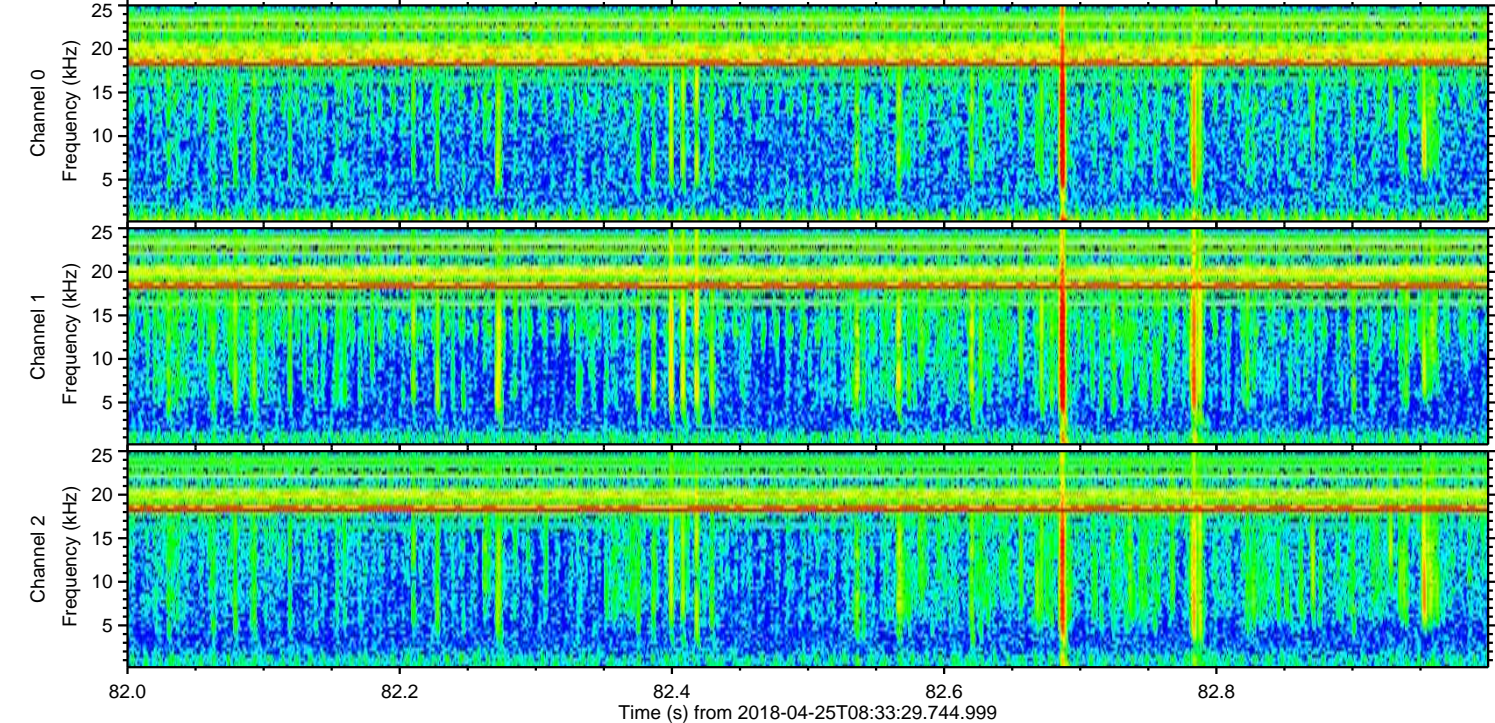
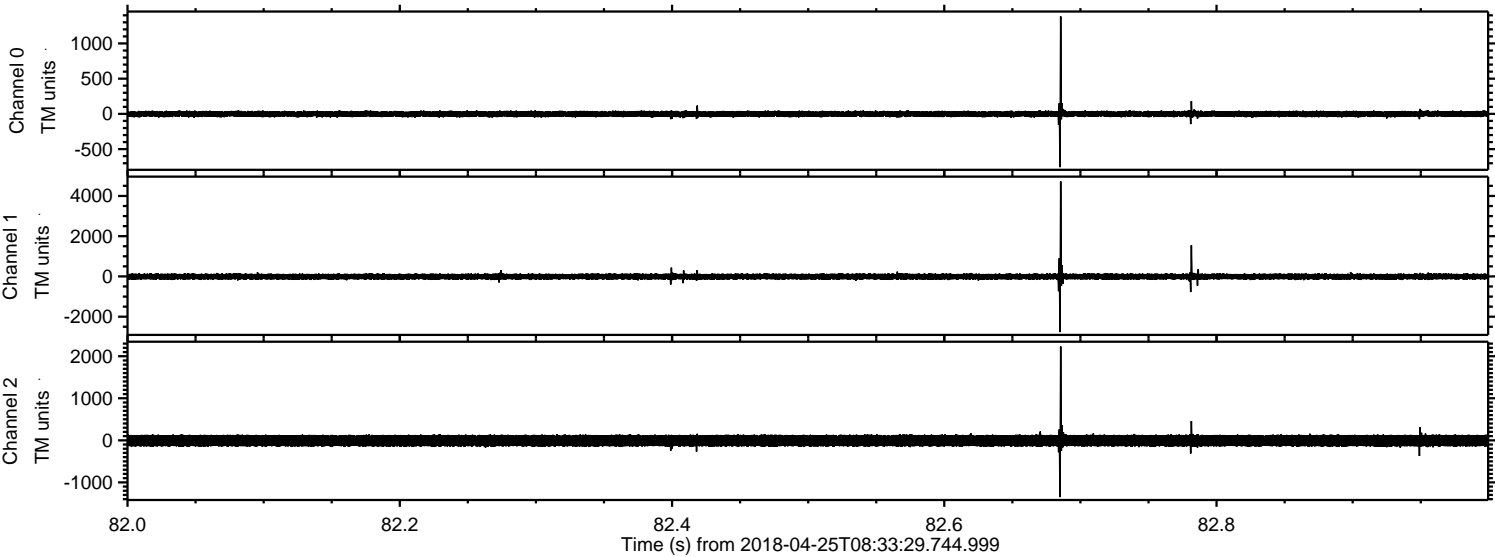

Processed Wed Apr 25 10:40:51 2018 by ELM ver.2012-10-06 from 001__elm20180425_083328__dat00.bin

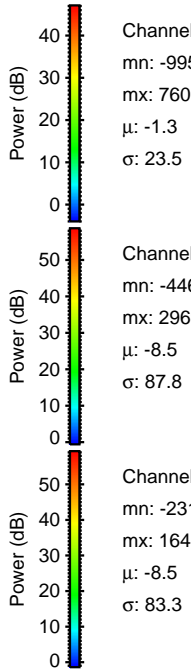
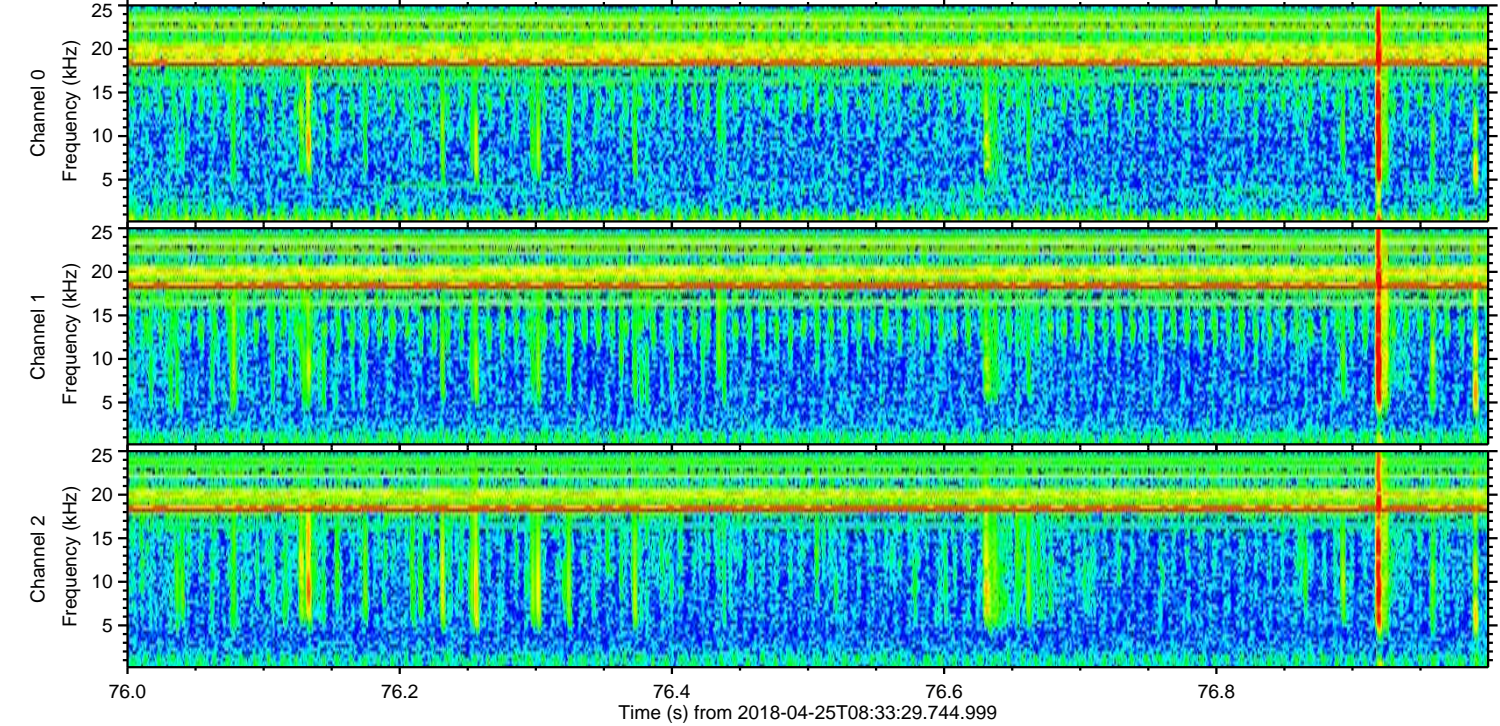
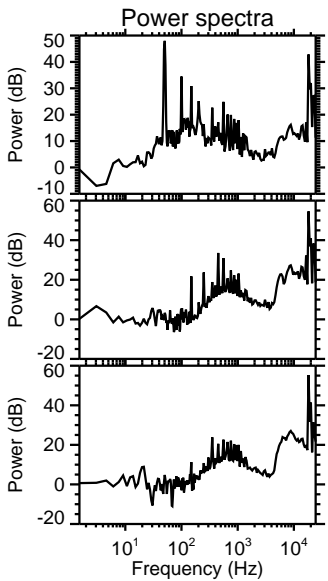
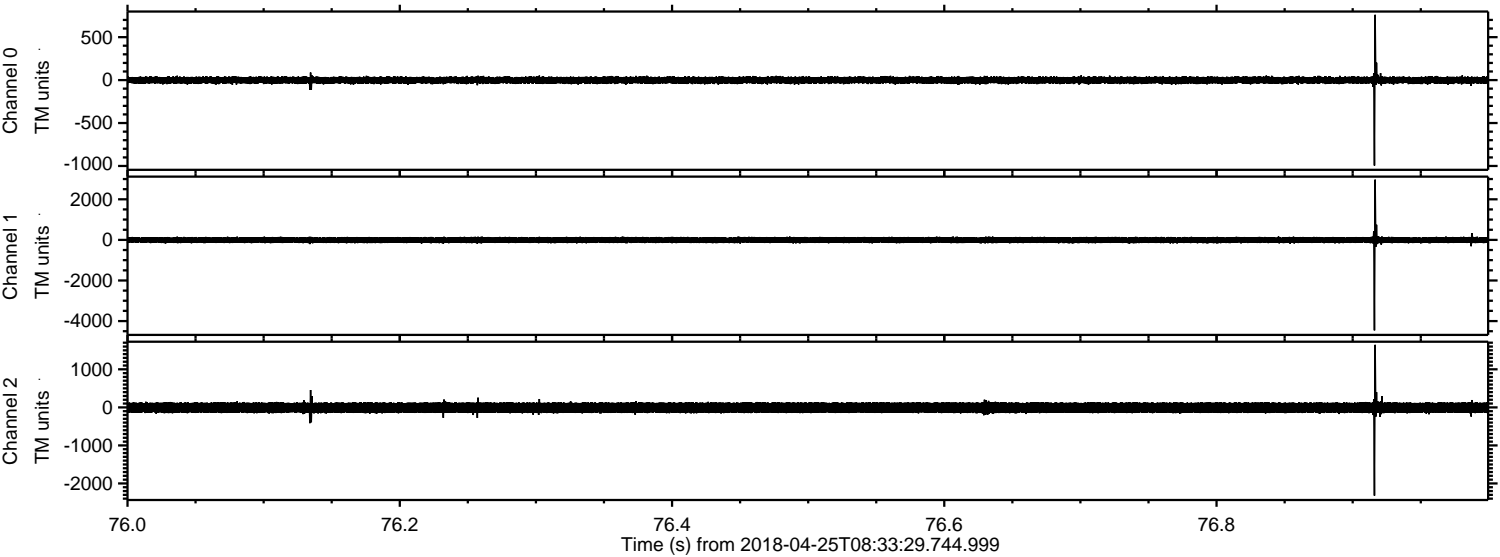

Processed Wed Apr 25 10:40:51 2018 by ELM ver.2012-10-06 from 001__elm20180425_083328__dat00.bin

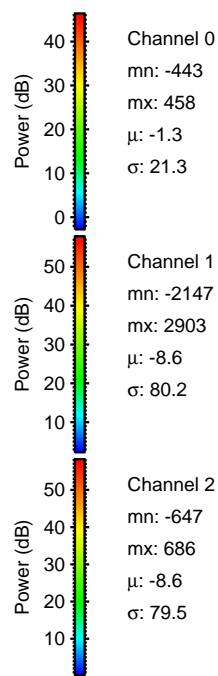
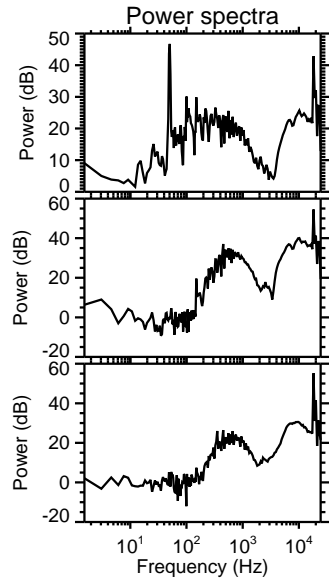
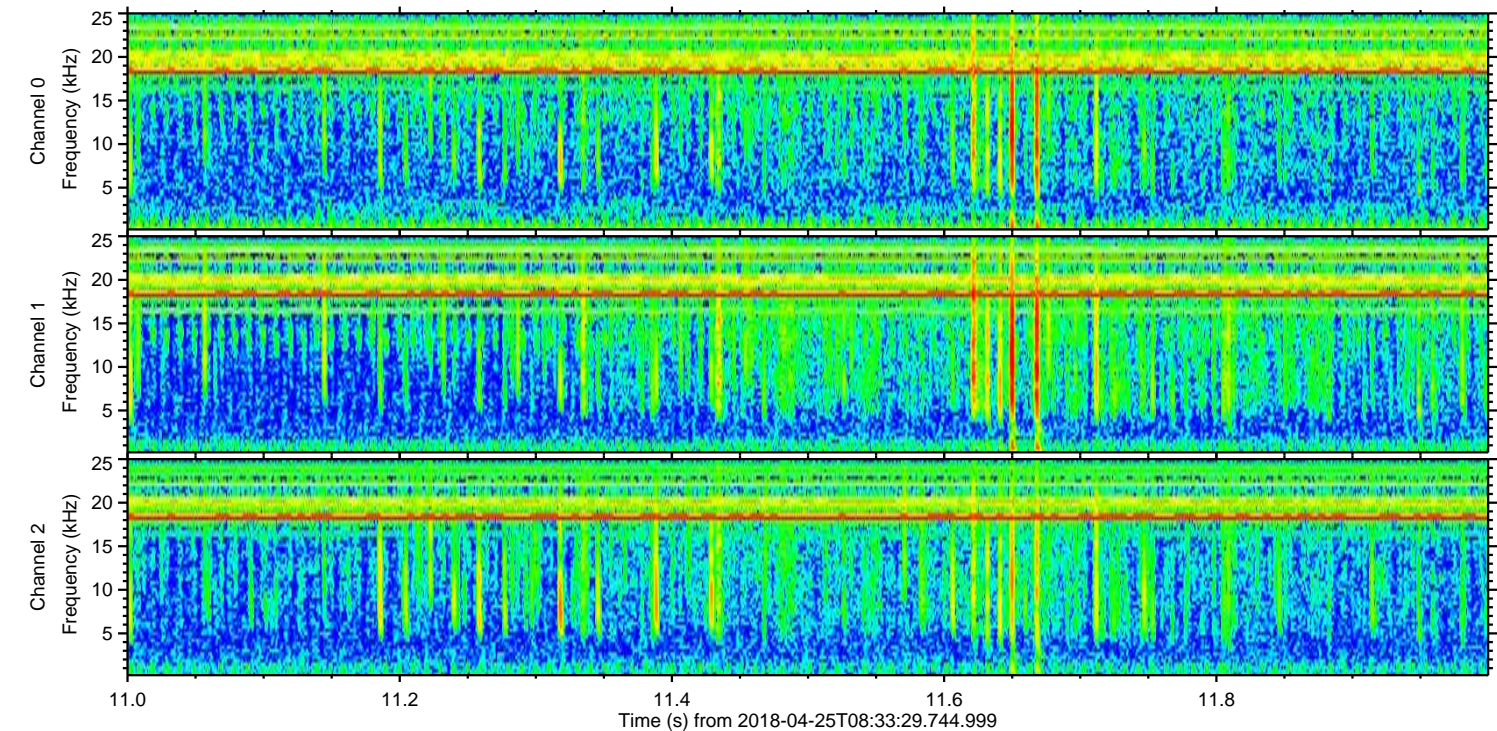
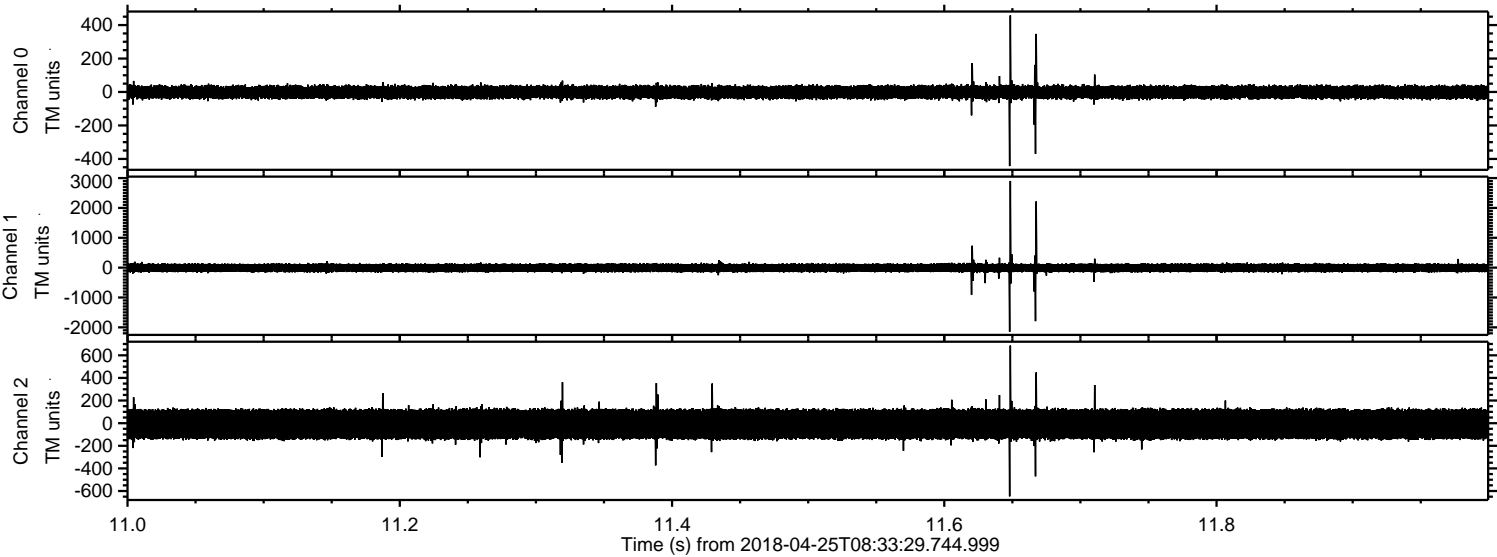

ELMAVAN 3D WAVEFORMS (Measured data sampled at 50 kHz) 51000 packets of 144 samples from 2018-04-25T08:33:29.744.999. Part 2/147

Processed Wed Apr 25 10:40:52 2018 by ELM ver.2012-10-06 from 001__elm20180425_083328__dat00.bin

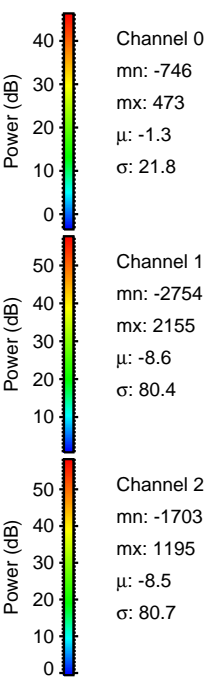
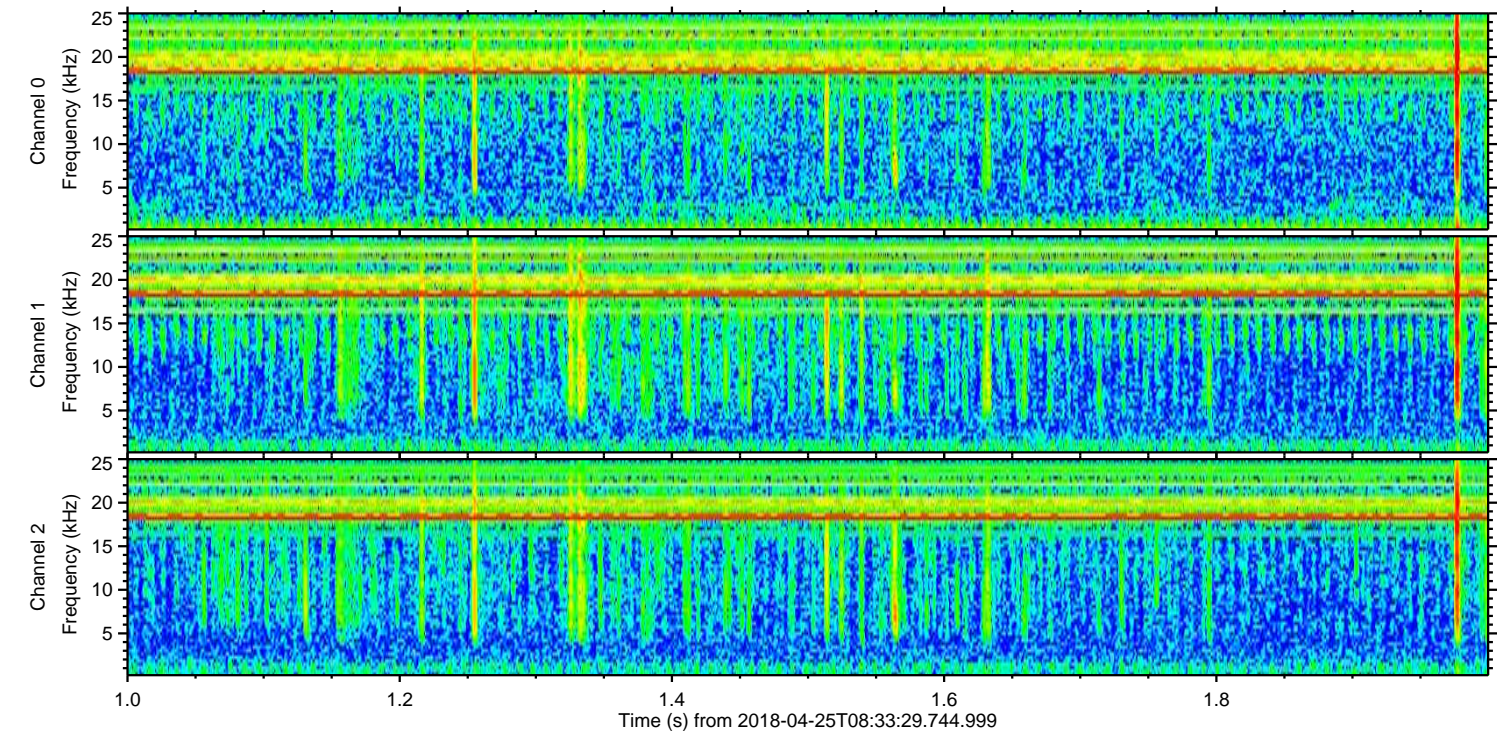
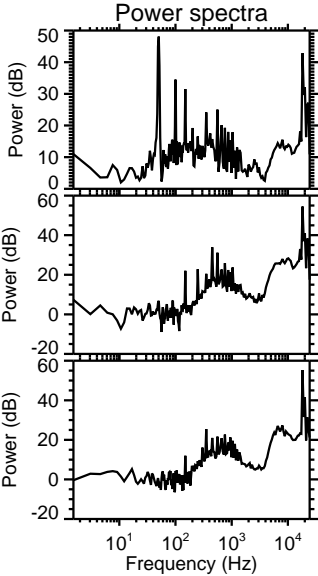
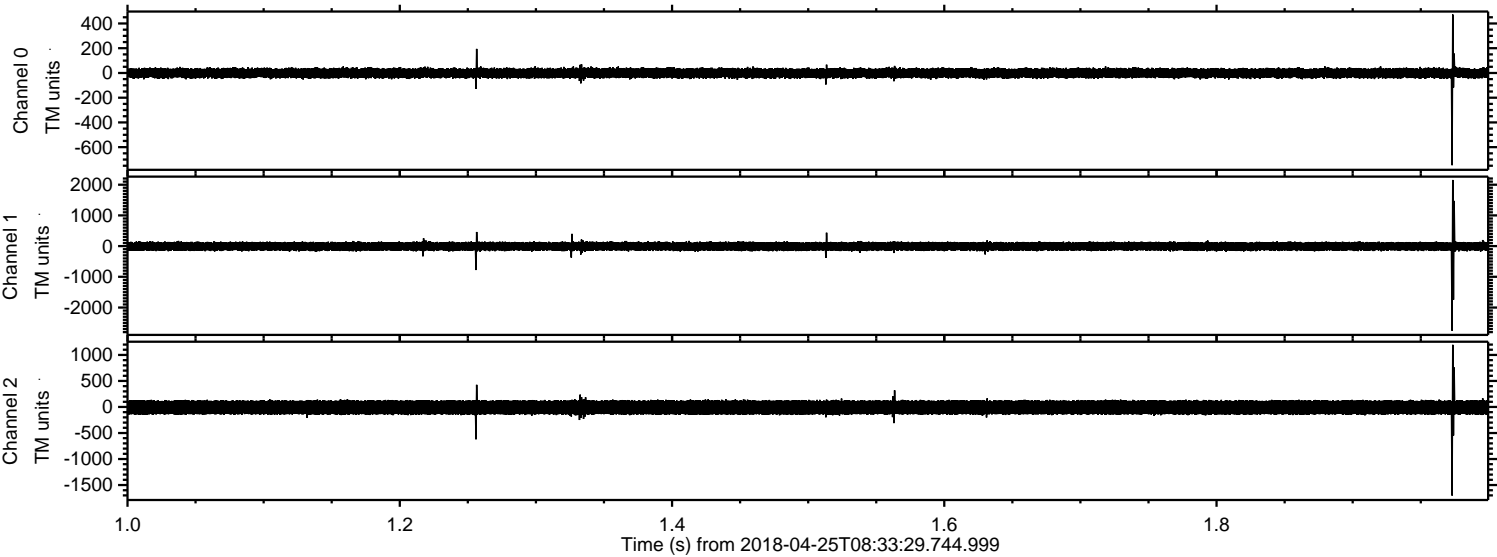

Processed Wed Apr 25 10:40:53 2018 by ELM ver.2012-10-06 from 001__elm20180425_083328__dat00.bin

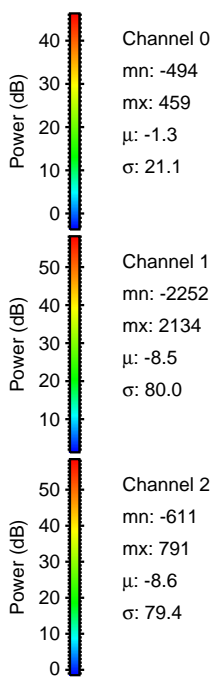
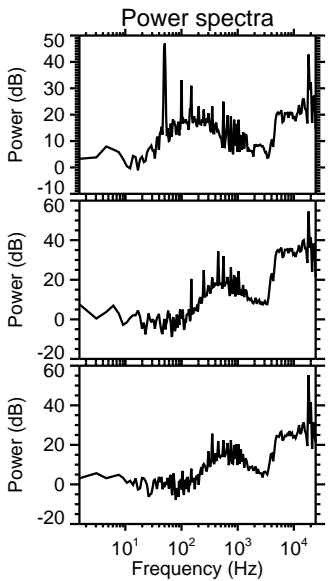
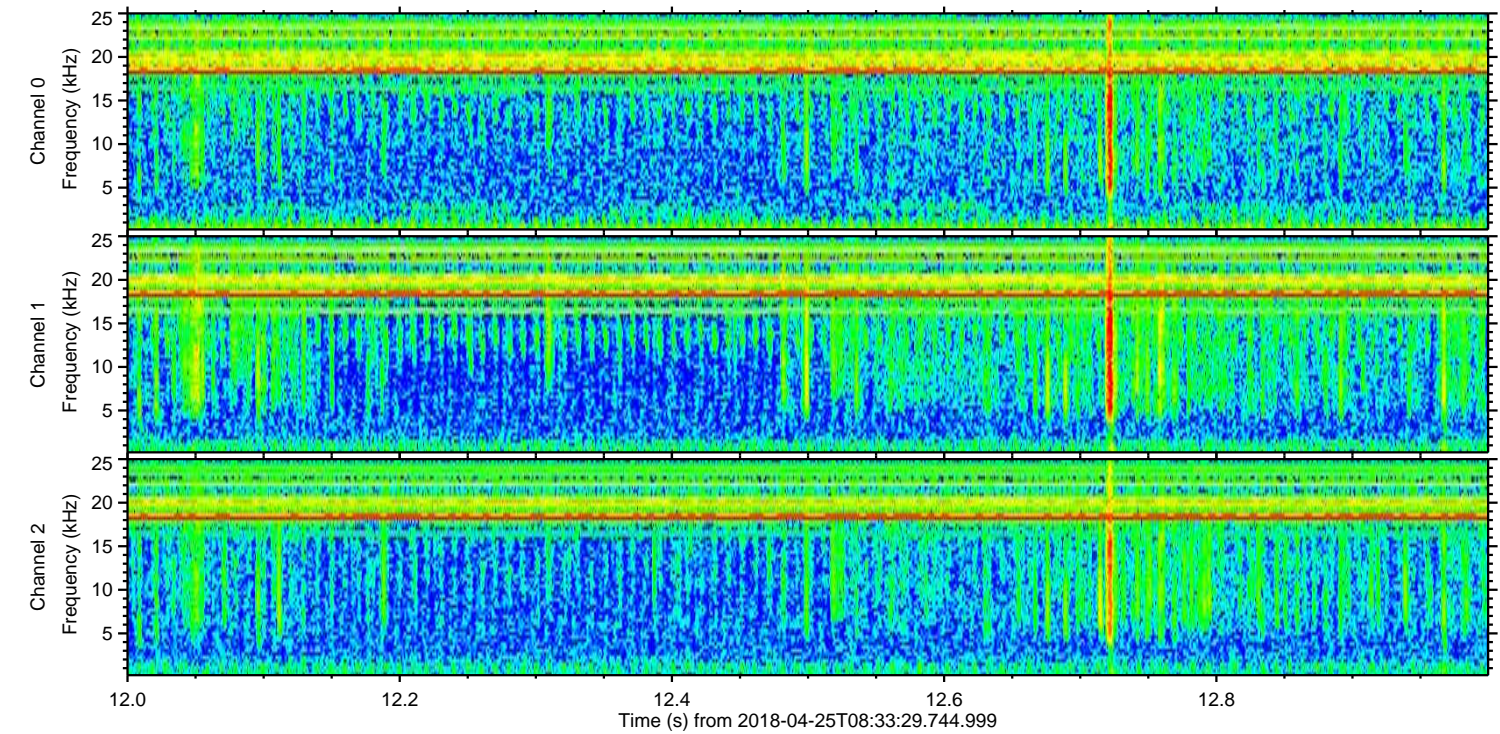
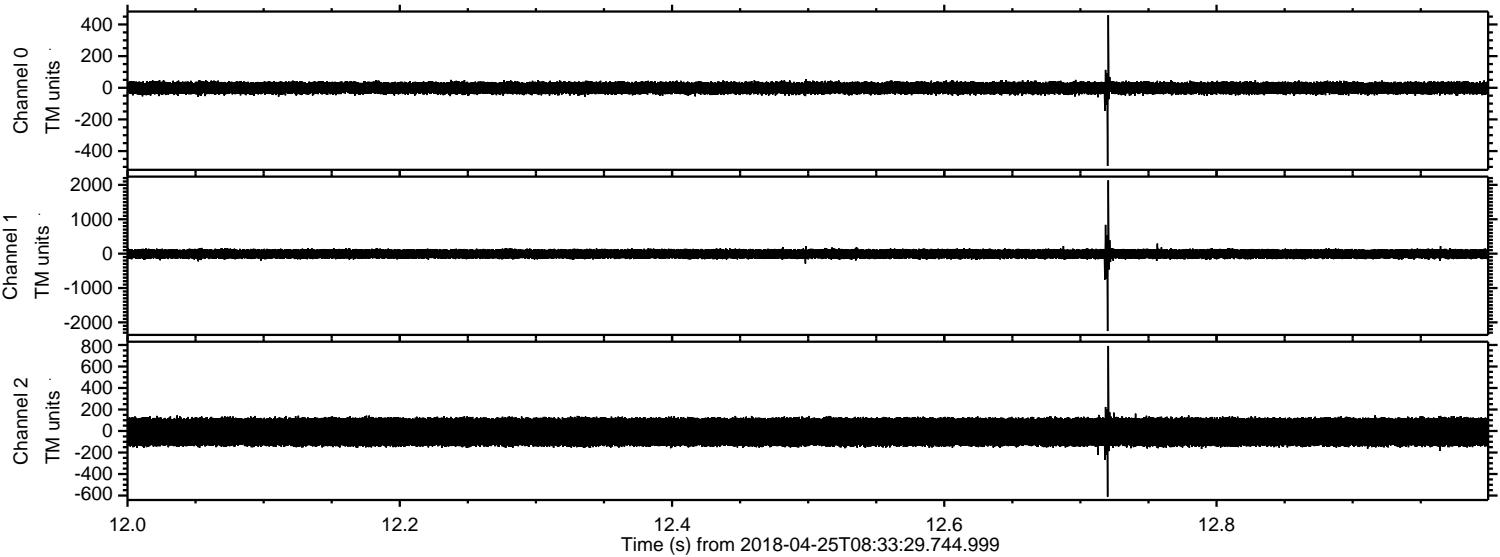

Processed Wed Apr 25 10:40:53 2018 by ELM ver.2012-10-06 from 001__elm20180425_083328__dat00.bin

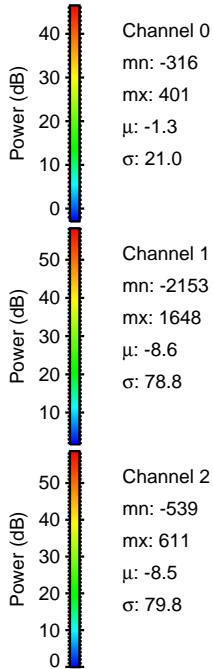
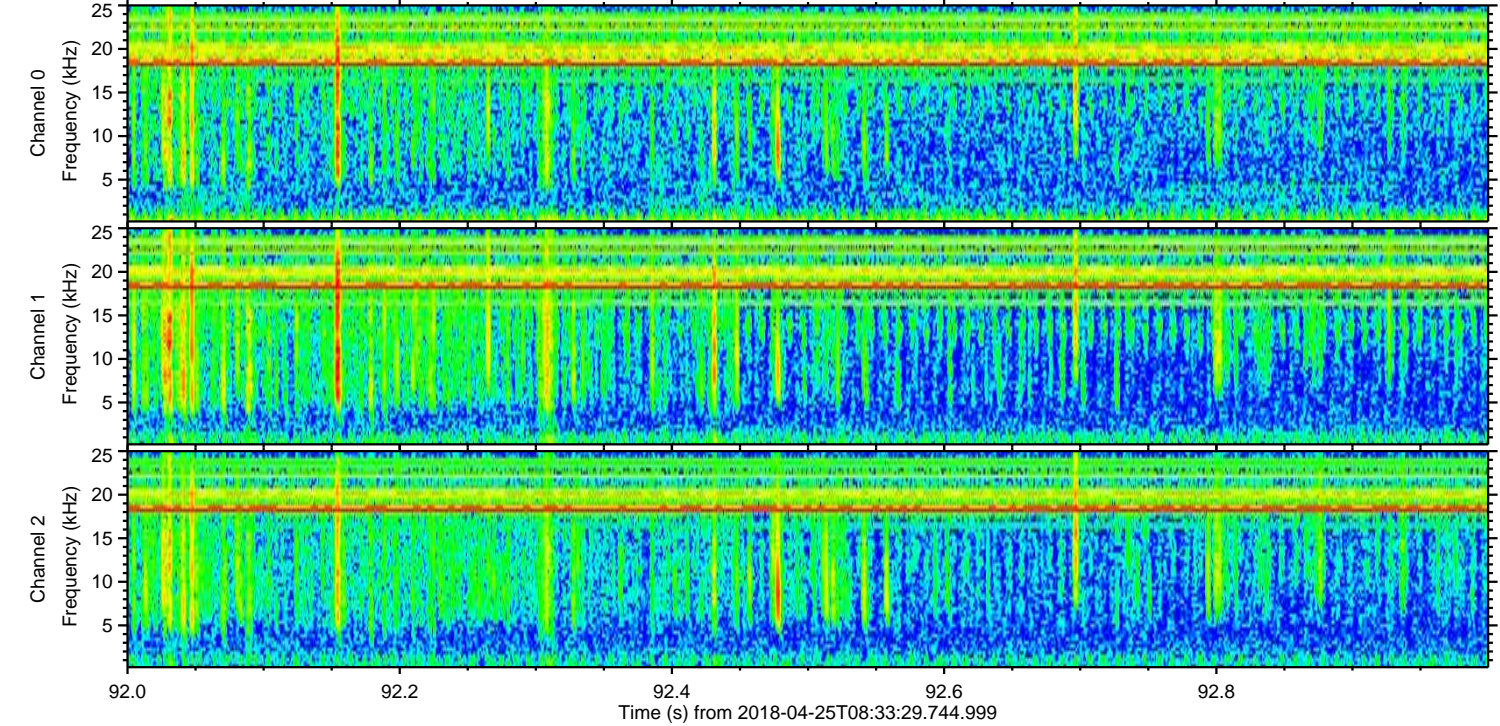
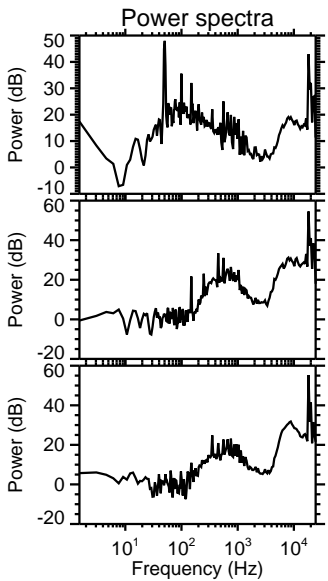
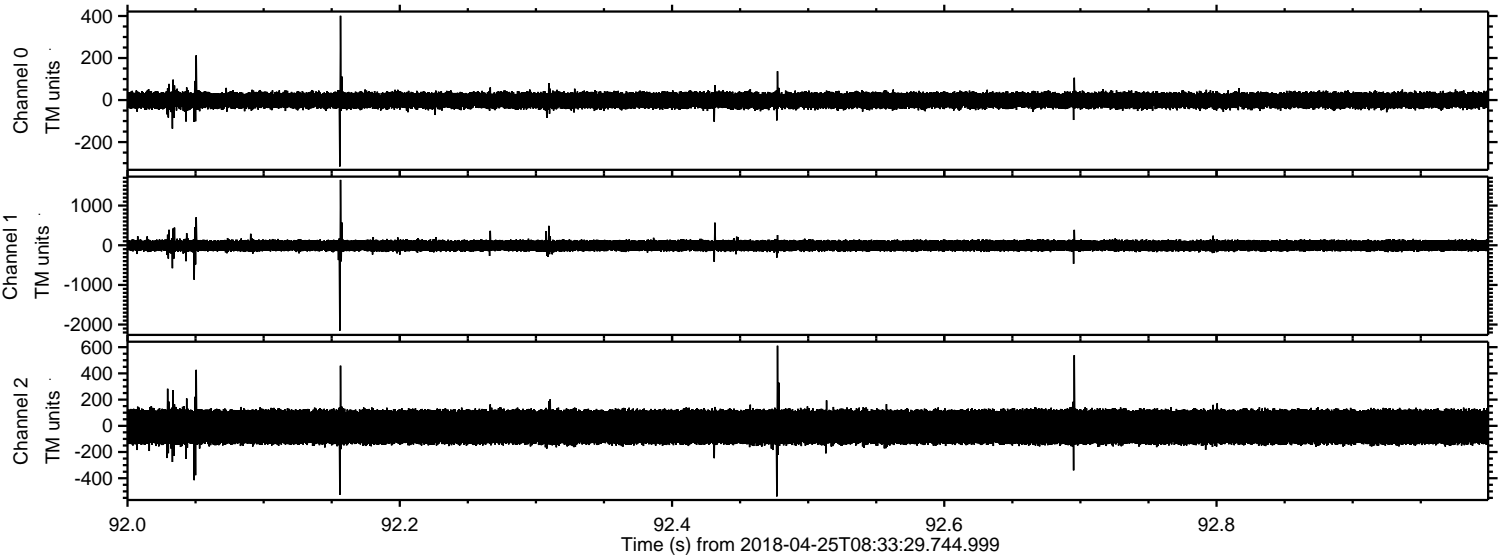

Channel 0
mn: -316
mx: 401
 μ : -1.3
 σ : 21.0

Channel 1
mn: -2153
mx: 1648
 μ : -8.6
 σ : 78.8

Channel 2
mn: -539
mx: 611
 μ : -8.5
 σ : 79.8

Processed Wed Apr 25 10:40:54 2018 by ELM ver.2012-10-06 from 001__elm20180425_083328__dat00.bin

