

ELMAVAN 3D WAVEFORMS (Measured data sampled at 50 kHz) 51000 packets of 144 samples from 2018-04-25T06:03:23.697.000.

Processed Wed Apr 25 08:11:37 2018 by ELM ver.2012-10-06 from 001__elm20180425_060322__dat00.bin

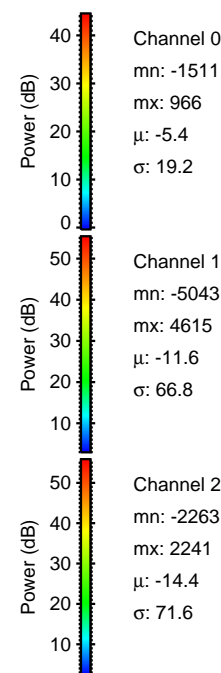

Processed Wed Apr 25 08:11:43 2018 by ELM ver.2012-10-06 from 001__elm20180425_060322__dat00.bin

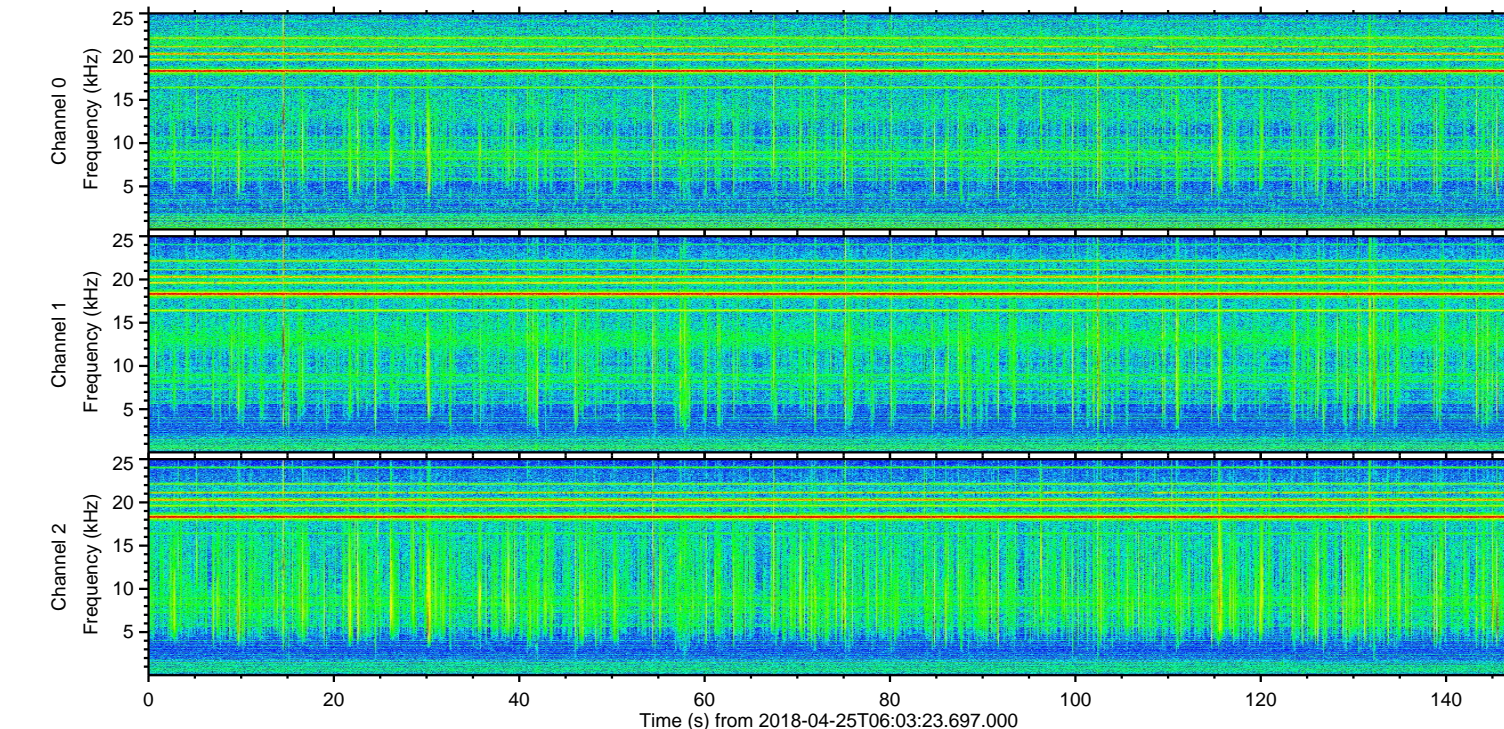
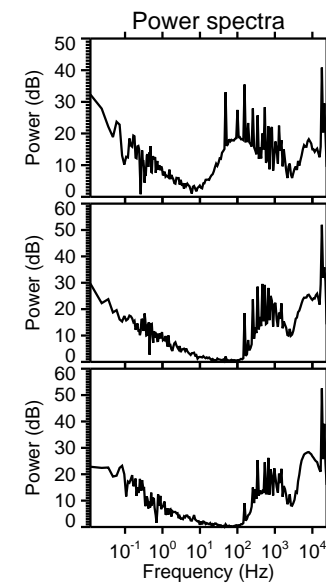
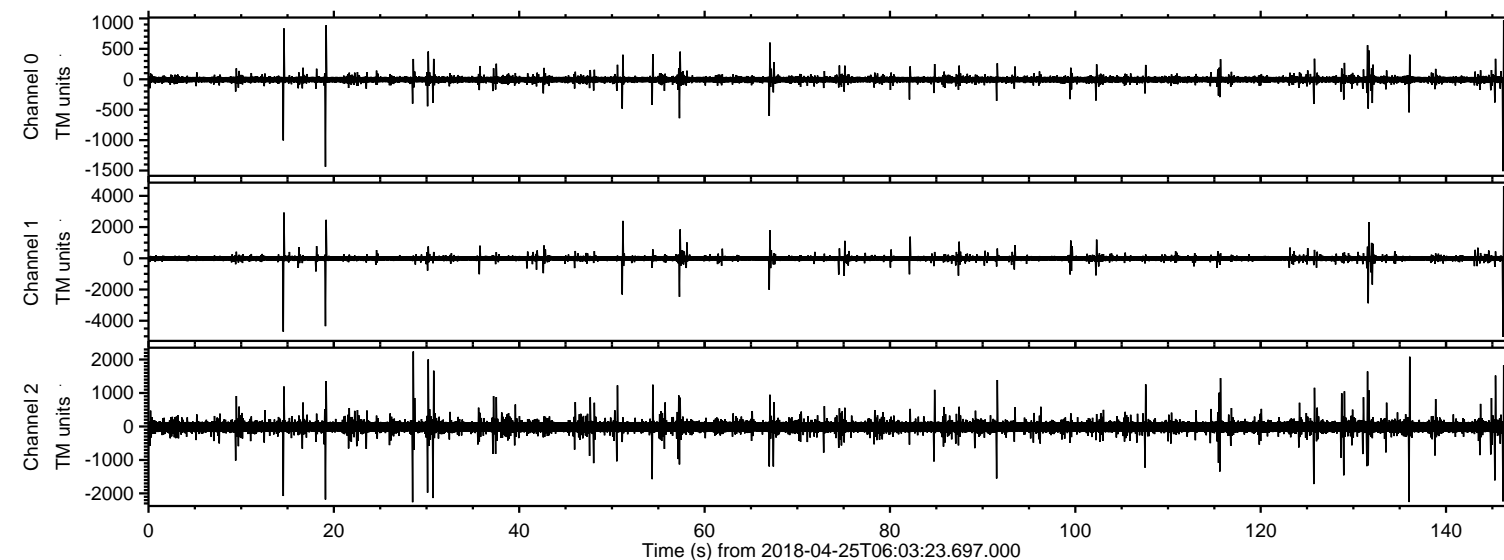
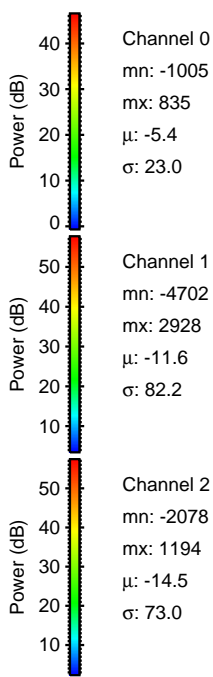
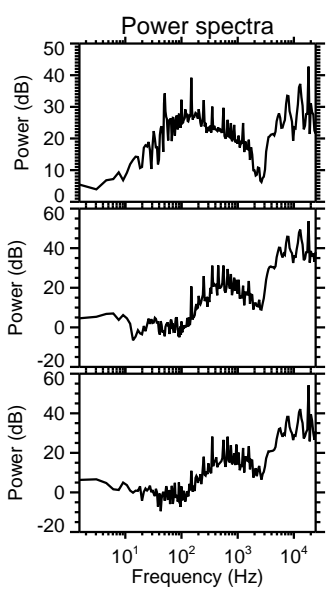
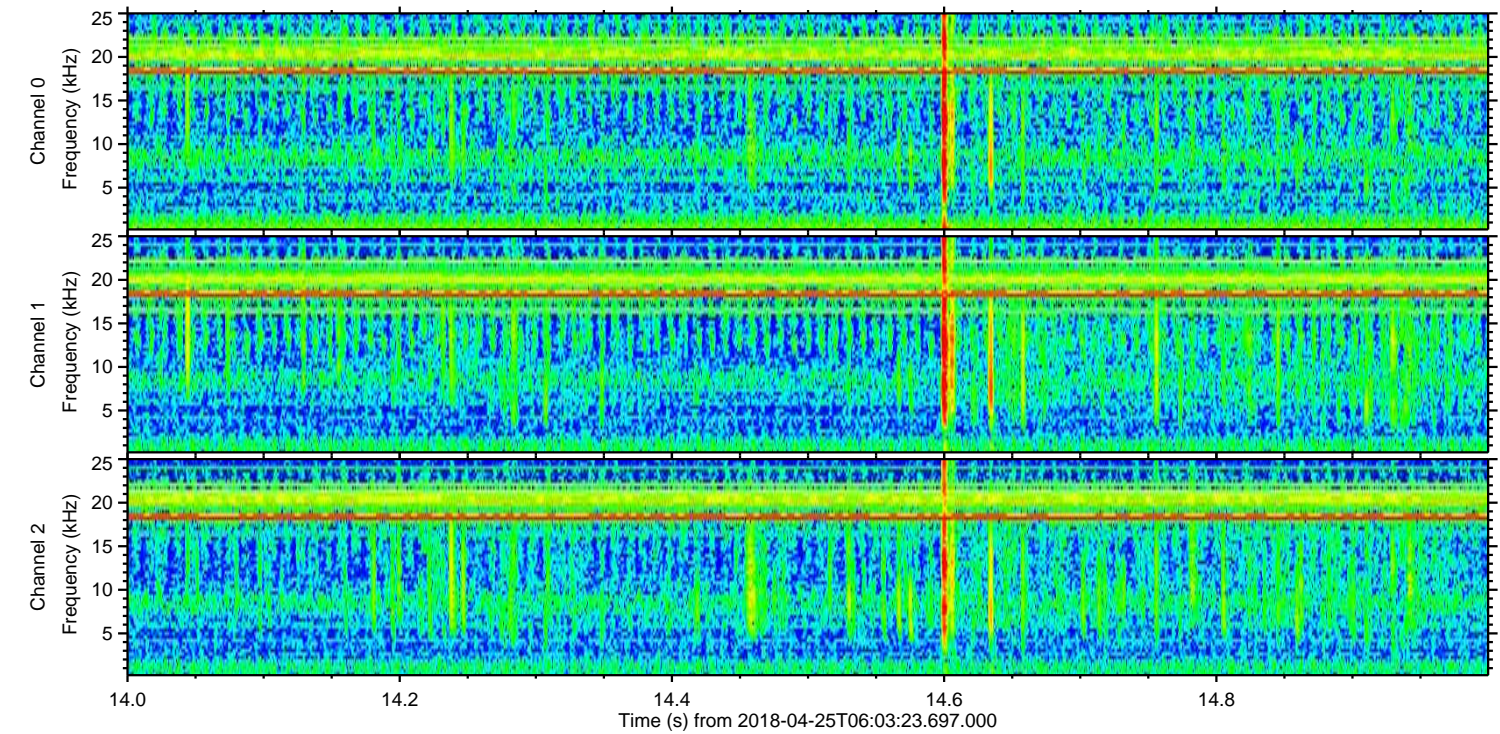
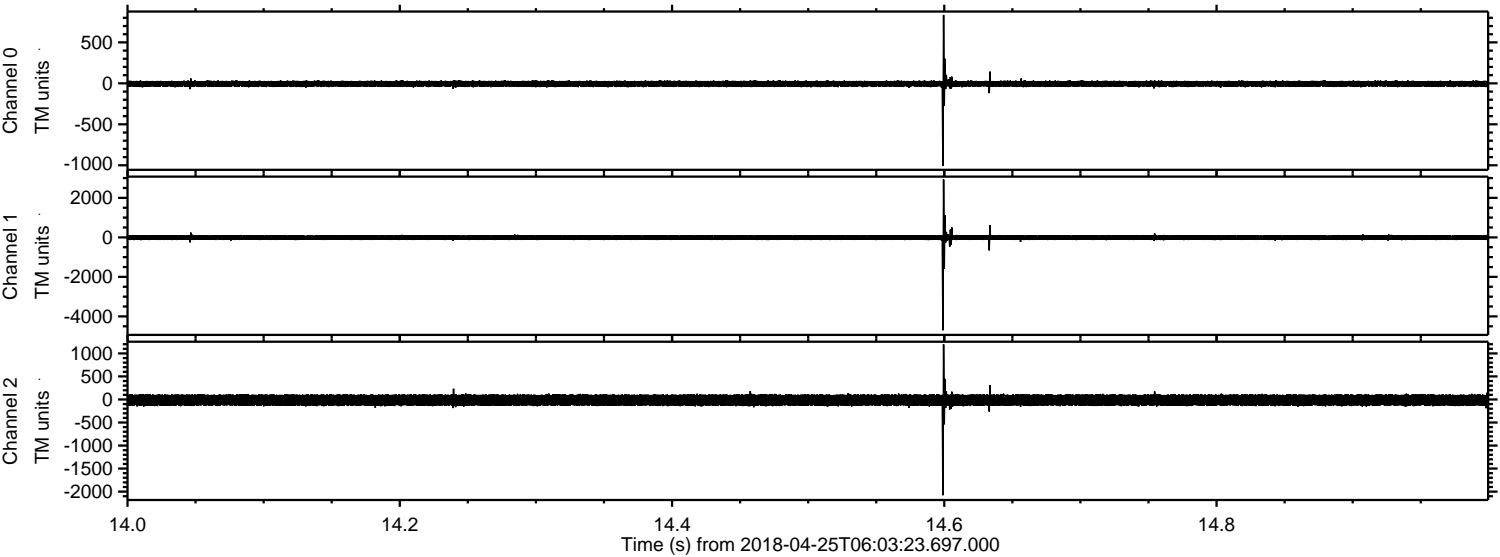

Processed Wed Apr 25 08:11:44 2018 by ELM ver.2012-10-06 from 001__elm20180425_060322__dat00.bin

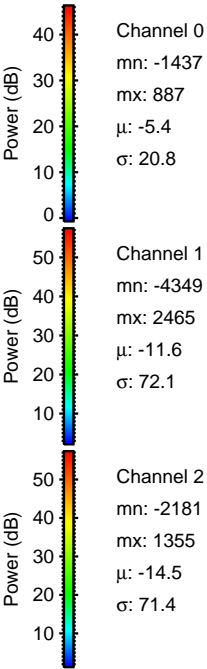
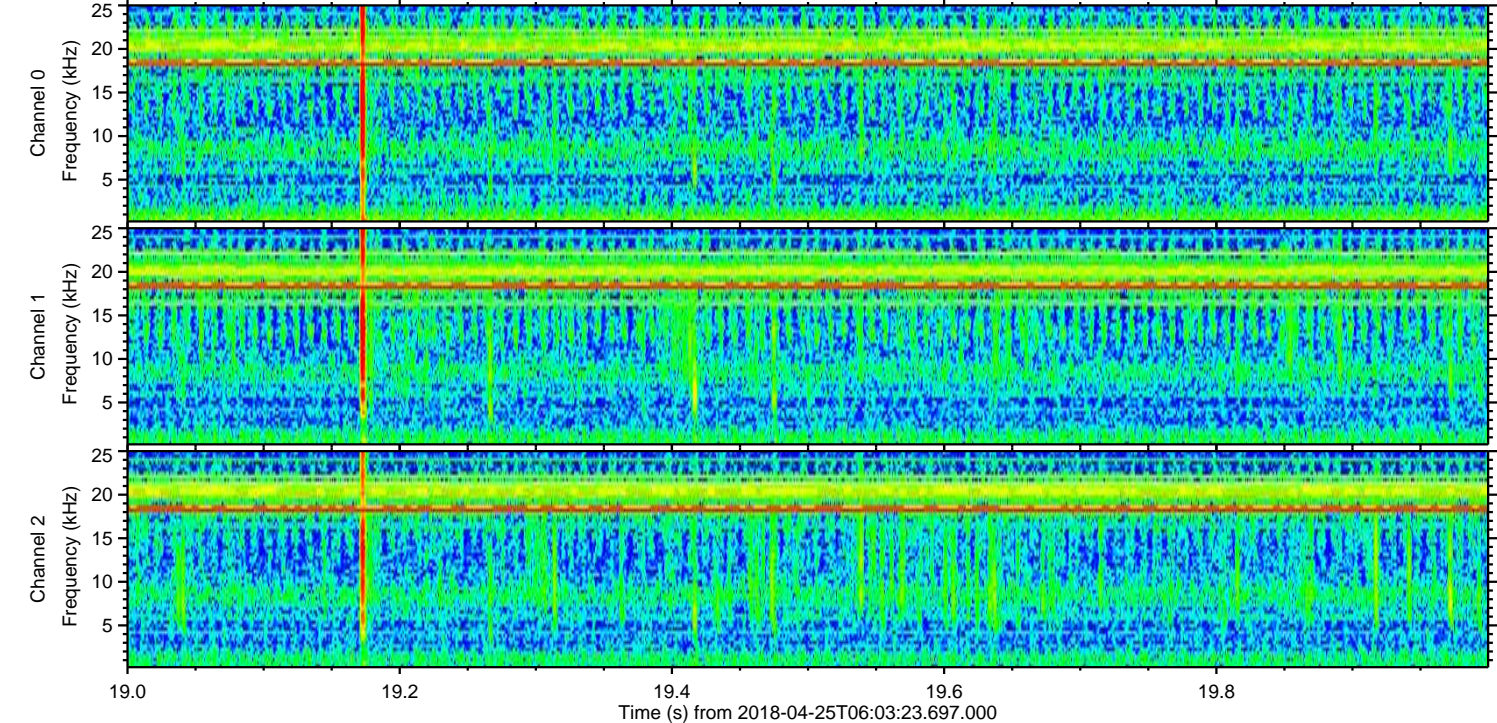
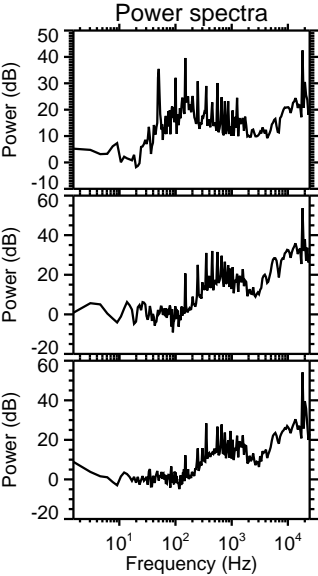
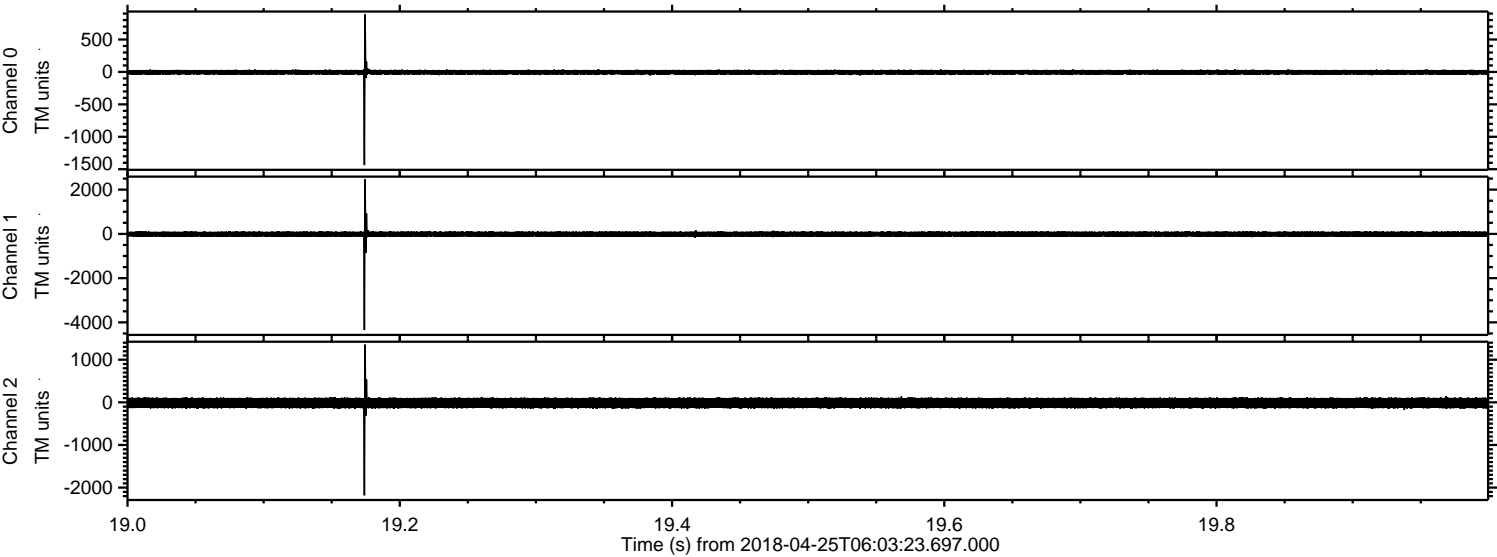

ELMAVAN 3D WAVEFORMS (Measured data sampled at 50 kHz) 51000 packets of 144 samples from 2018-04-25T06:03:23.697.000. Part 132/147

Processed Wed Apr 25 08:11:45 2018 by ELM ver.2012-10-06 from 001__elm20180425_060322__dat00.bin

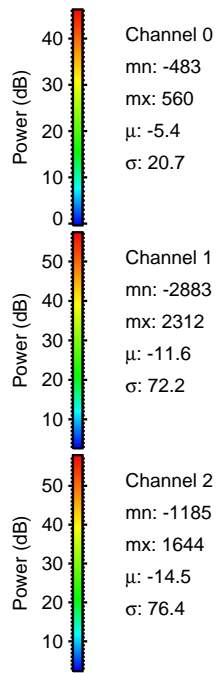
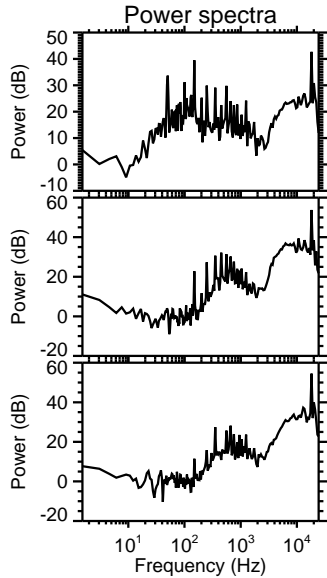
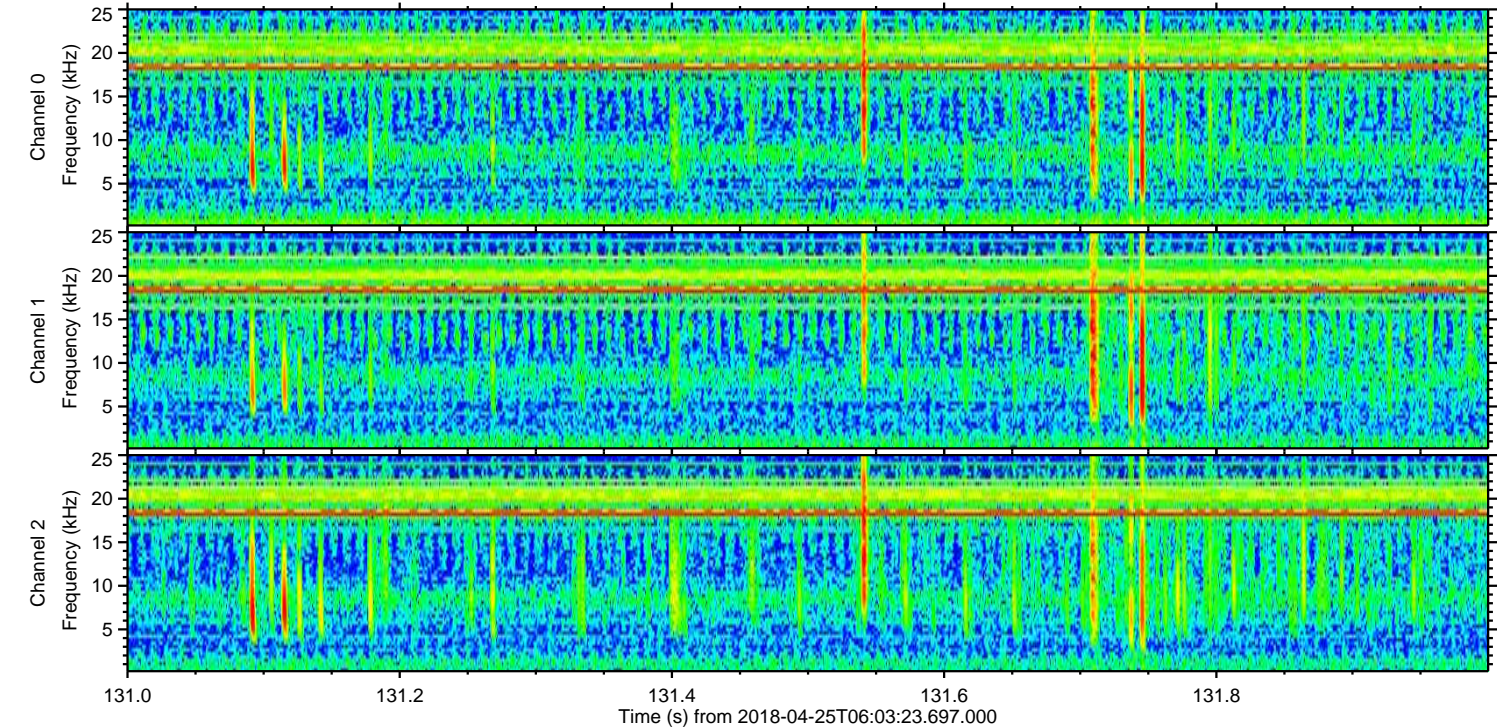
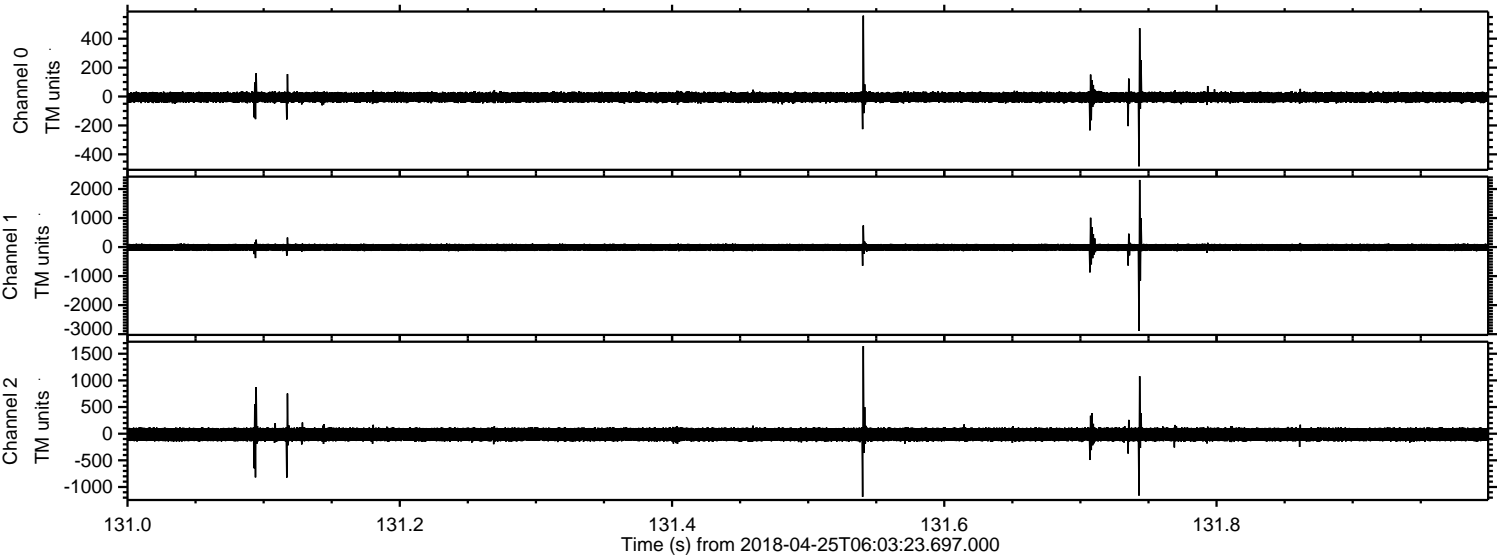

Processed Wed Apr 25 08:11:45 2018 by ELM ver.2012-10-06 from 001__elm20180425_060322__dat00.bin

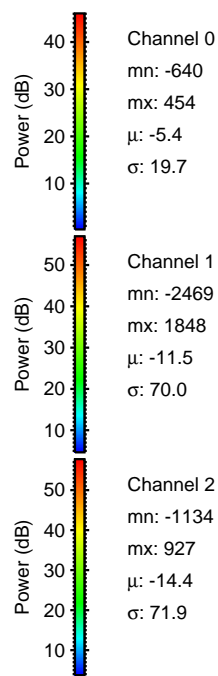
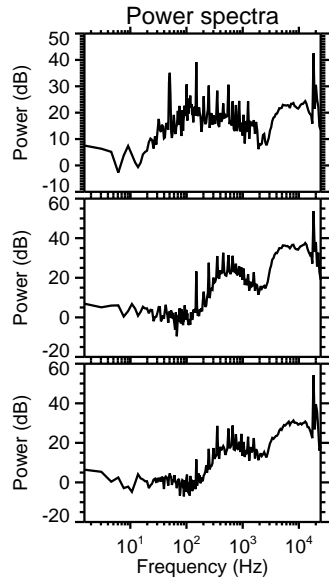
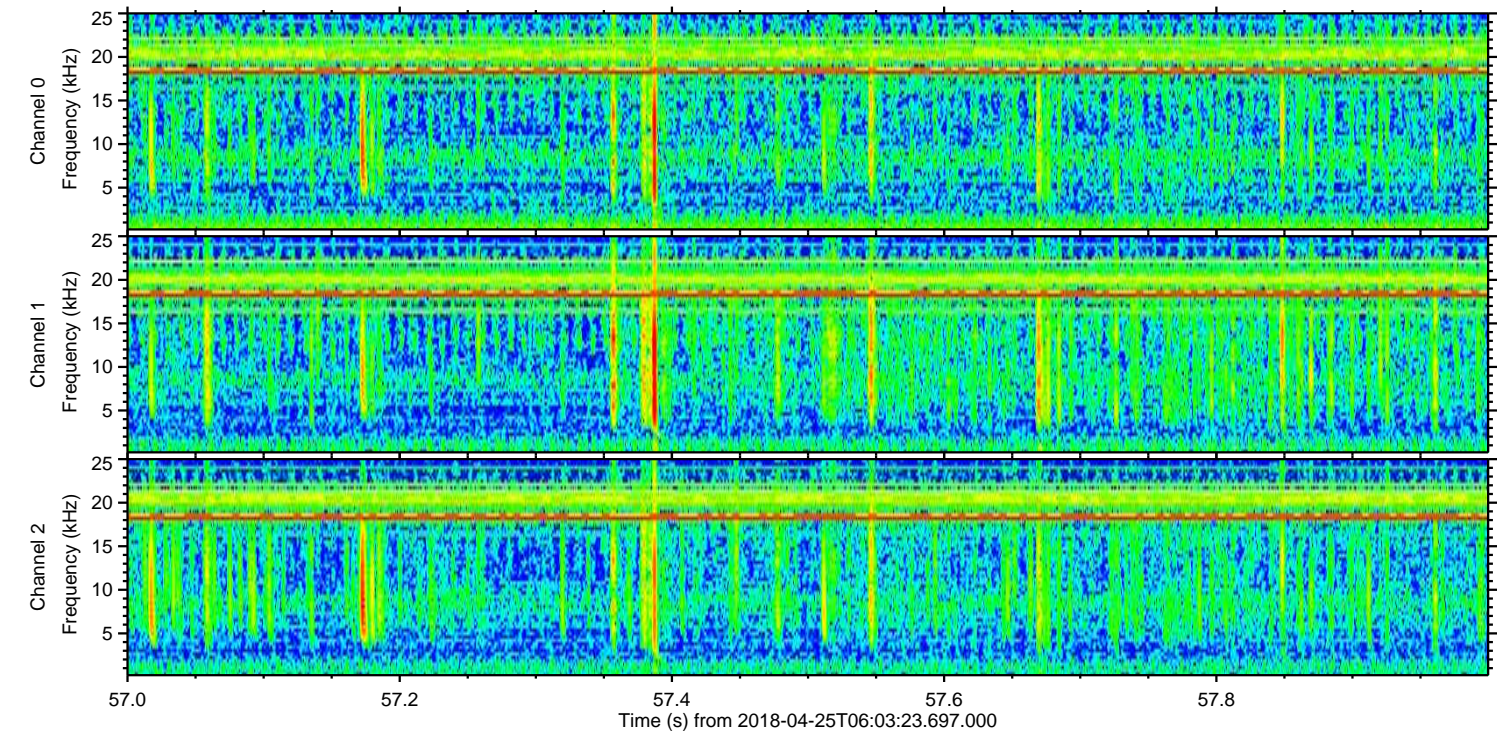
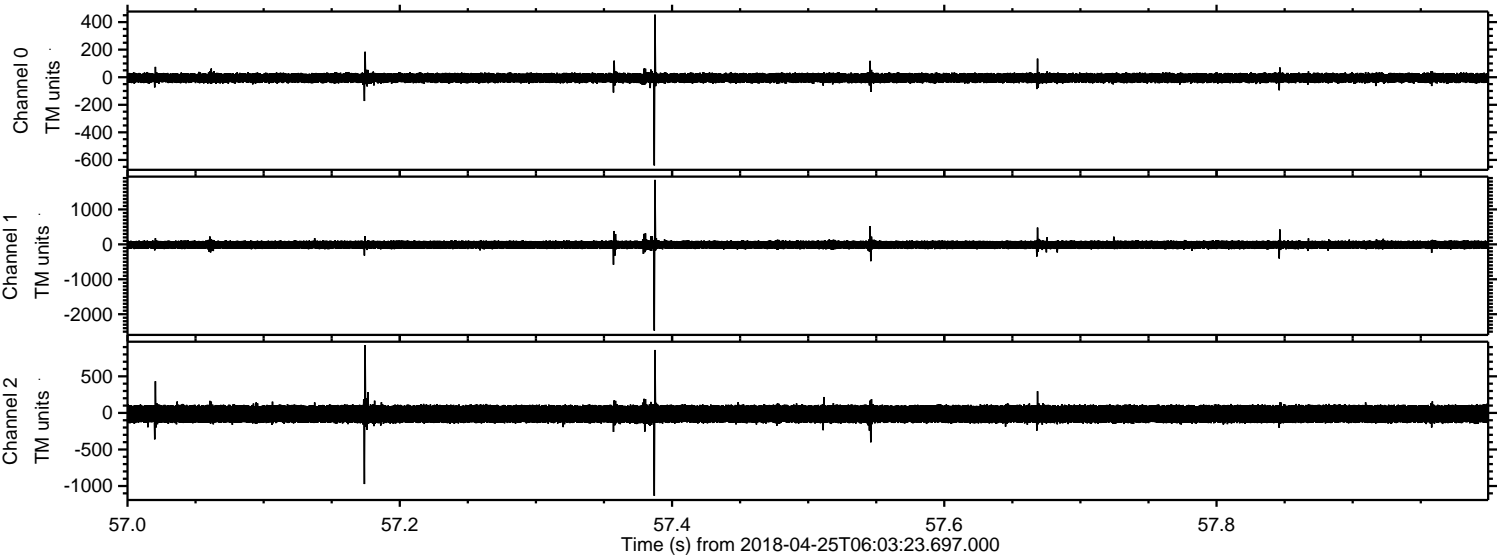

Power spectra

Channel 0
mn: -640
mx: 454
 μ : -5.4
 σ : 19.7

Channel 1
mn: -2469
mx: 1848
 μ : -11.5
 σ : 70.0

Channel 2
mn: -1134
mx: 927
 μ : -14.4
 σ : 71.9

Processed Wed Apr 25 08:11:46 2018 by ELM ver.2012-10-06 from 001__elm20180425_060322__dat00.bin

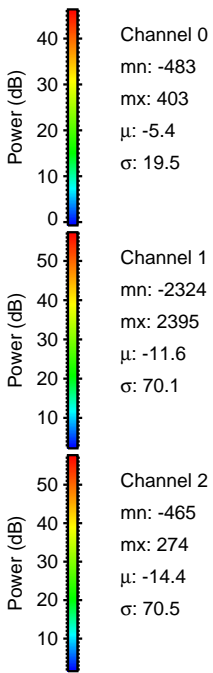
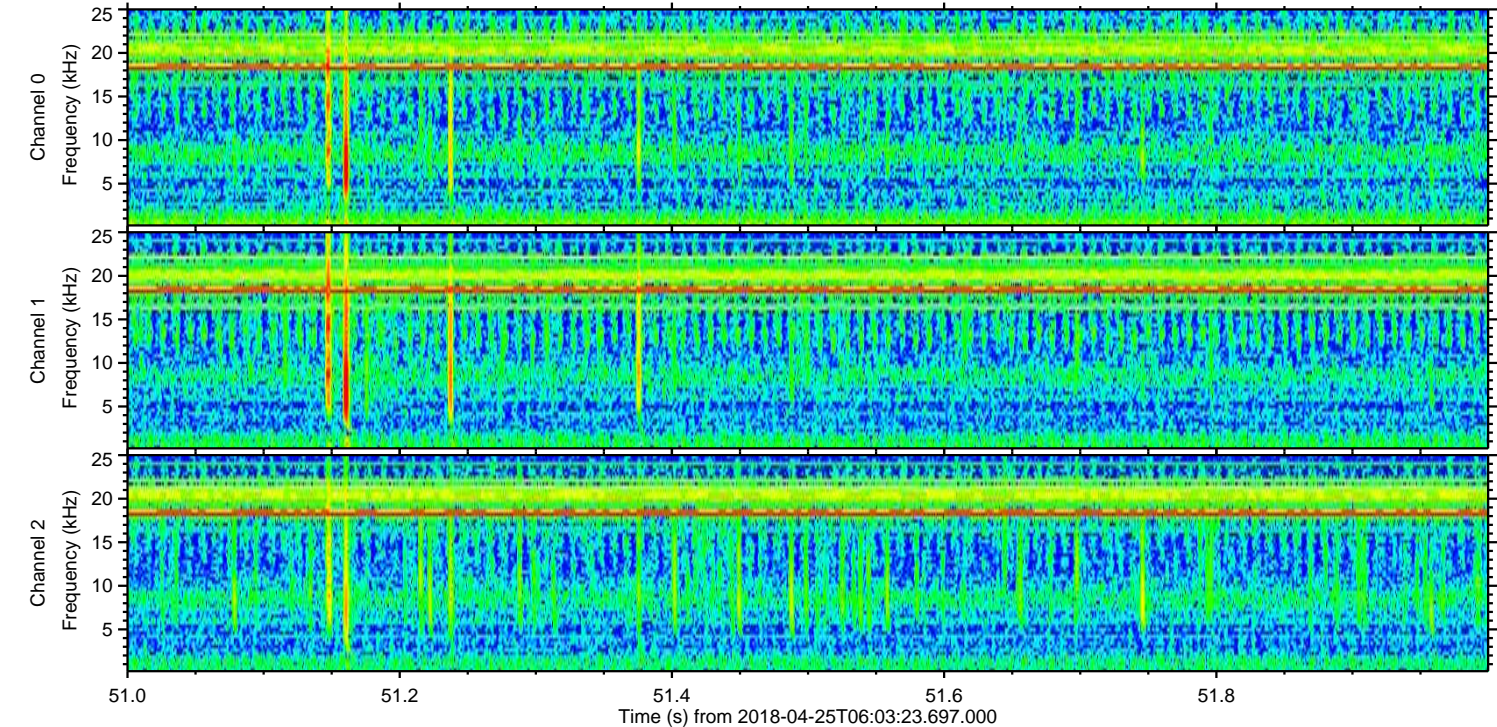
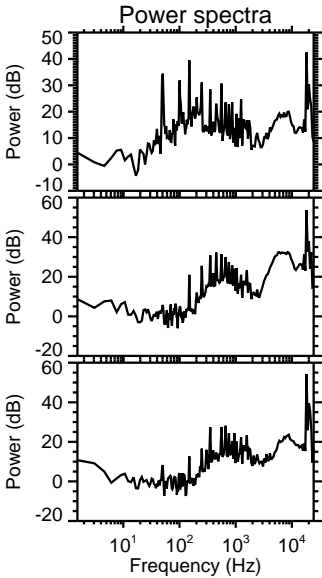
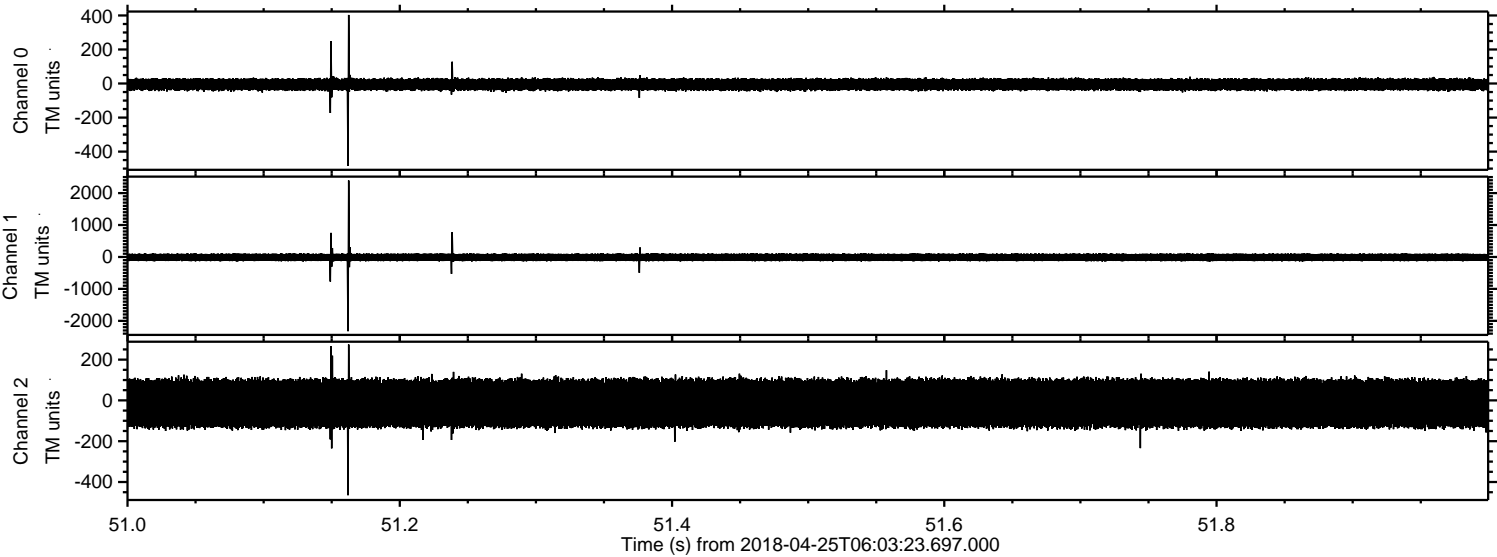

Processed Wed Apr 25 08:11:47 2018 by ELM ver.2012-10-06 from 001__elm20180425_060322__dat00.bin

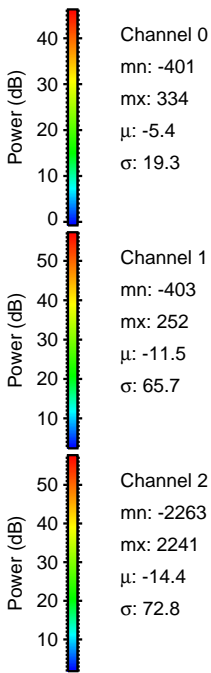
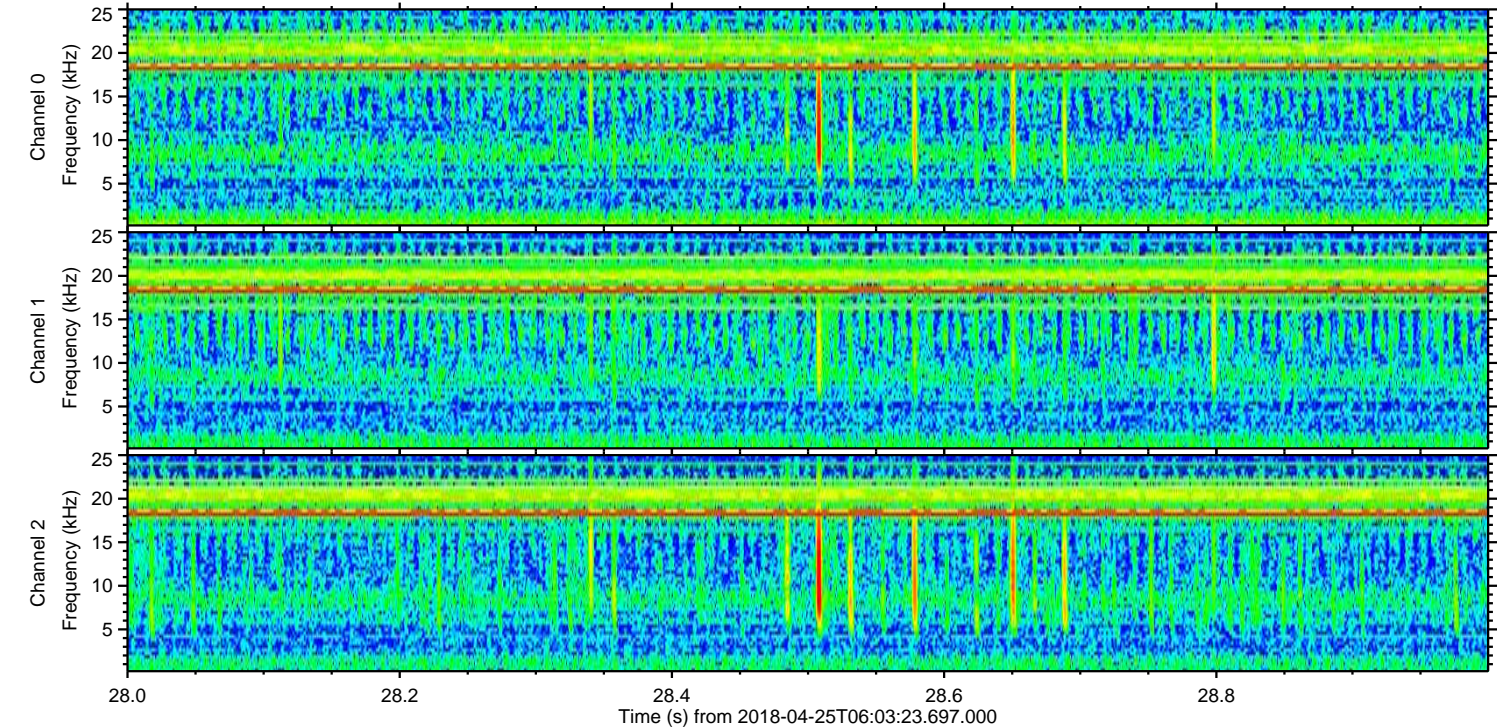
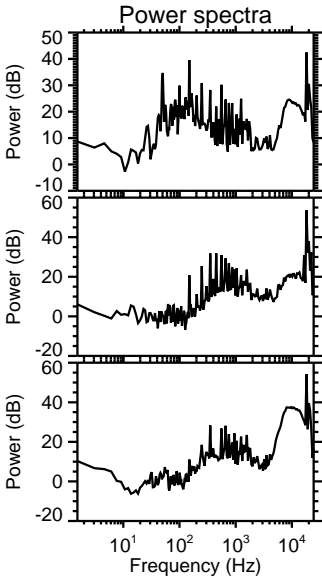
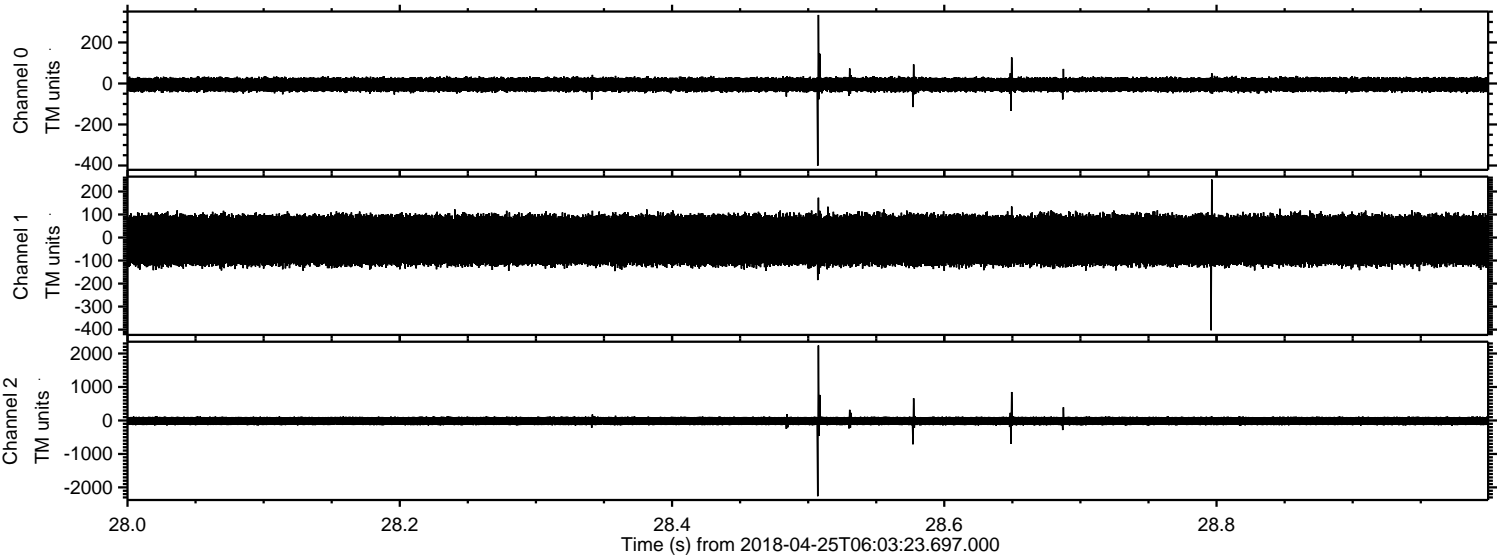

ELMAVAN 3D WAVEFORMS (Measured data sampled at 50 kHz) 51000 packets of 144 samples from 2018-04-25T06:03:23.697.000. Part 137/147

Processed Wed Apr 25 08:11:47 2018 by ELM ver.2012-10-06 from 001__elm20180425_060322__dat00.bin

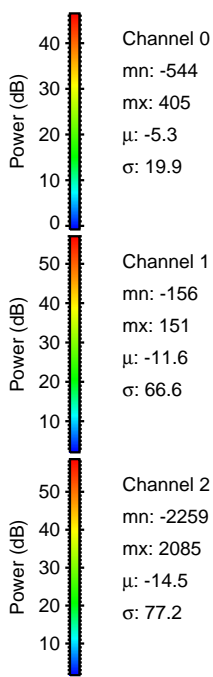
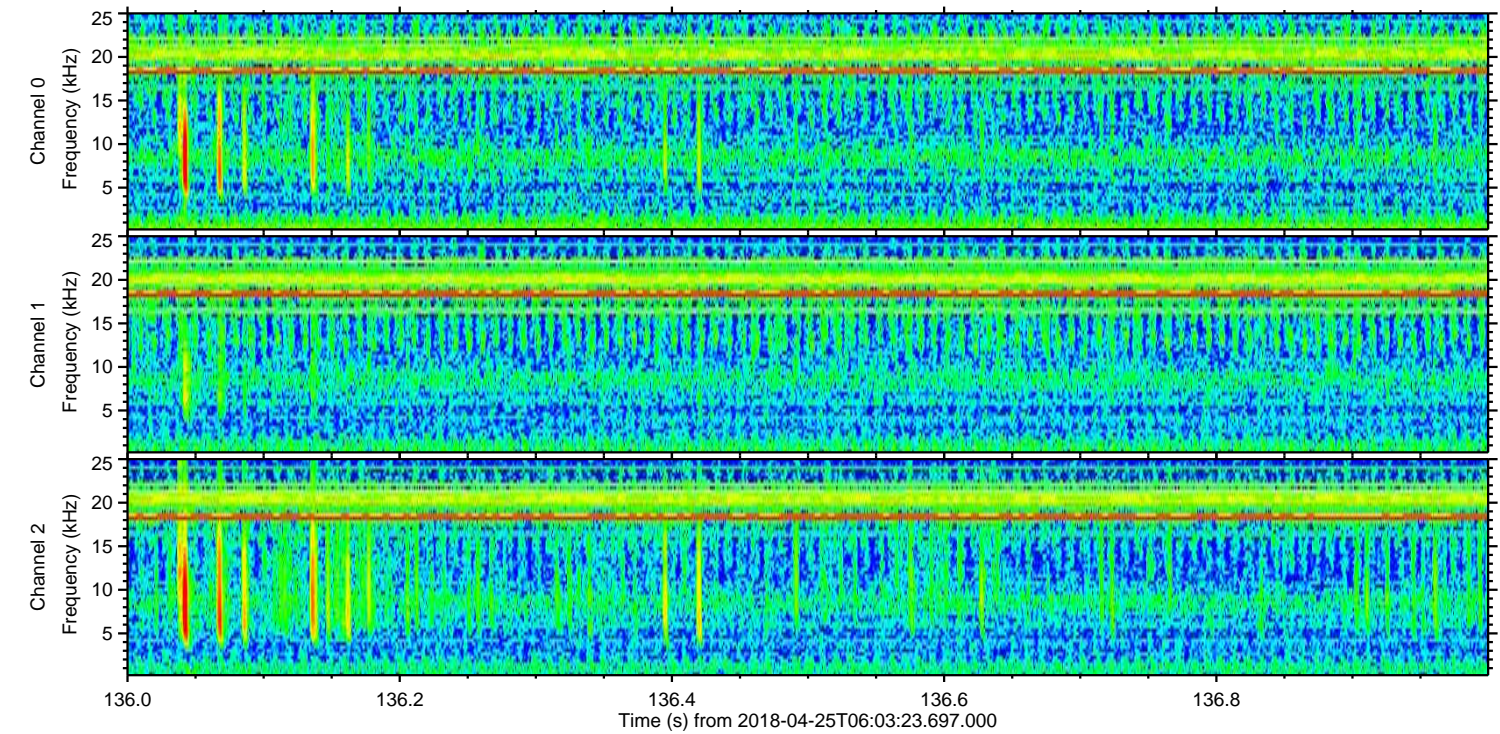
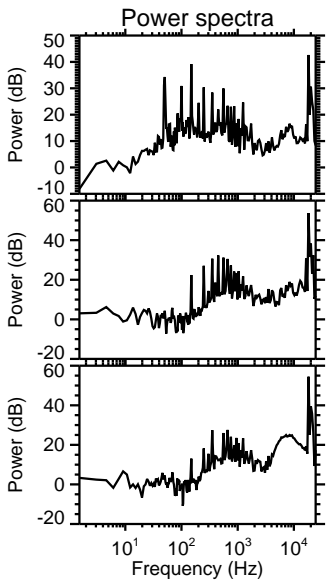
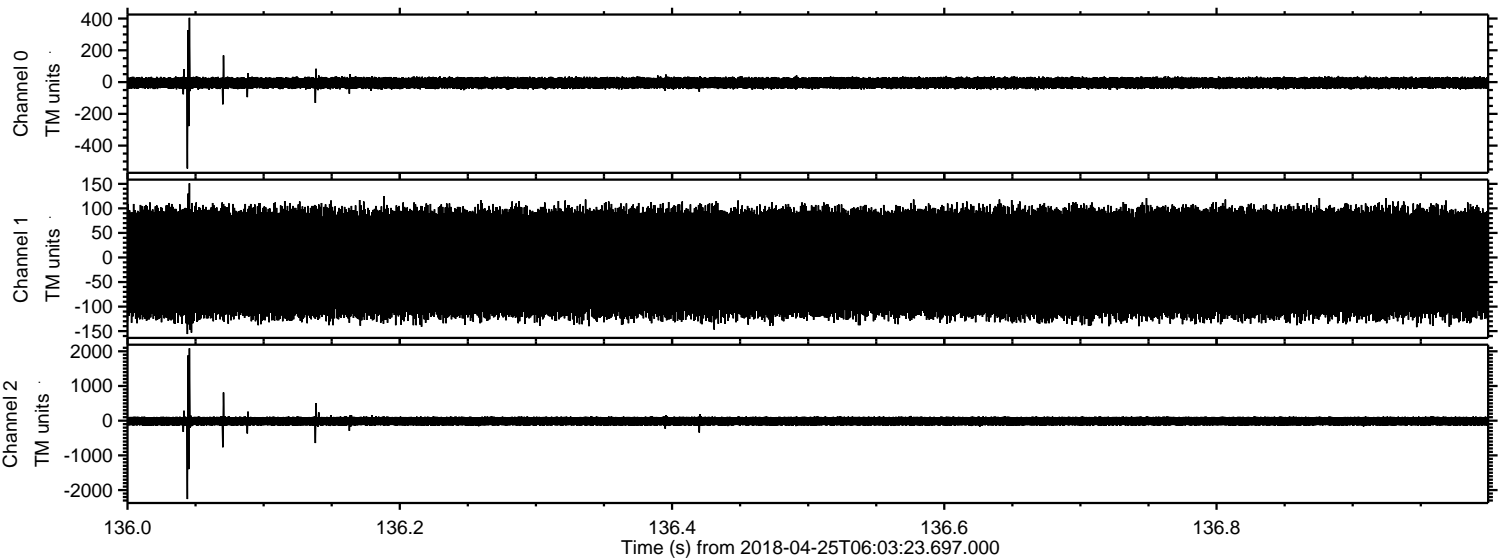

Channel 0
mn: -544
mx: 405
μ: -5.3
σ: 19.9

Channel 1
mn: -156
mx: 151
μ: -11.6
σ: 66.6

Channel 2
mn: -2259
mx: 2085
μ: -14.5
σ: 77.2

Processed Wed Apr 25 08:11:48 2018 by ELM ver.2012-10-06 from 001__elm20180425_060322__dat00.bin

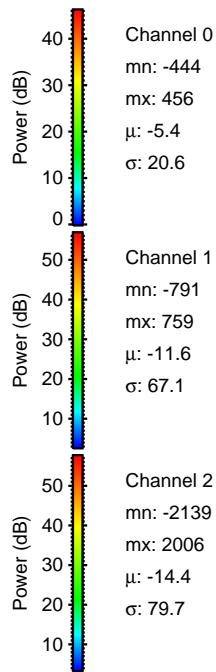
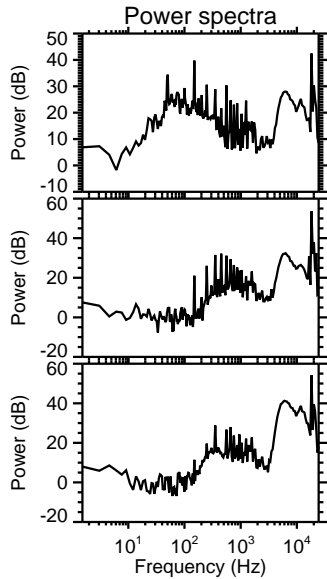
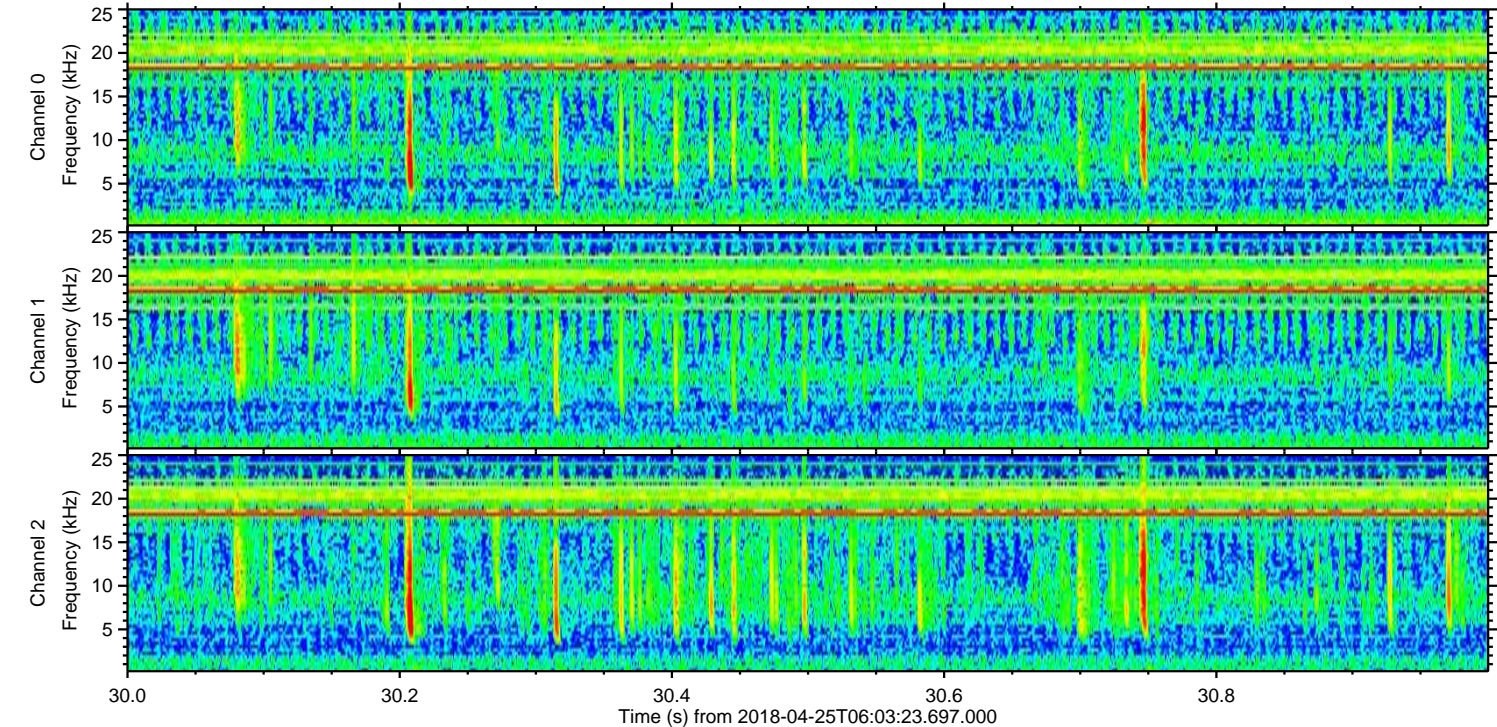
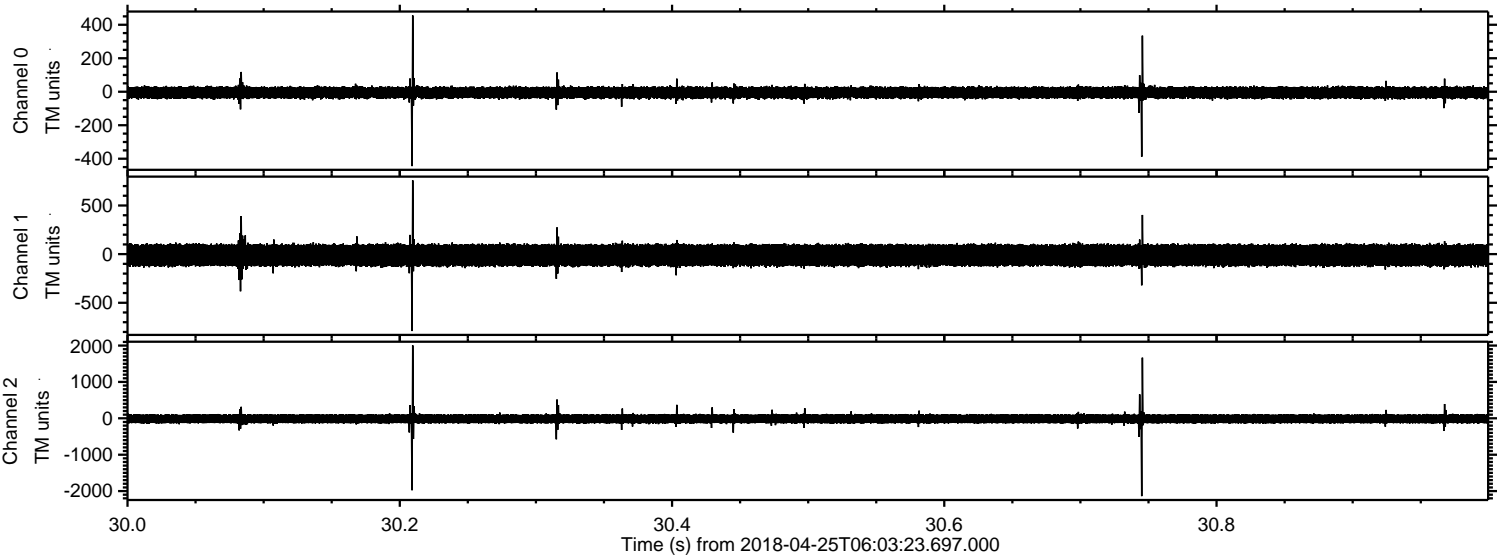

Processed Wed Apr 25 08:11:49 2018 by ELM ver.2012-10-06 from 001__elm20180425_060322__dat00.bin

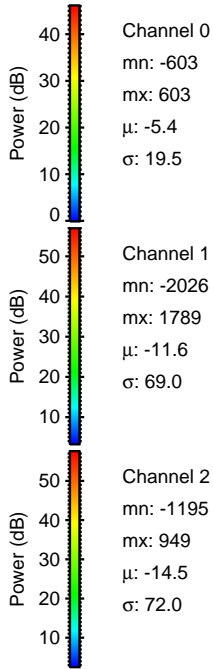
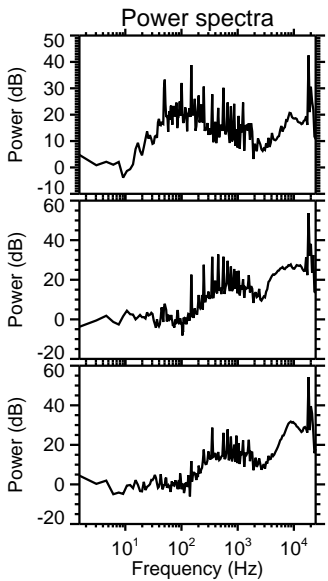
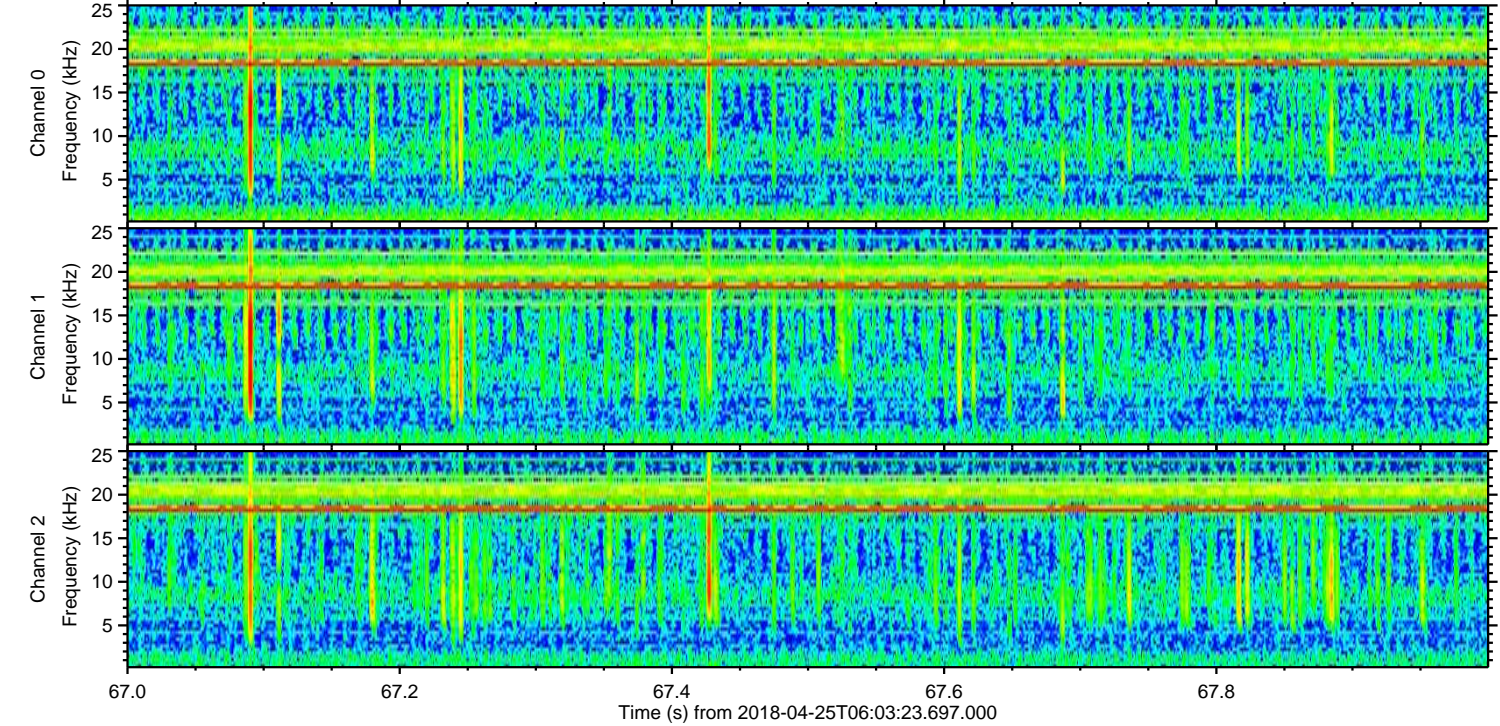
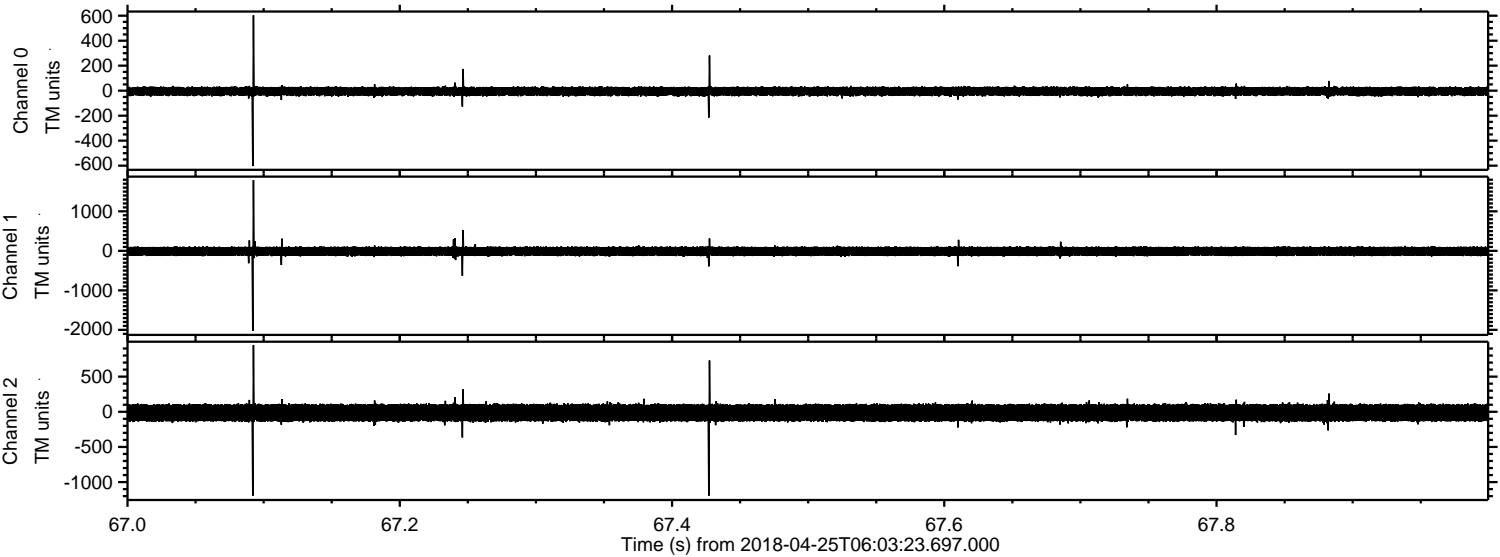

Channel 0
mn: -603
mx: 603
 μ : -5.4
 σ : 19.5

Channel 1
mn: -2026
mx: 1789
 μ : -11.6
 σ : 69.0

Channel 2
mn: -1195
mx: 949
 μ : -14.5
 σ : 72.0

