

ELMAVAN 3D WAVEFORMS (Measured data sampled at 50 kHz) 51000 packets of 144 samples from 2018-04-24T11:47:40.097.000.

Processed Tue Apr 24 13:55:53 2018 by ELM ver.2012-10-06 from 001__elm20180424_114739__dat00.bin

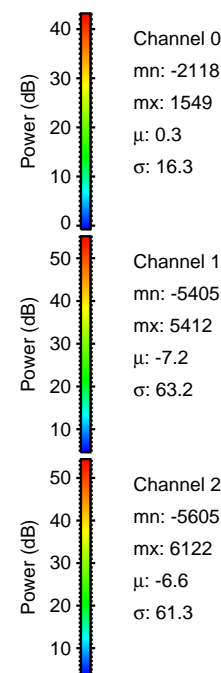
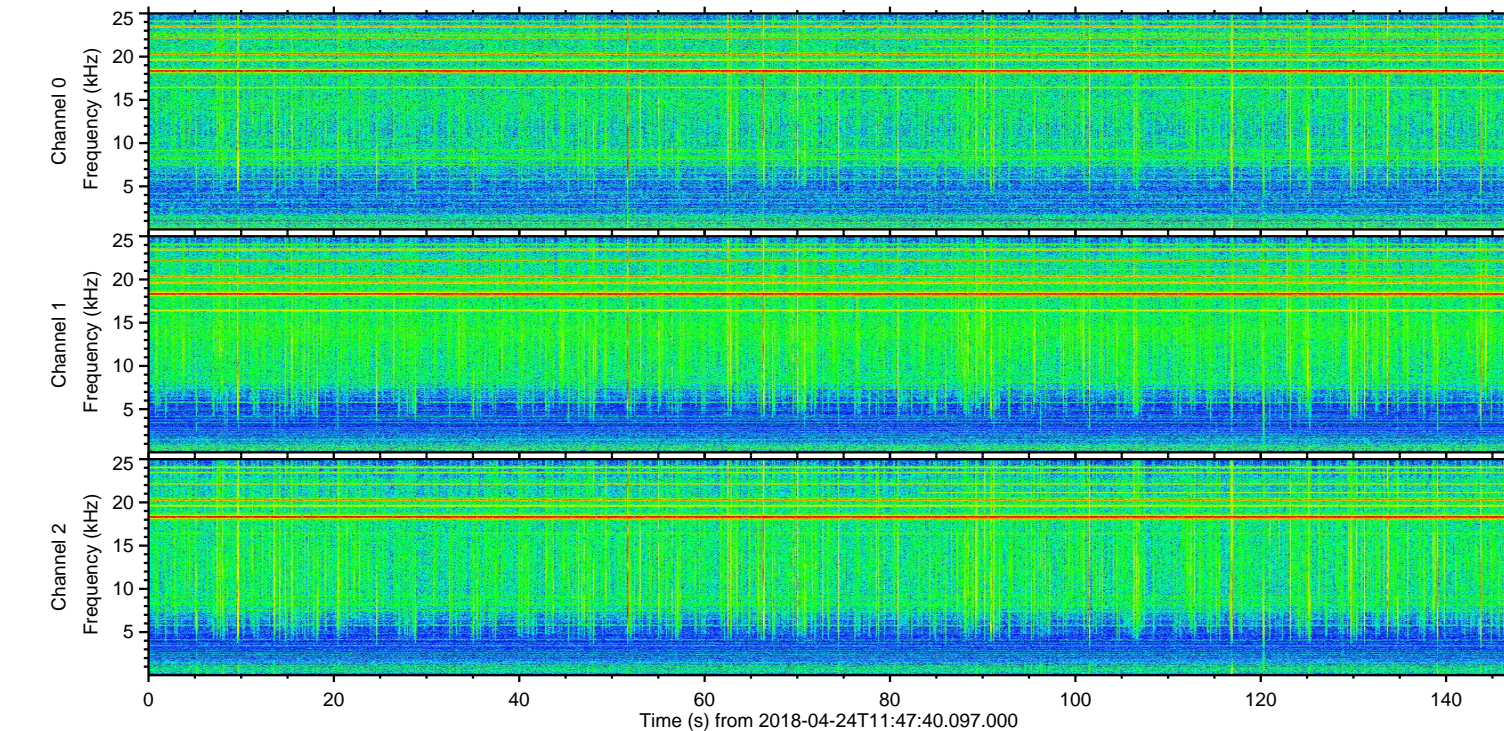
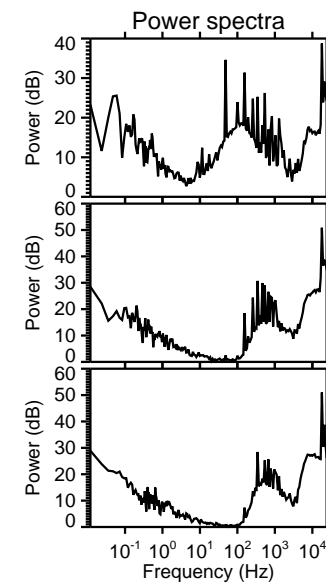
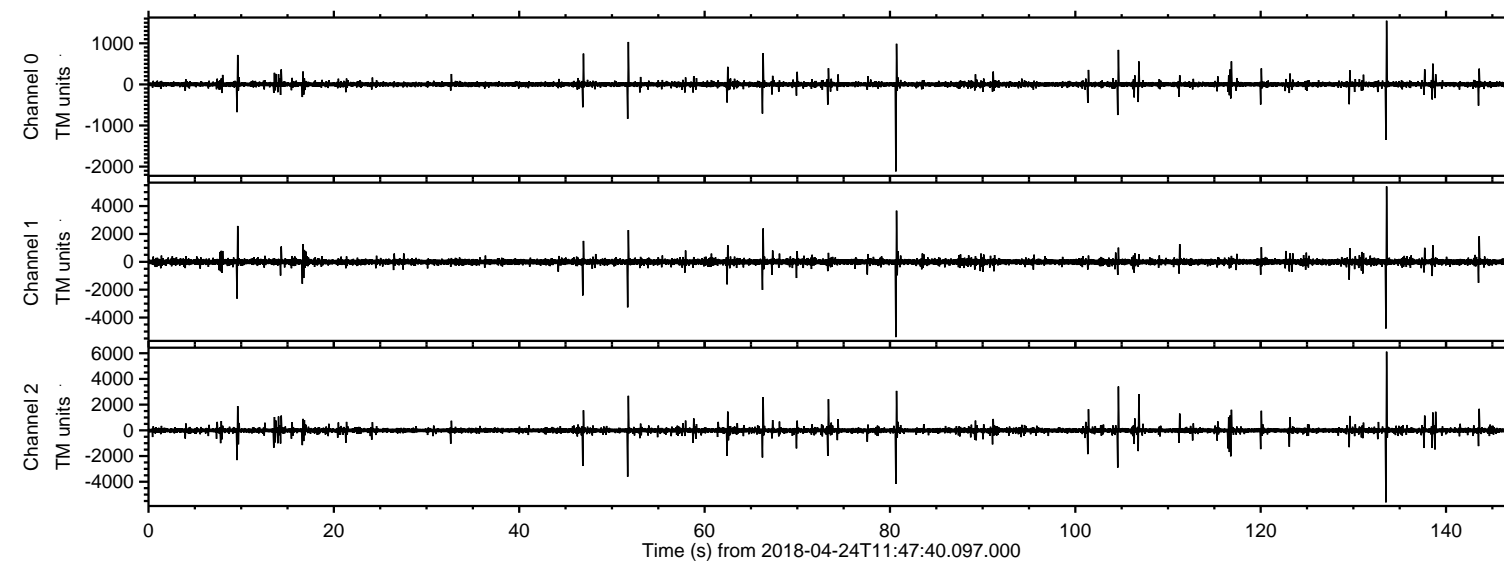

ELMAVAN 3D WAVEFORMS (Measured data sampled at 50 kHz) 51000 packets of 144 samples from 2018-04-24T11:47:40.097.000. Part 134/147

Processed Tue Apr 24 13:55:59 2018 by ELM ver.2012-10-06 from 001__elm20180424_114739__dat00.bin

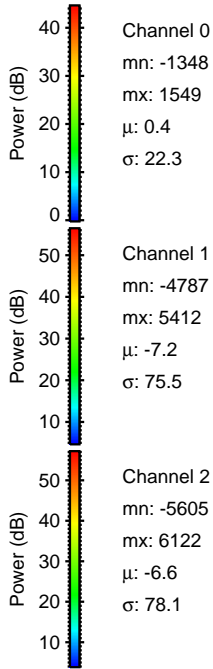
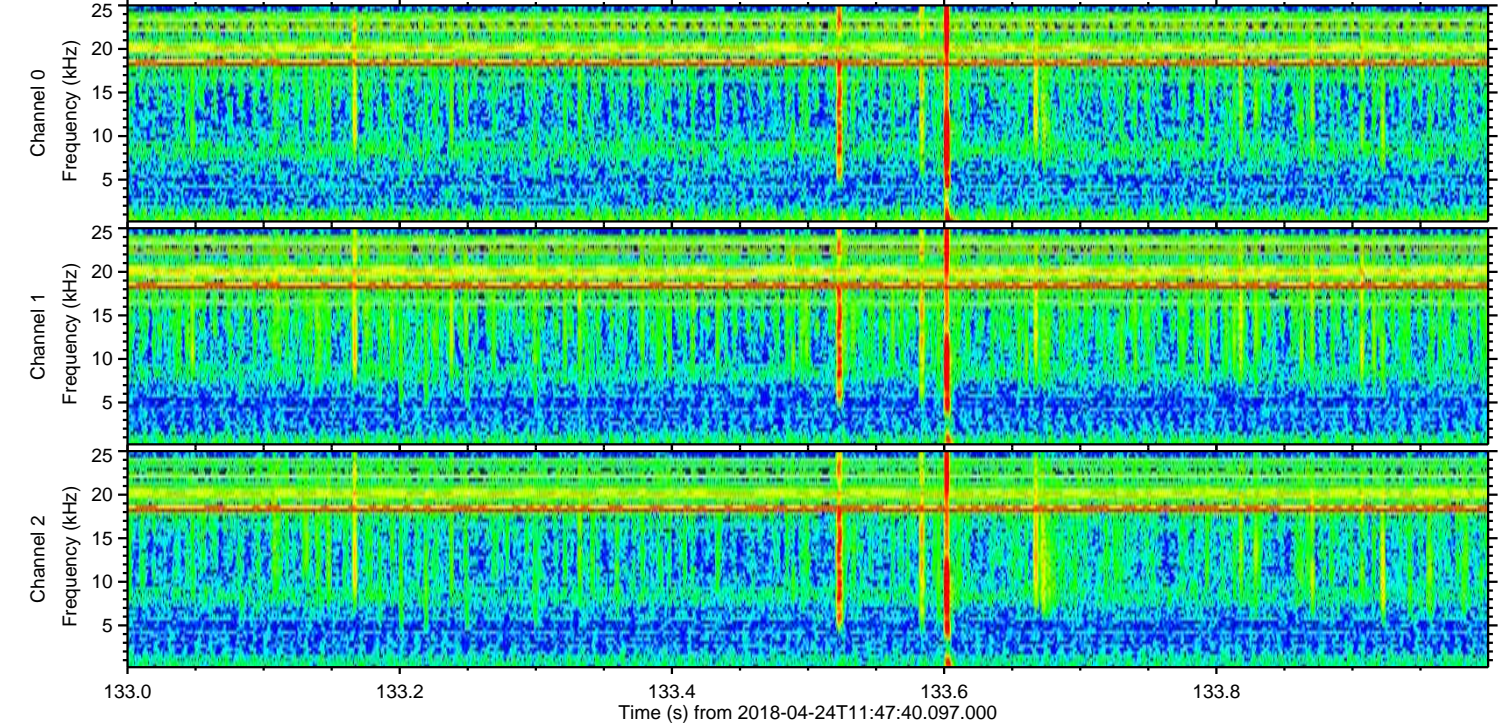
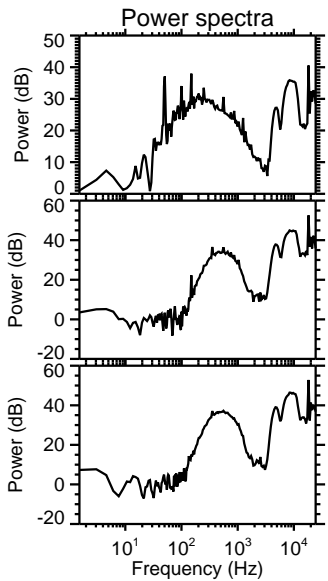
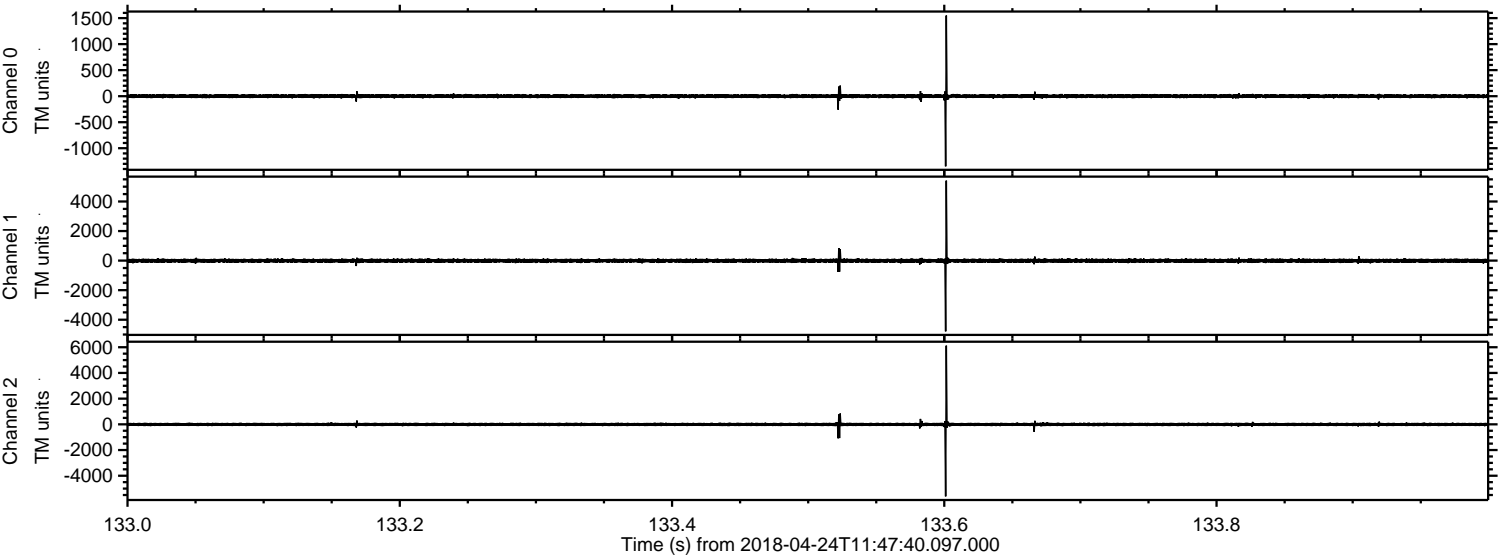

Processed Tue Apr 24 13:56:00 2018 by ELM ver.2012-10-06 from 001__elm20180424_114739__dat00.bin

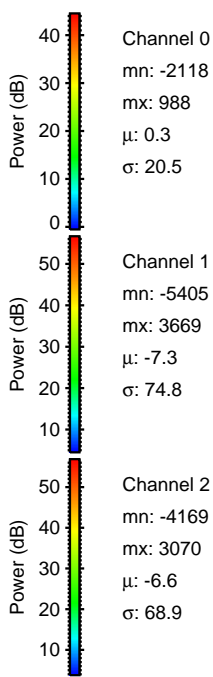
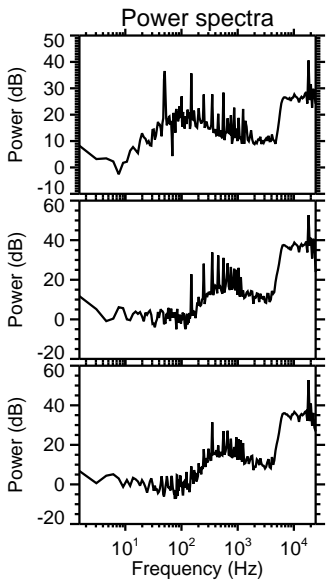
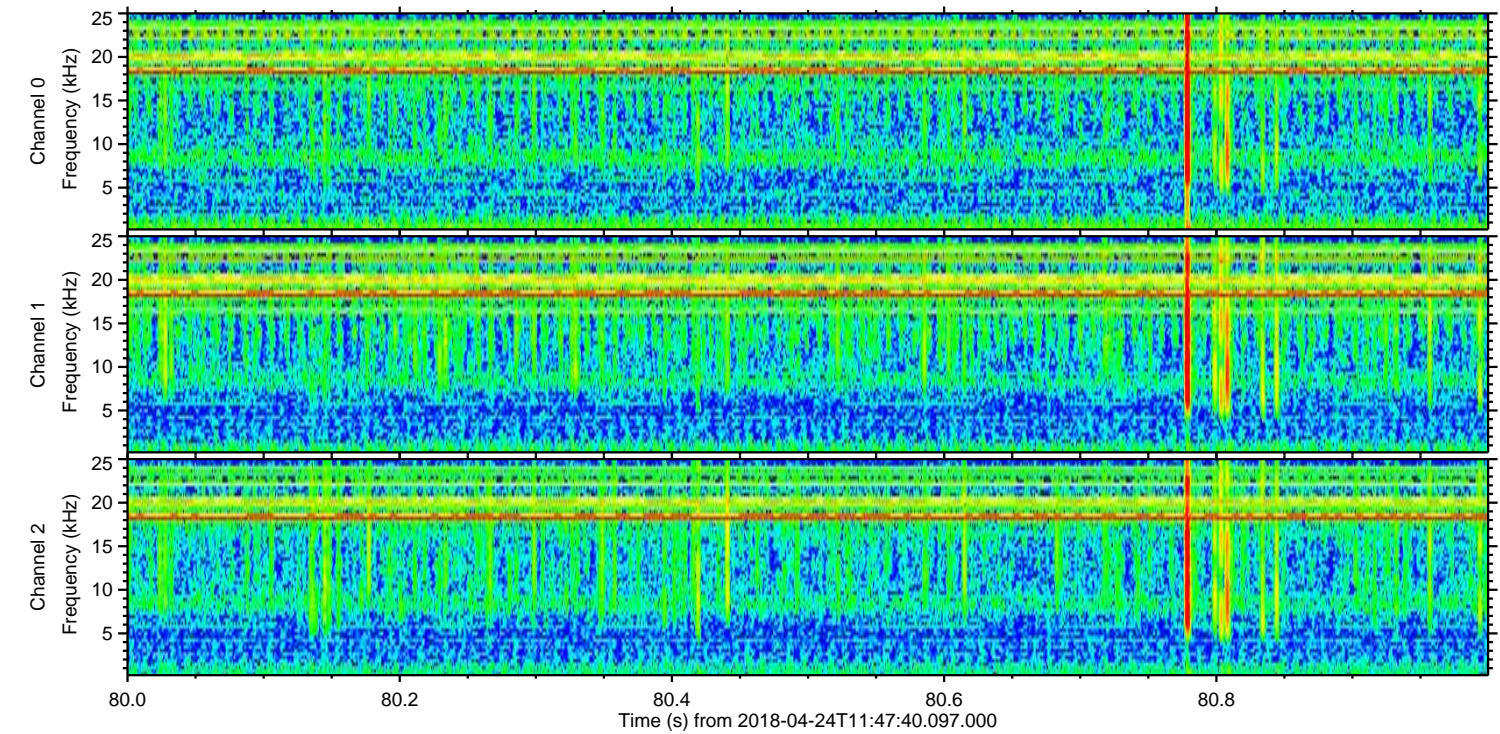
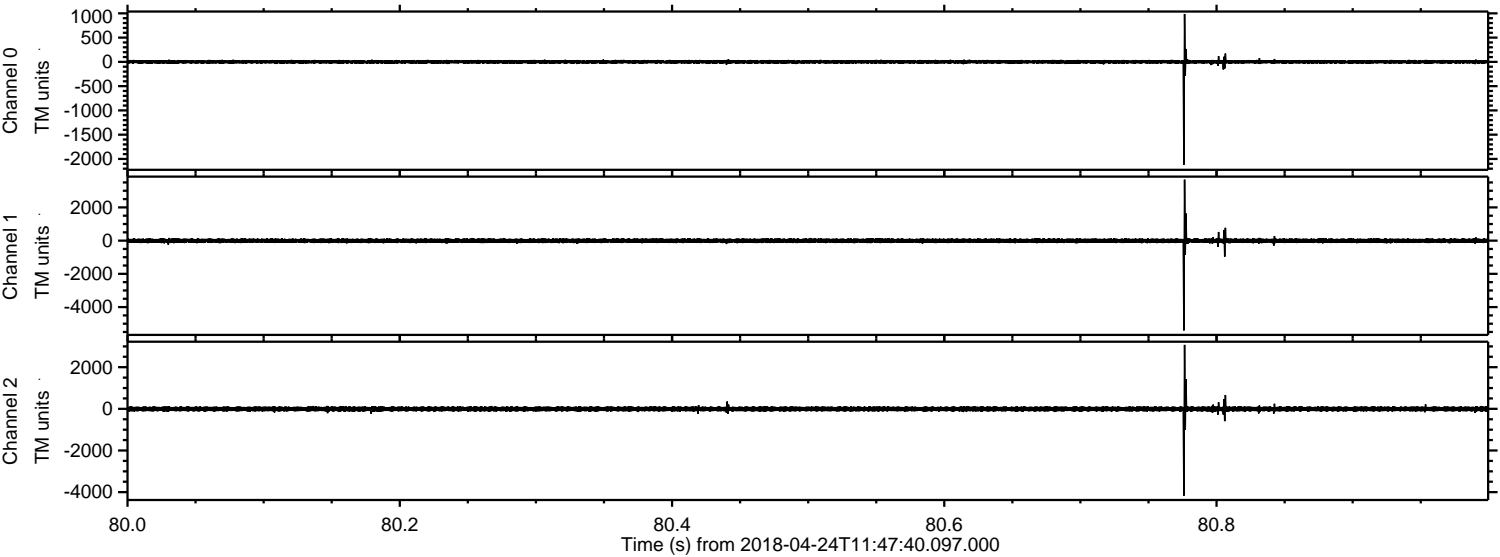

Processed Tue Apr 24 13:56:01 2018 by ELM ver.2012-10-06 from 001__elm20180424_114739__dat00.bin

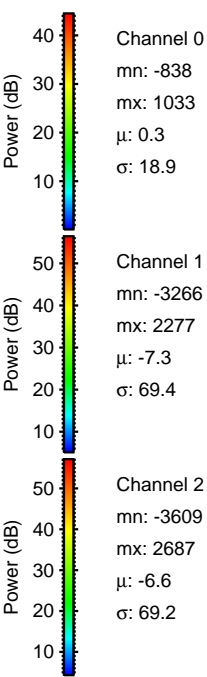
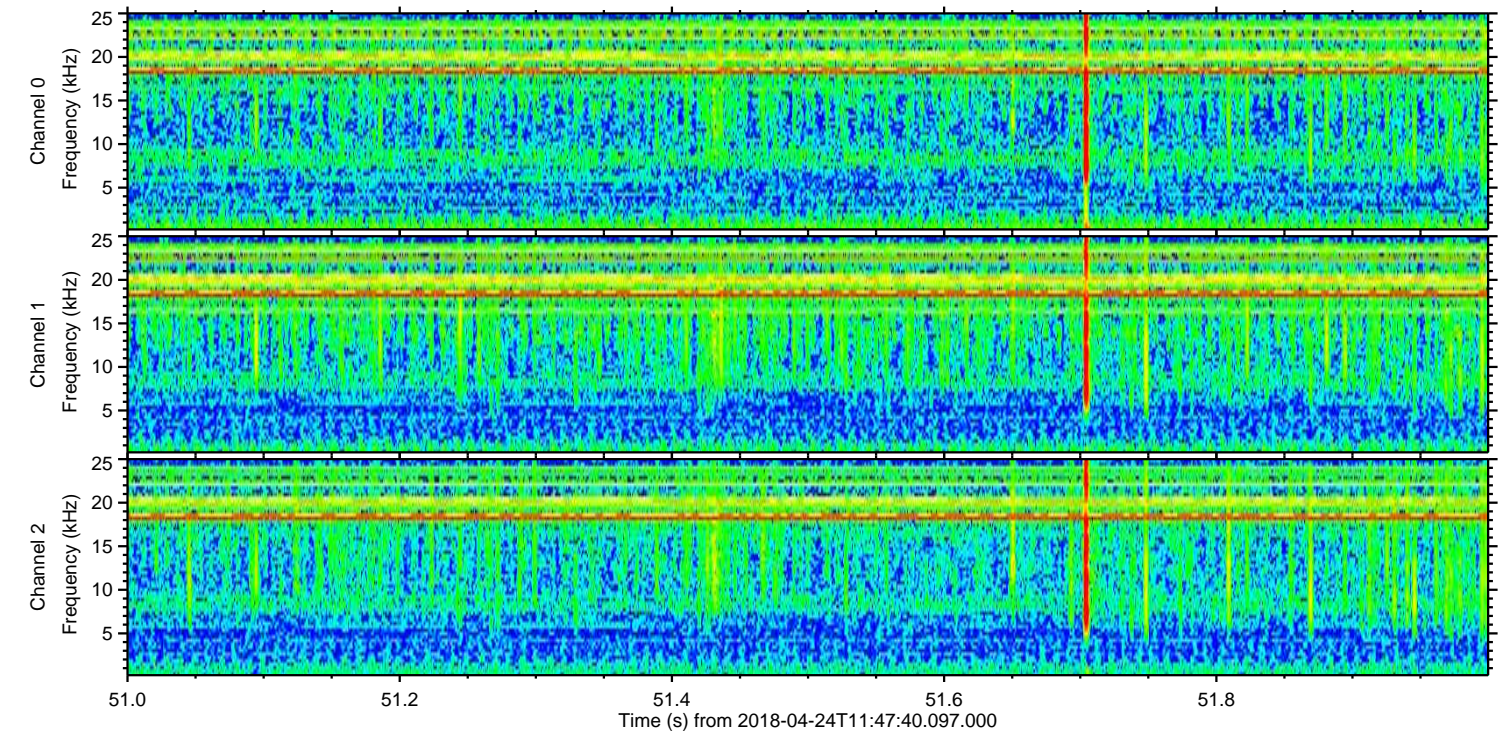
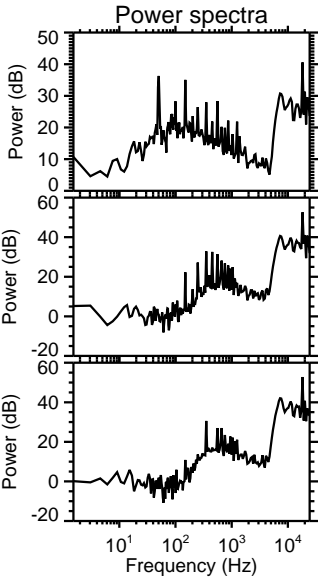
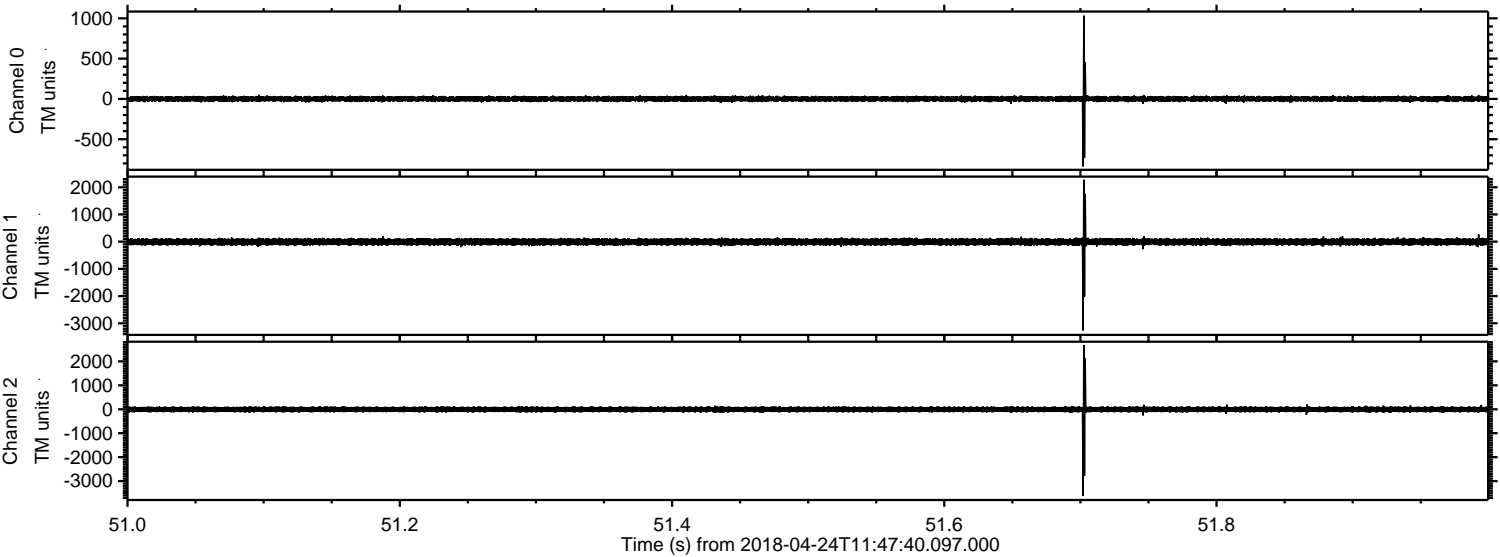

ELMAVAN 3D WAVEFORMS (Measured data sampled at 50 kHz) 51000 packets of 144 samples from 2018-04-24T11:47:40.097.000. Part 105/147

Processed Tue Apr 24 13:56:02 2018 by ELM ver.2012-10-06 from 001__elm20180424_114739__dat00.bin

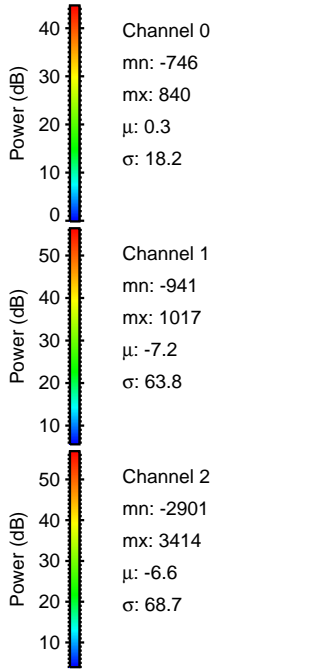
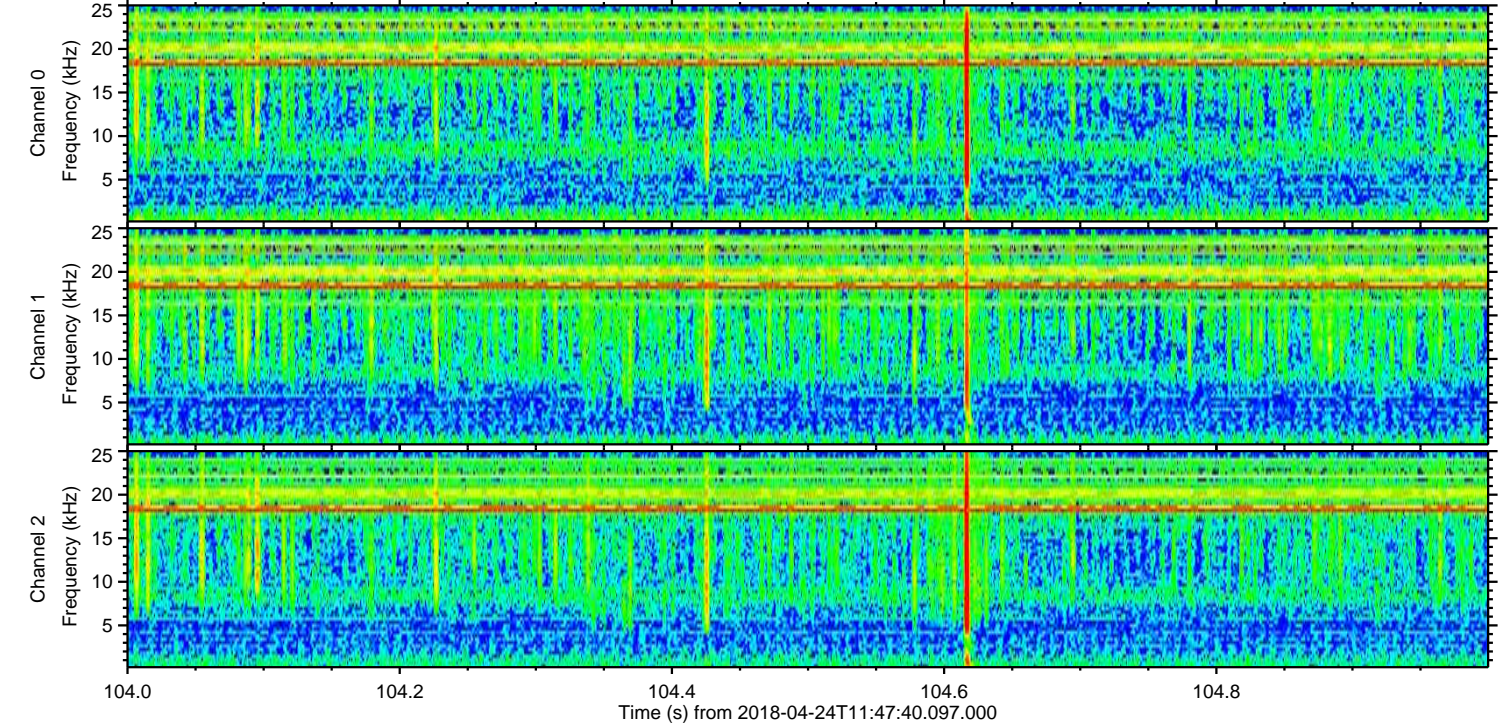
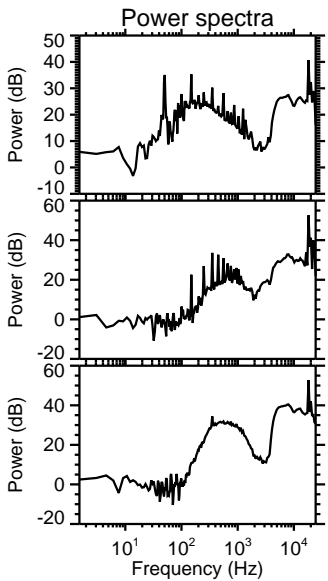
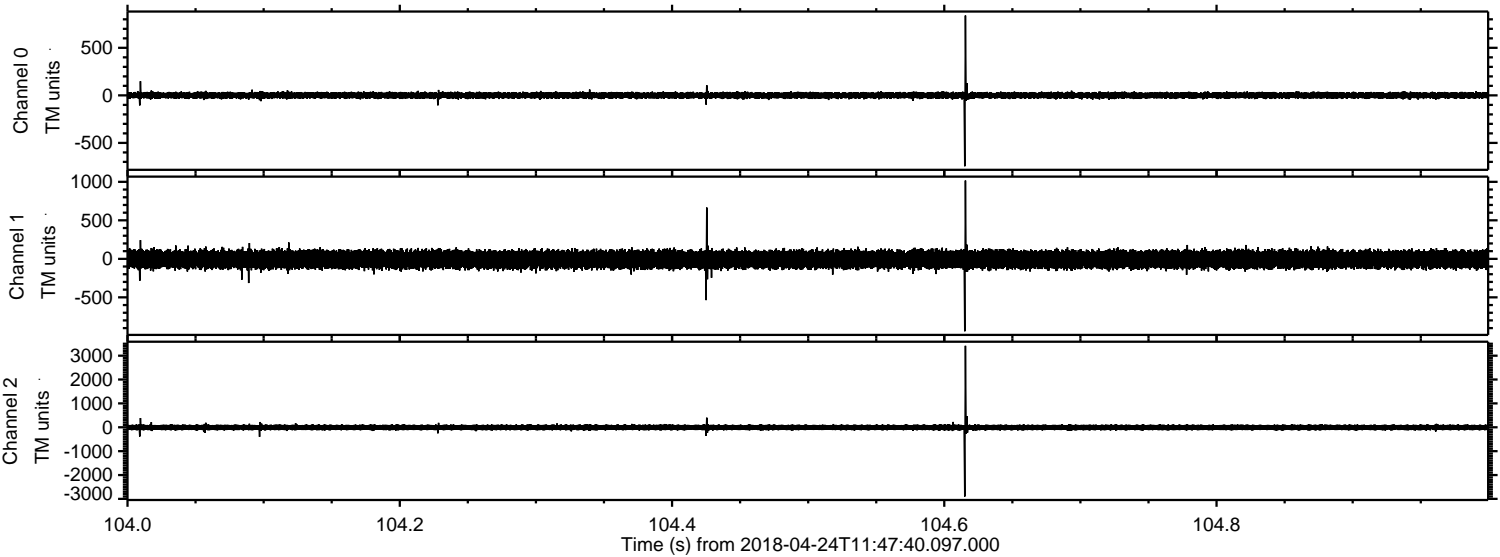

ELMAVAN 3D WAVEFORMS (Measured data sampled at 50 kHz) 51000 packets of 144 samples from 2018-04-24T11:47:40.097.000. Part 107/147

Processed Tue Apr 24 13:56:03 2018 by ELM ver.2012-10-06 from 001__elm20180424_114739__dat00.bin

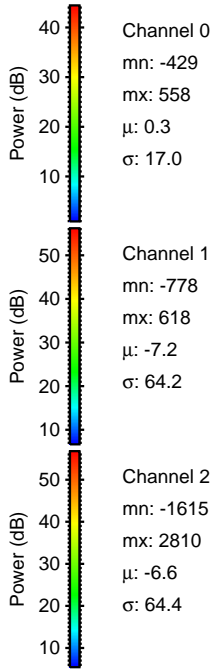
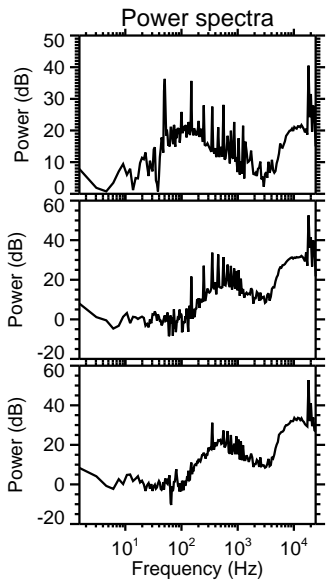
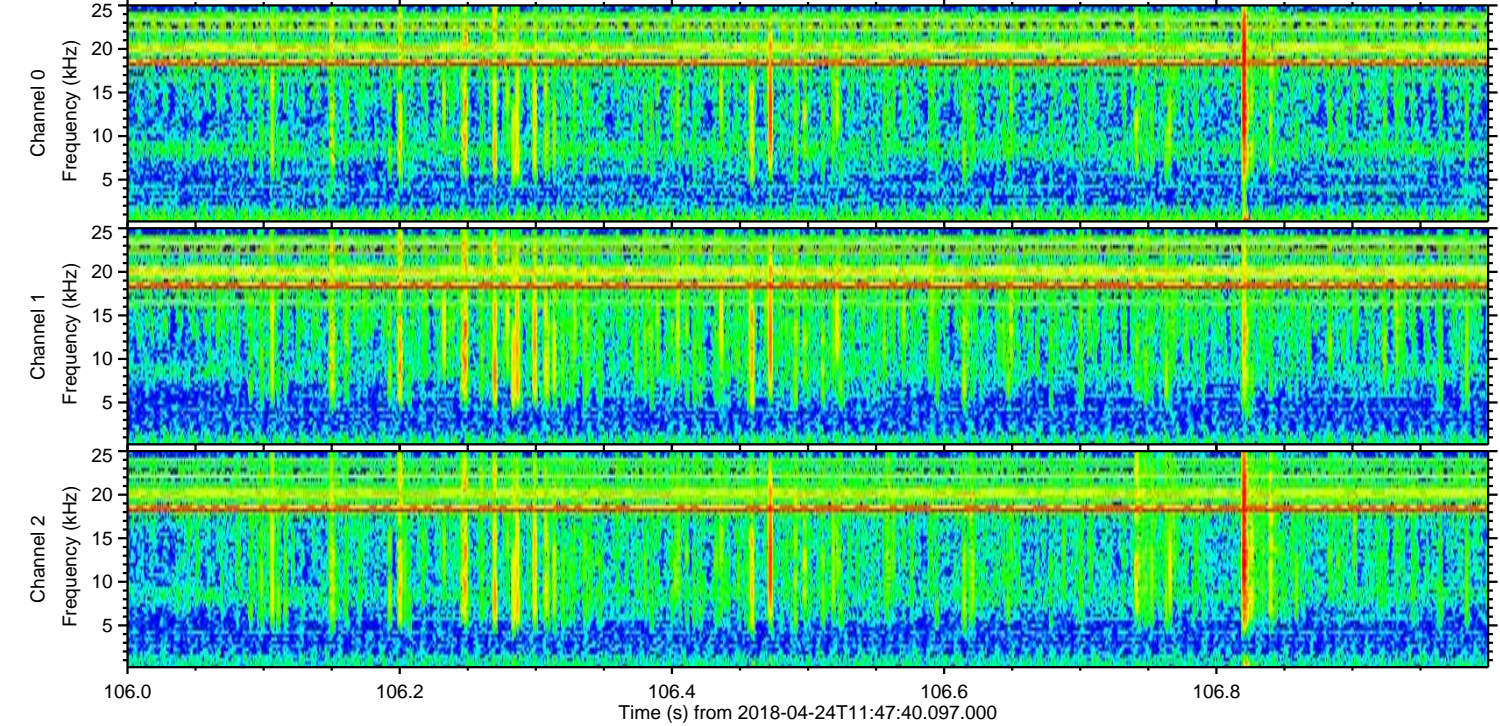
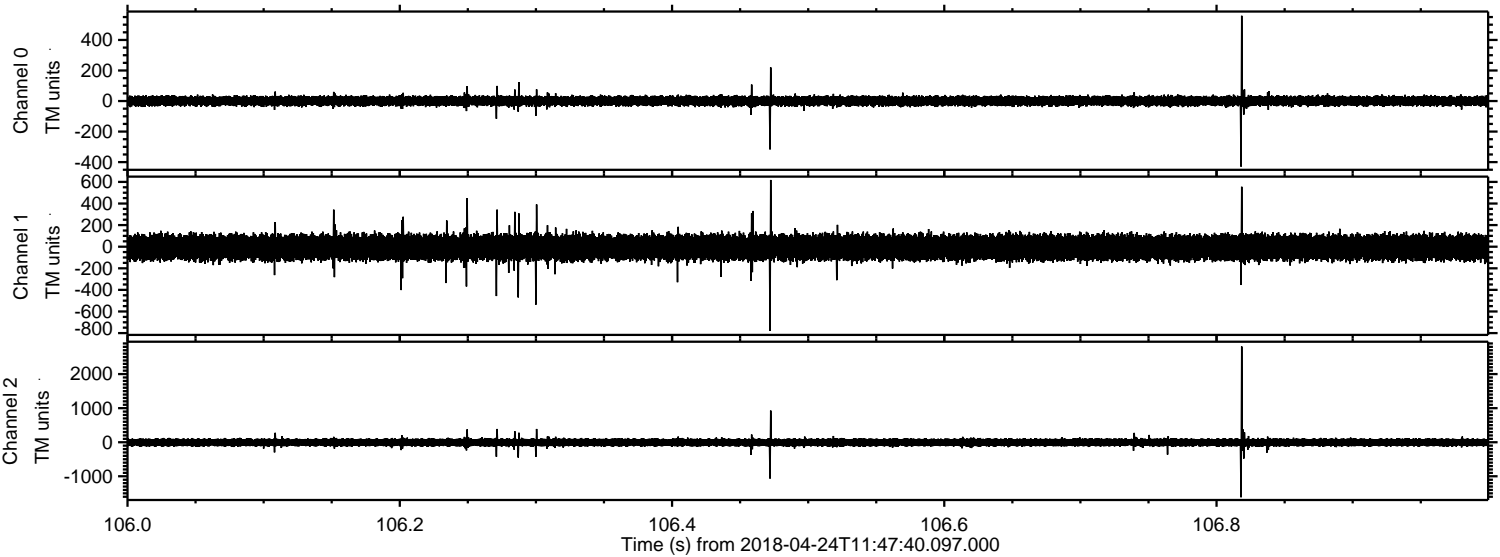

Processed Tue Apr 24 13:56:03 2018 by ELM ver.2012-10-06 from 001__elm20180424_114739__dat00.bin

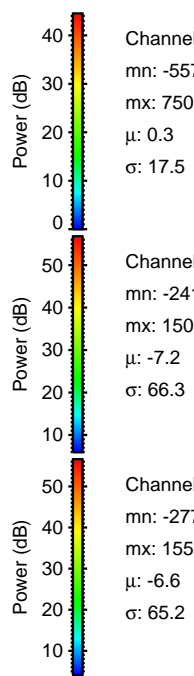
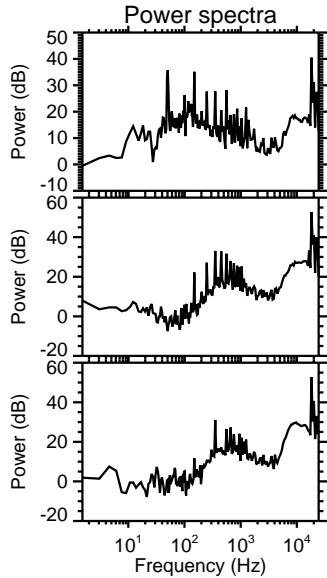
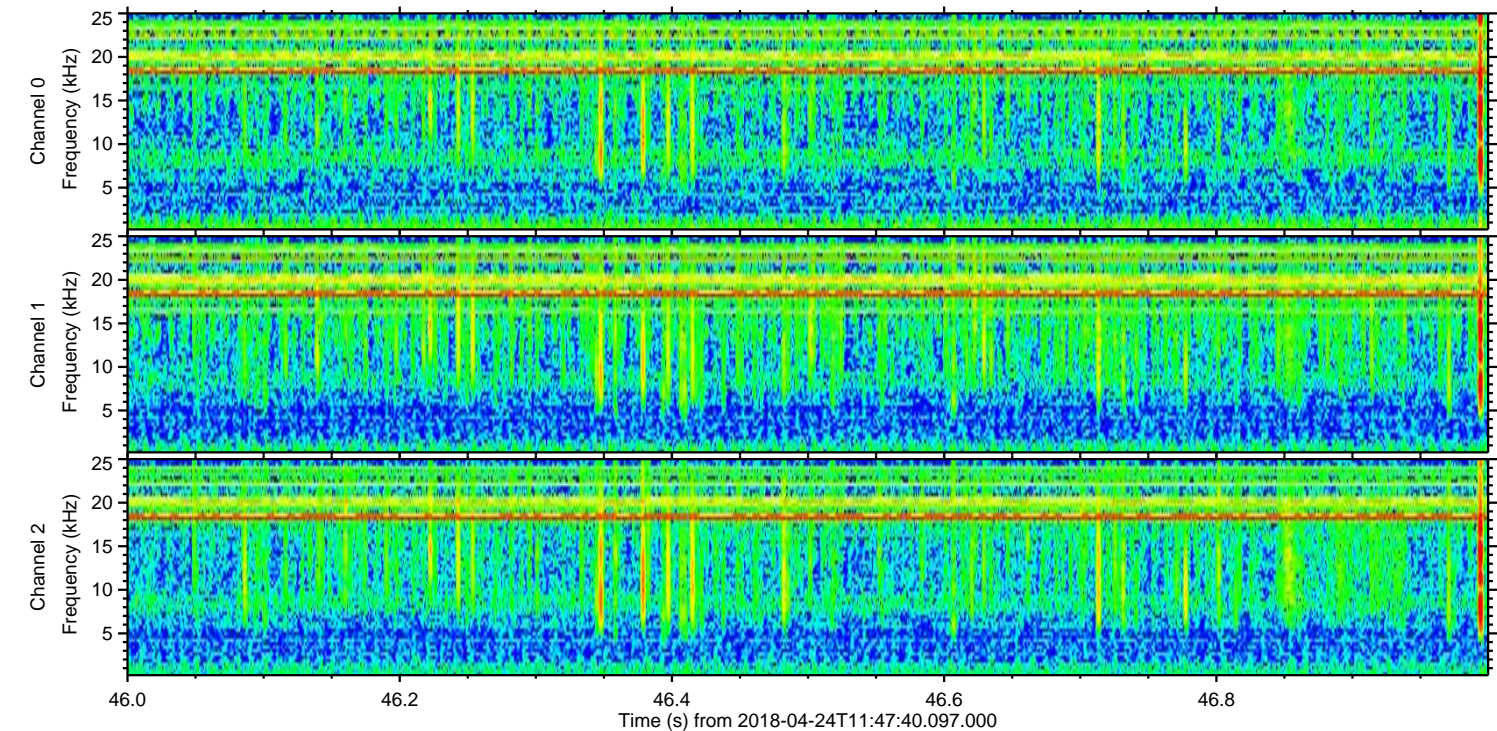
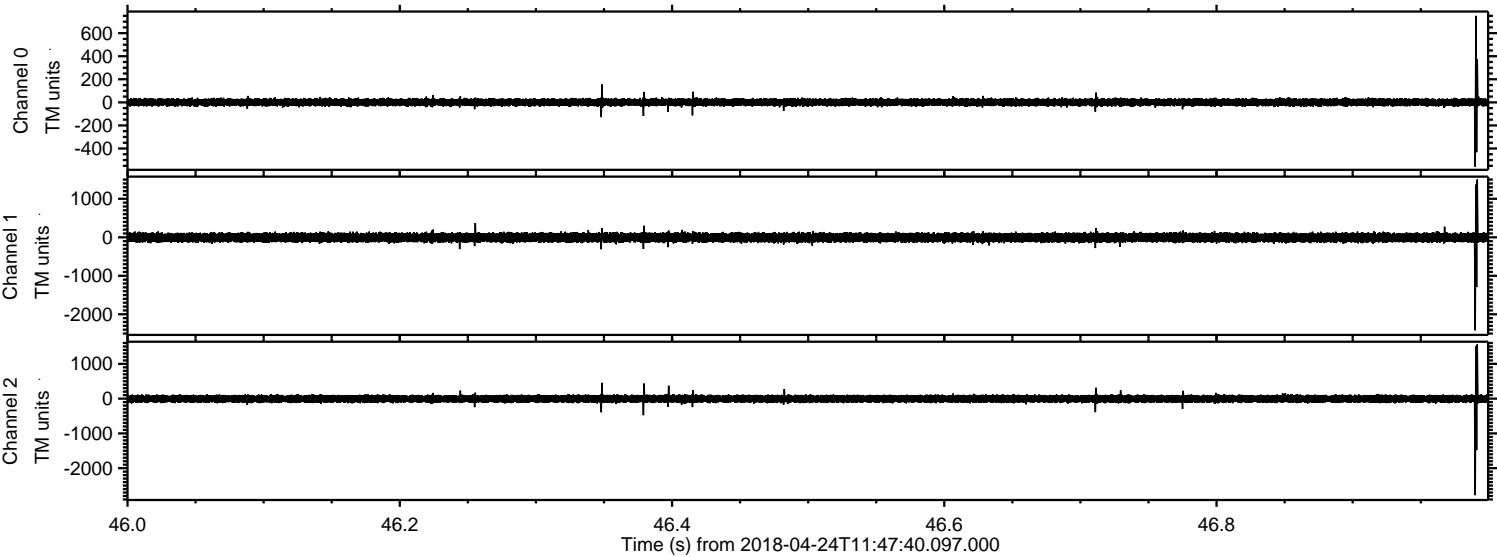

Processed Tue Apr 24 13:56:04 2018 by ELM ver.2012-10-06 from 001__elm20180424_114739__dat00.bin

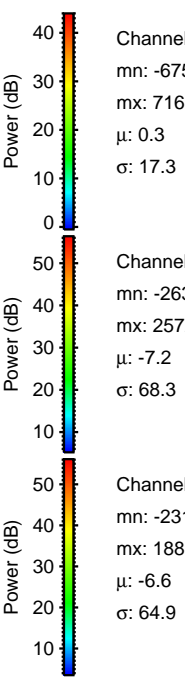
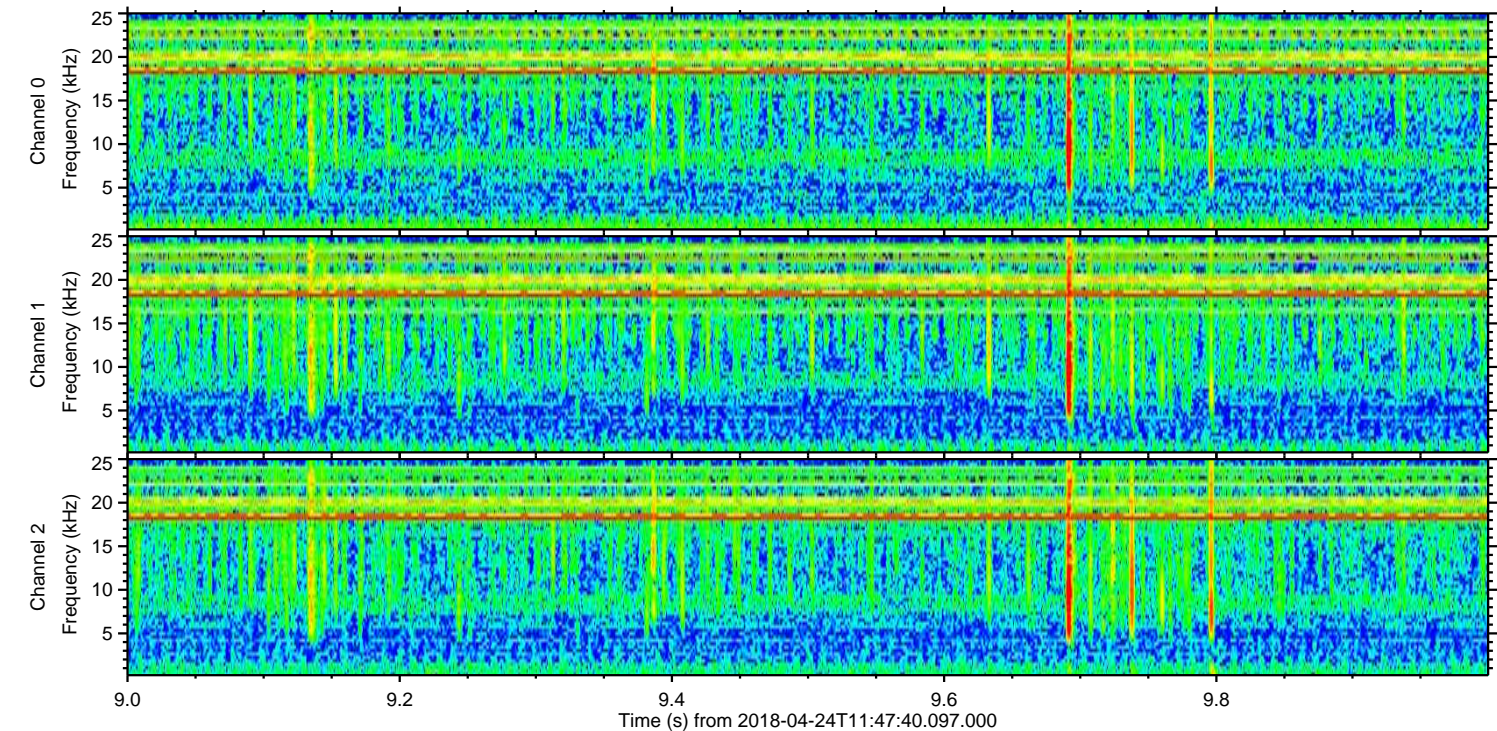
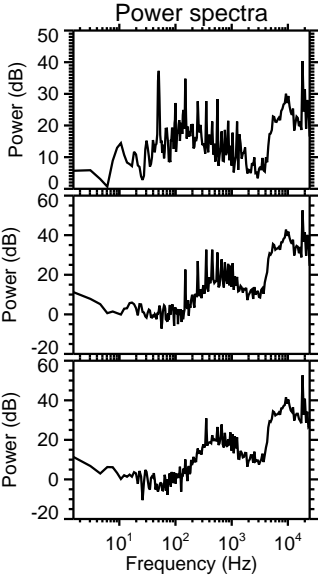
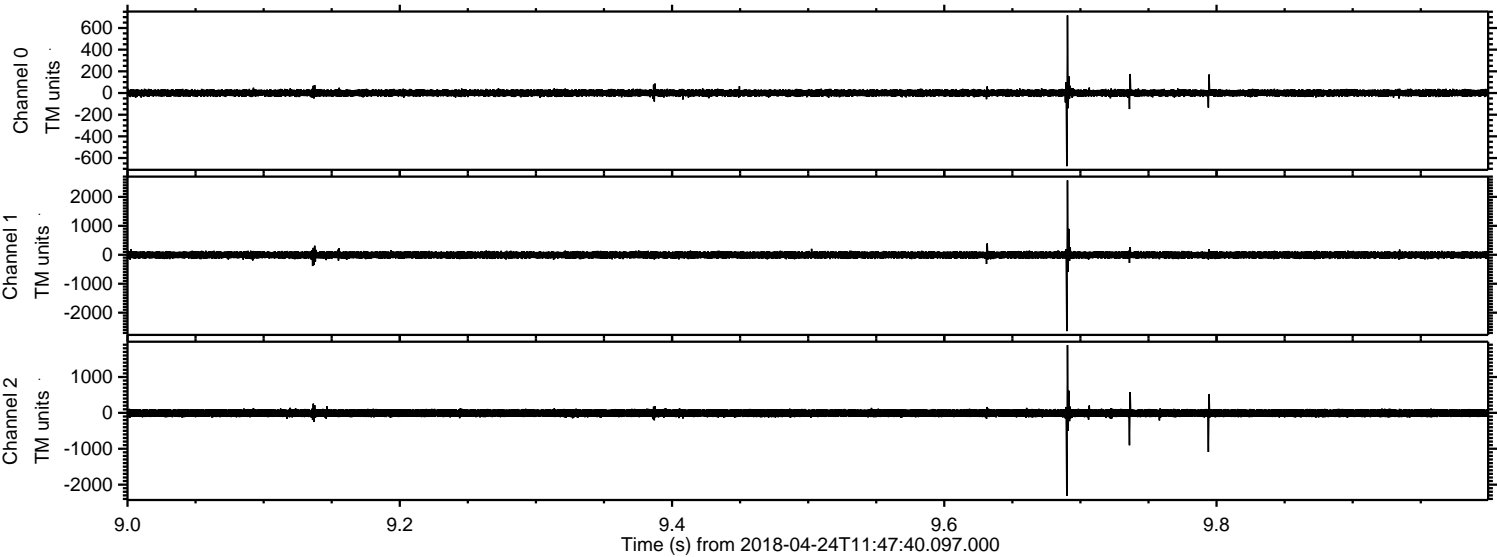

Channel 0
mn: -675
mx: 716
 μ : 0.3
 σ : 17.3

Channel 1
mn: -2637
mx: 2572
 μ : -7.2
 σ : 68.3

Channel 2
mn: -2313
mx: 1889
 μ : -6.6
 σ : 64.9

Processed Tue Apr 24 13:56:05 2018 by ELM ver.2012-10-06 from 001__elm20180424_114739__dat00.bin

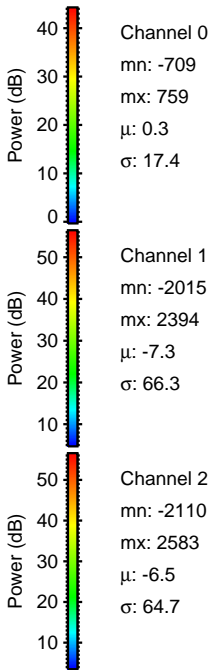
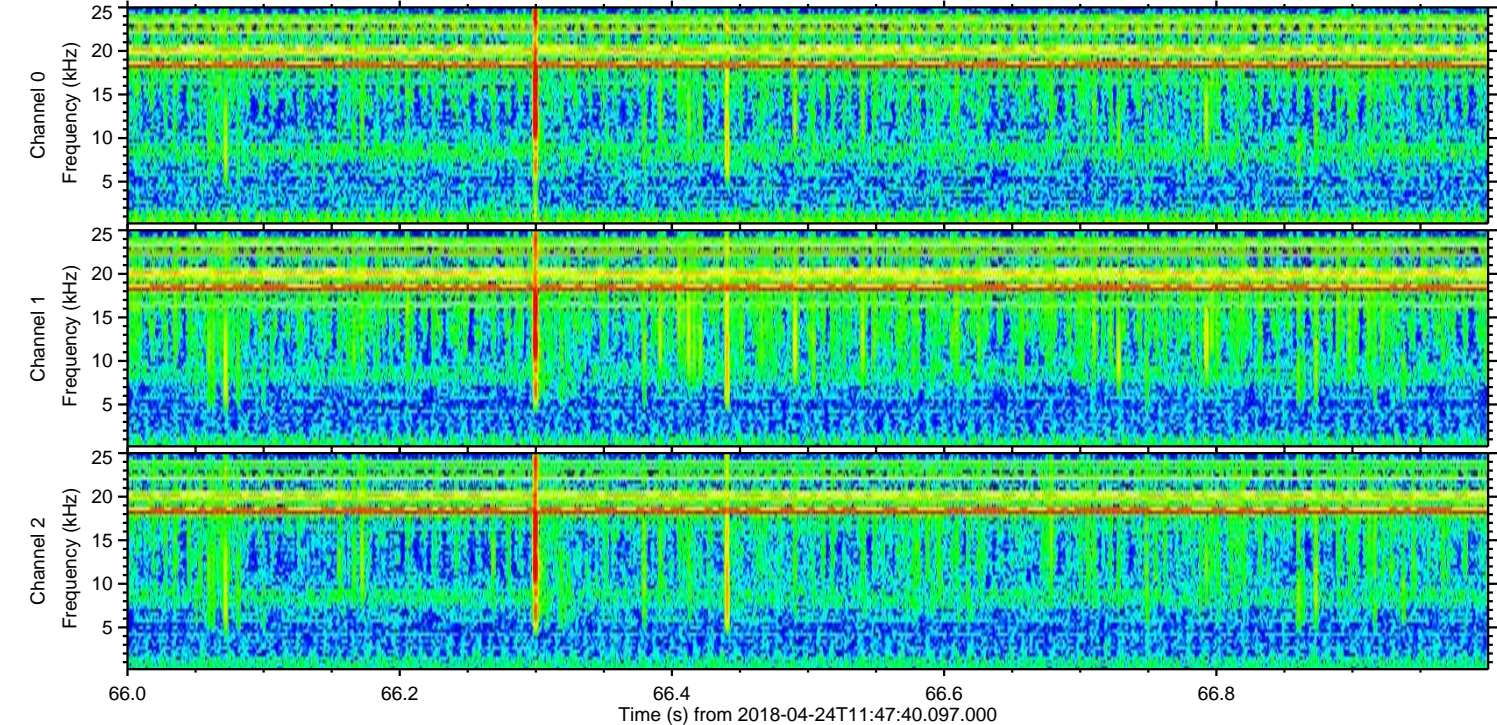
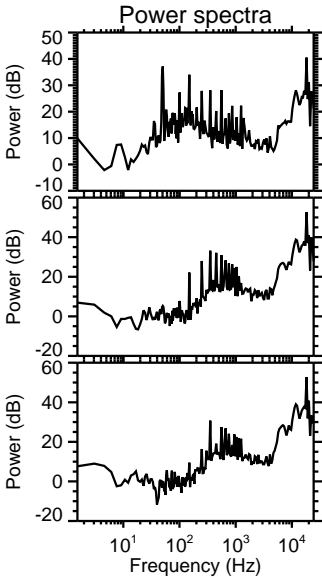
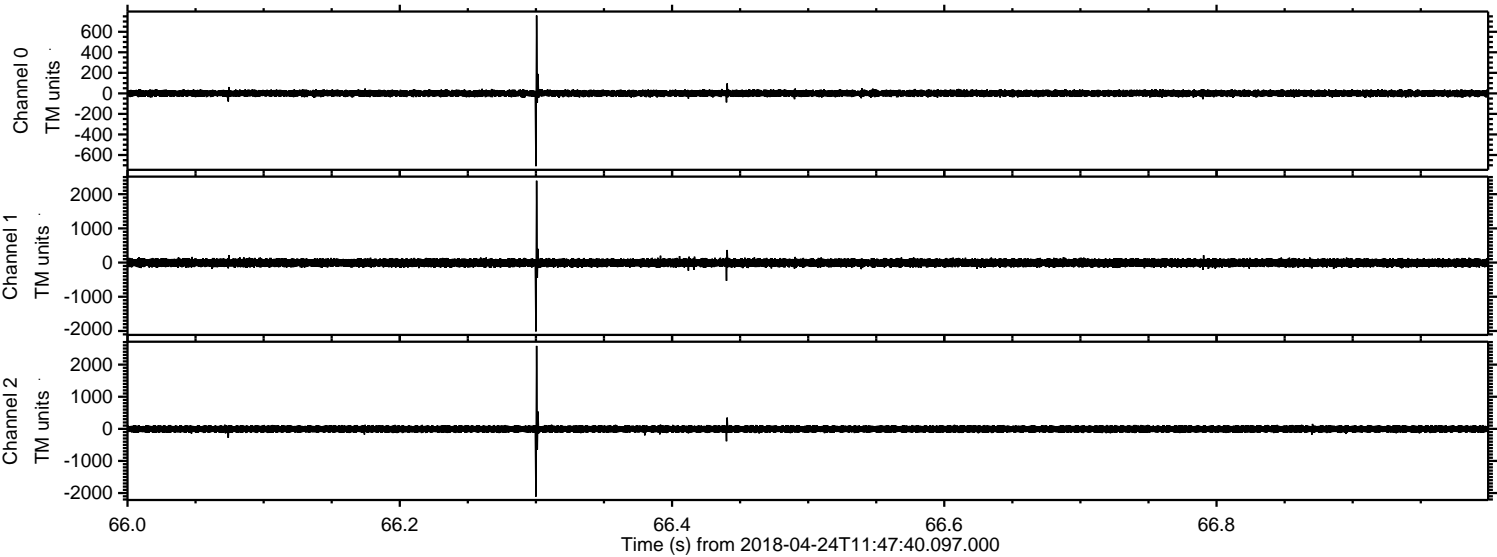

Processed Tue Apr 24 13:56:06 2018 by ELM ver.2012-10-06 from 001__elm20180424_114739__dat00.bin

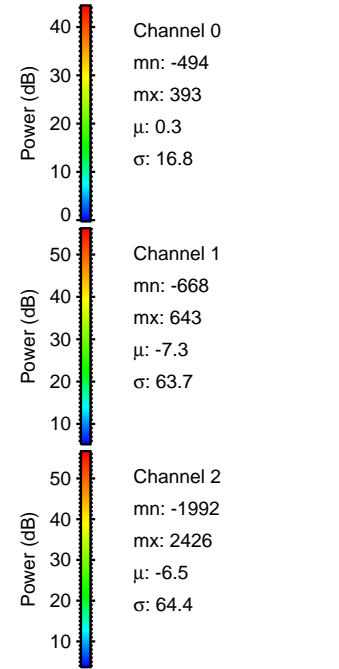
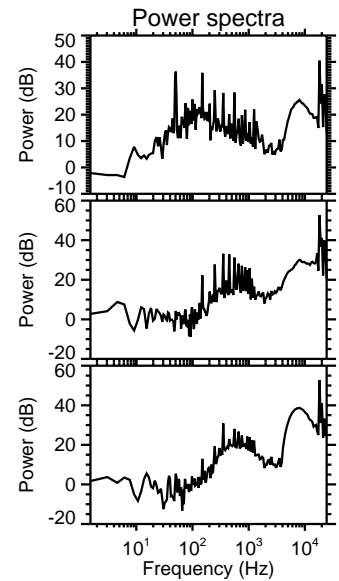
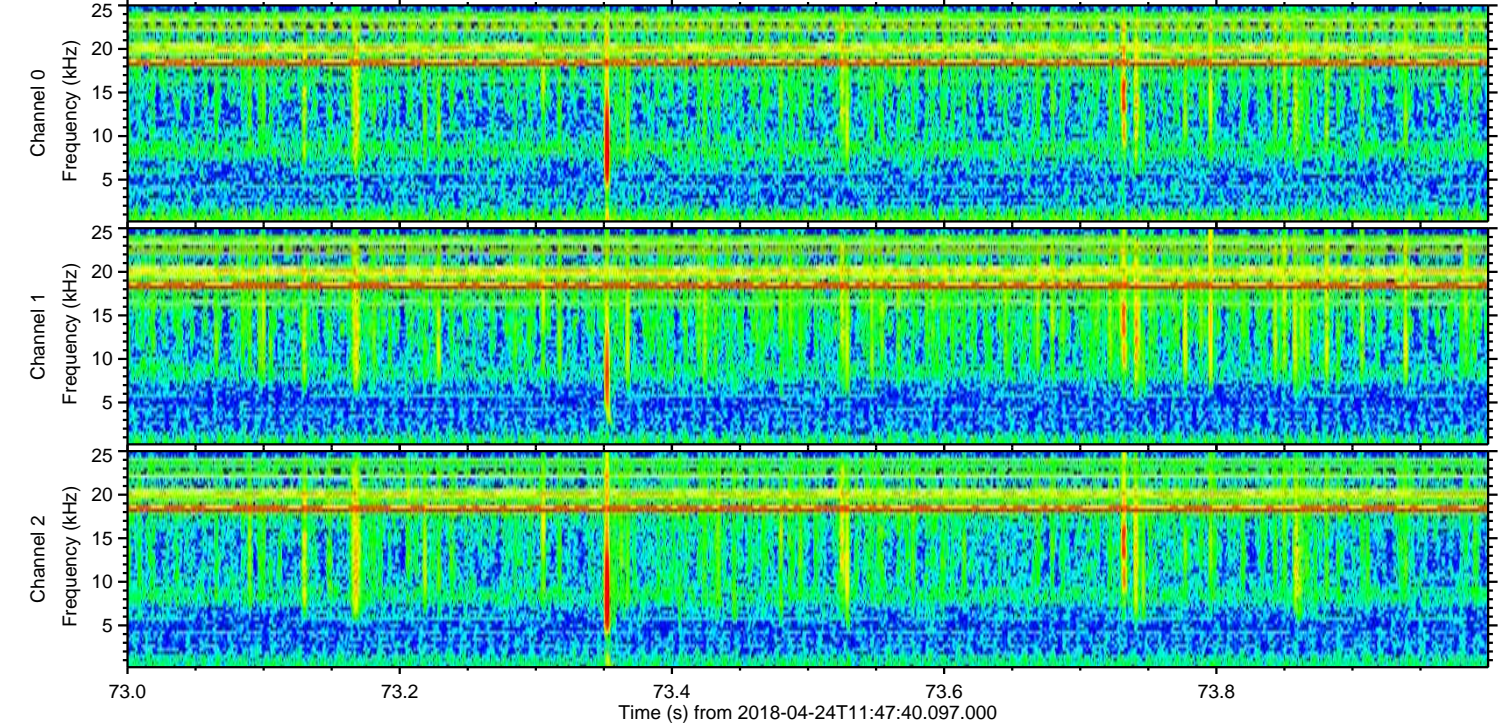
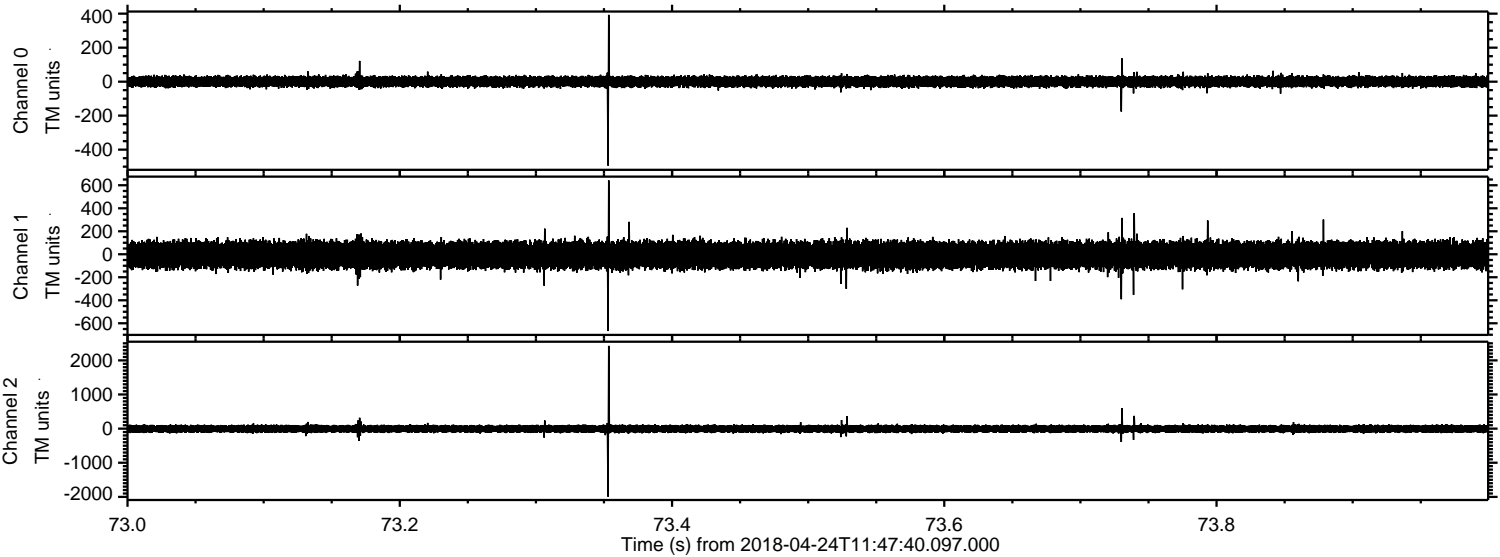

Processed Tue Apr 24 13:56:06 2018 by ELM ver.2012-10-06 from 001__elm20180424_114739__dat00.bin

