

ELMAVAN 3D WAVEFORMS (Measured data sampled at 50 kHz) 51000 packets of 144 samples from 2018-04-18T17:42:49.428.999.

Processed Tue Apr 24 09:41:58 2018 by ELM ver.2012-10-06 from 001__elm20180418_174248__dat00.bin

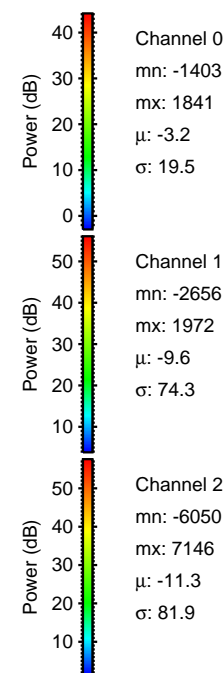

Processed Tue Apr 24 09:42:08 2018 by ELM ver.2012-10-06 from 001__elm20180418_174248__dat00.bin

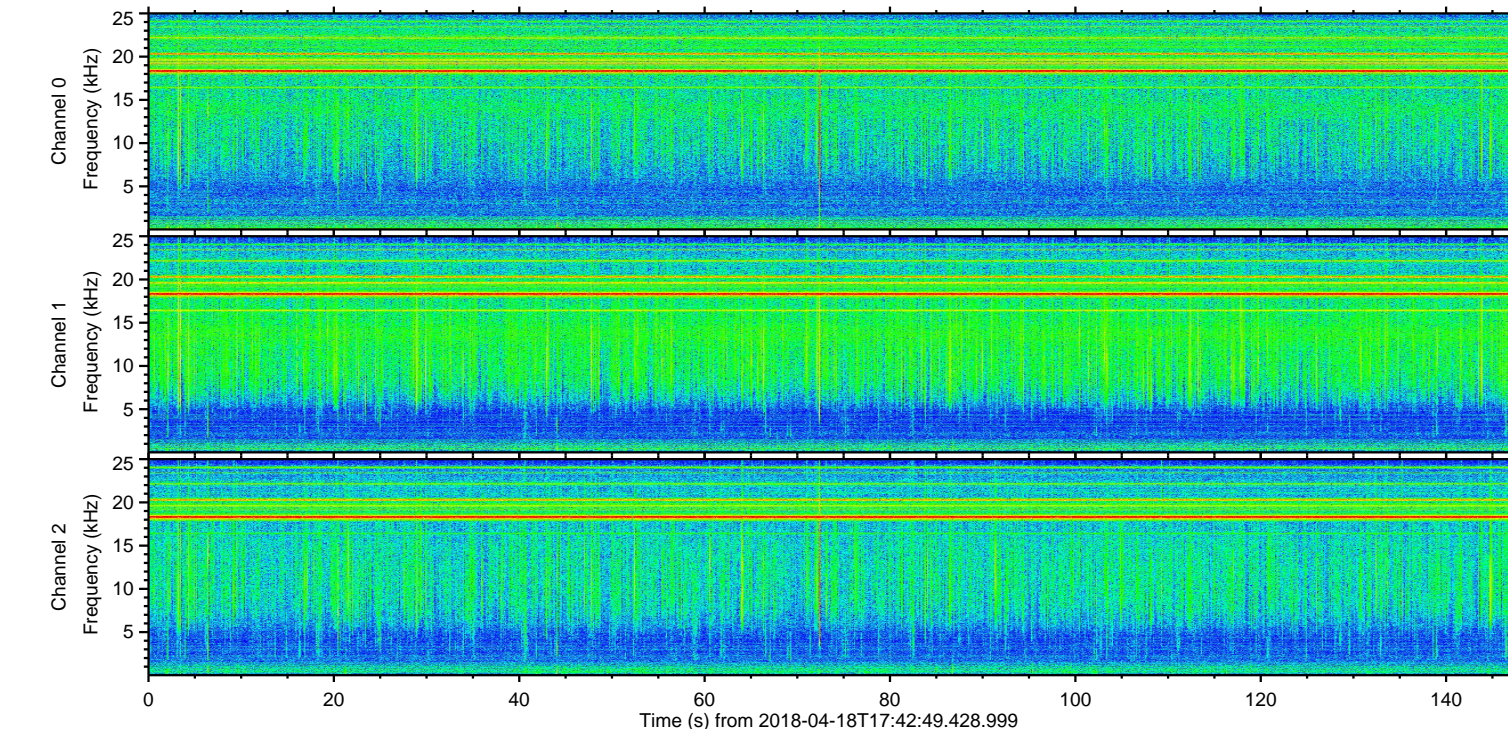
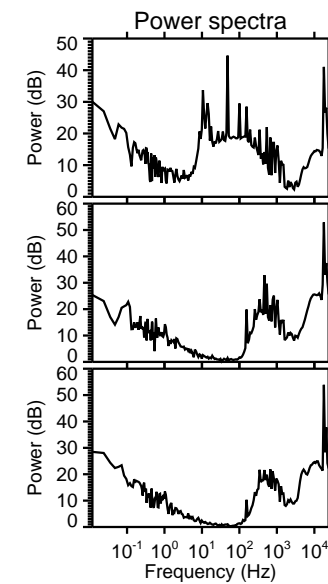
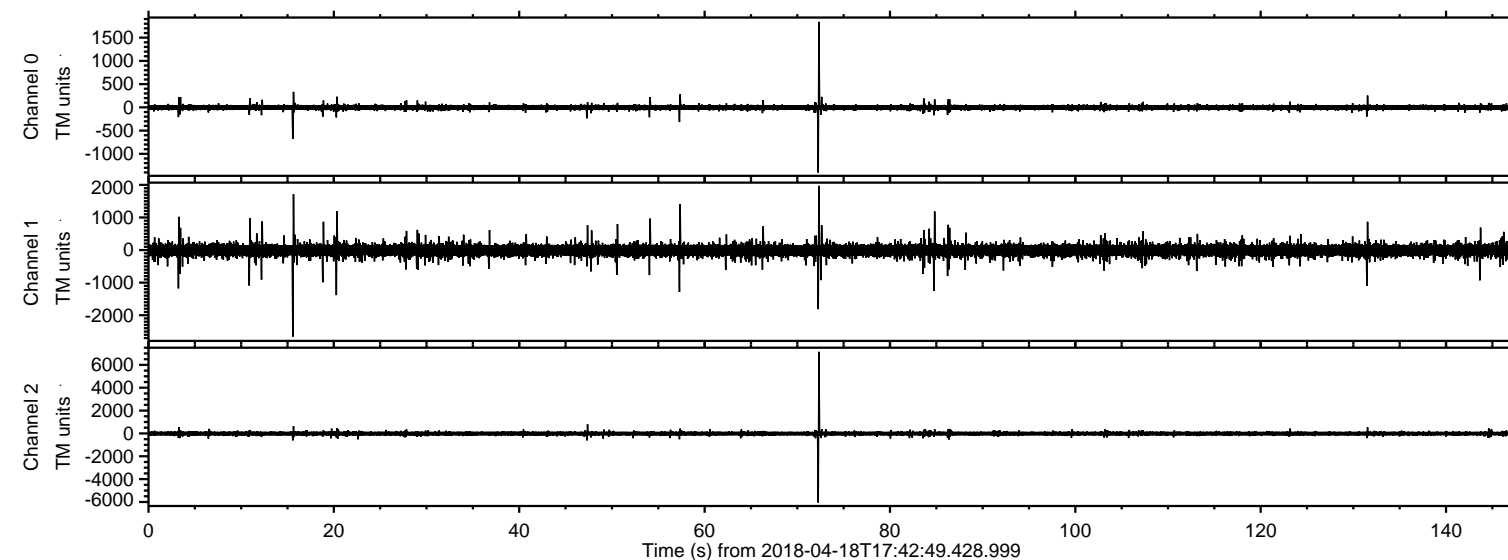
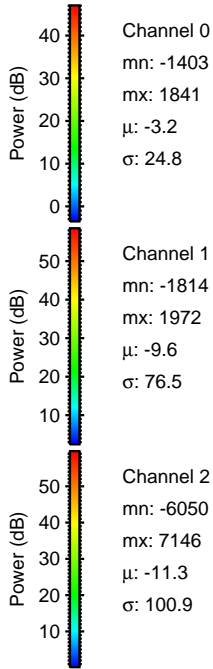
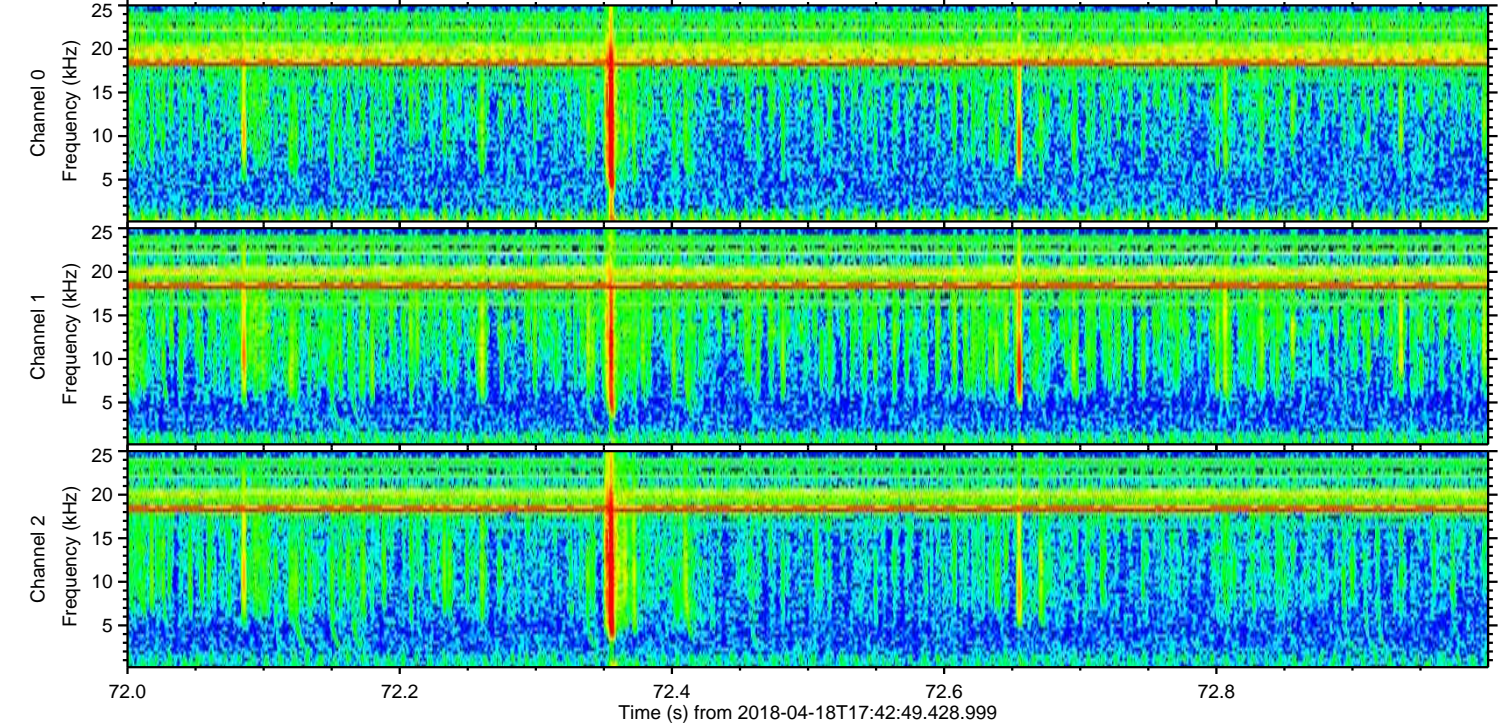
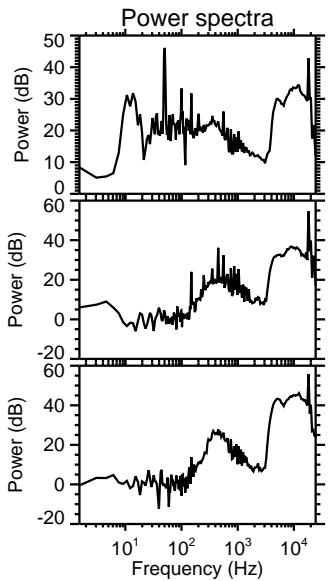
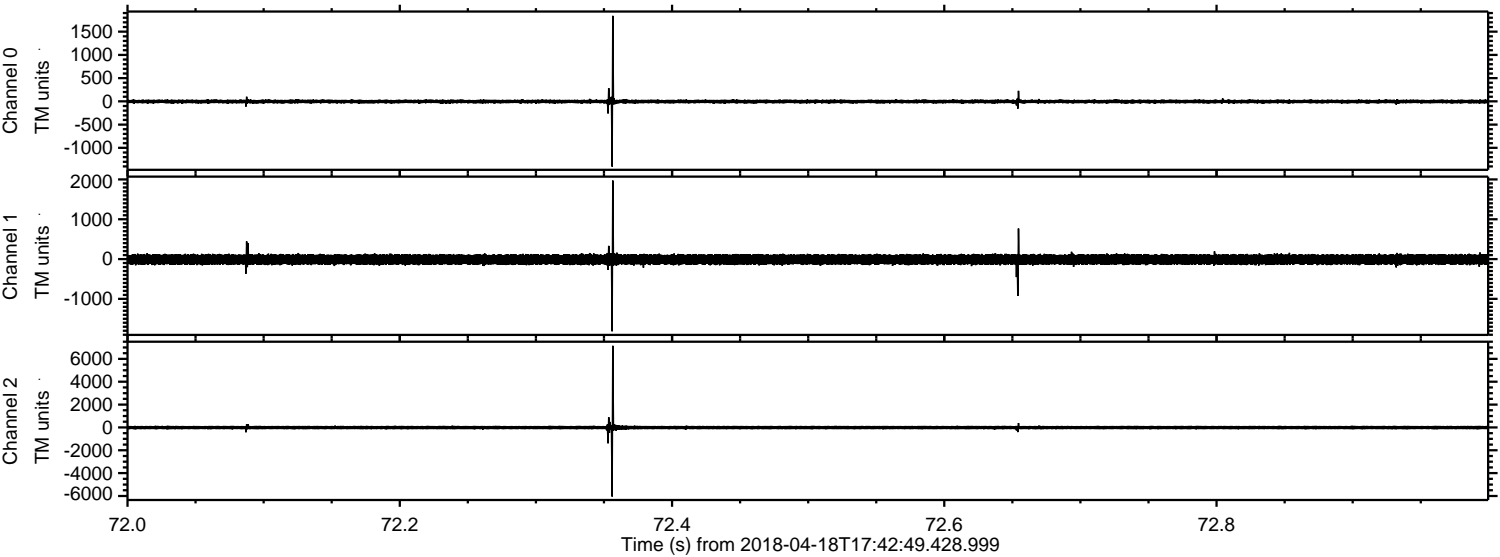

ELMAVAN 3D WAVEFORMS (Measured data sampled at 50 kHz) 51000 packets of 144 samples from 2018-04-18T17:42:49.428.999. Part 16/147

Processed Tue Apr 24 09:42:09 2018 by ELM ver.2012-10-06 from 001__elm20180418_174248__dat00.bin

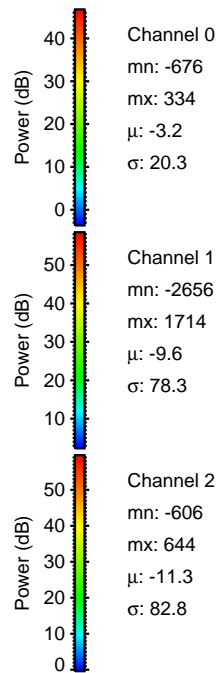
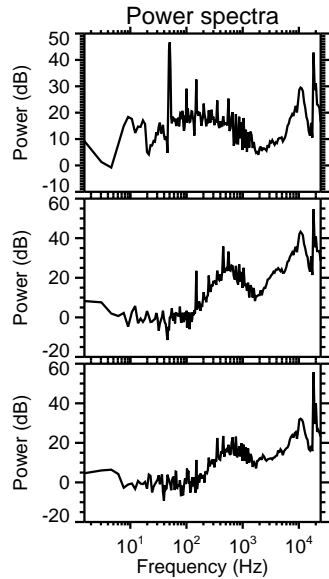
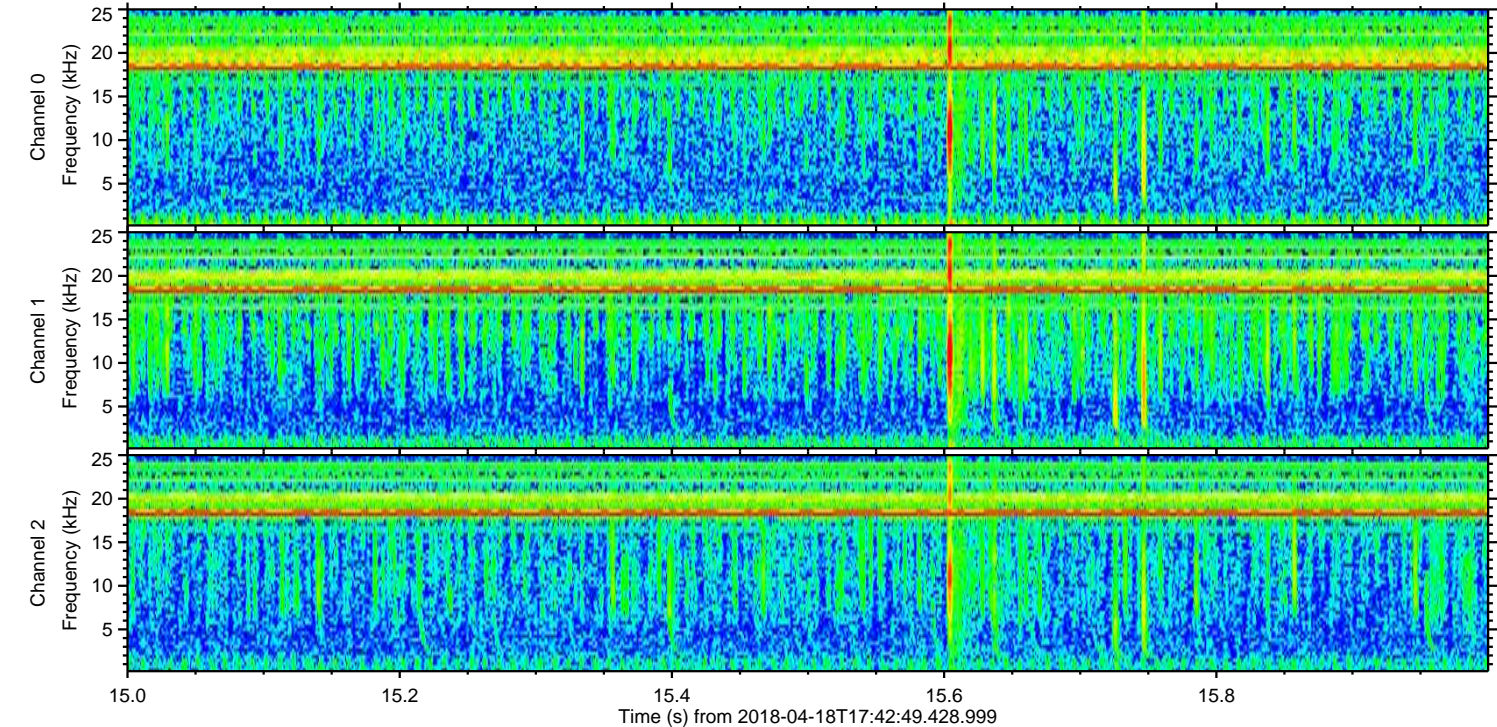
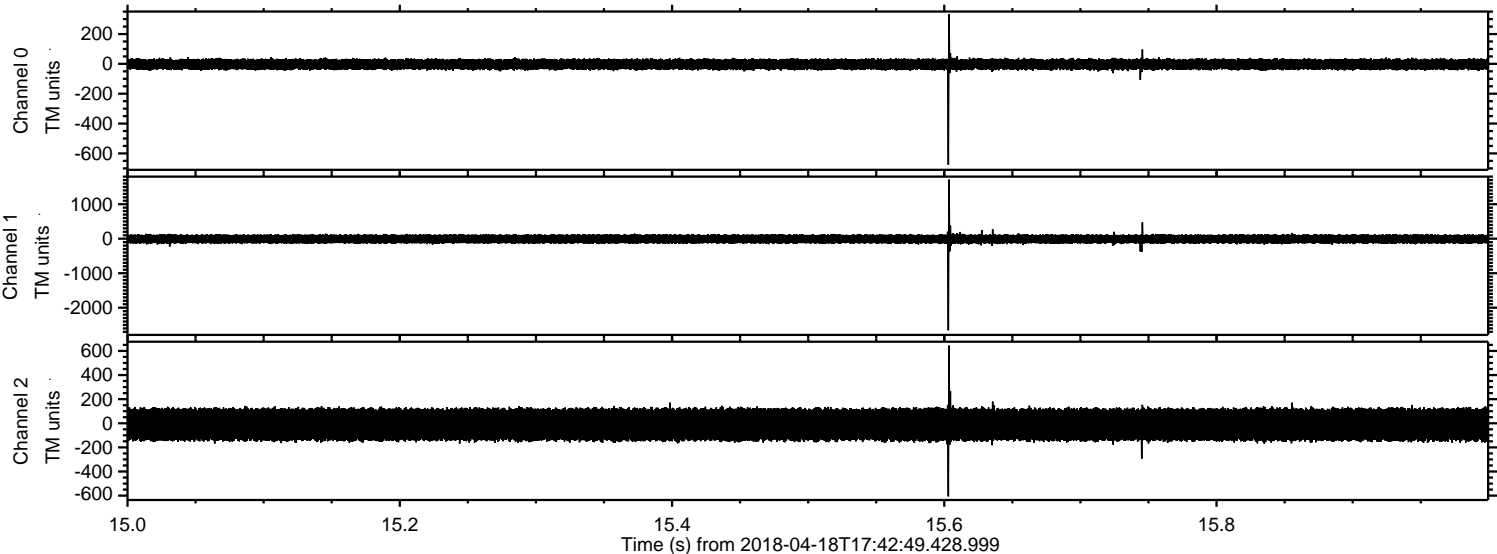

Processed Tue Apr 24 09:42:10 2018 by ELM ver.2012-10-06 from 001__elm20180418_174248__dat00.bin

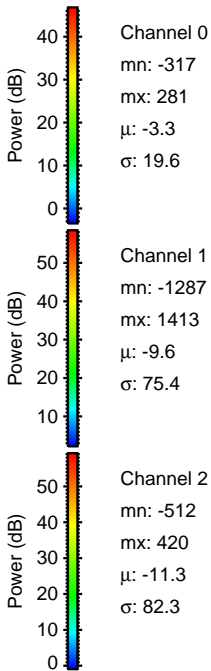
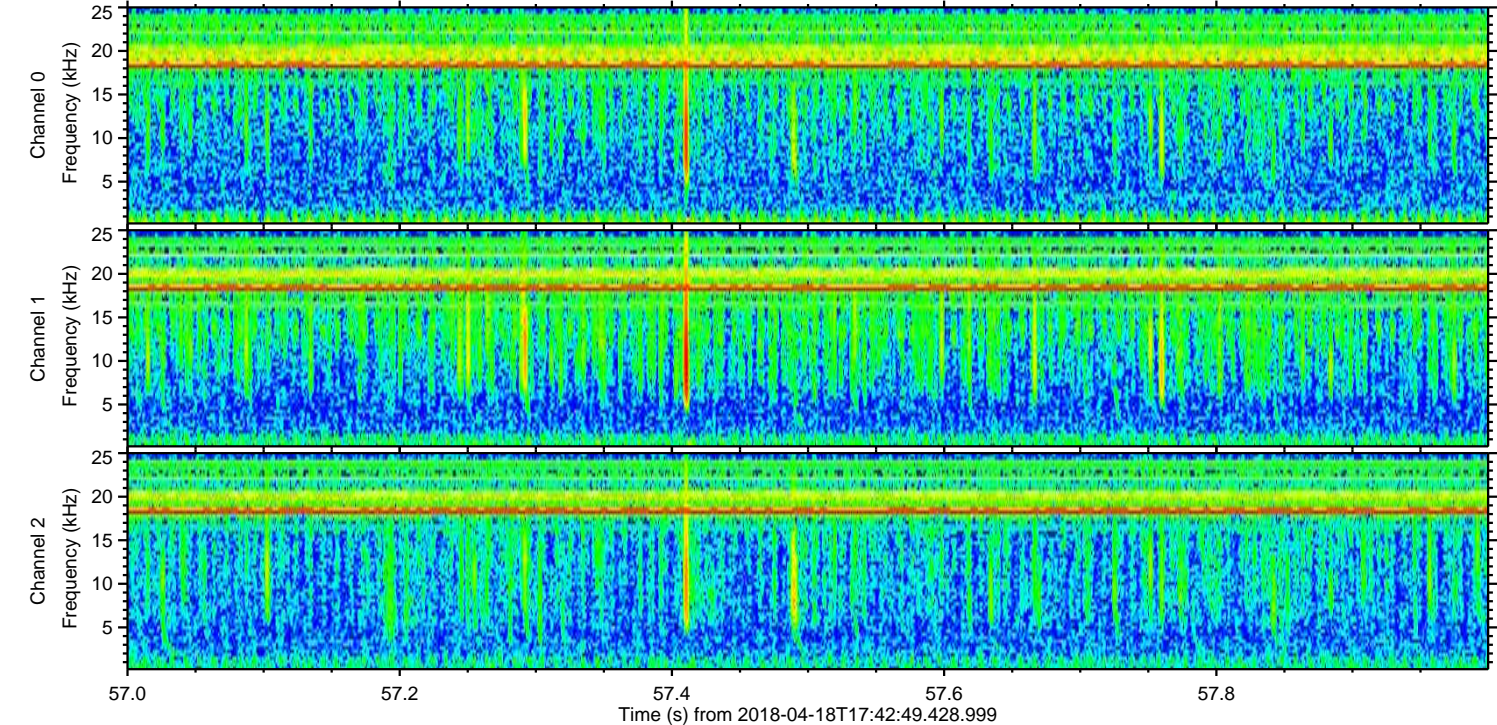
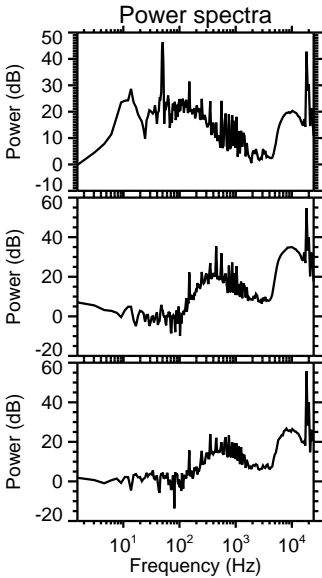
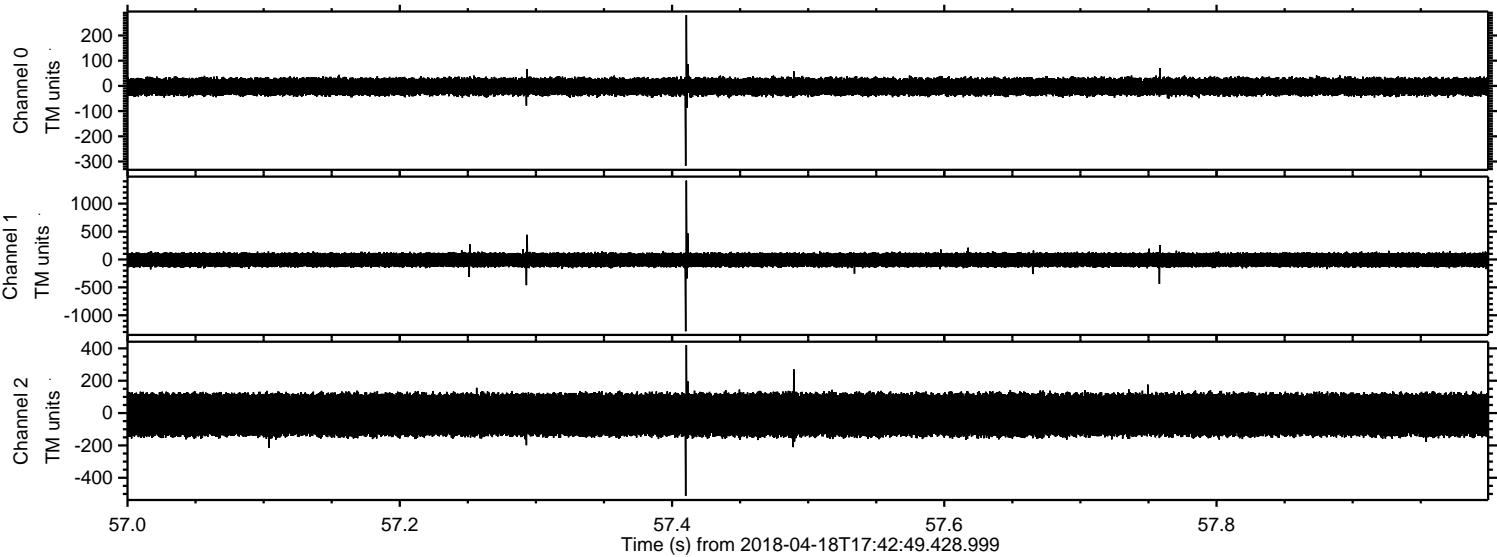

Processed Tue Apr 24 09:42:11 2018 by ELM ver.2012-10-06 from 001__elm20180418_174248__dat00.bin

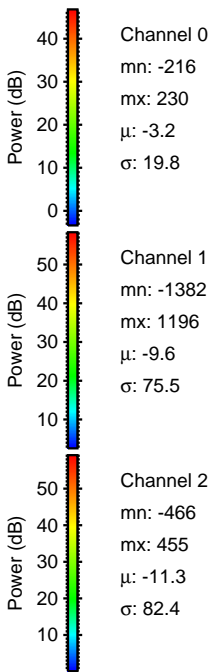
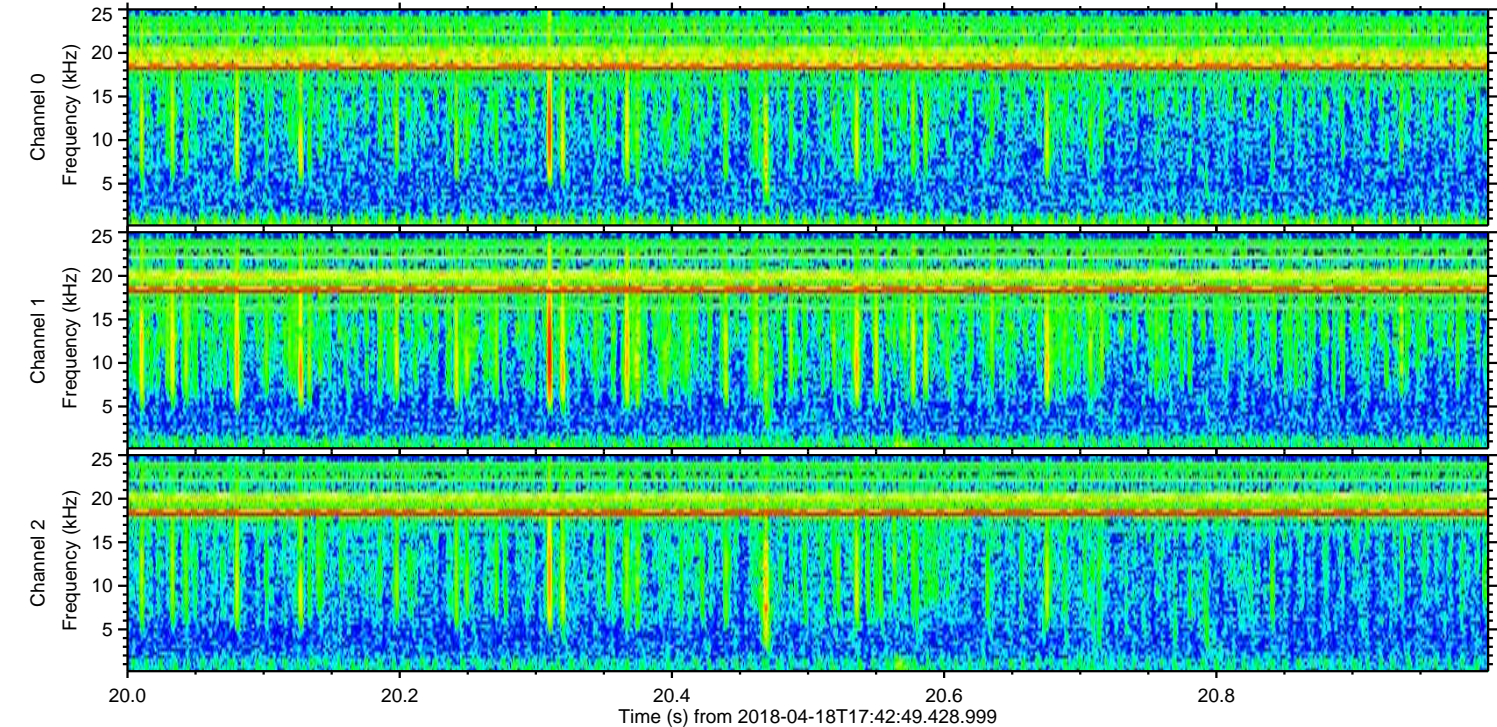
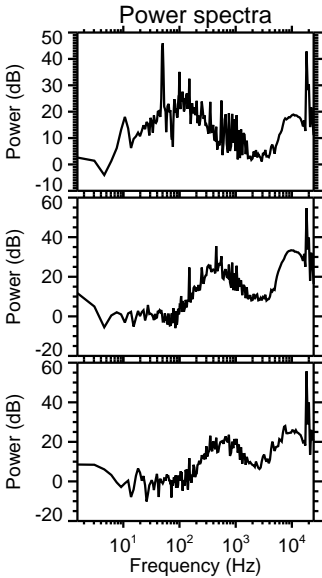
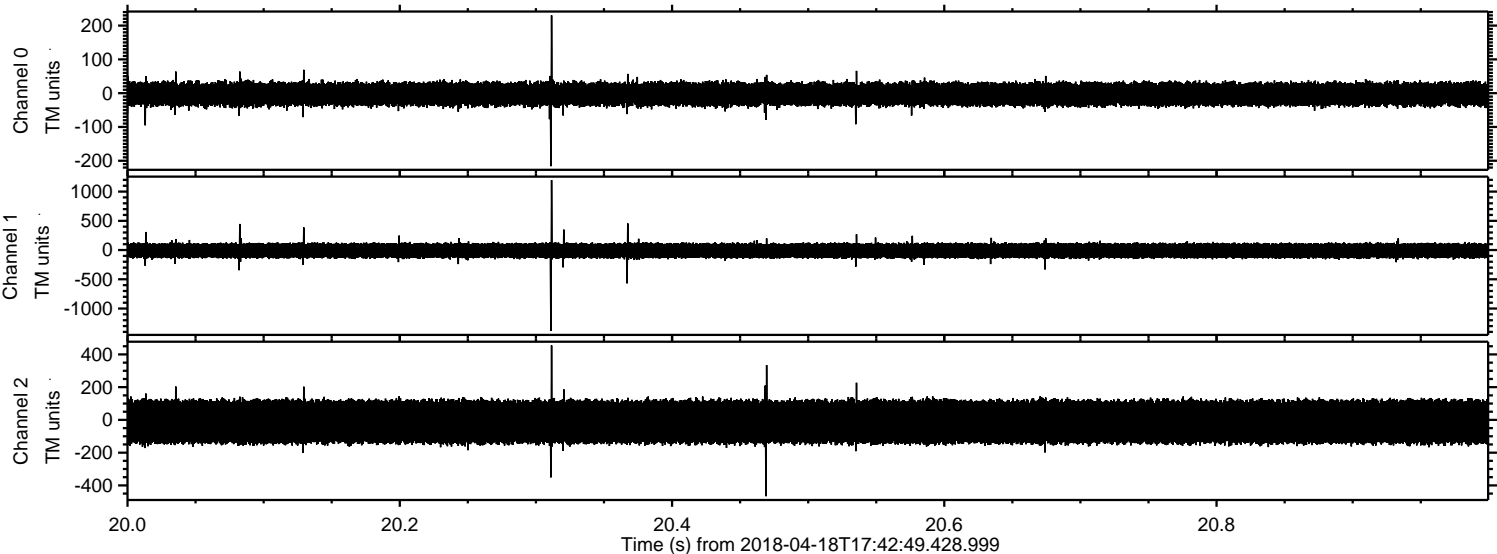

Processed Tue Apr 24 09:42:12 2018 by ELM ver.2012-10-06 from 001__elm20180418_174248__dat00.bin

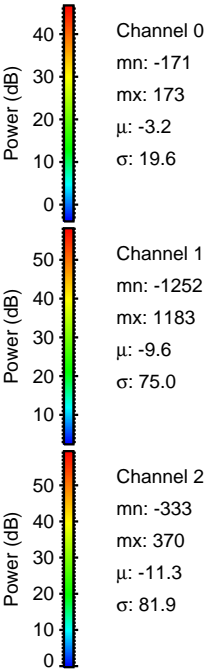
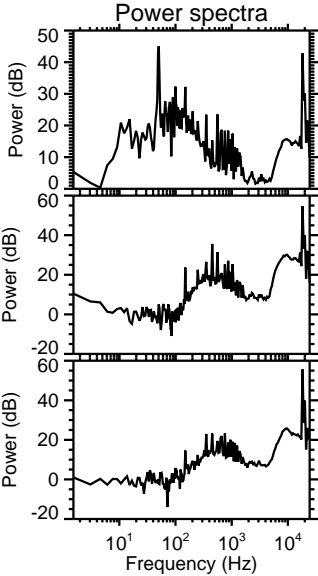
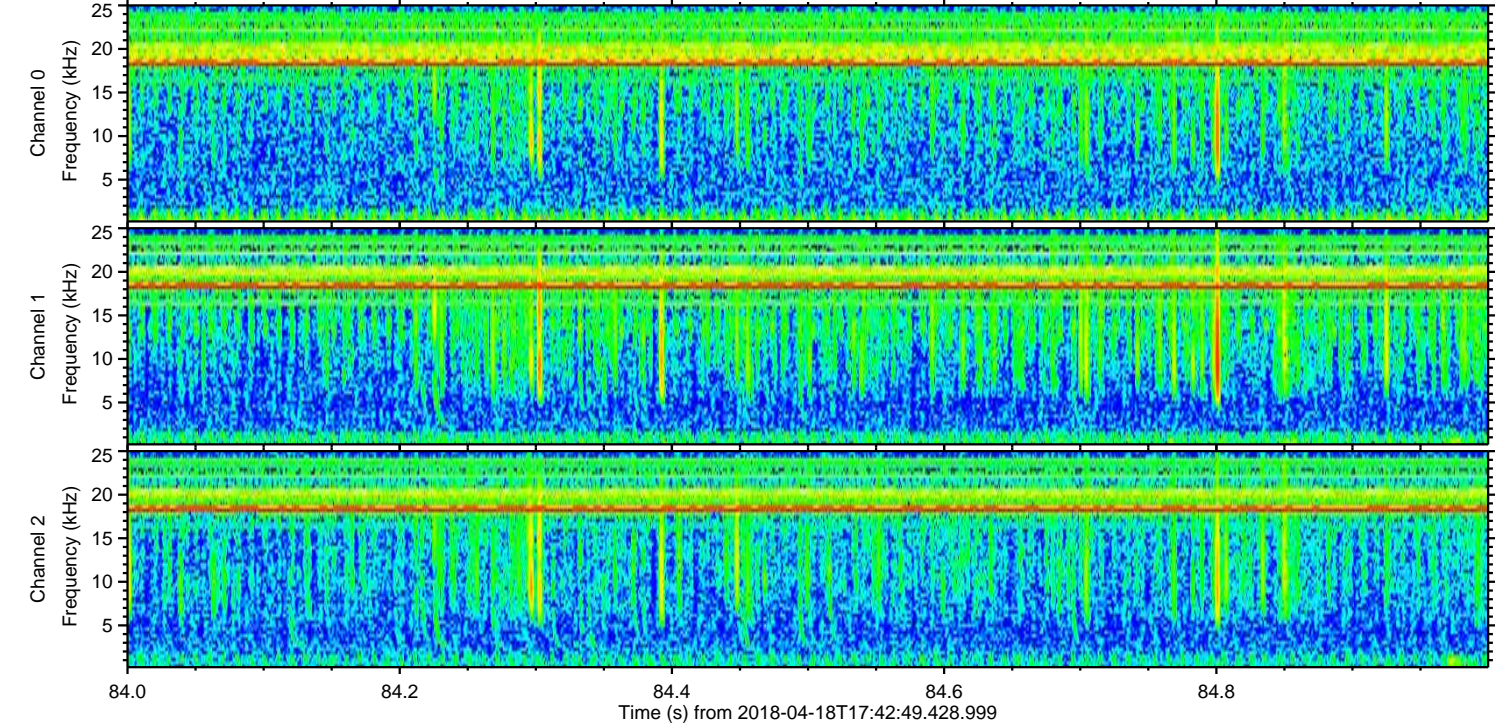
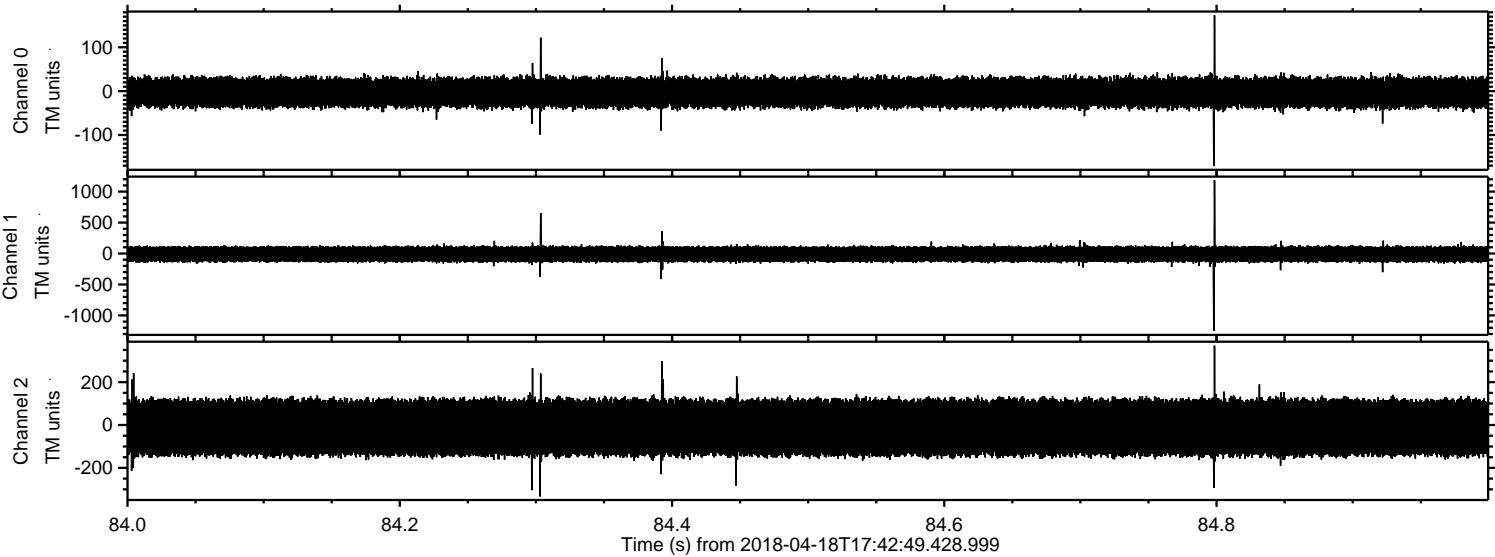

Processed Tue Apr 24 09:42:13 2018 by ELM ver.2012-10-06 from 001__elm20180418_174248__dat00.bin

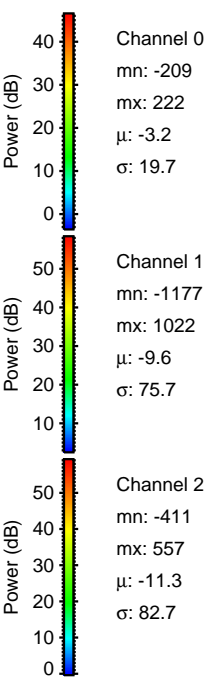
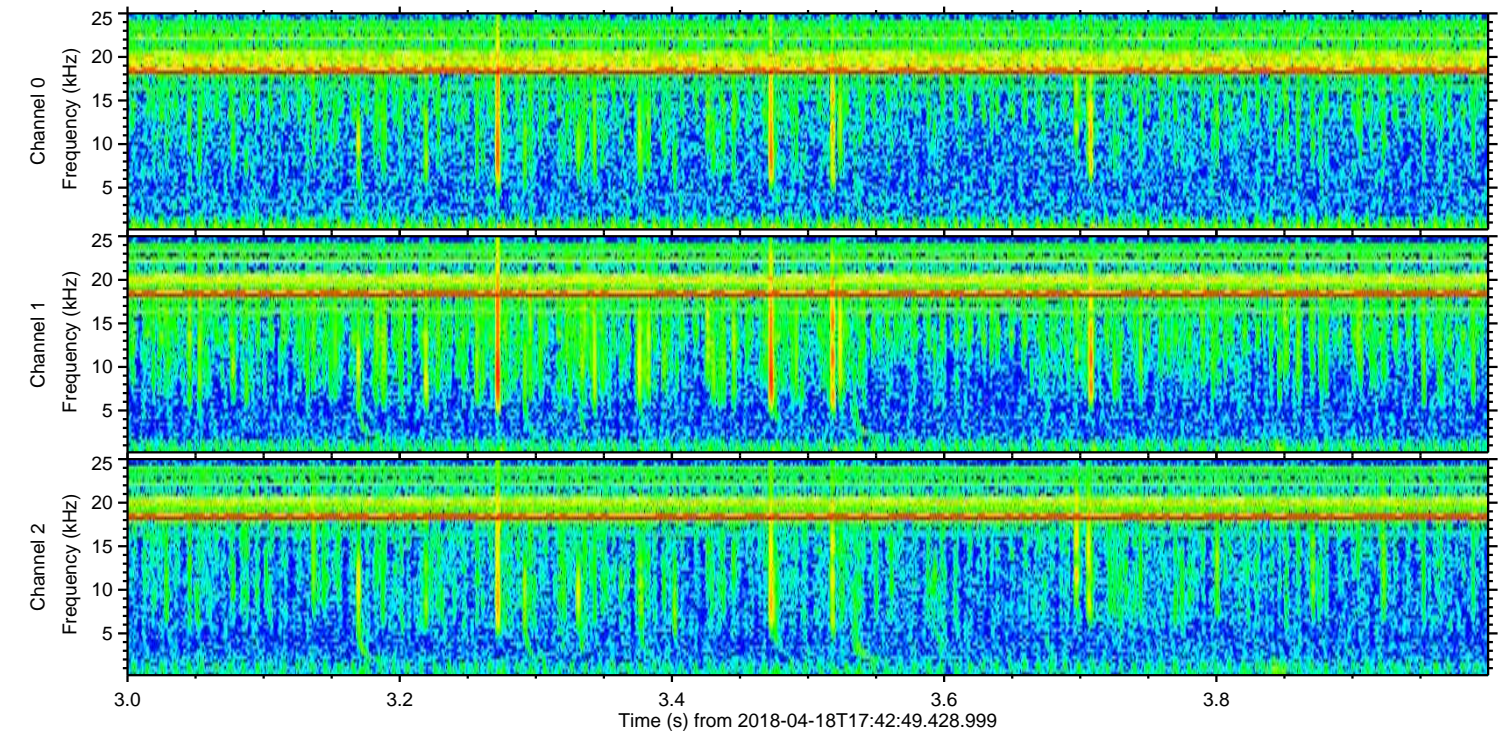
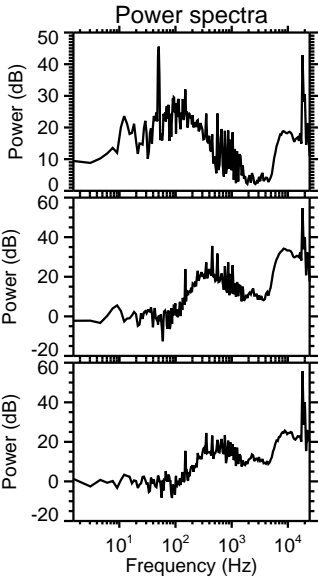
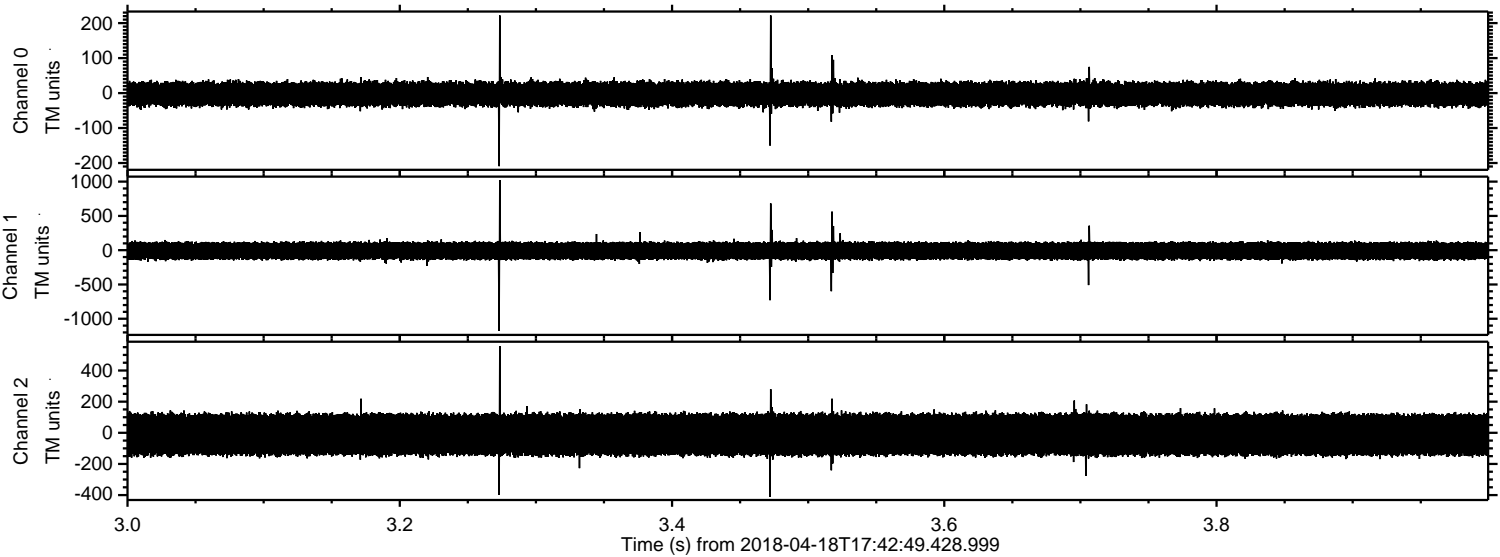

ELMAVAN 3D WAVEFORMS (Measured data sampled at 50 kHz) 51000 packets of 144 samples from 2018-04-18T17:42:49.428.999. Part 132/147

Processed Tue Apr 24 09:42:13 2018 by ELM ver.2012-10-06 from 001__elm20180418_174248__dat00.bin

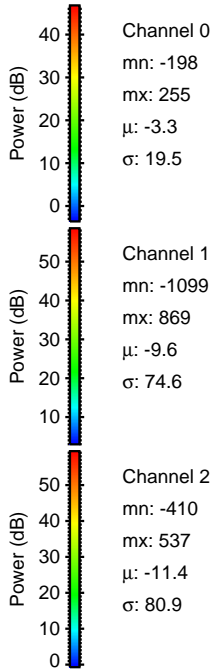
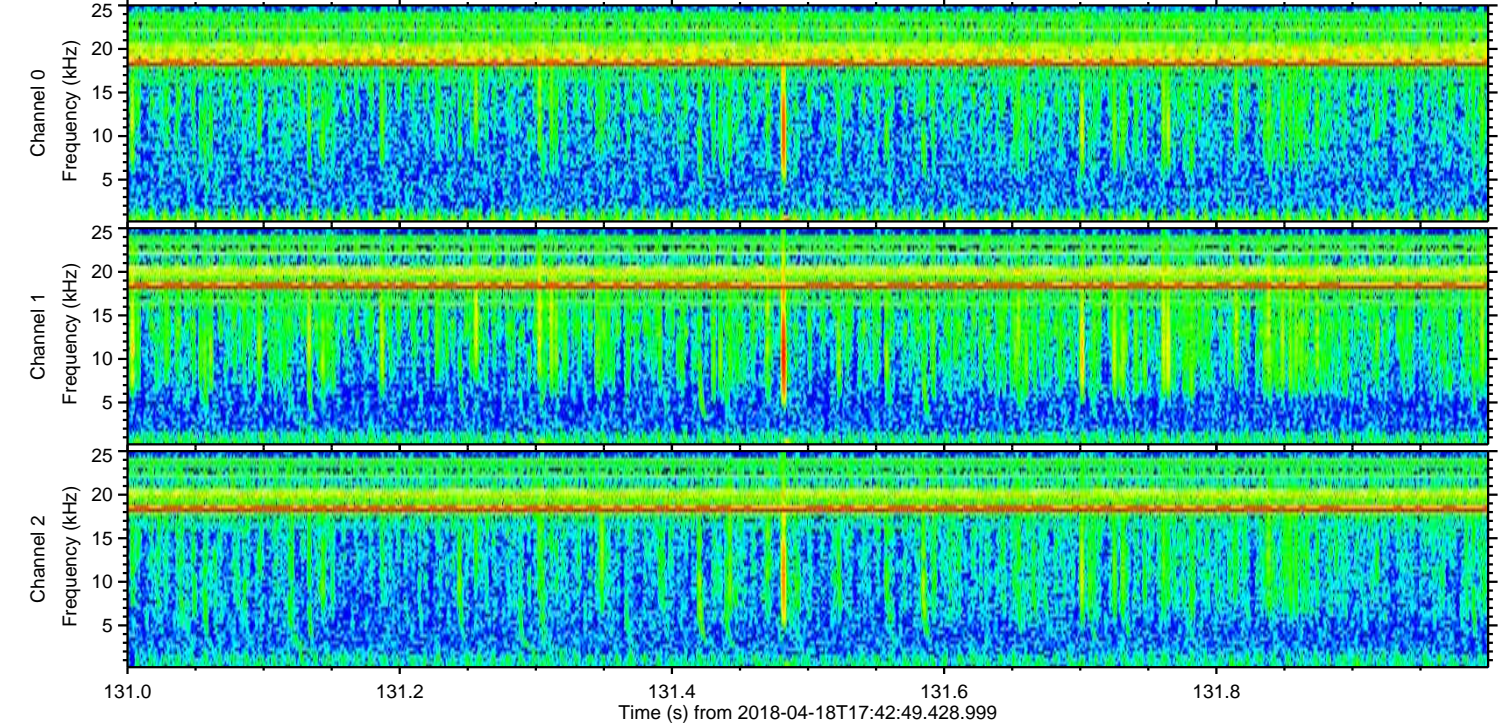
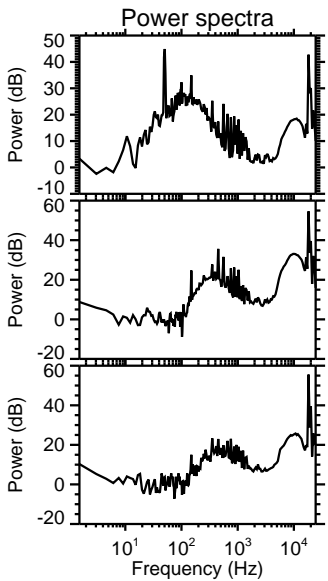
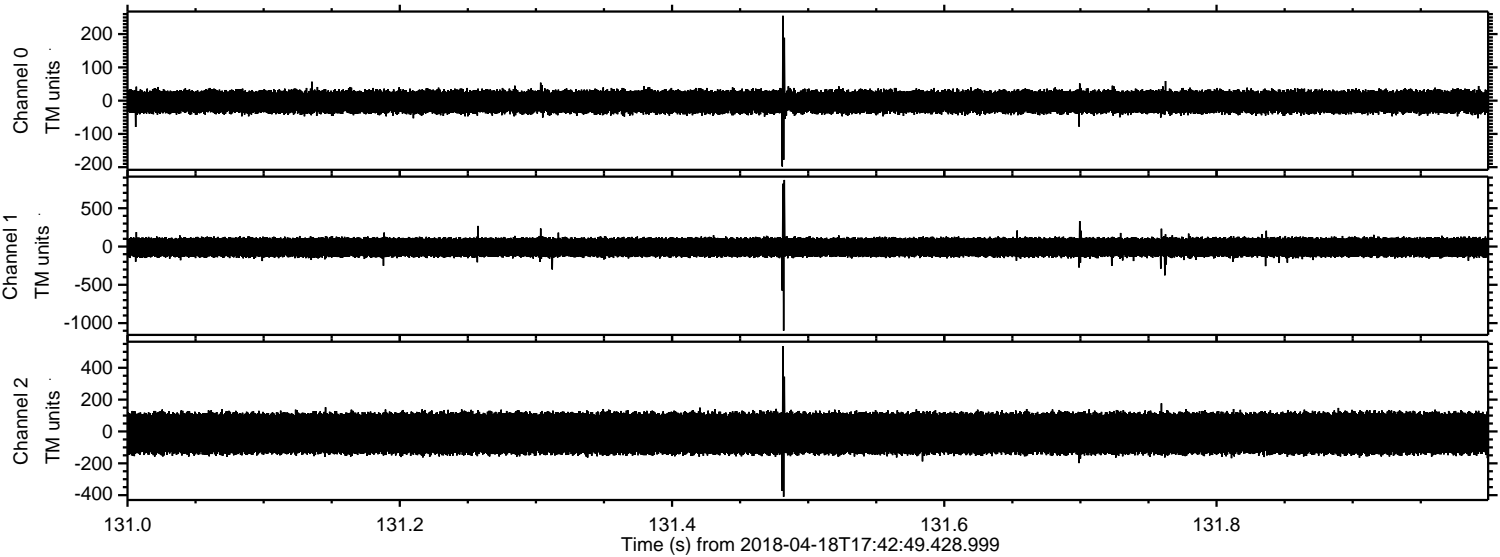

Processed Tue Apr 24 09:42:14 2018 by ELM ver.2012-10-06 from 001__elm20180418_174248__dat00.bin

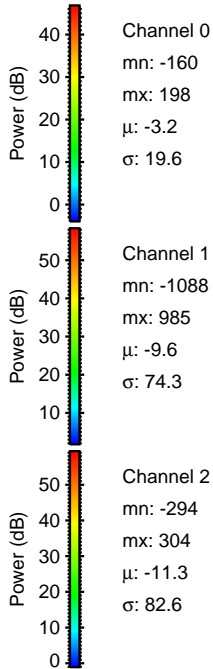
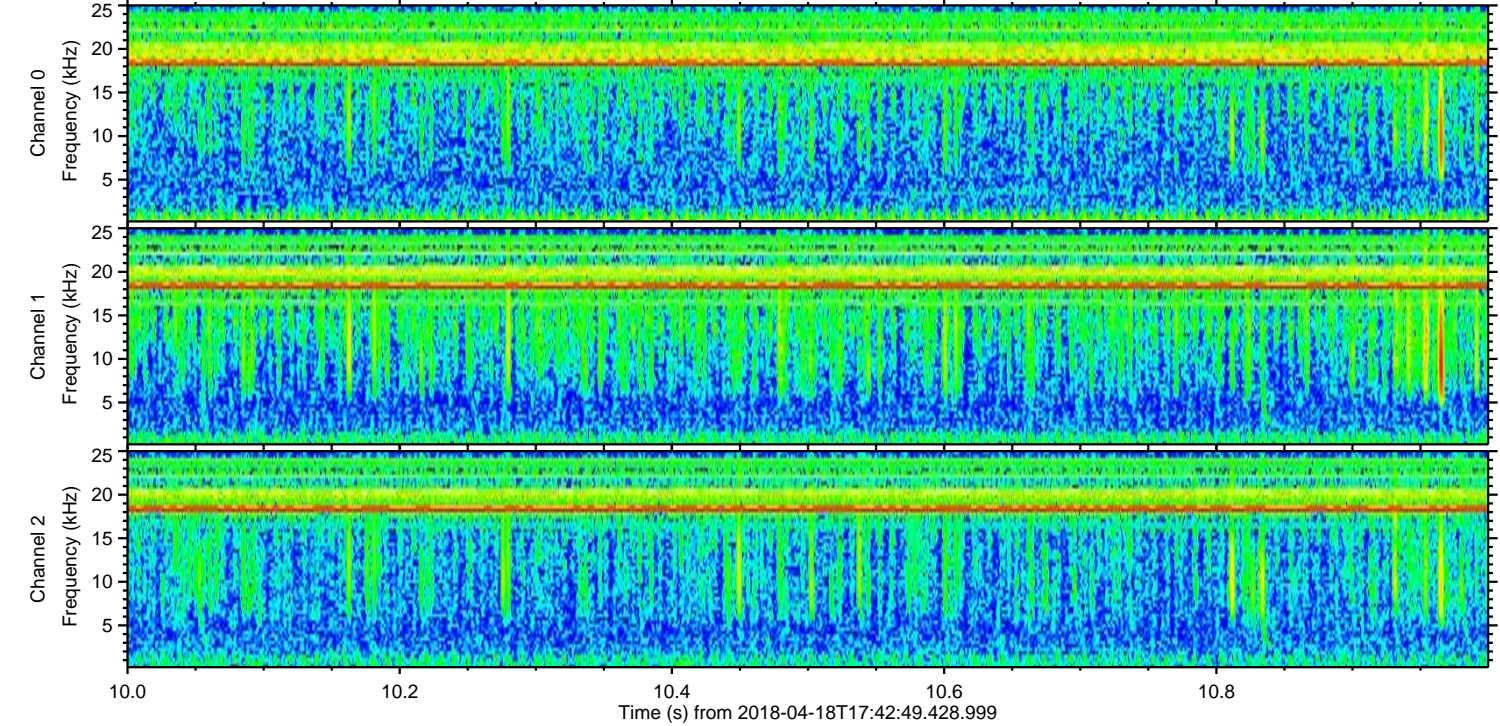
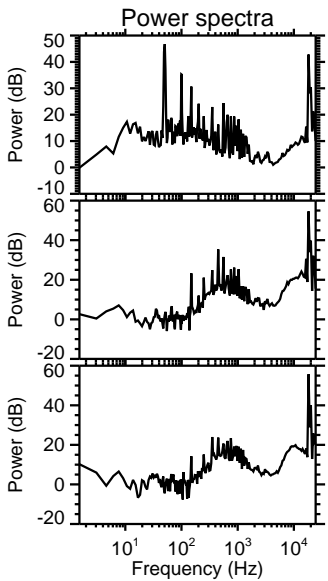
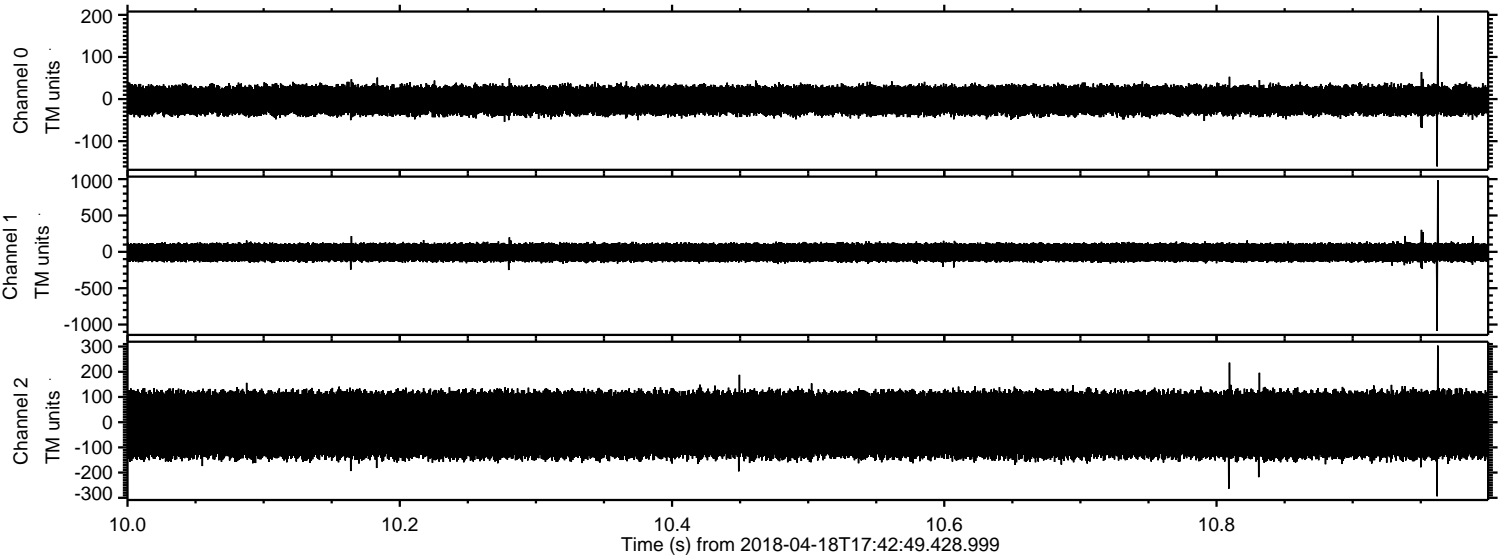

Processed Tue Apr 24 09:42:15 2018 by ELM ver.2012-10-06 from 001__elm20180418_174248__dat00.bin

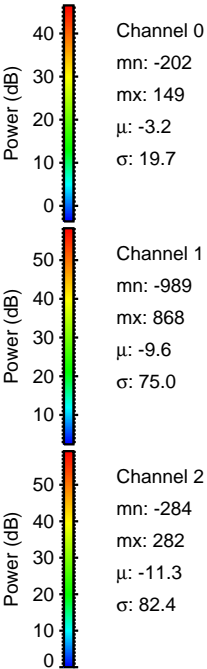
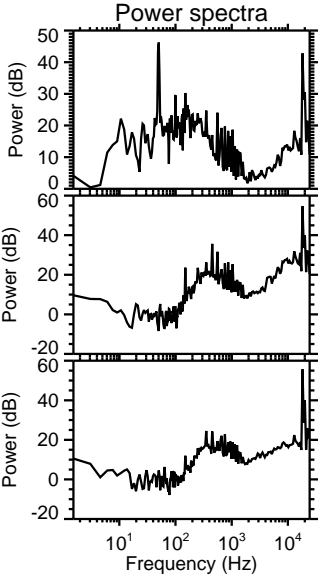
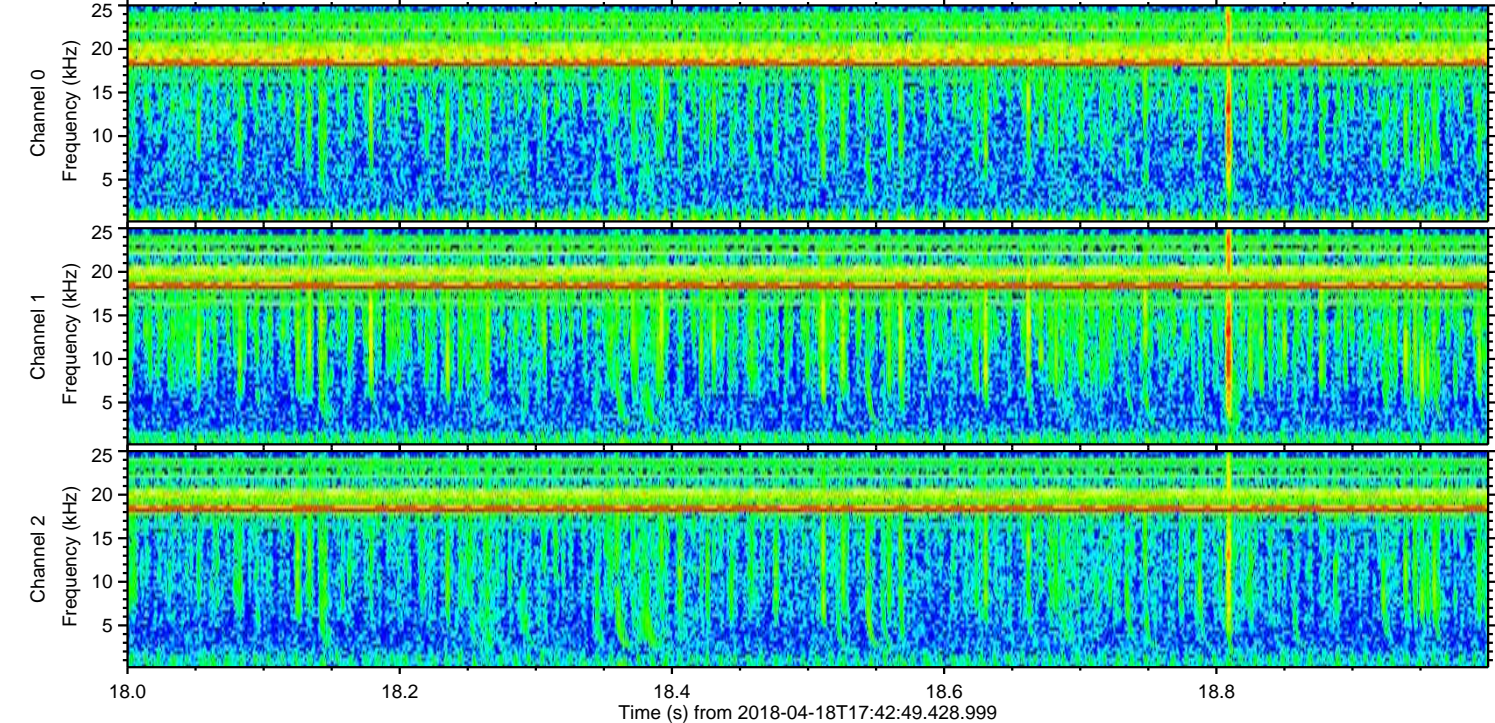
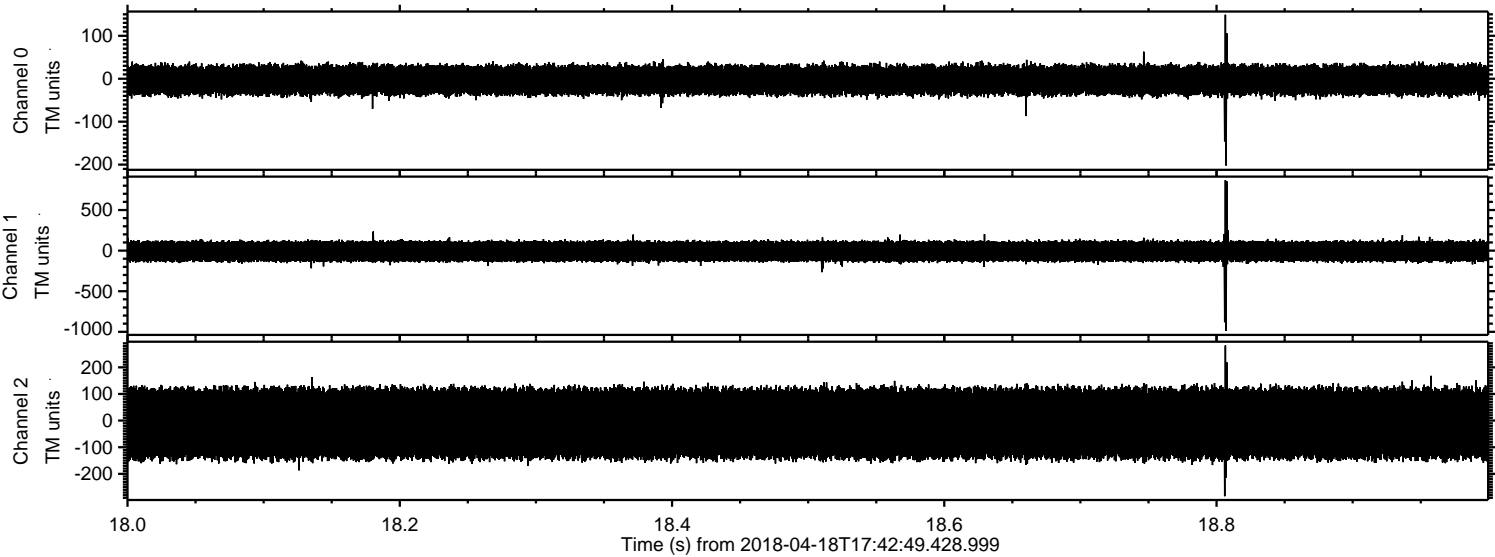

Channel 0
mn: -202
mx: 149
 μ : -3.2
 σ : 19.7

Channel 1
mn: -989
mx: 868
 μ : -9.6
 σ : 75.0

Channel 2
mn: -284
mx: 282
 μ : -11.3
 σ : 82.4

Processed Tue Apr 24 09:42:16 2018 by ELM ver.2012-10-06 from 001__elm20180418_174248__dat00.bin

