

ELMAVAN 3D WAVEFORMS (Measured data sampled at 50 kHz) 51000 packets of 144 samples from 2018-04-18T16:52:47.311.000.

Processed Wed Apr 18 19:00:22 2018 by ELM ver.2012-10-06 from 001__elm20180418_165246__dat00.bin

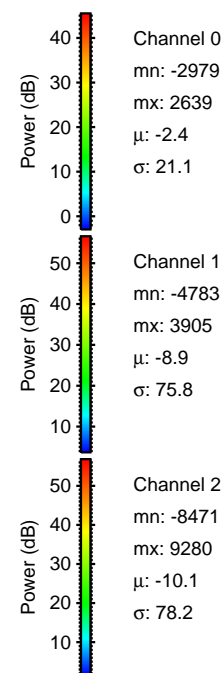

Processed Wed Apr 18 19:00:28 2018 by ELM ver.2012-10-06 from 001__elm20180418_165246__dat00.bin

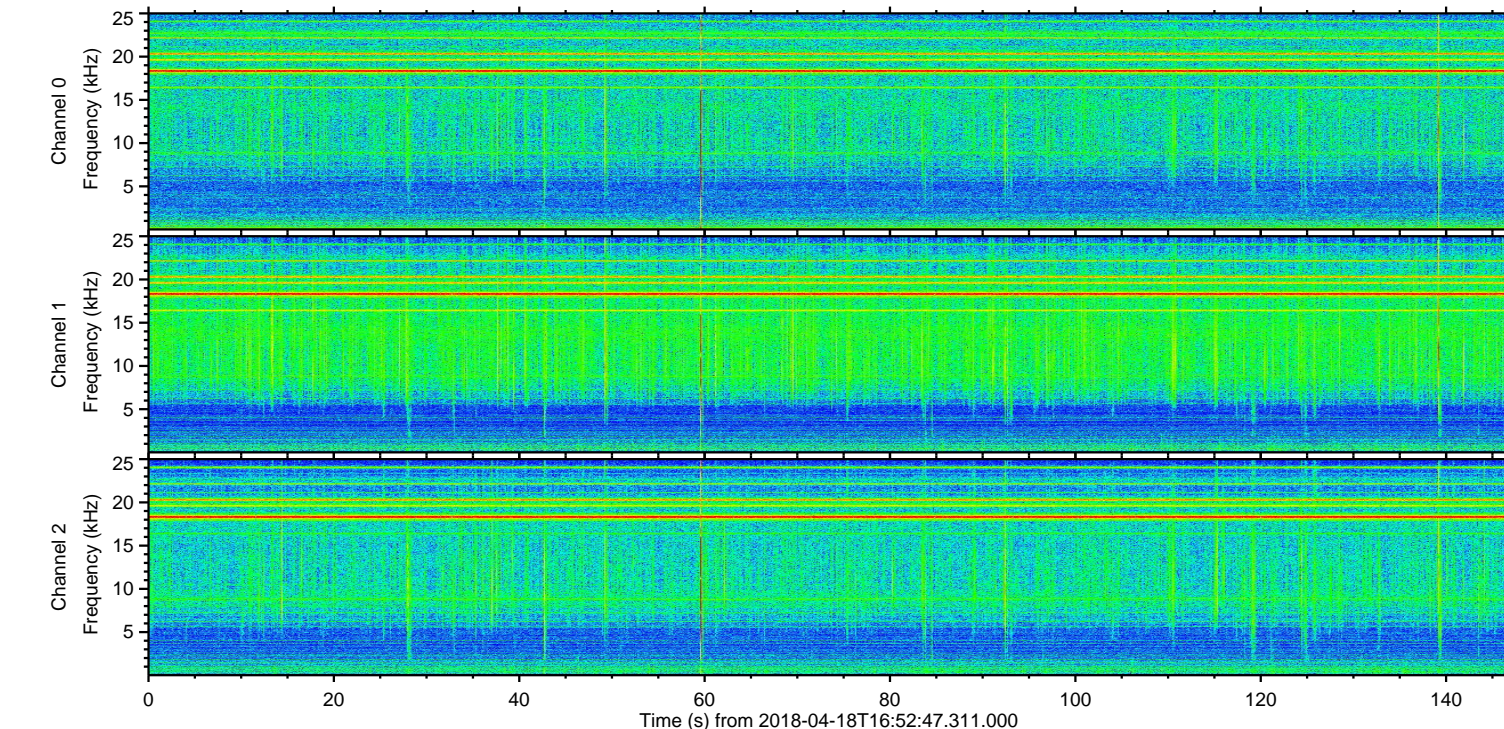
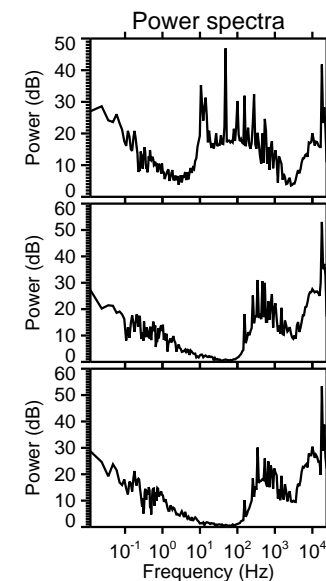
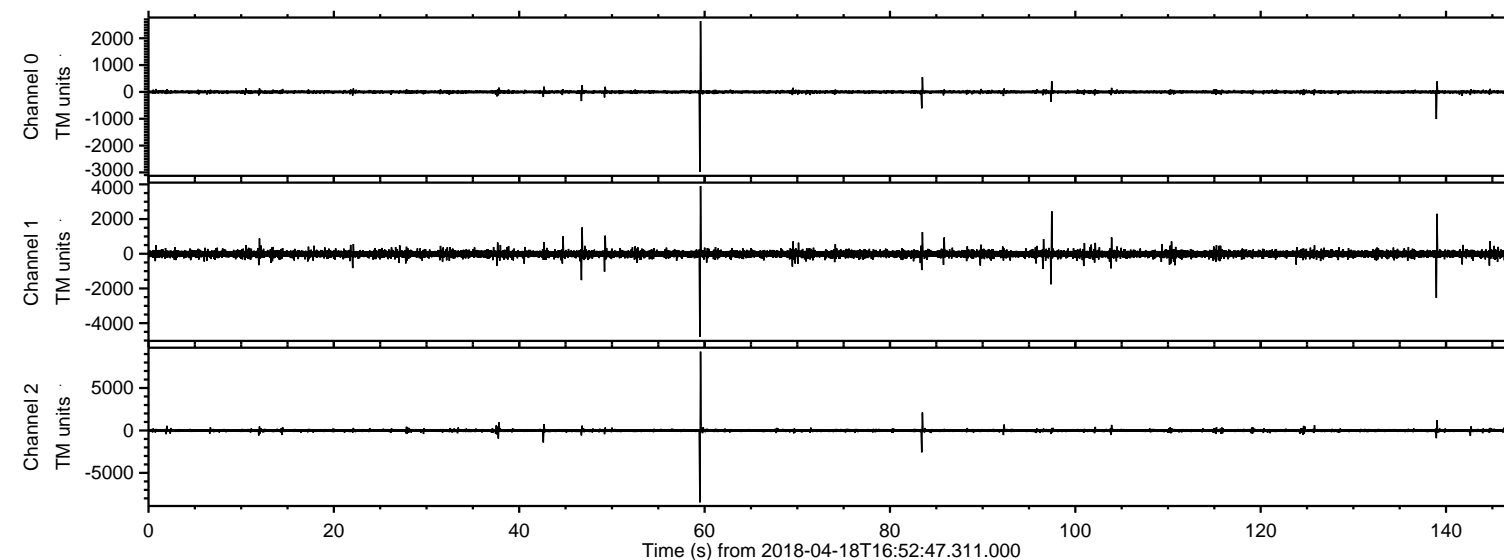
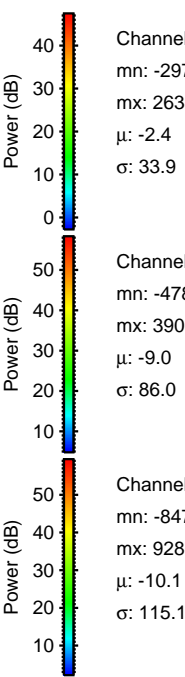
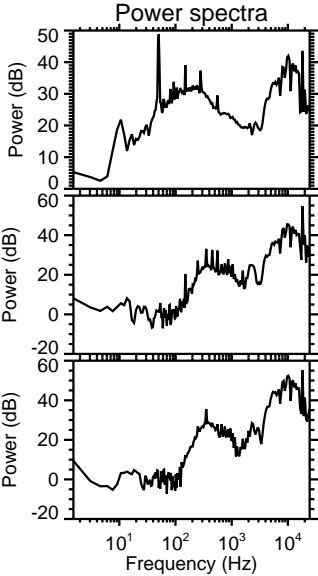
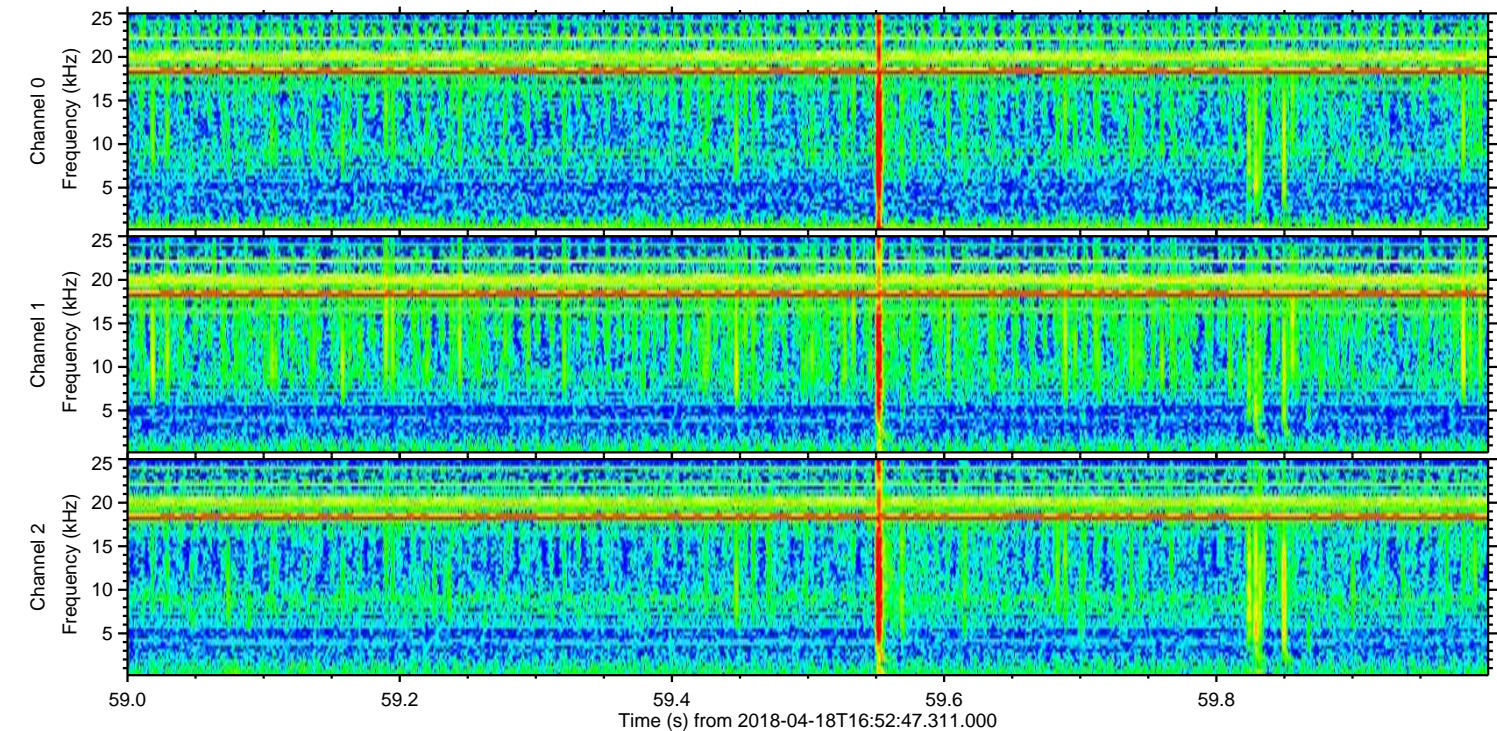
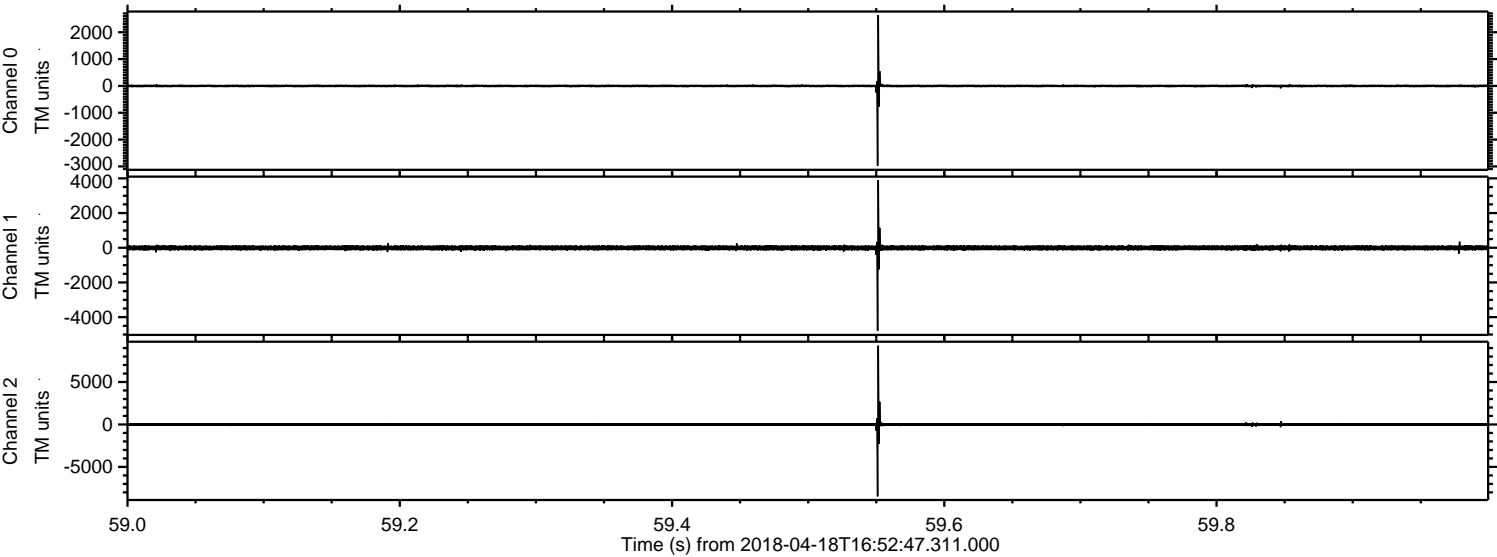

Channel 0
mn: -2979
mx: 2639
 μ : -2.4
 σ : 33.9

Channel 1
mn: -4783
mx: 3905
 μ : -9.0
 σ : 86.0

Channel 2
mn: -8471
mx: 9280
 μ : -10.1
 σ : 115.1

Processed Wed Apr 18 19:00:29 2018 by ELM ver.2012-10-06 from 001__elm20180418_165246__dat00.bin

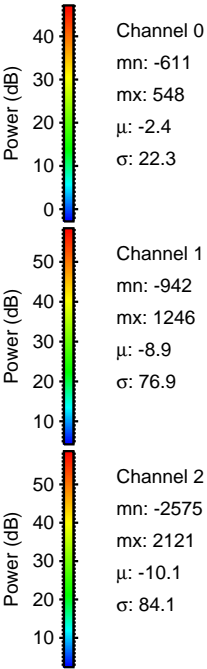
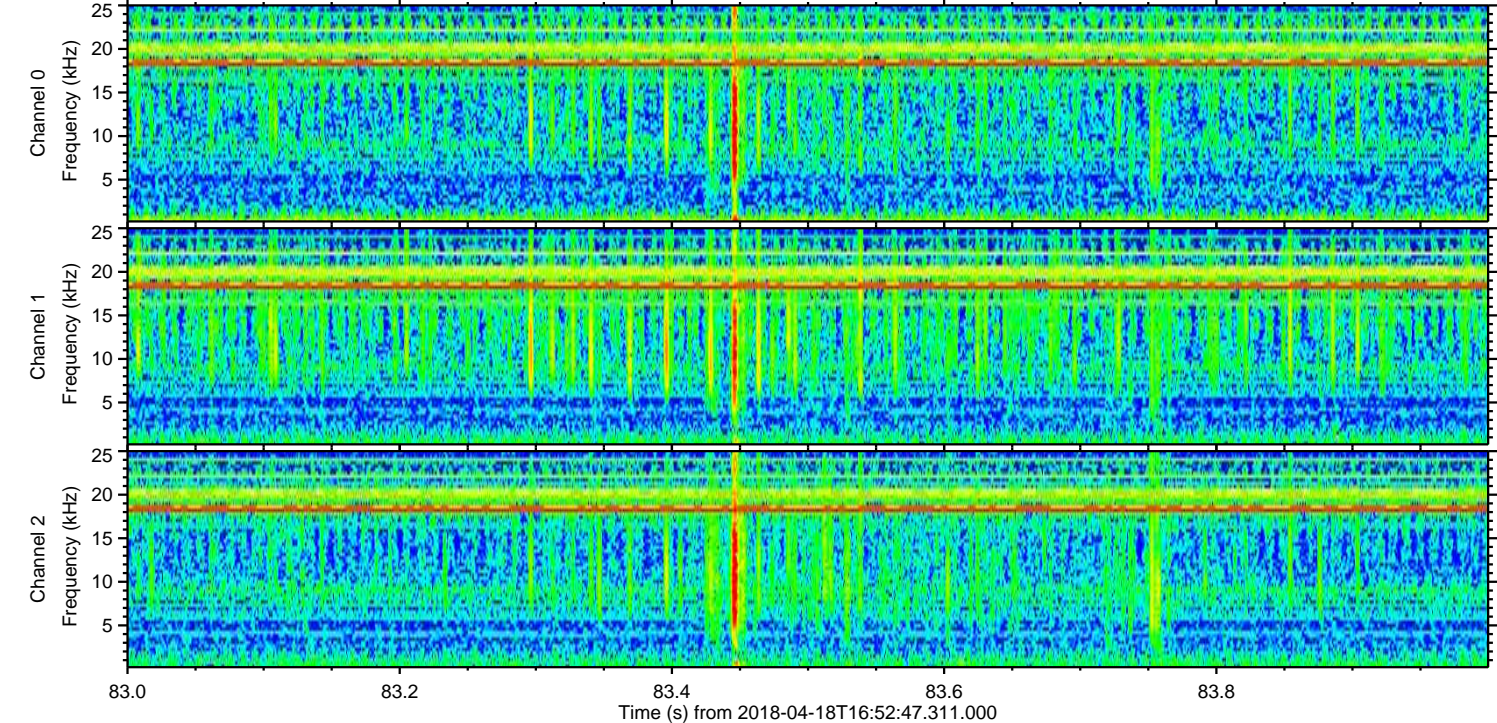
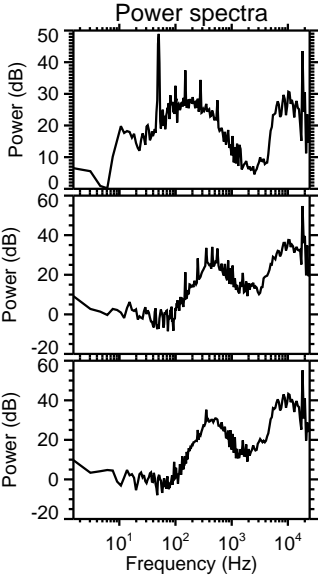
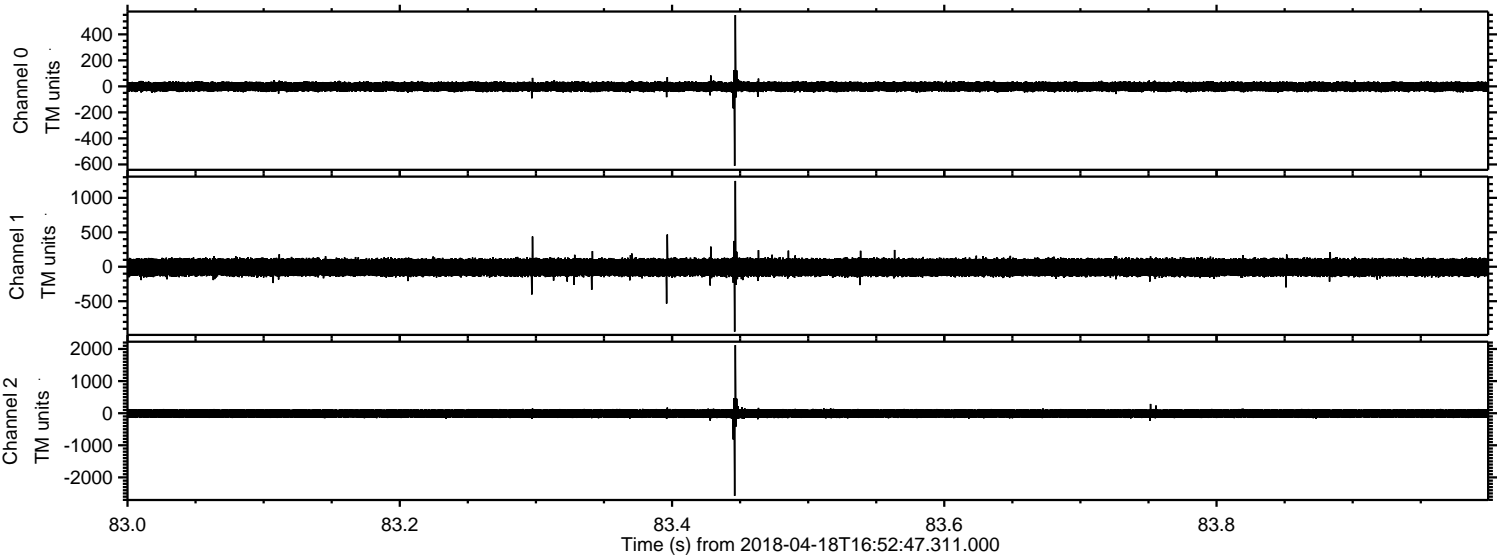

ELMAVAN 3D WAVEFORMS (Measured data sampled at 50 kHz) 51000 packets of 144 samples from 2018-04-18T16:52:47.311.000. Part 140/147

Processed Wed Apr 18 19:00:30 2018 by ELM ver.2012-10-06 from 001__elm20180418_165246__dat00.bin

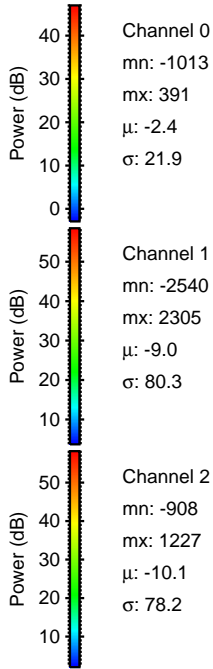
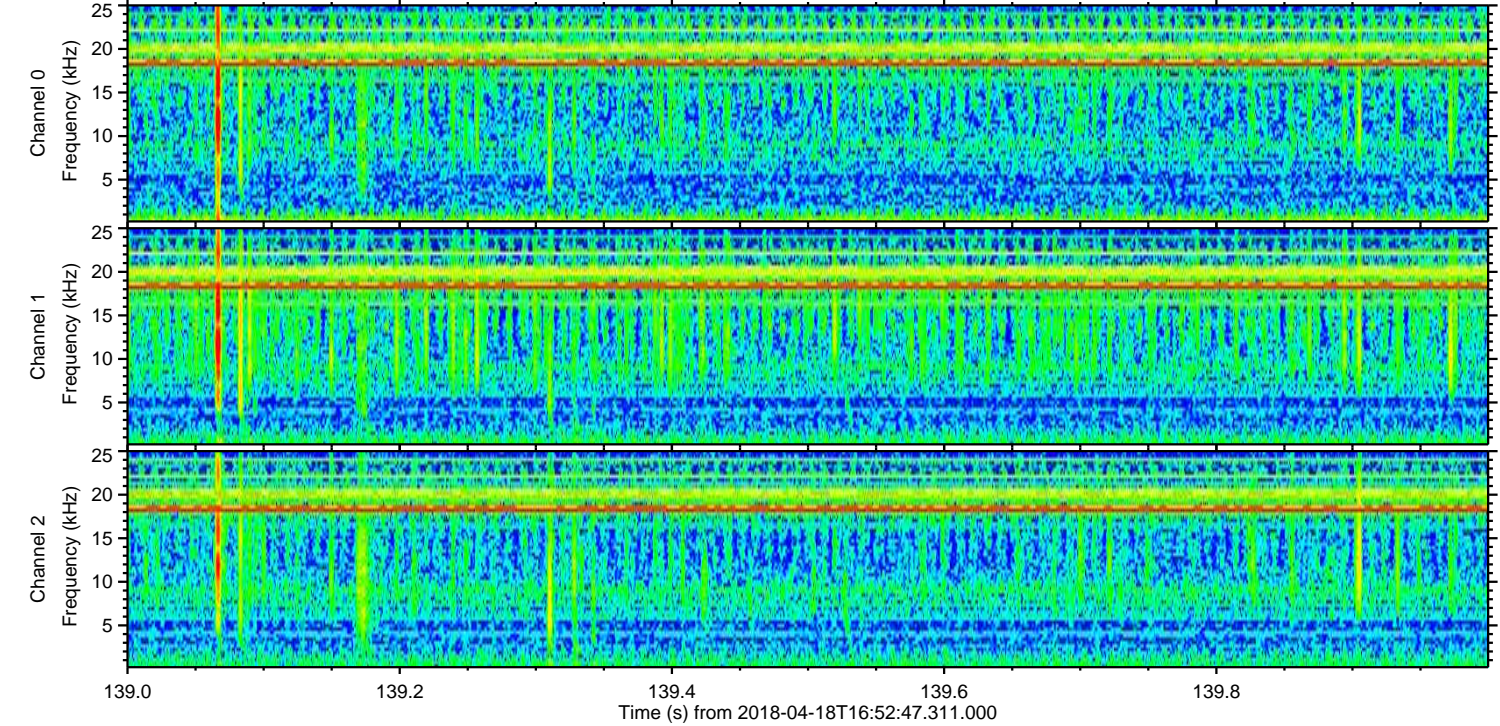
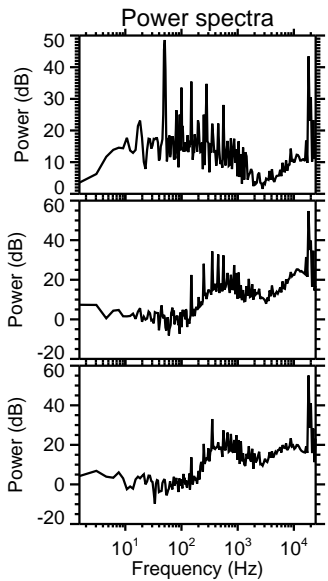
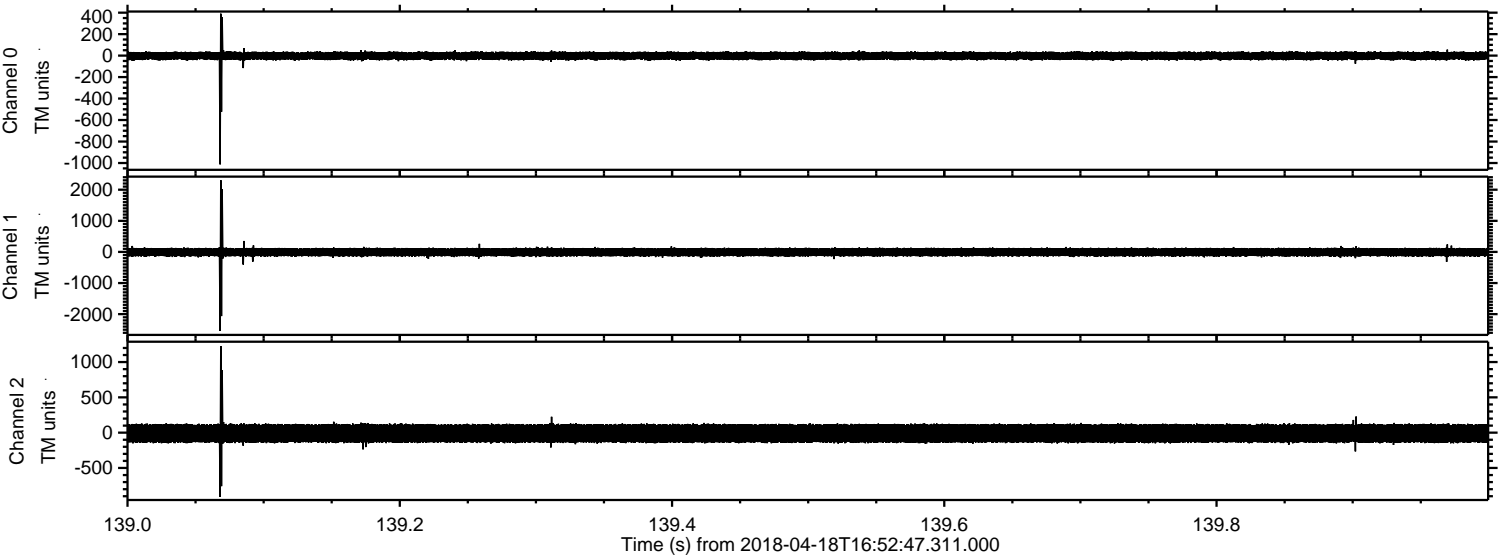

Processed Wed Apr 18 19:00:30 2018 by ELM ver.2012-10-06 from 001__elm20180418_165246__dat00.bin

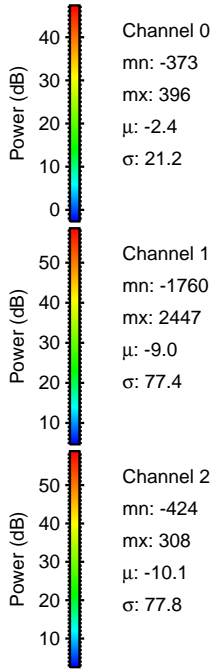
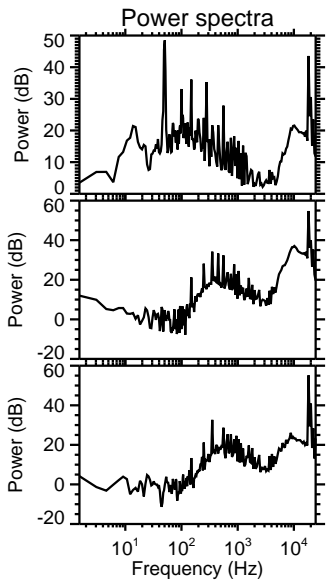
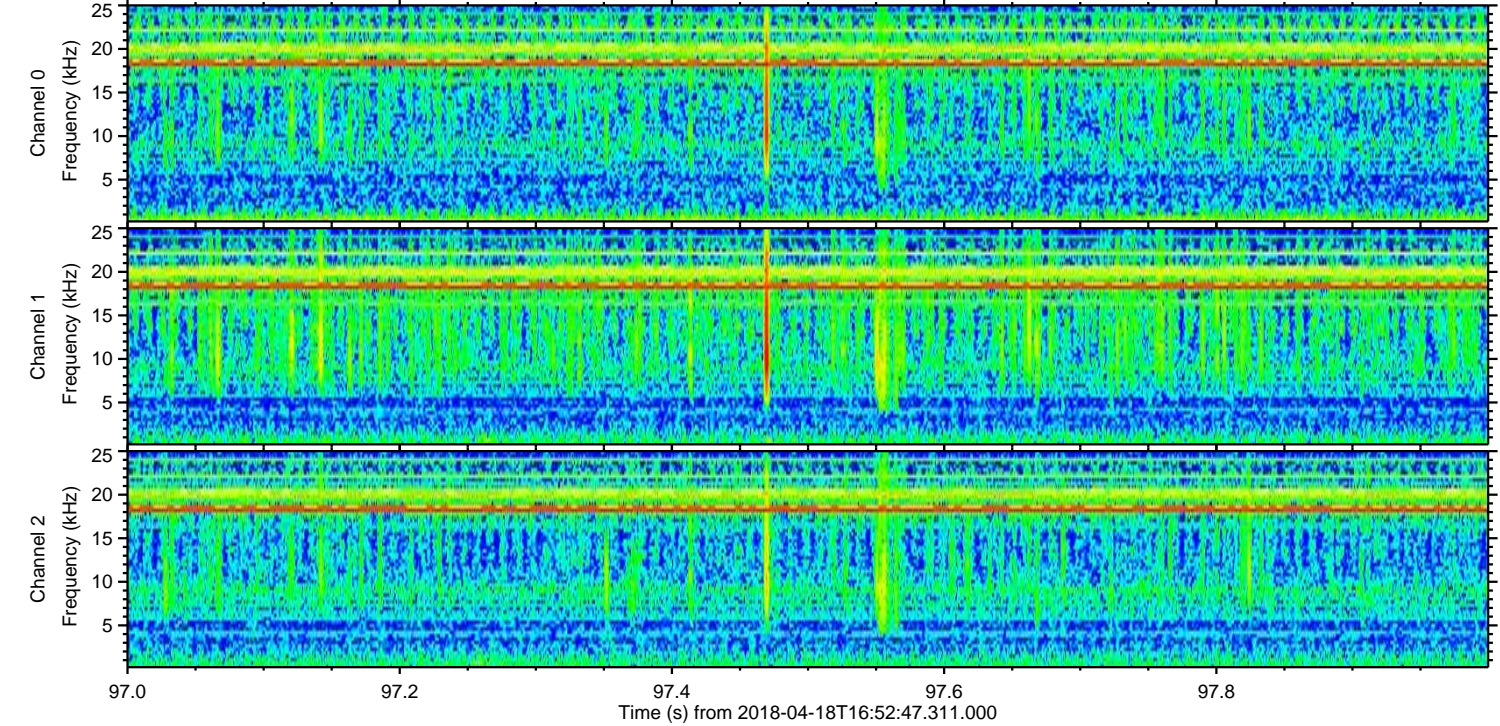
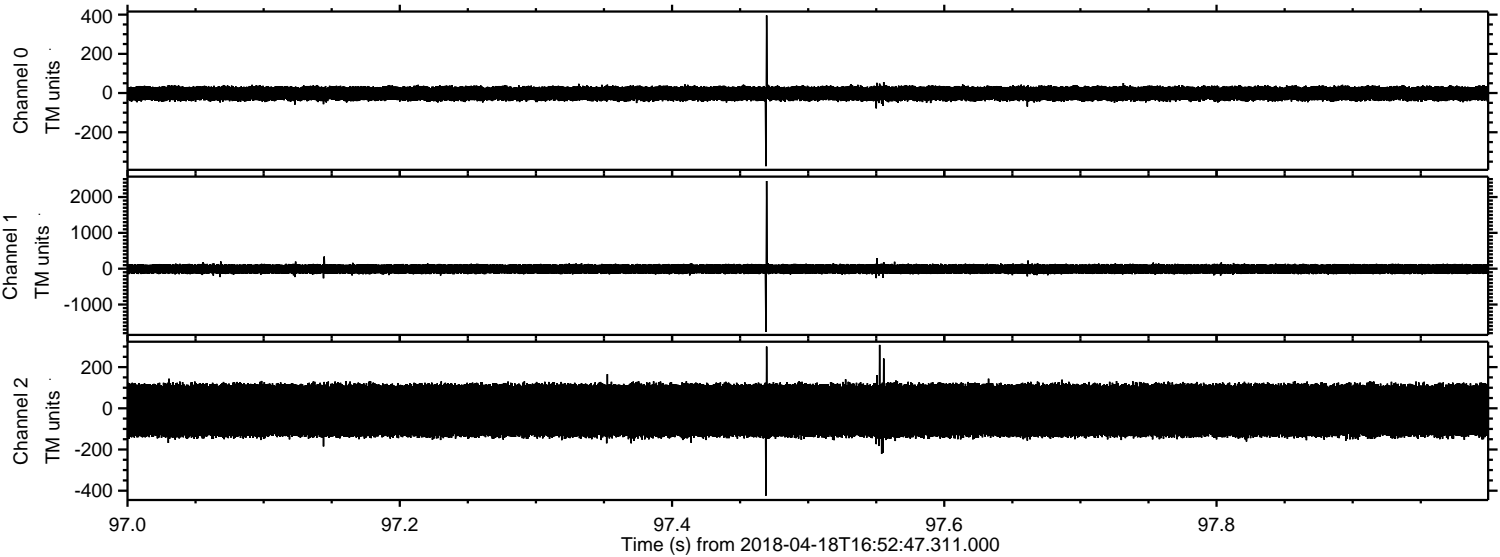

ELMAVAN 3D WAVEFORMS (Measured data sampled at 50 kHz) 51000 packets of 144 samples from 2018-04-18T16:52:47.311.000. Part 47/147

Processed Wed Apr 18 19:00:31 2018 by ELM ver.2012-10-06 from 001__elm20180418_165246__dat00.bin

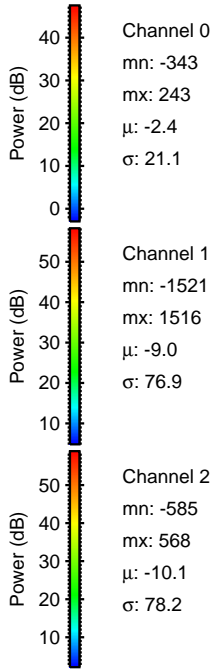
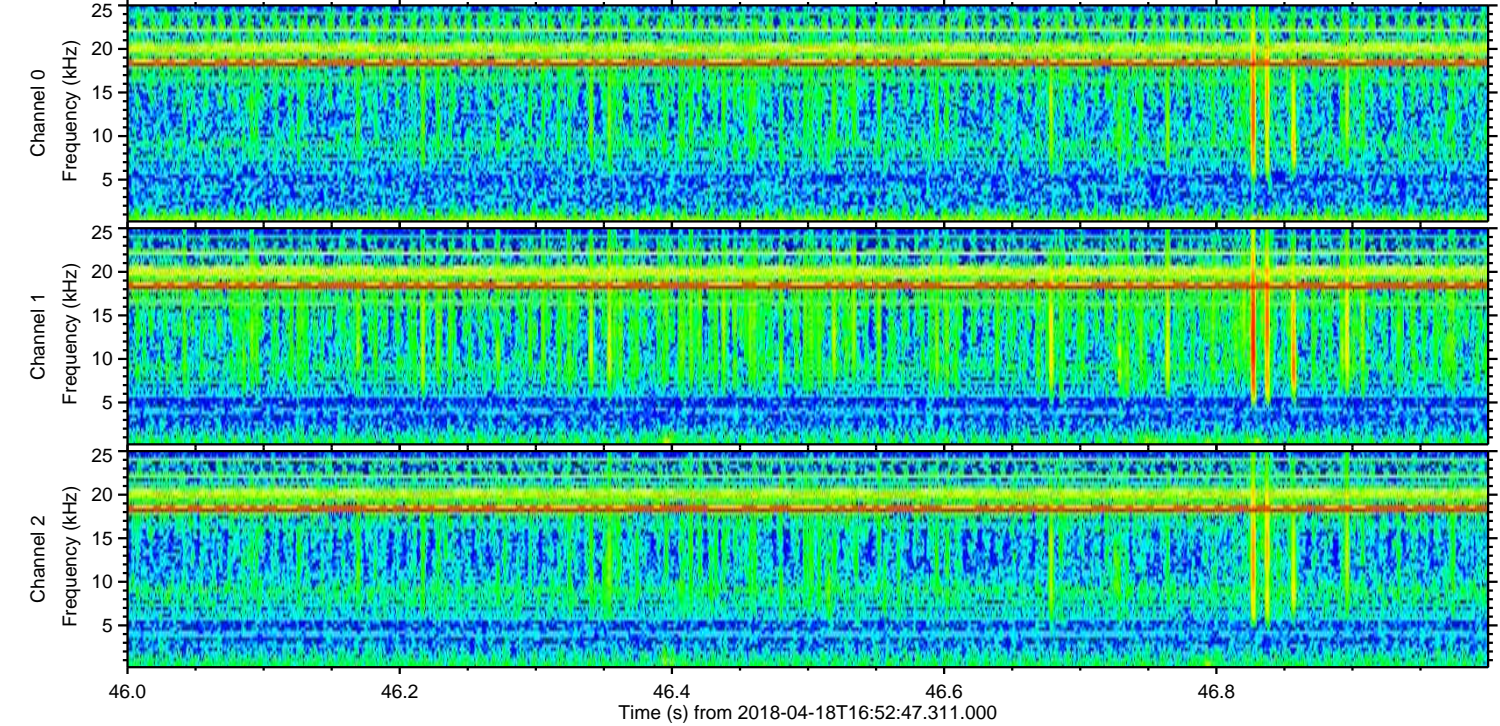
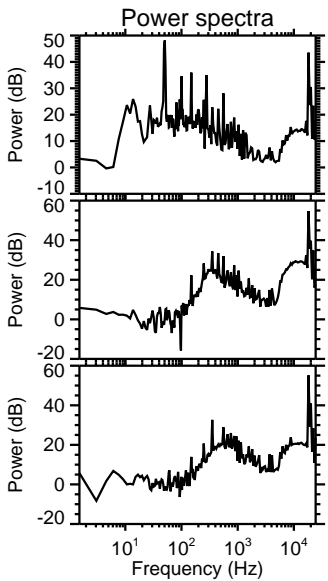
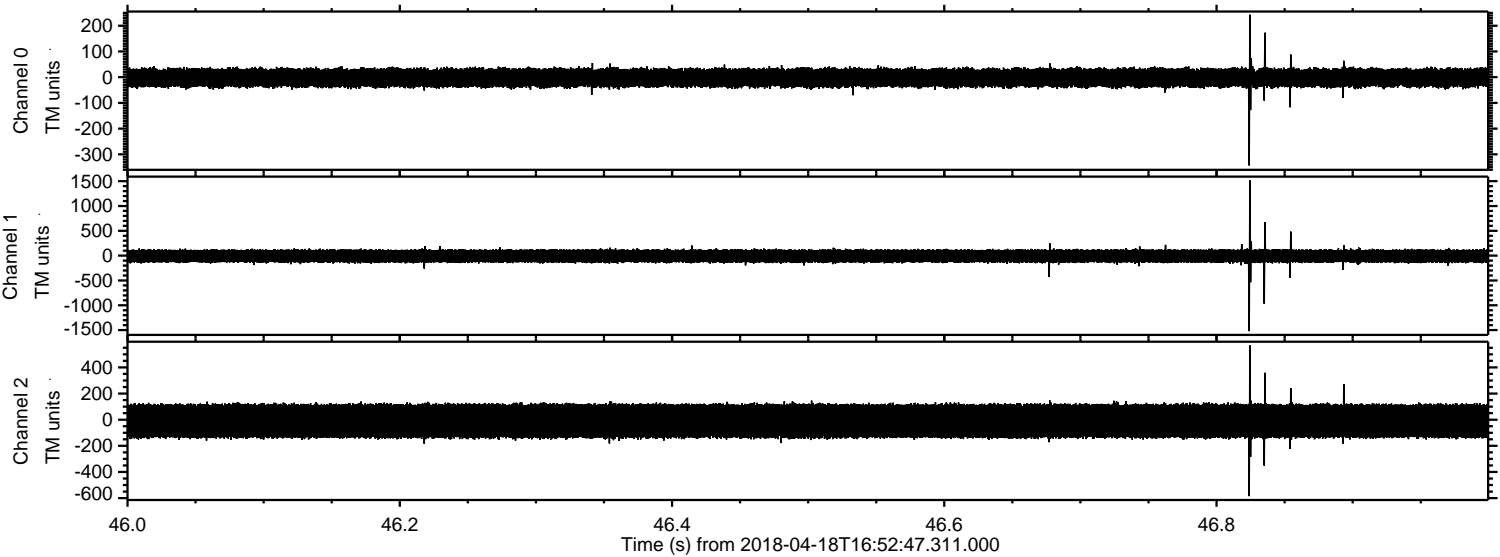

Processed Wed Apr 18 19:00:32 2018 by ELM ver.2012-10-06 from 001__elm20180418_165246__dat00.bin

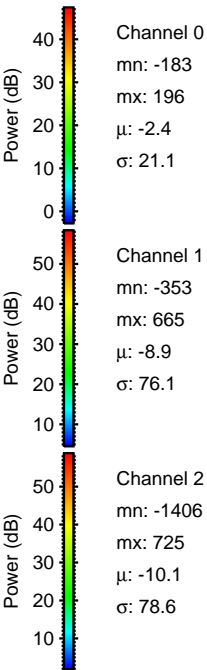
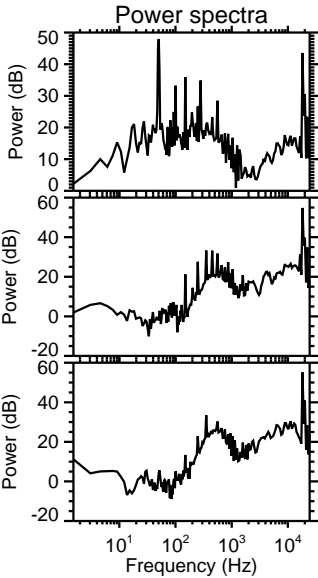
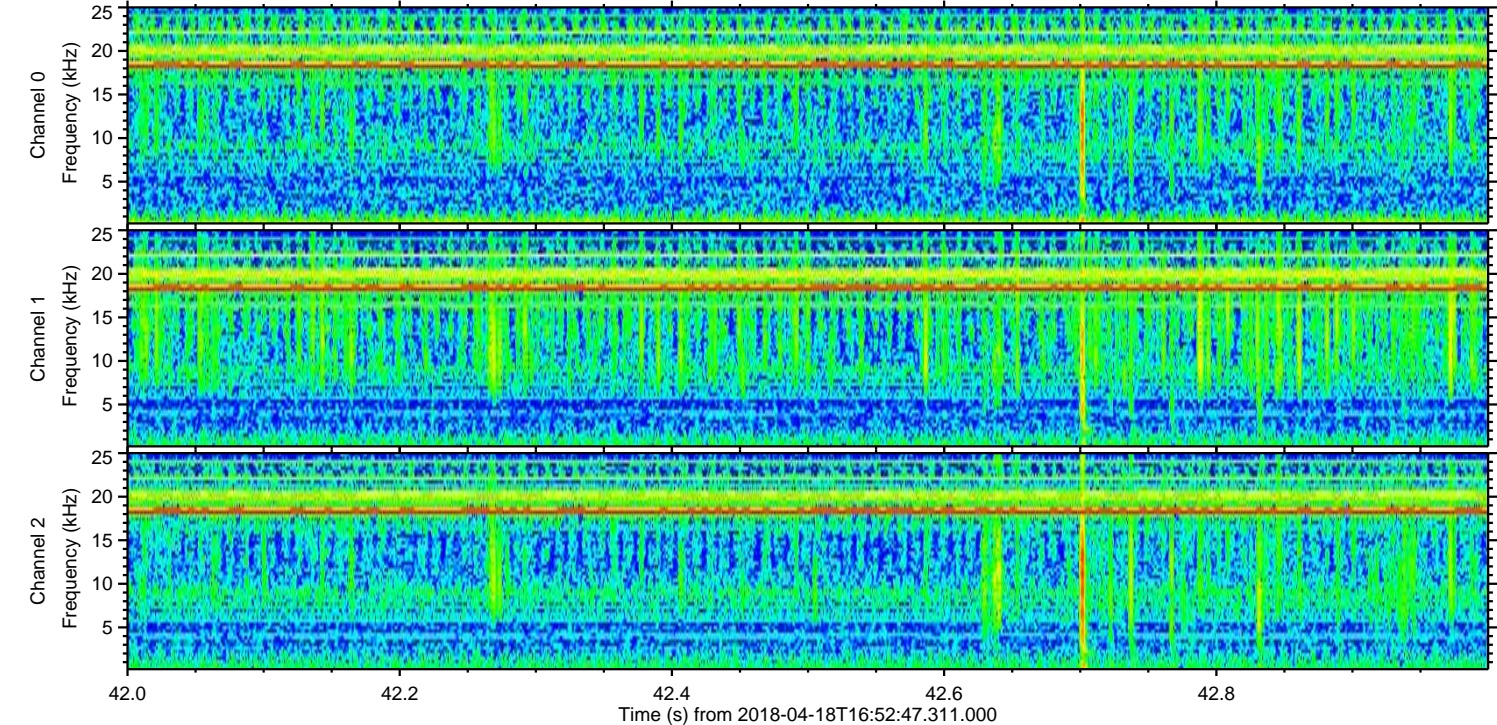
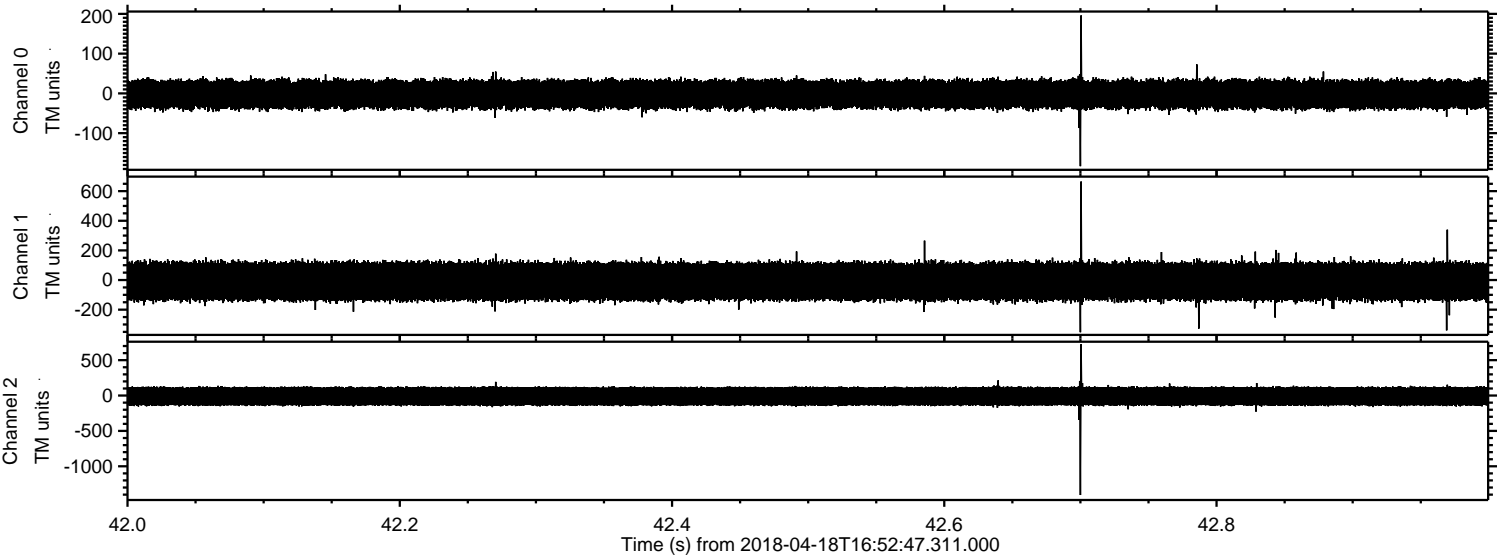

Processed Wed Apr 18 19:00:33 2018 by ELM ver.2012-10-06 from 001__elm20180418_165246__dat00.bin

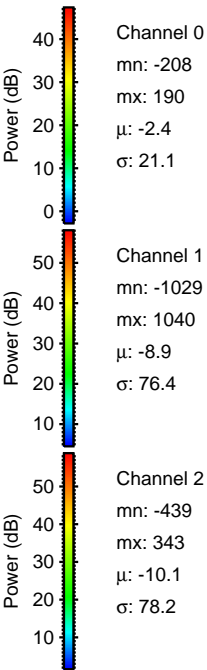
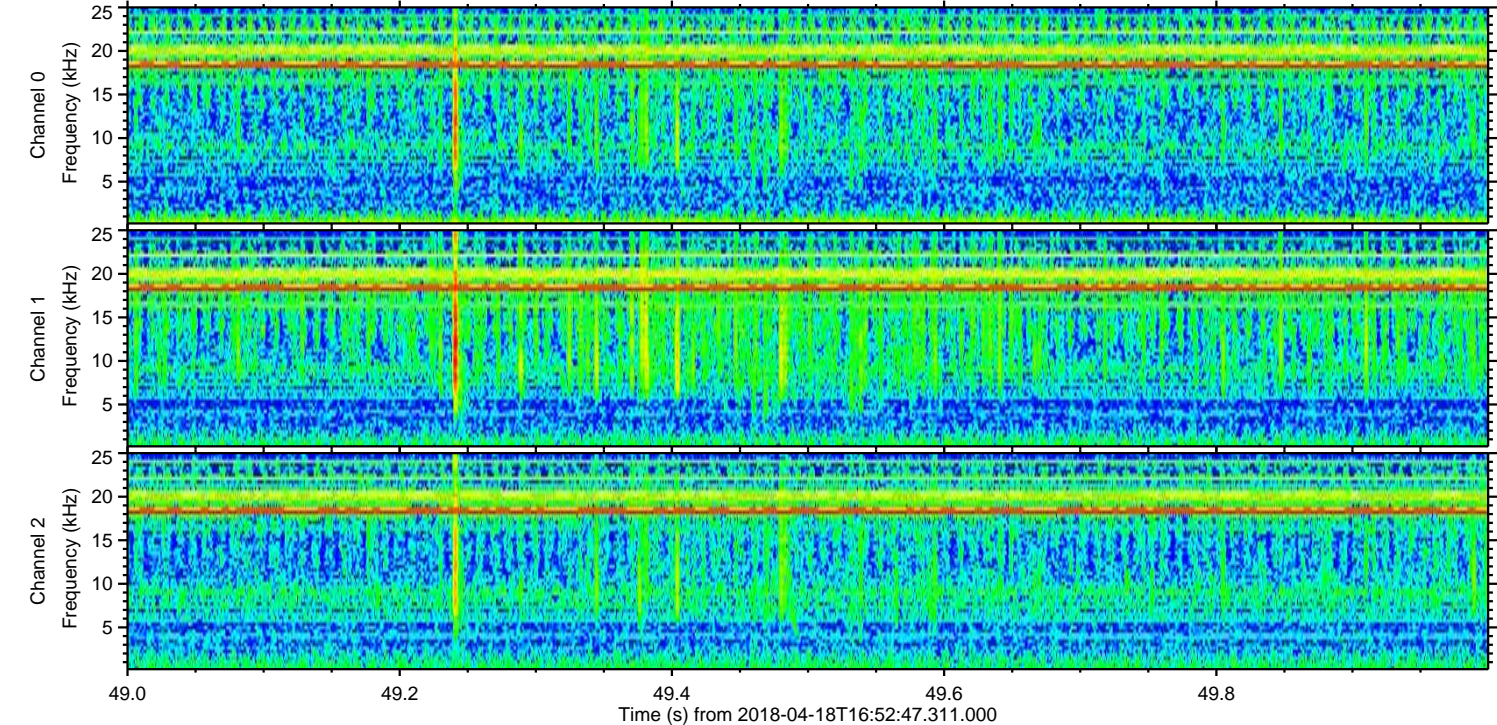
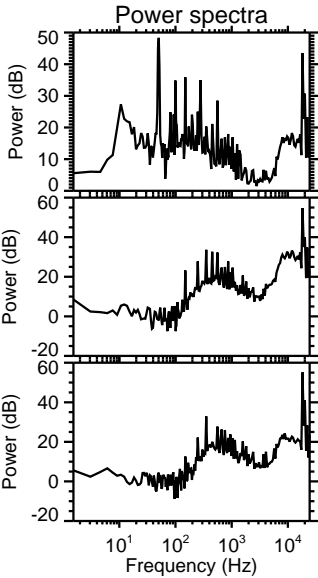
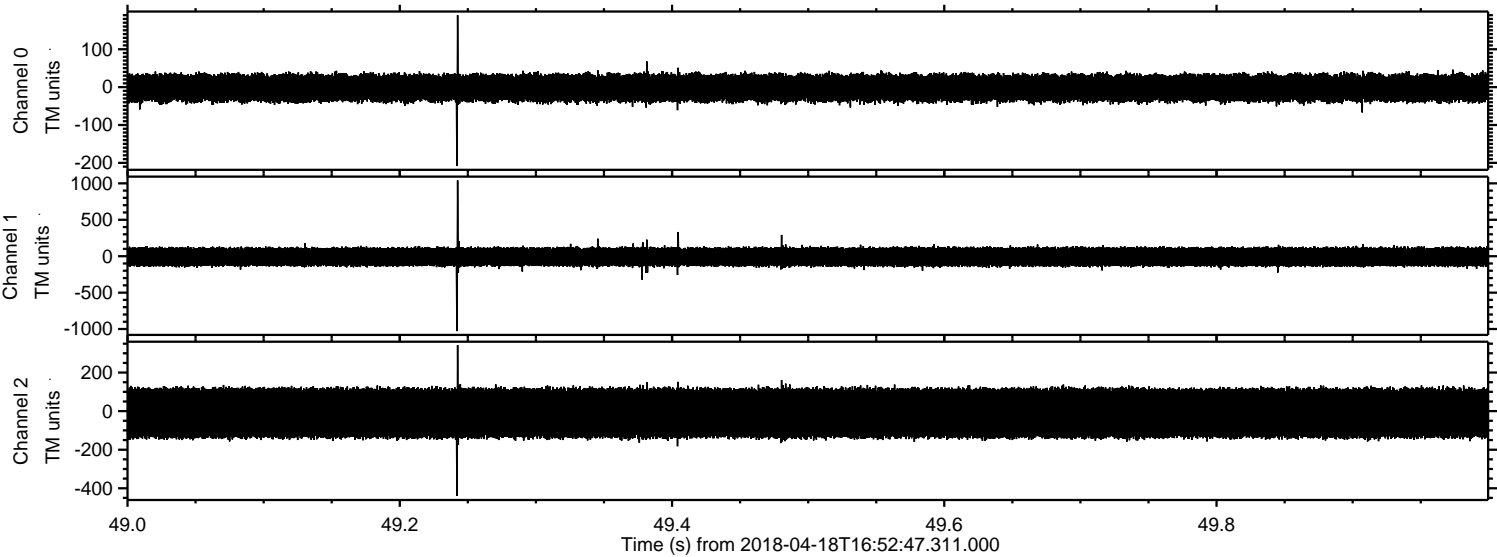

Processed Wed Apr 18 19:00:33 2018 by ELM ver.2012-10-06 from 001__elm20180418_165246__dat00.bin

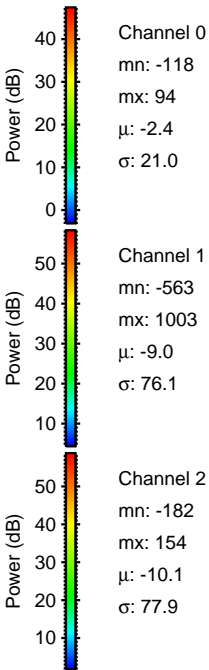
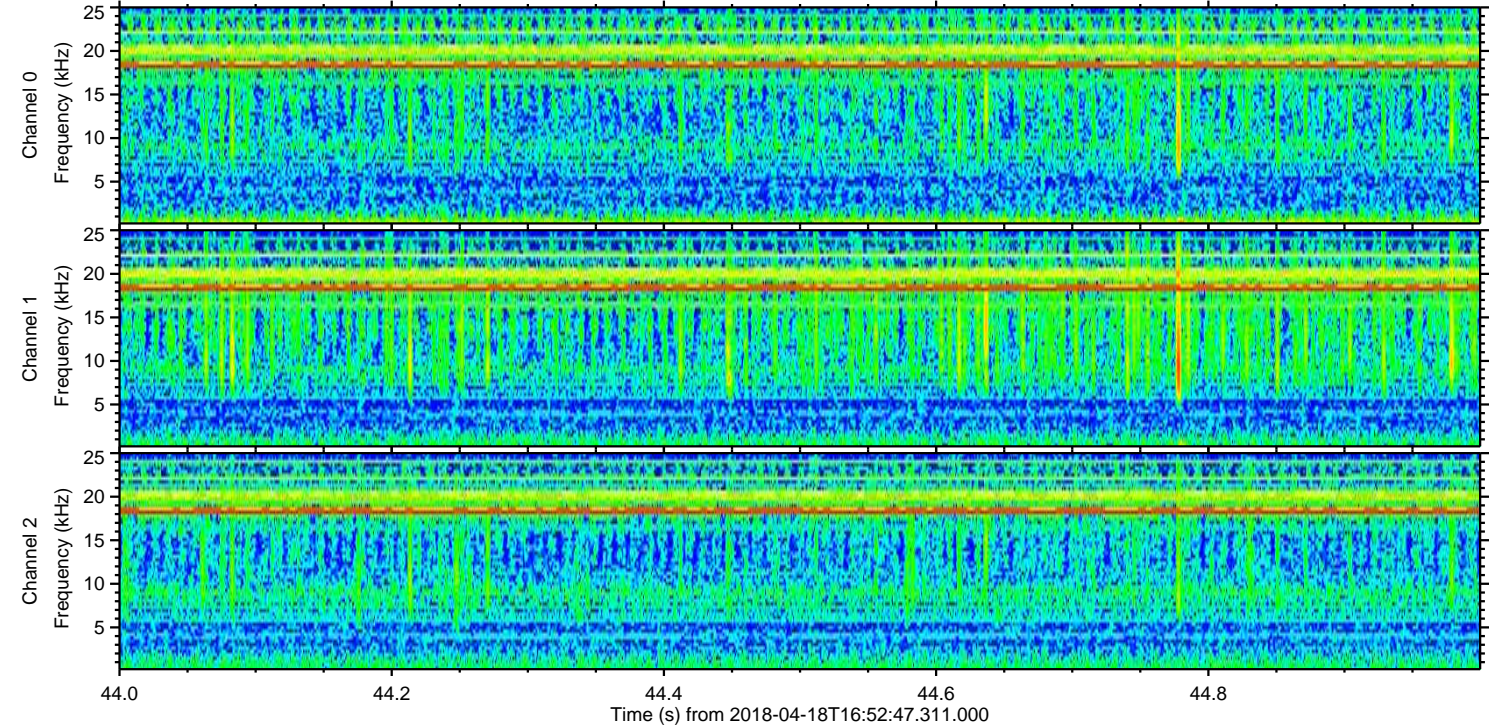
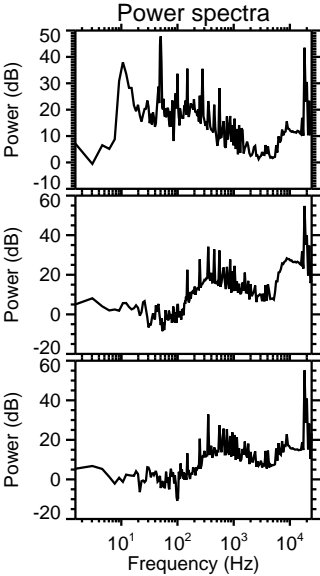
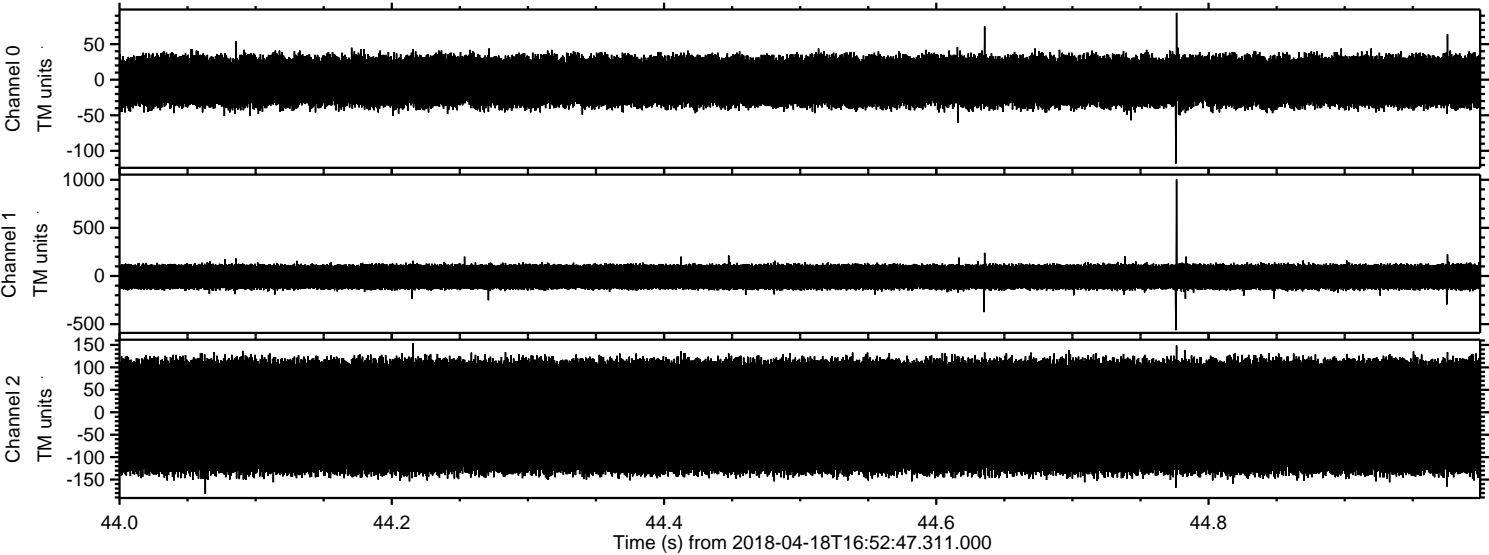

Channel 0
mn: -118
mx: 94
 μ : -2.4
 σ : 21.0

Channel 1
mn: -563
mx: 1003
 μ : -9.0
 σ : 76.1

Channel 2
mn: -182
mx: 154
 μ : -10.1
 σ : 77.9

Processed Wed Apr 18 19:00:34 2018 by ELM ver.2012-10-06 from 001__elm20180418_165246__dat00.bin

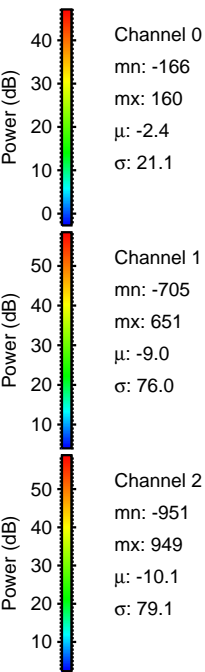
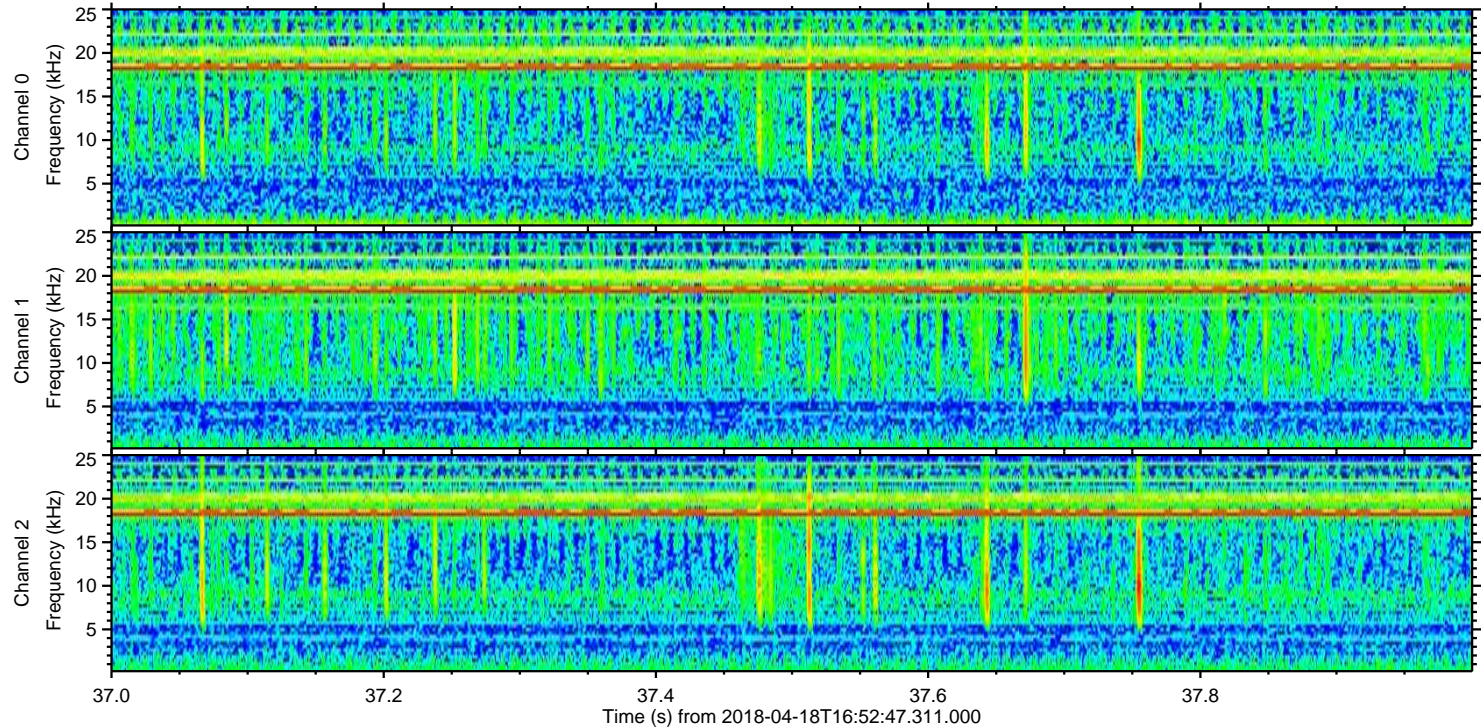
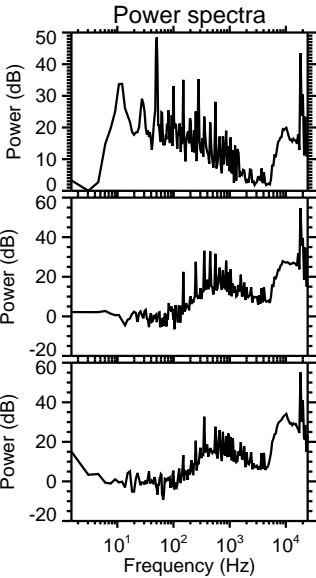
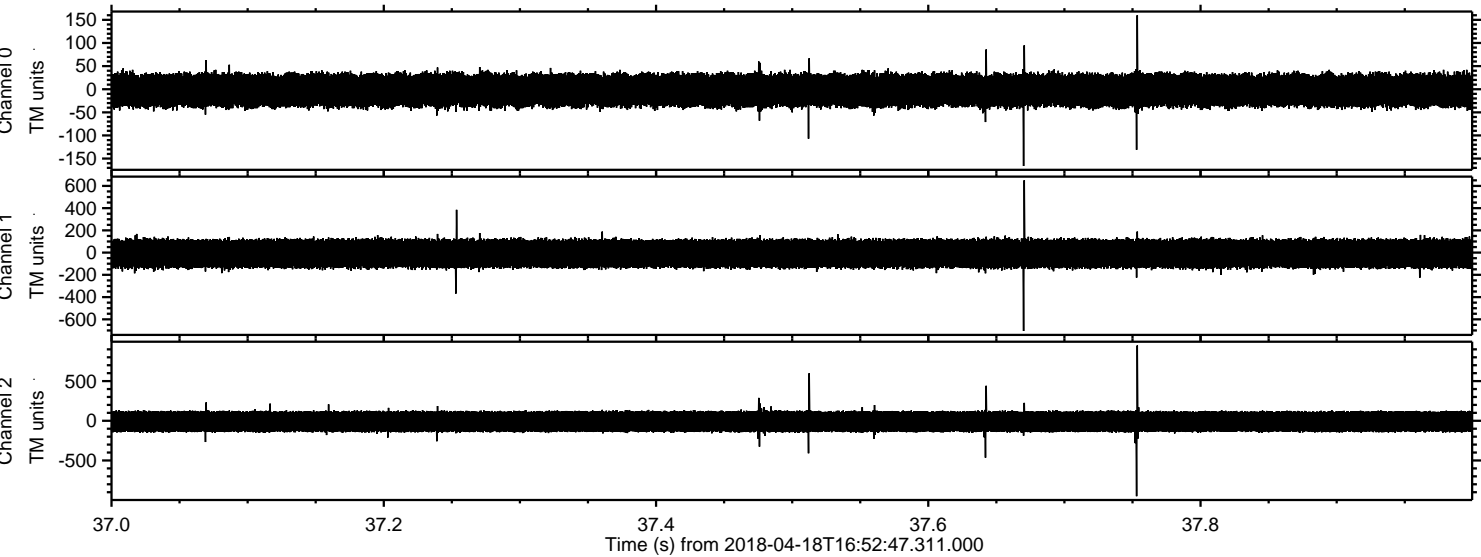

Processed Wed Apr 18 19:00:35 2018 by ELM ver.2012-10-06 from 001__elm20180418_165246__dat00.bin

