

ELMAVAN 3D WAVEFORMS (Measured data sampled at 50 kHz) 51000 packets of 144 samples from 2018-04-18T10:57:32.167.000.

Processed Wed Apr 18 13:04:45 2018 by ELM ver.2012-10-06 from 001__elm20180418_105731__dat00.bin

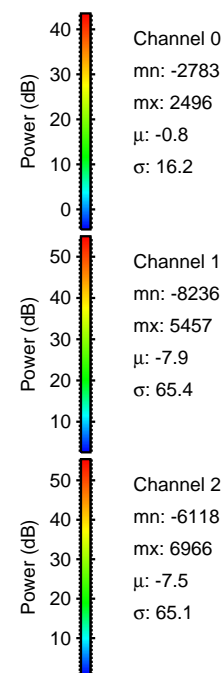
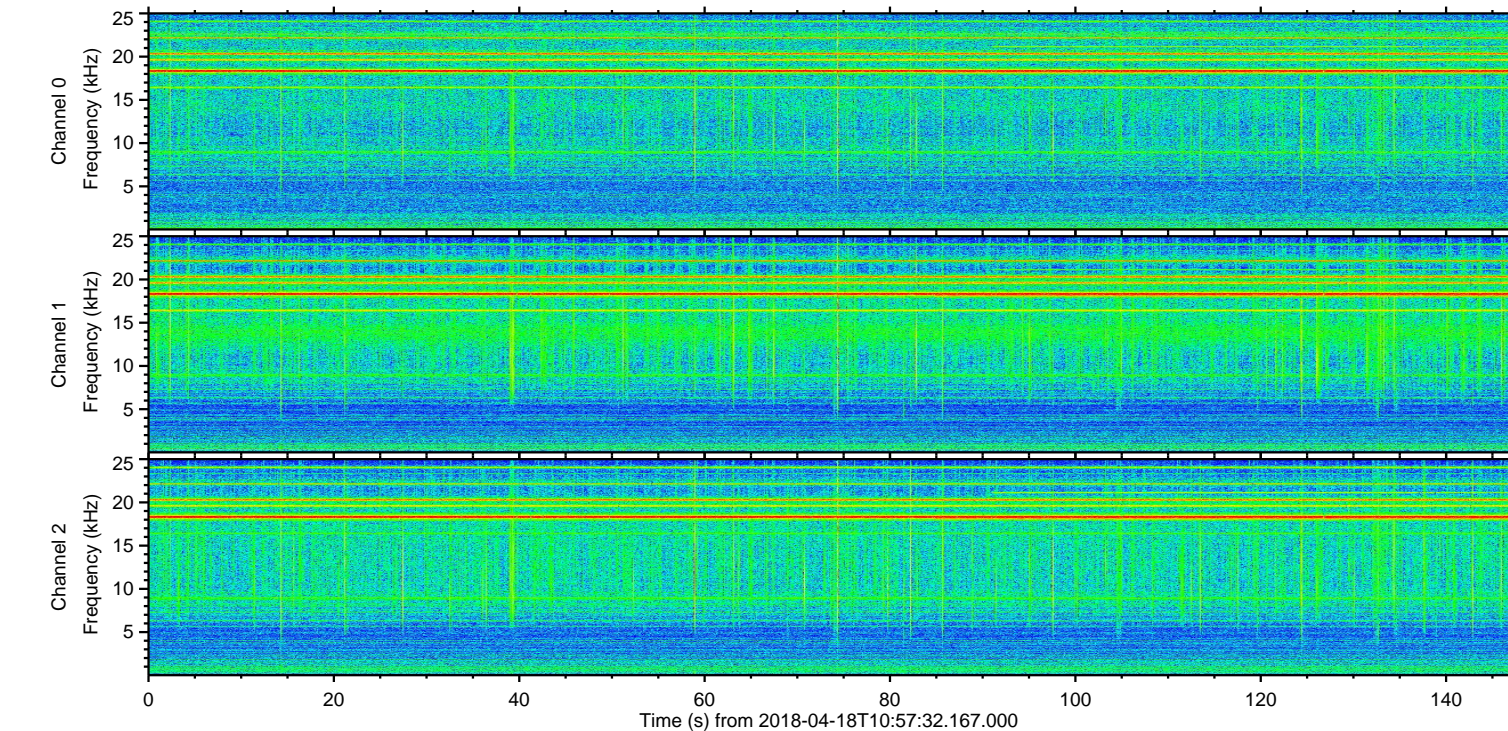
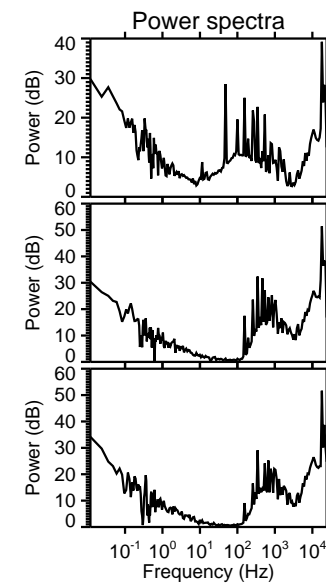
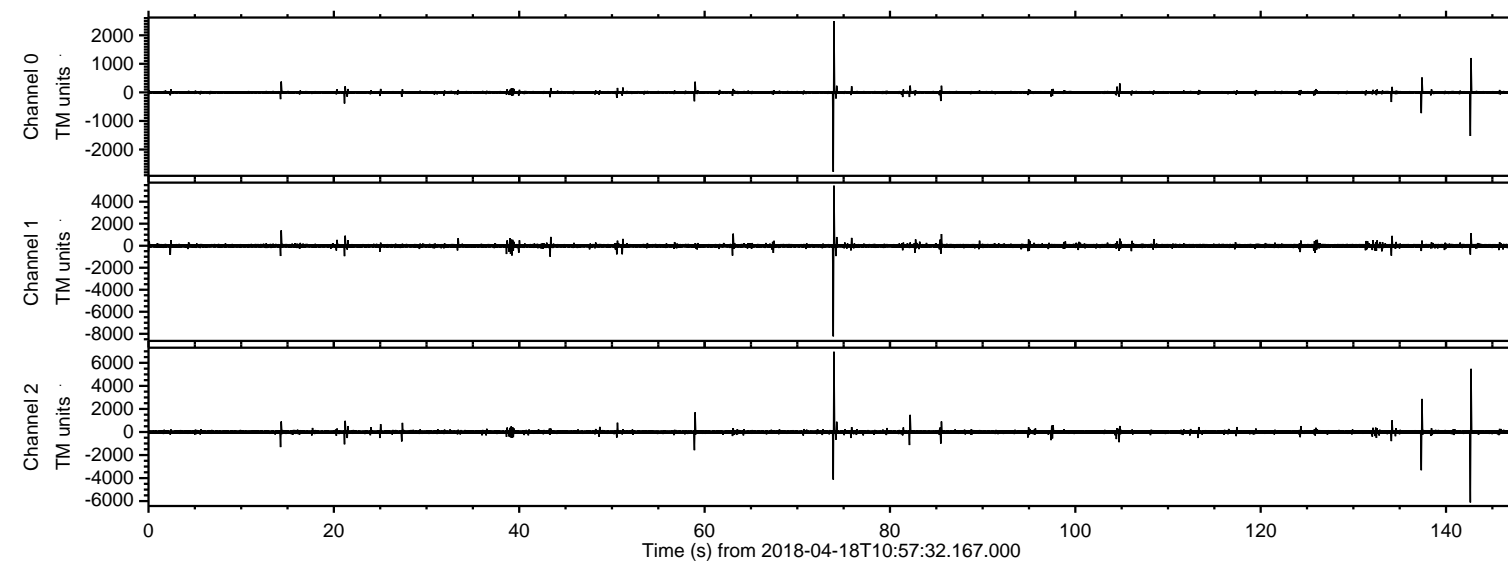

ELMAVAN 3D WAVEFORMS (Measured data sampled at 50 kHz) 51000 packets of 144 samples from 2018-04-18T10:57:32.167.000. Part 74/147

Processed Wed Apr 18 13:04:51 2018 by ELM ver.2012-10-06 from 001__elm20180418_105731__dat00.bin

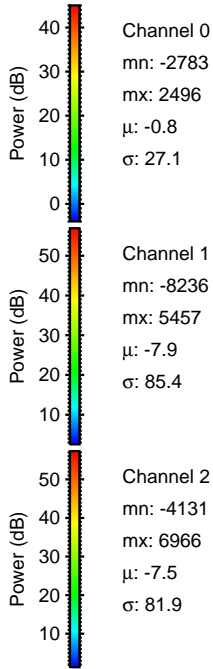
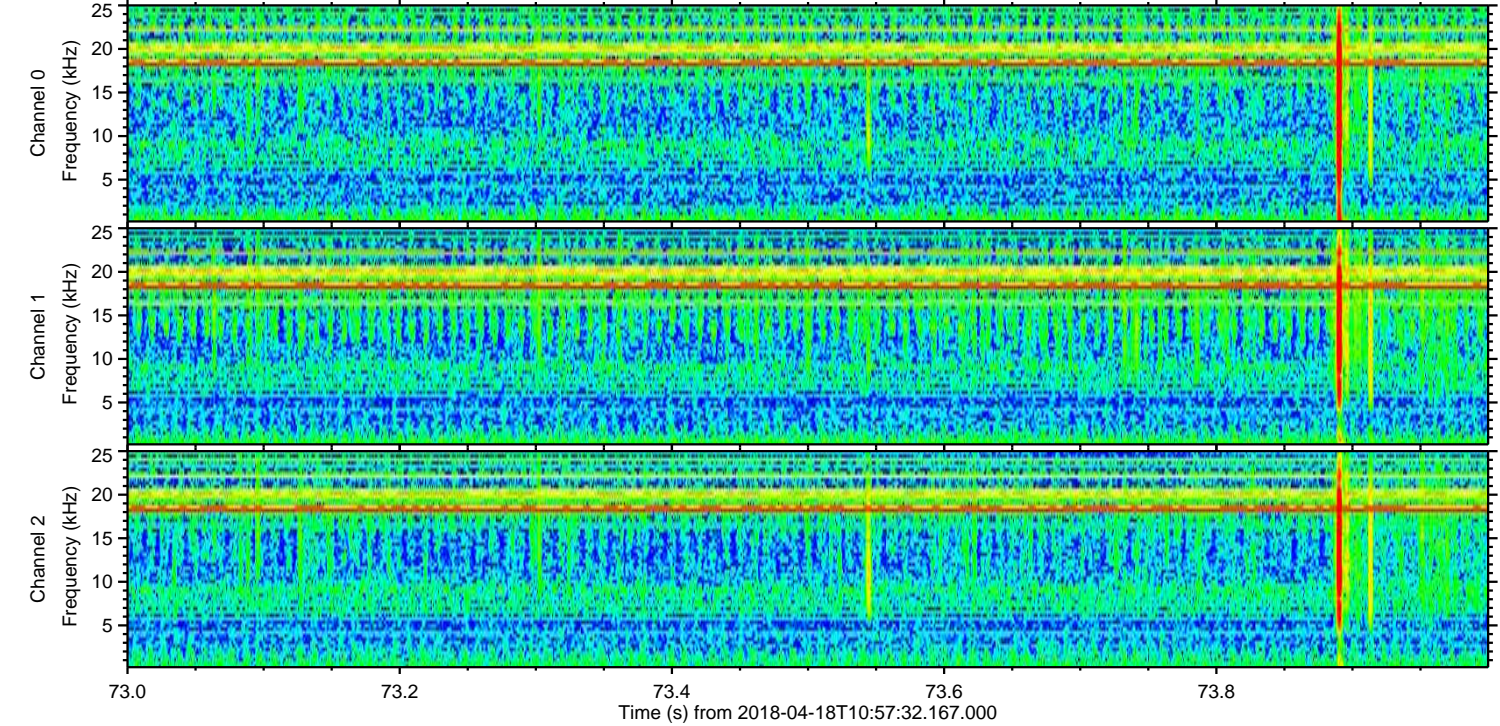
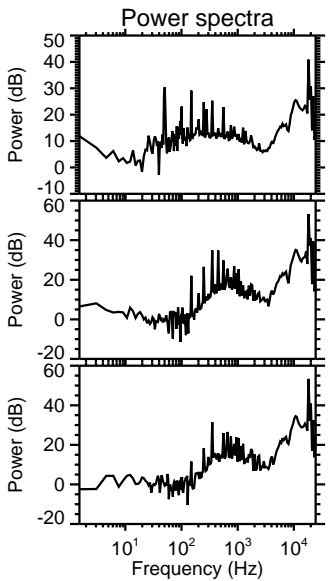
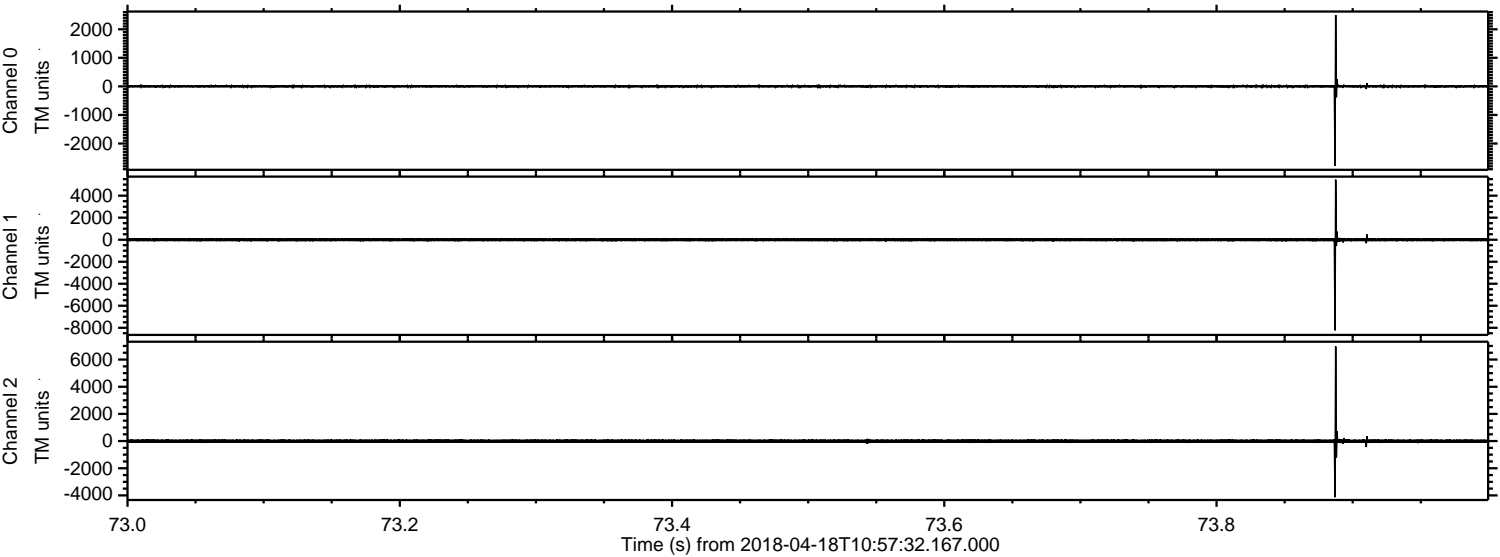

ELMAVAN 3D WAVEFORMS (Measured data sampled at 50 kHz) 51000 packets of 144 samples from 2018-04-18T10:57:32.167.000. Part 143/147

Processed Wed Apr 18 13:04:52 2018 by ELM ver.2012-10-06 from 001__elm20180418_105731__dat00.bin

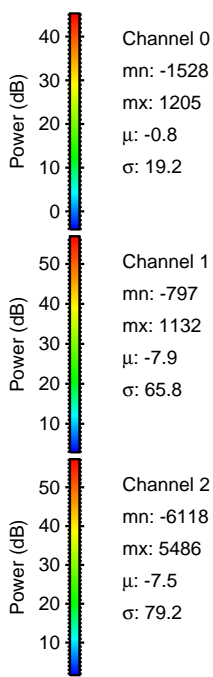
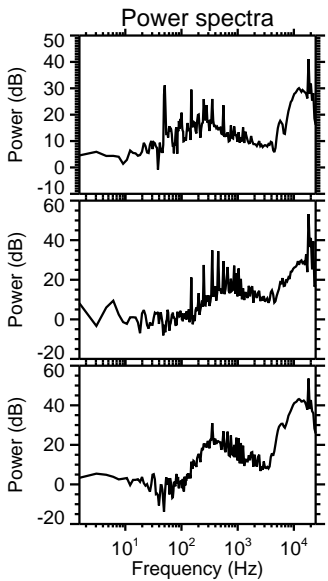
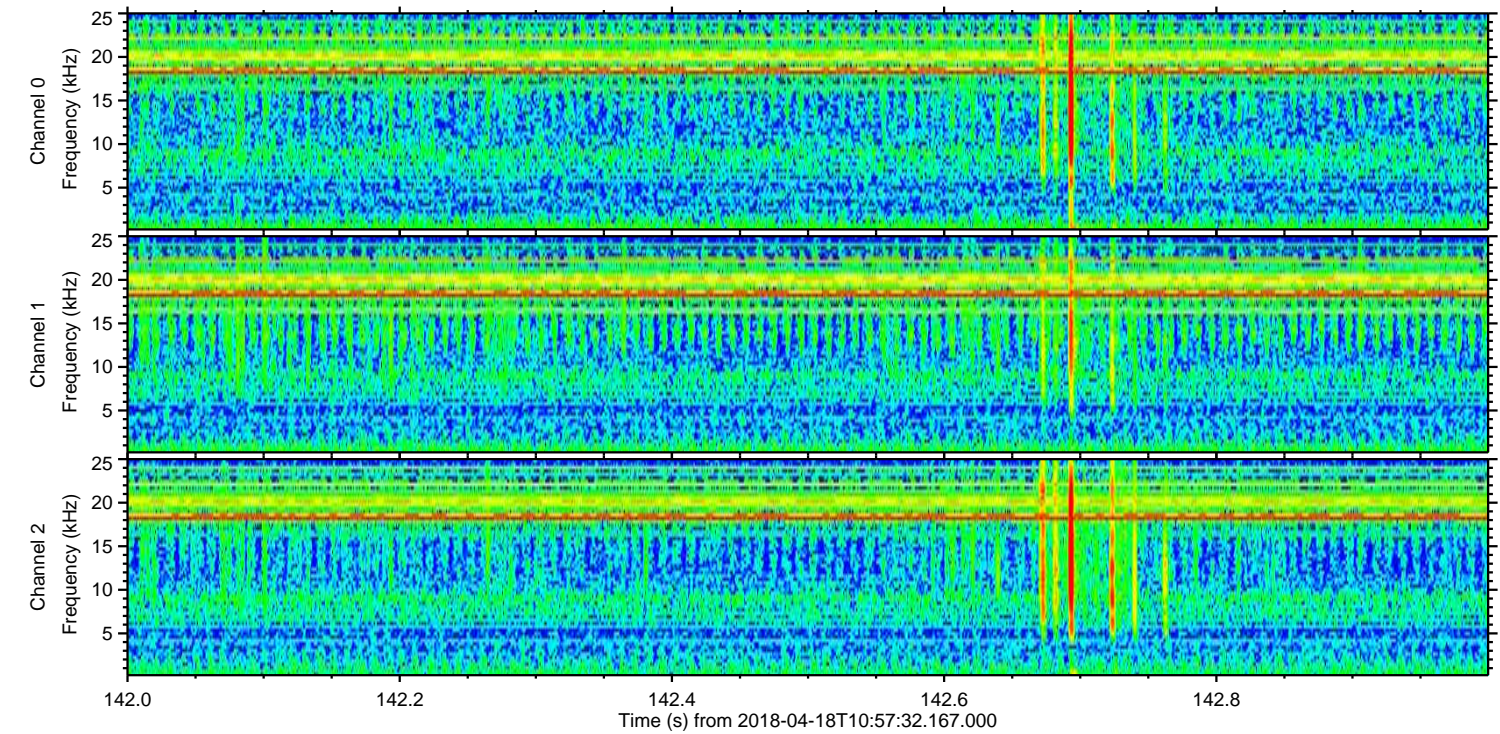
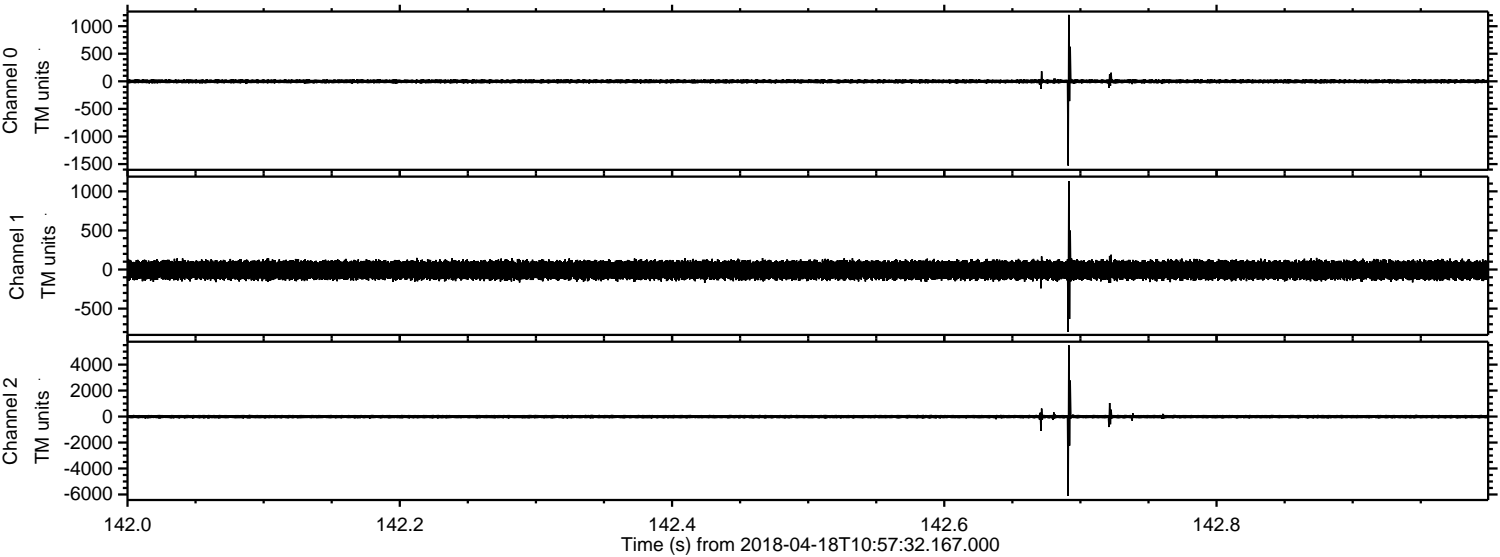

ELMAVAN 3D WAVEFORMS (Measured data sampled at 50 kHz) 51000 packets of 144 samples from 2018-04-18T10:57:32.167.000. Part 138/147

Processed Wed Apr 18 13:04:53 2018 by ELM ver.2012-10-06 from 001__elm20180418_105731__dat00.bin

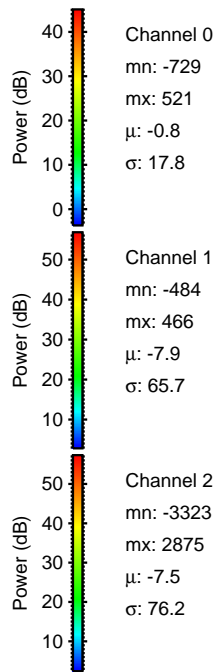
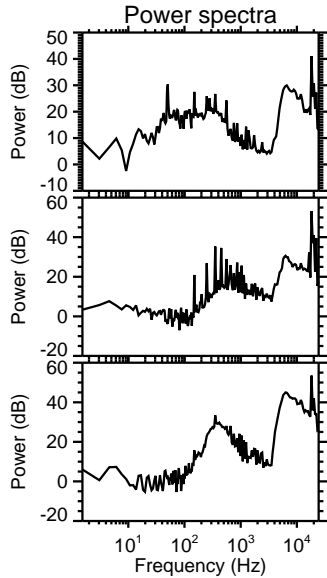
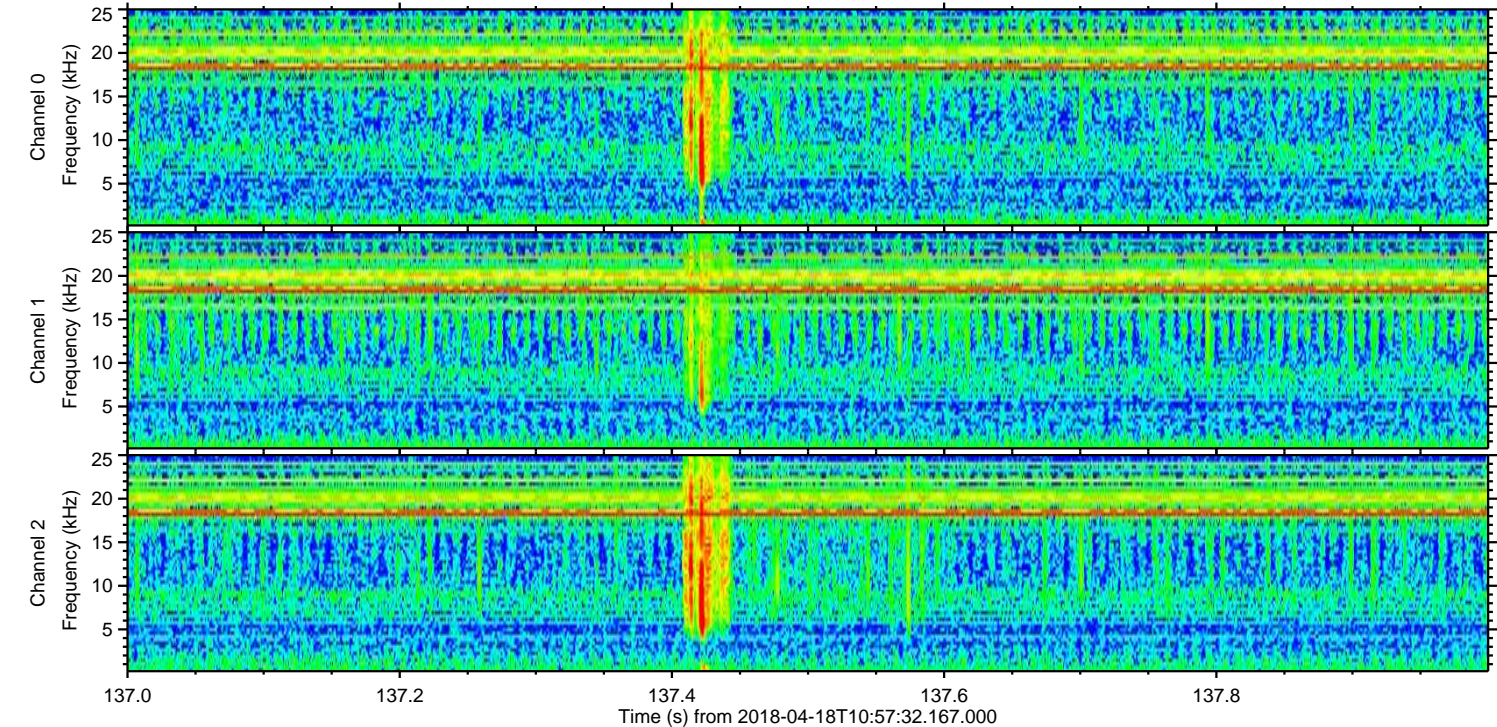
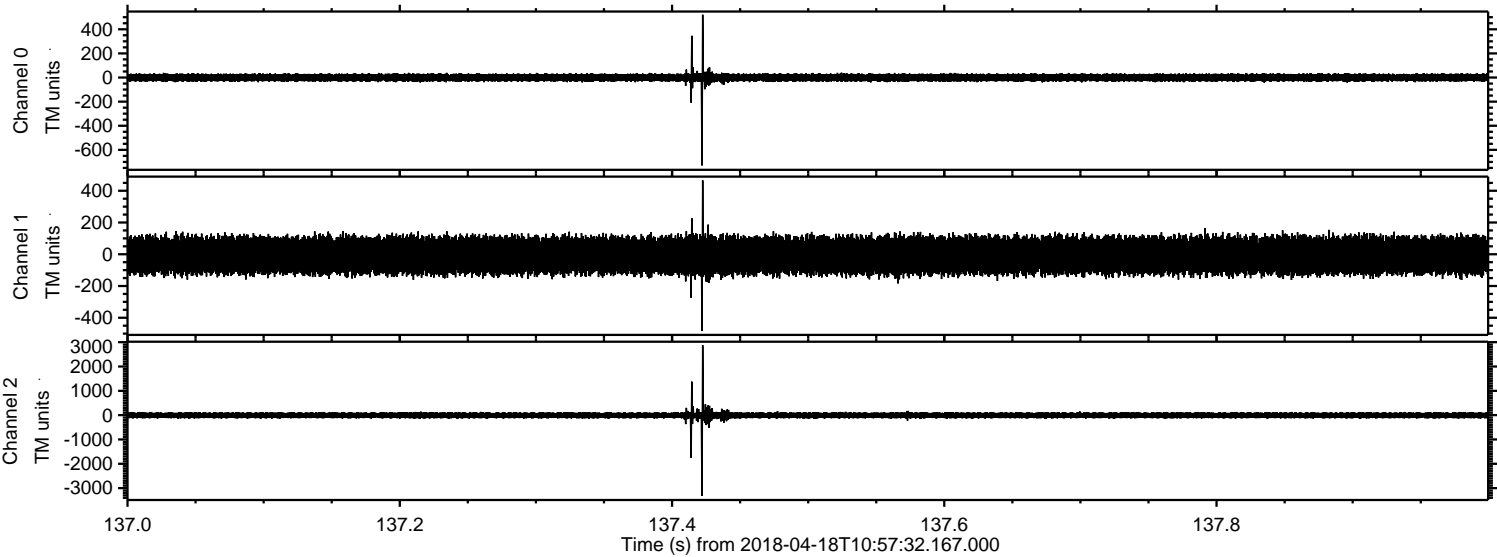

Processed Wed Apr 18 13:04:53 2018 by ELM ver.2012-10-06 from 001__elm20180418_105731__dat00.bin

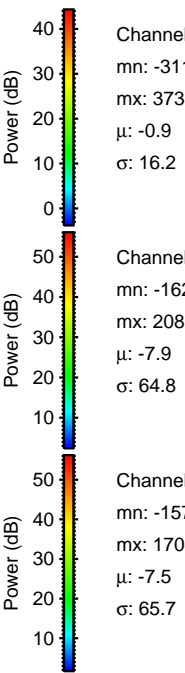
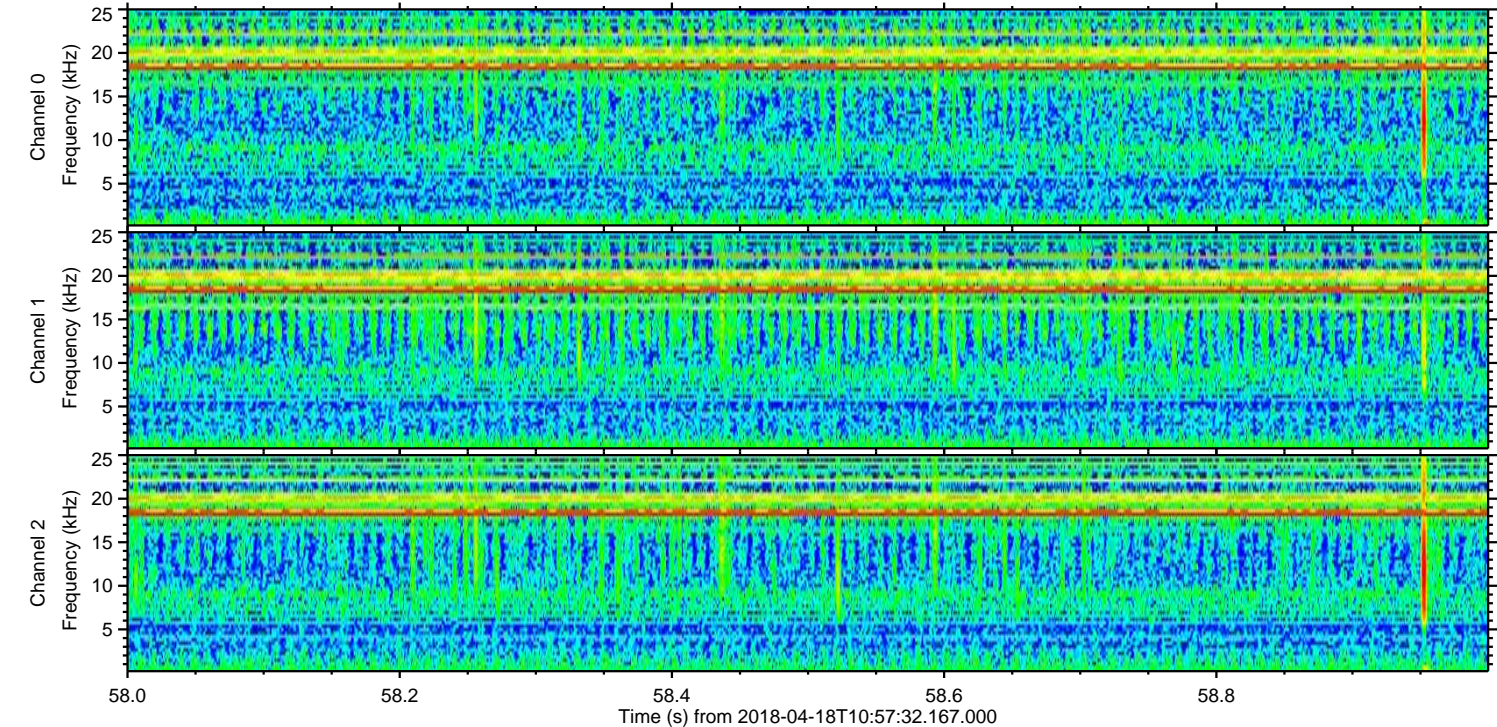
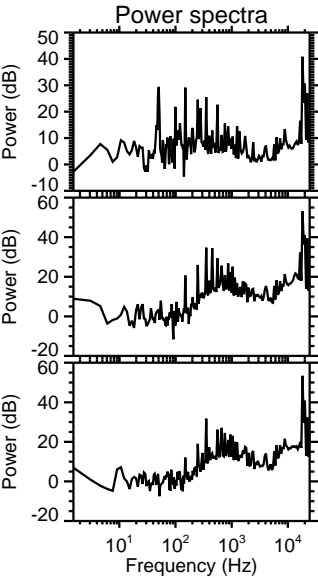
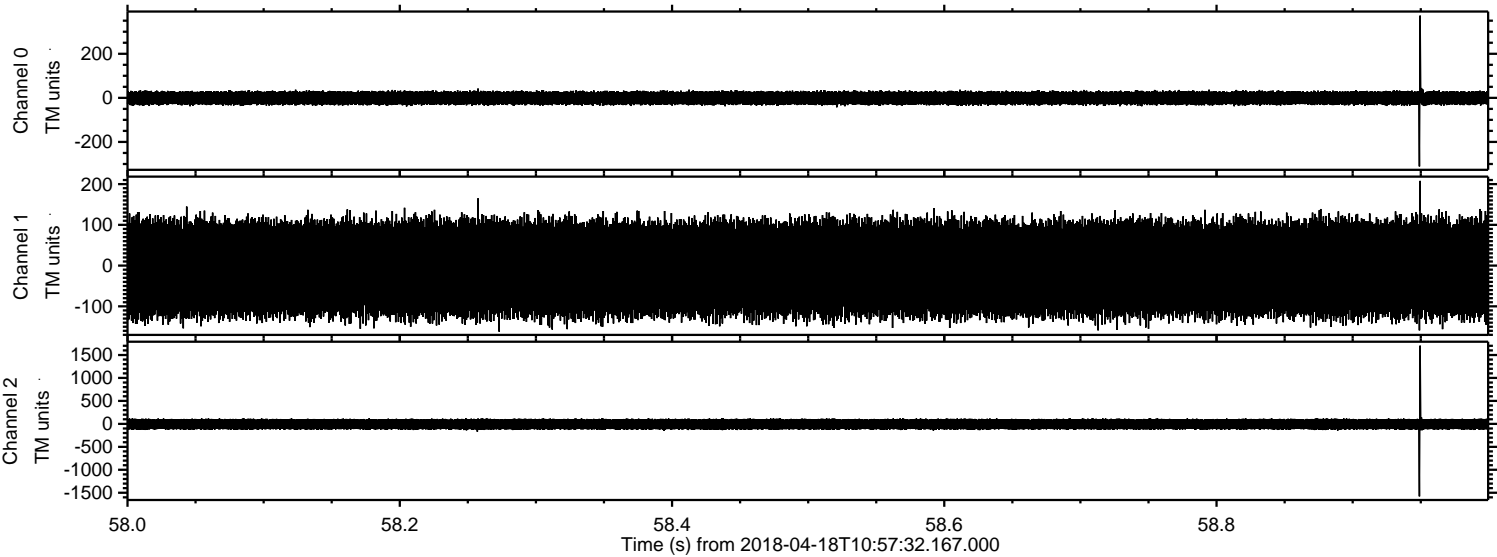

Processed Wed Apr 18 13:04:54 2018 by ELM ver.2012-10-06 from 001__elm20180418_105731__dat00.bin

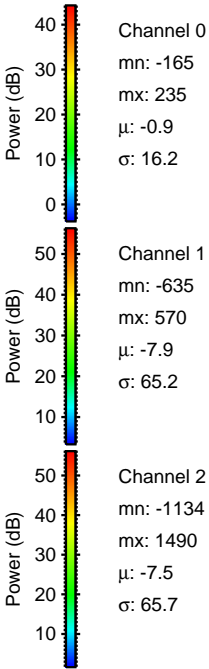
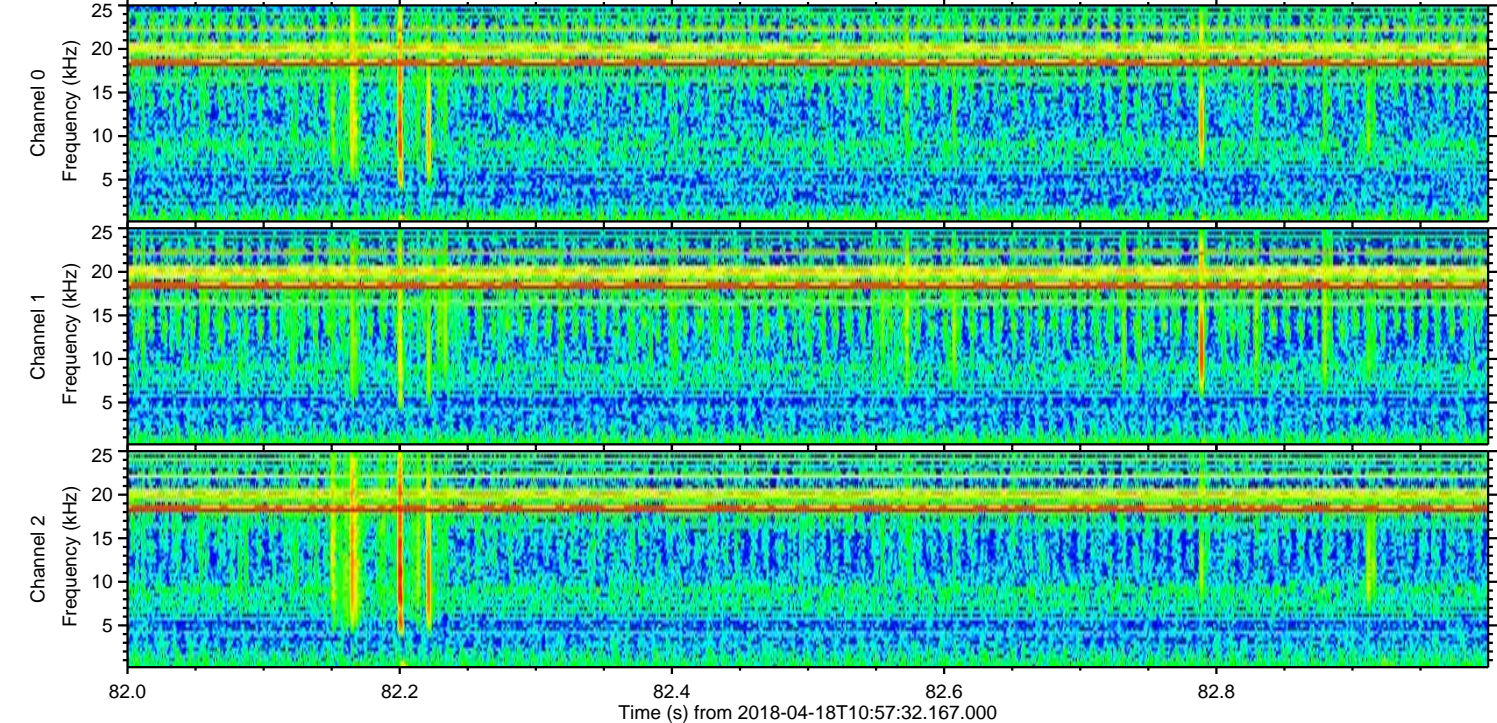
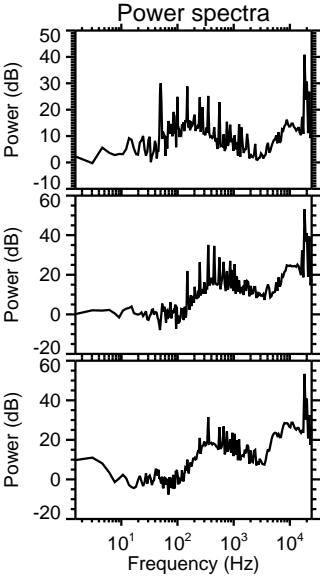
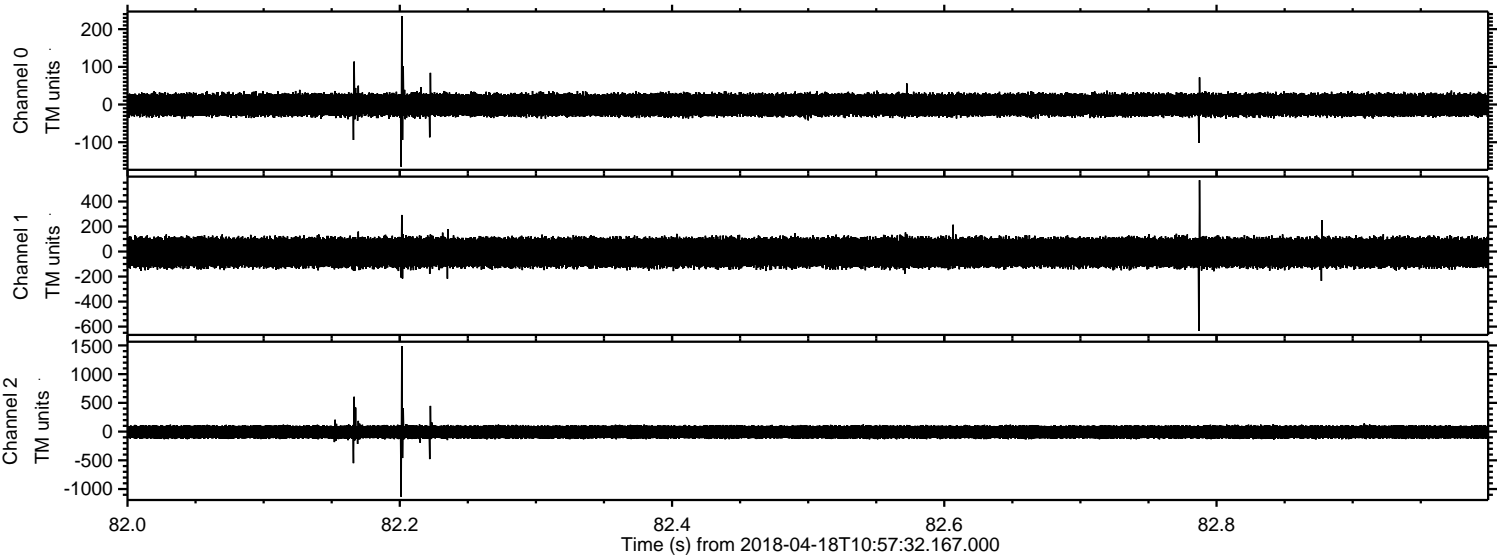

ELMAVAN 3D WAVEFORMS (Measured data sampled at 50 kHz) 51000 packets of 144 samples from 2018-04-18T10:57:32.167.000. Part 15/147

Processed Wed Apr 18 13:04:55 2018 by ELM ver.2012-10-06 from 001__elm20180418_105731__dat00.bin

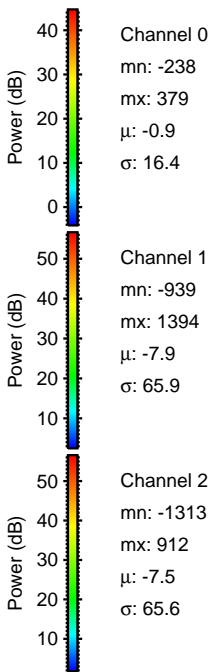
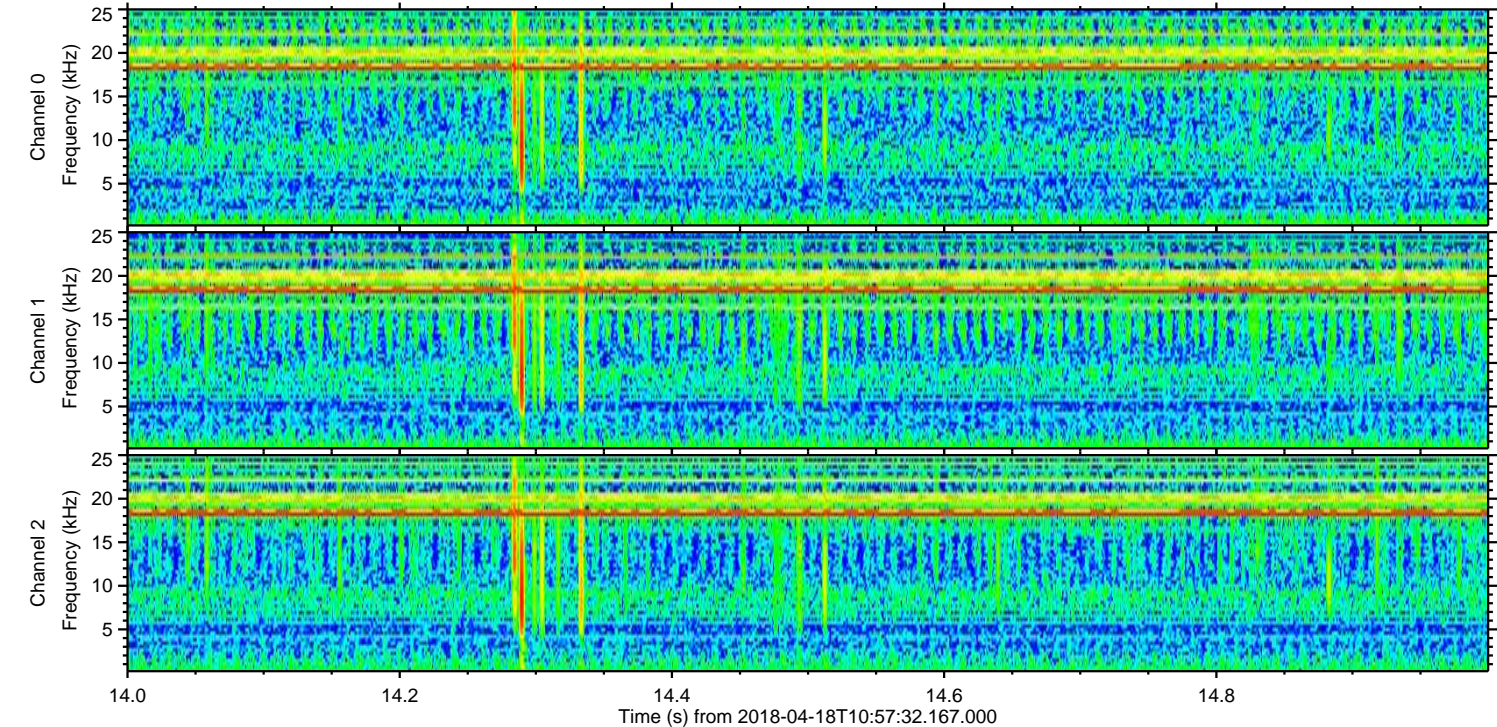
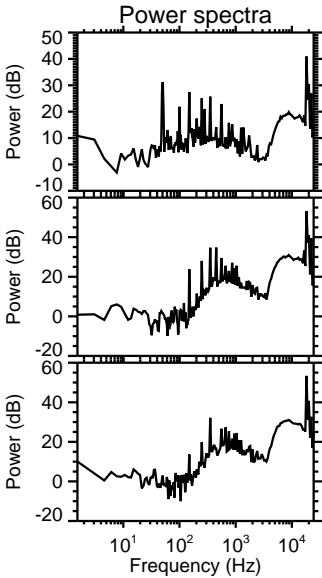
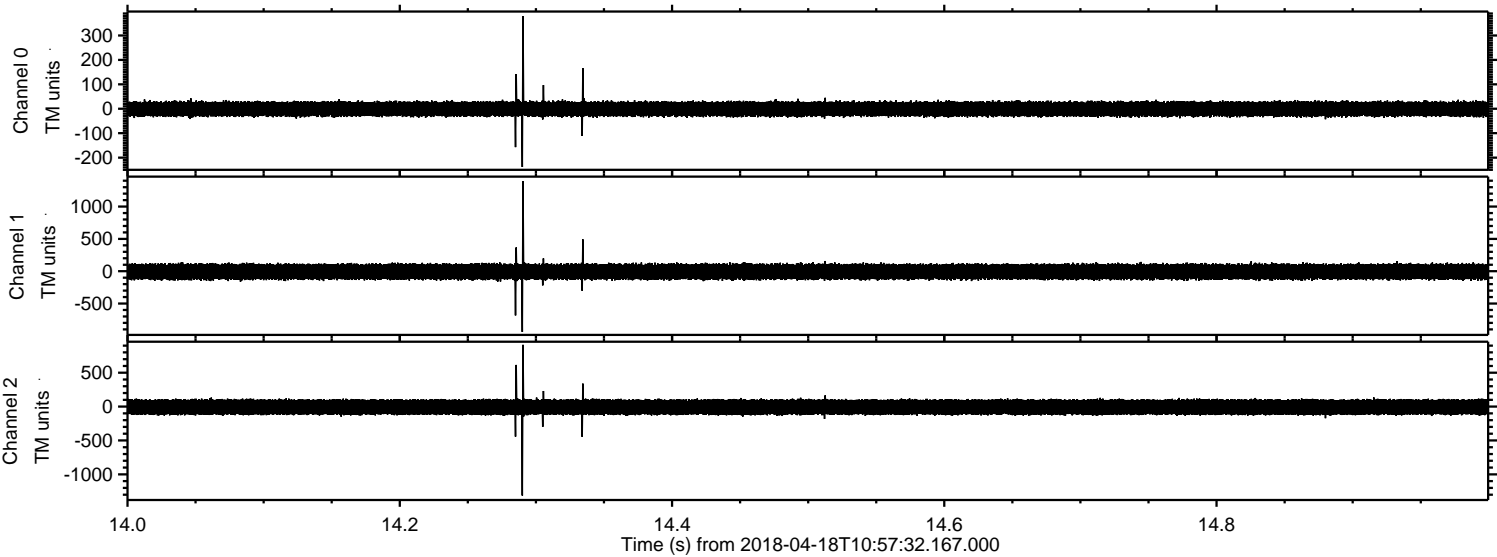

Processed Wed Apr 18 13:04:55 2018 by ELM ver.2012-10-06 from 001__elm20180418_105731__dat00.bin

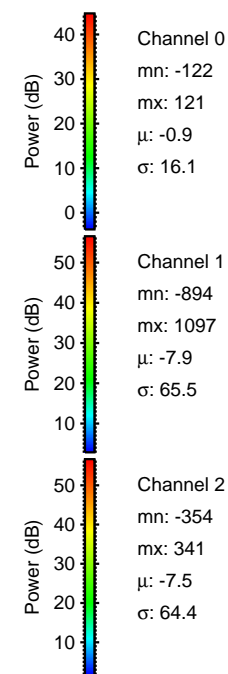
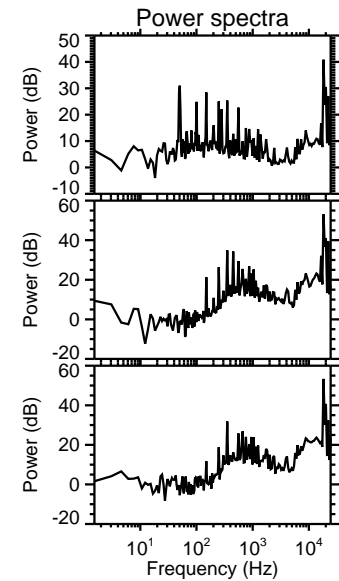
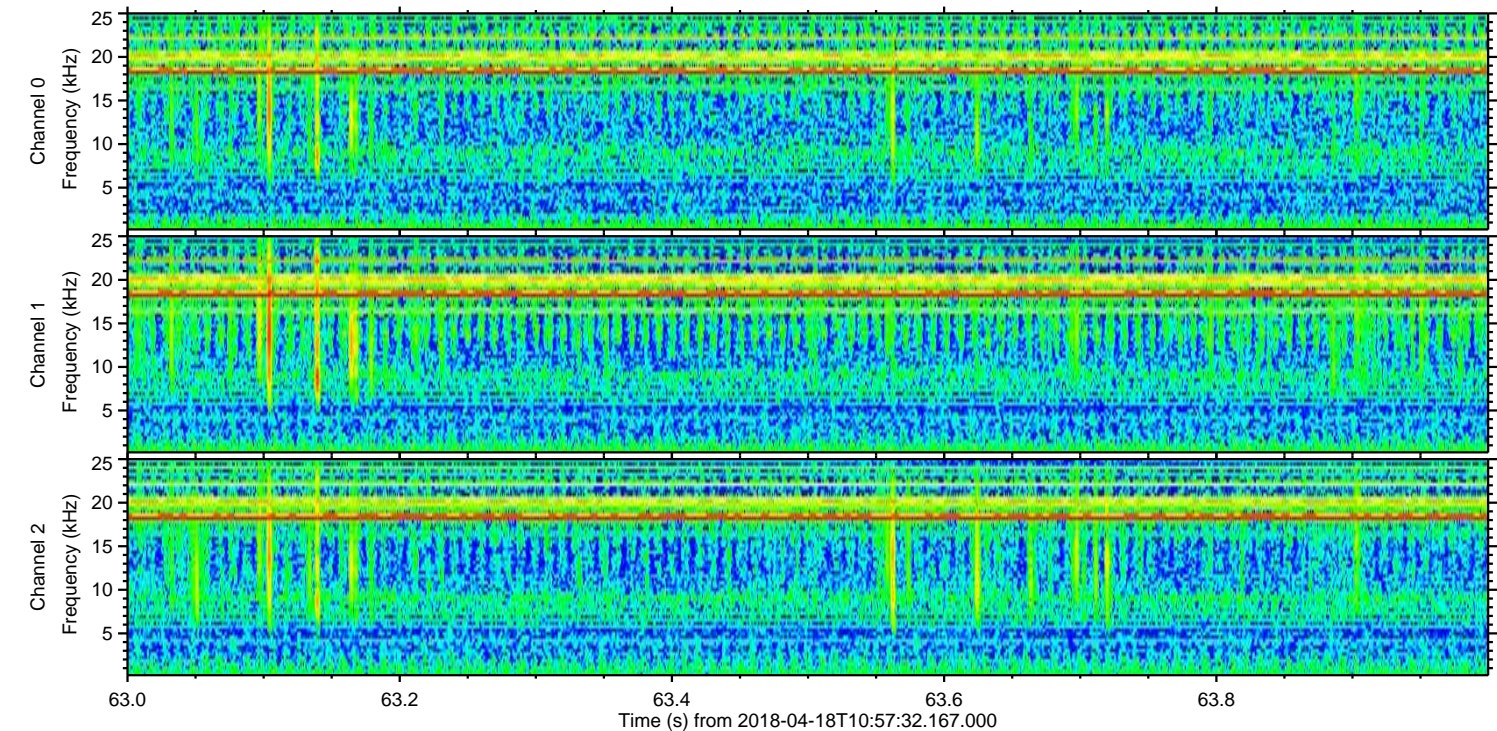
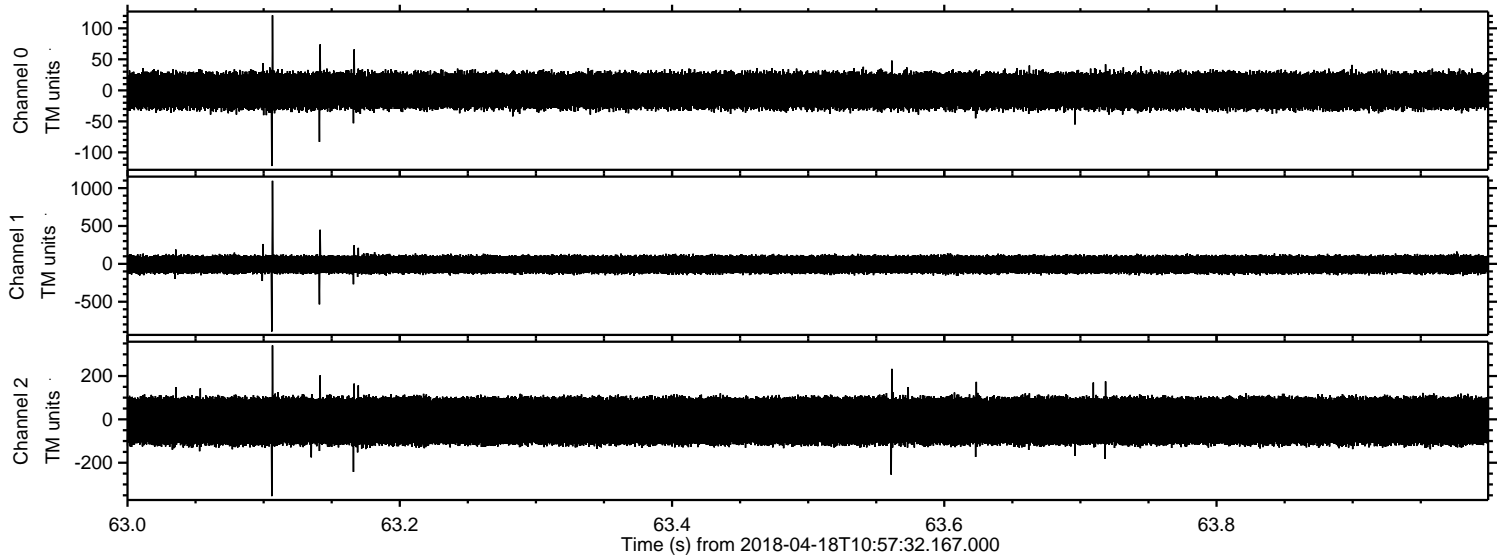

Channel 0
mn: -122
mx: 121
 μ : -0.9
 σ : 16.1

Channel 1
mn: -894
mx: 1097
 μ : -7.9
 σ : 65.5

Channel 2
mn: -354
mx: 341
 μ : -7.5
 σ : 64.4

Processed Wed Apr 18 13:04:56 2018 by ELM ver.2012-10-06 from 001__elm20180418_105731__dat00.bin

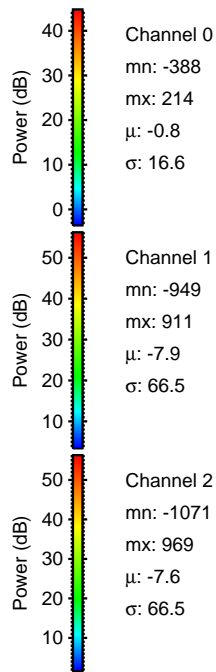
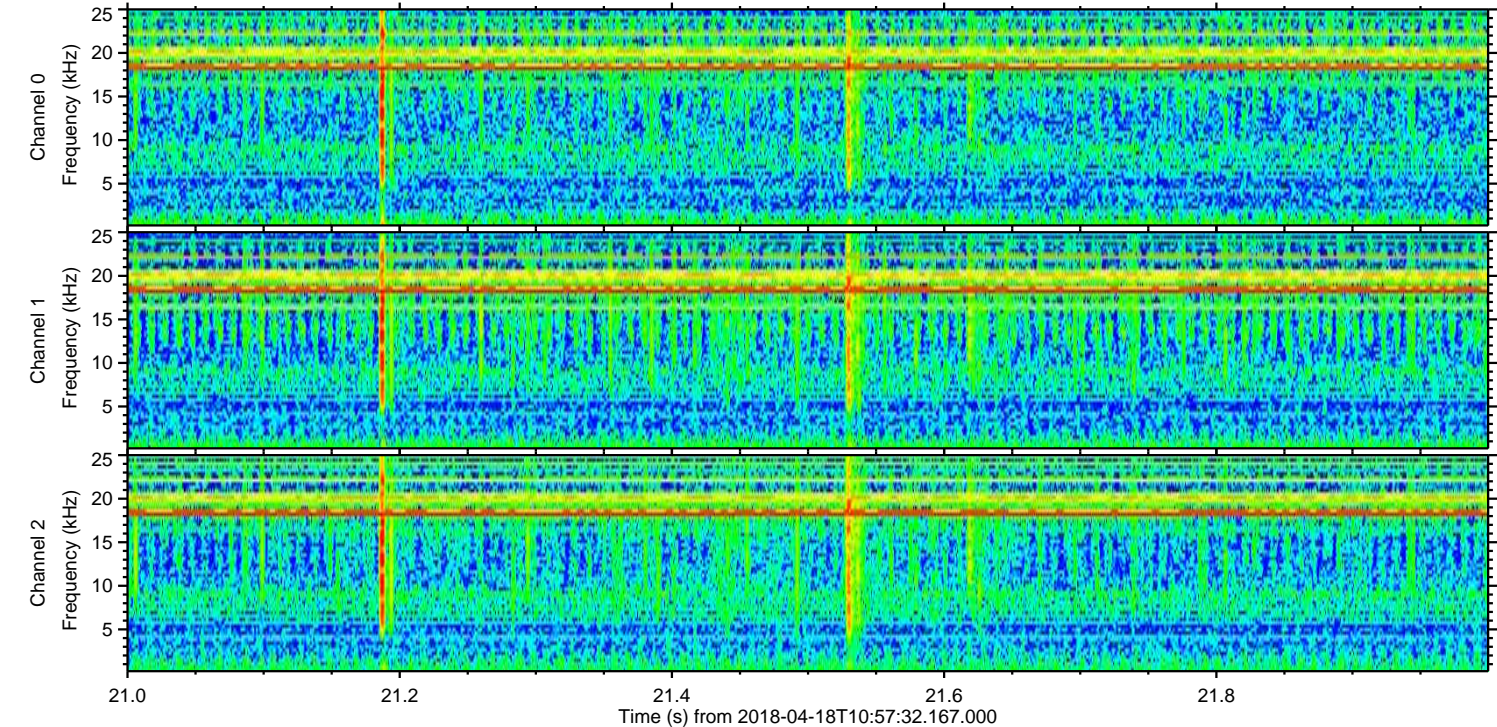
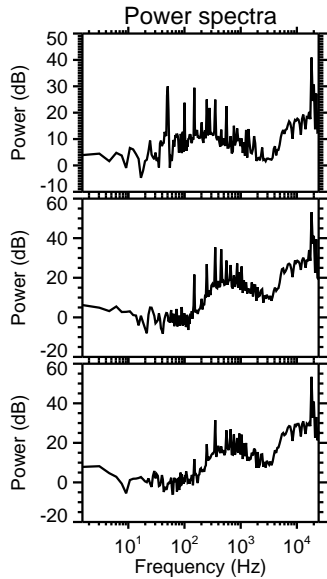
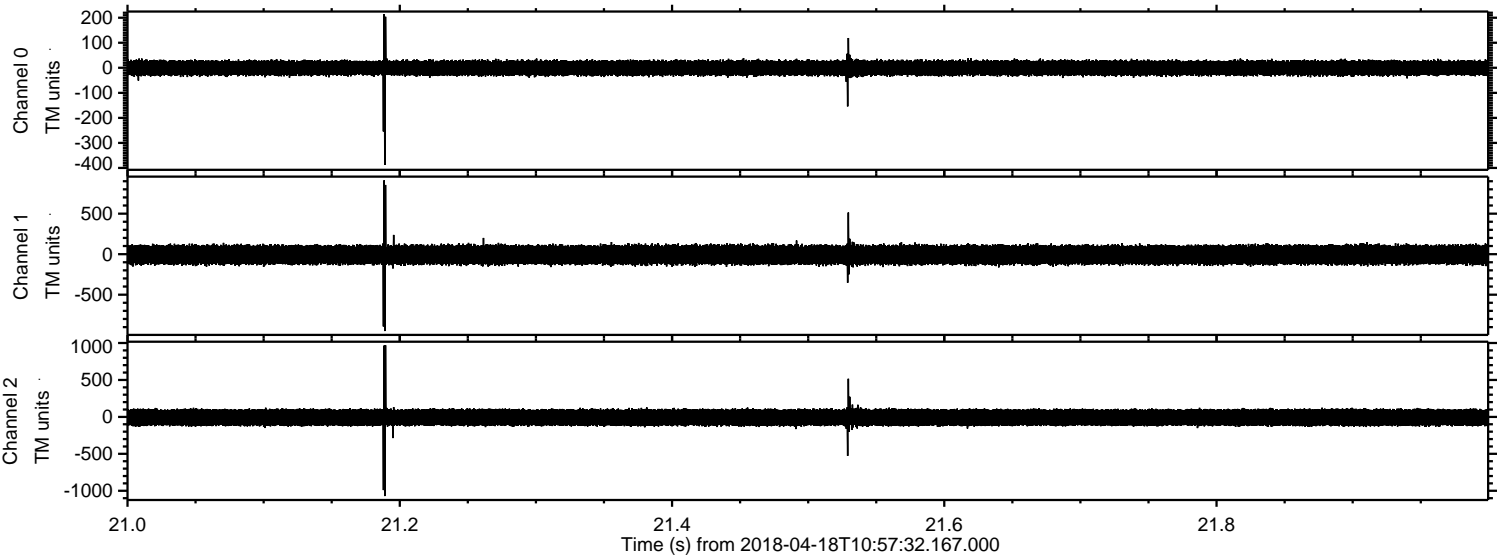

Processed Wed Apr 18 13:04:57 2018 by ELM ver.2012-10-06 from 001__elm20180418_105731__dat00.bin

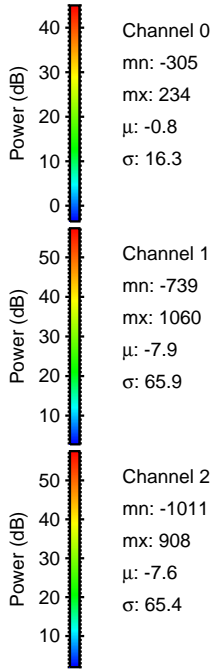
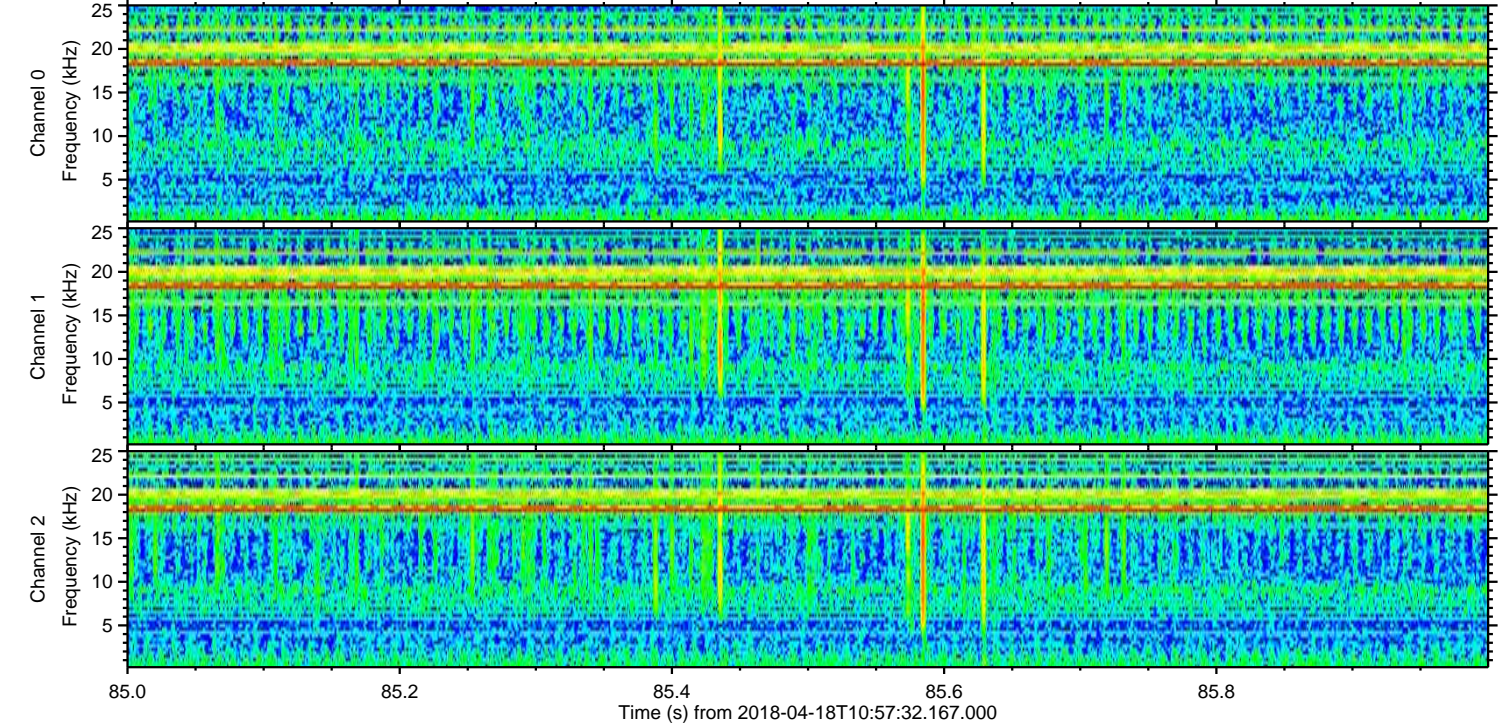
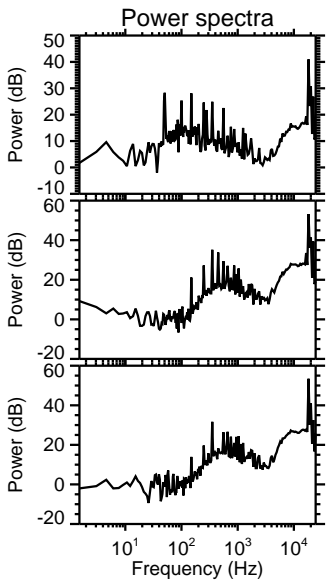
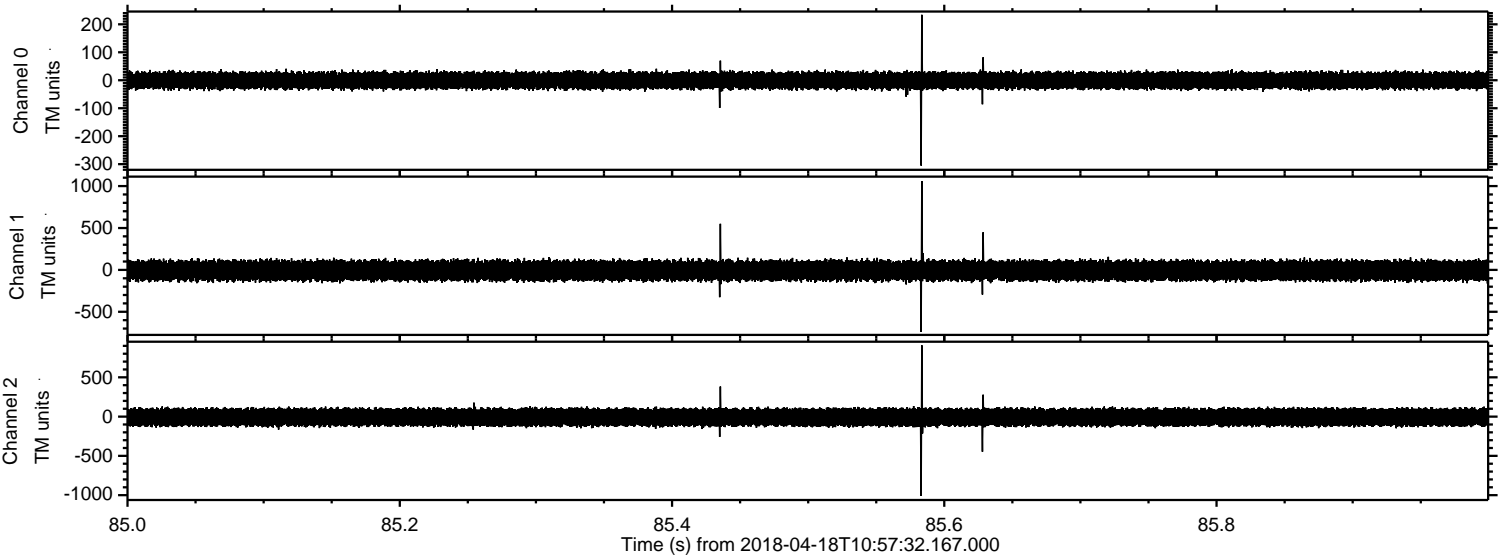

Processed Wed Apr 18 13:04:58 2018 by ELM ver.2012-10-06 from 001__elm20180418_105731__dat00.bin

