

ELMAVAN 3D WAVEFORMS (Measured data sampled at 50 kHz) 51000 packets of 144 samples from 2018-04-18T08:57:26.997.000.

Processed Wed Apr 18 11:05:01 2018 by ELM ver.2012-10-06 from 001__elm20180418_085725__dat00.bin

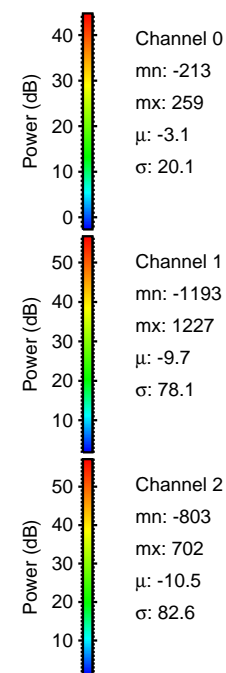
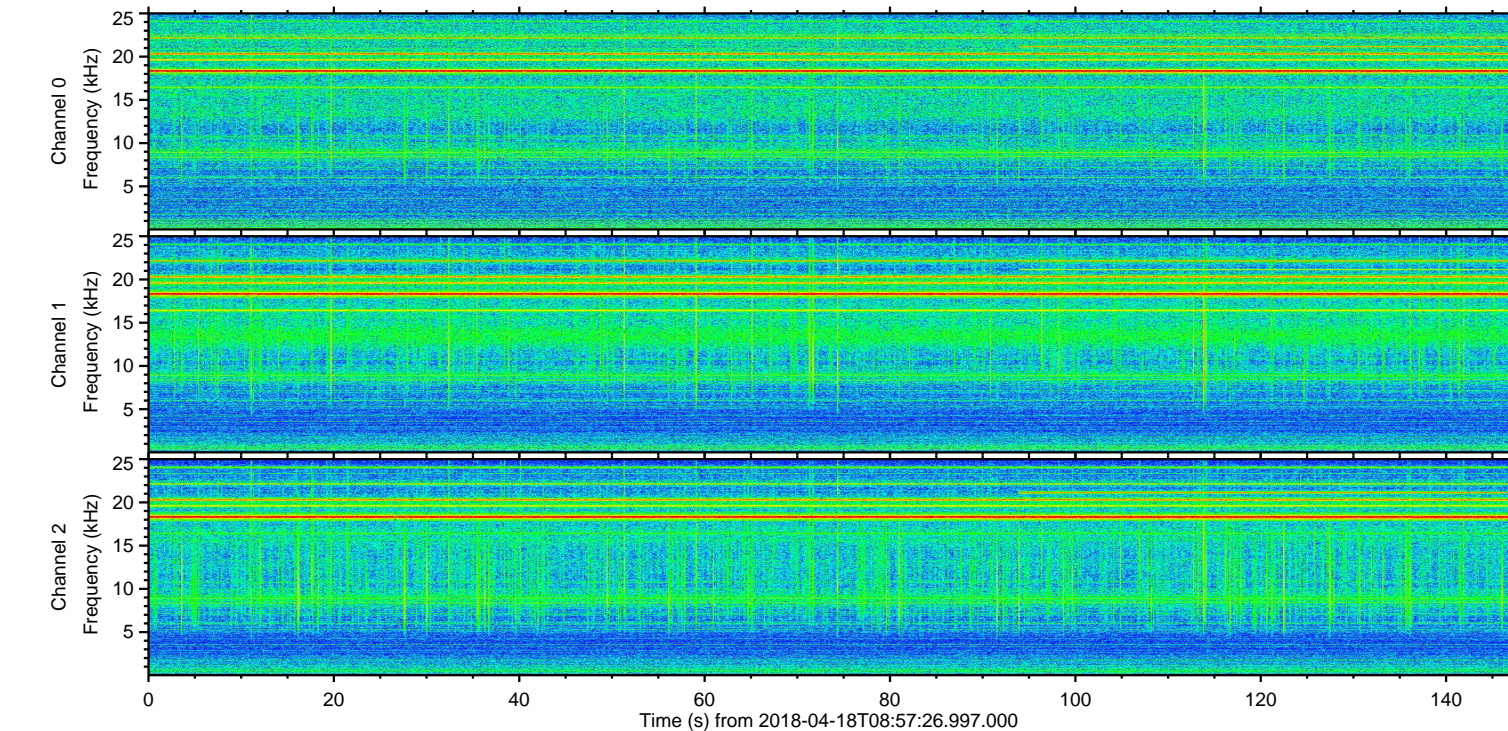
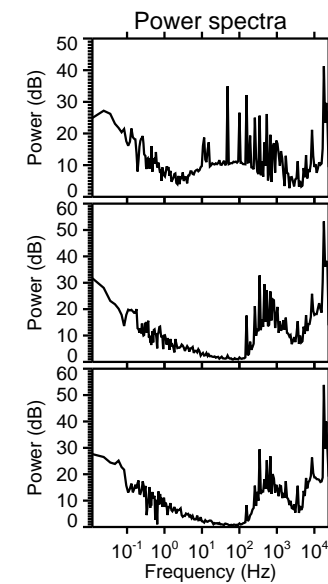
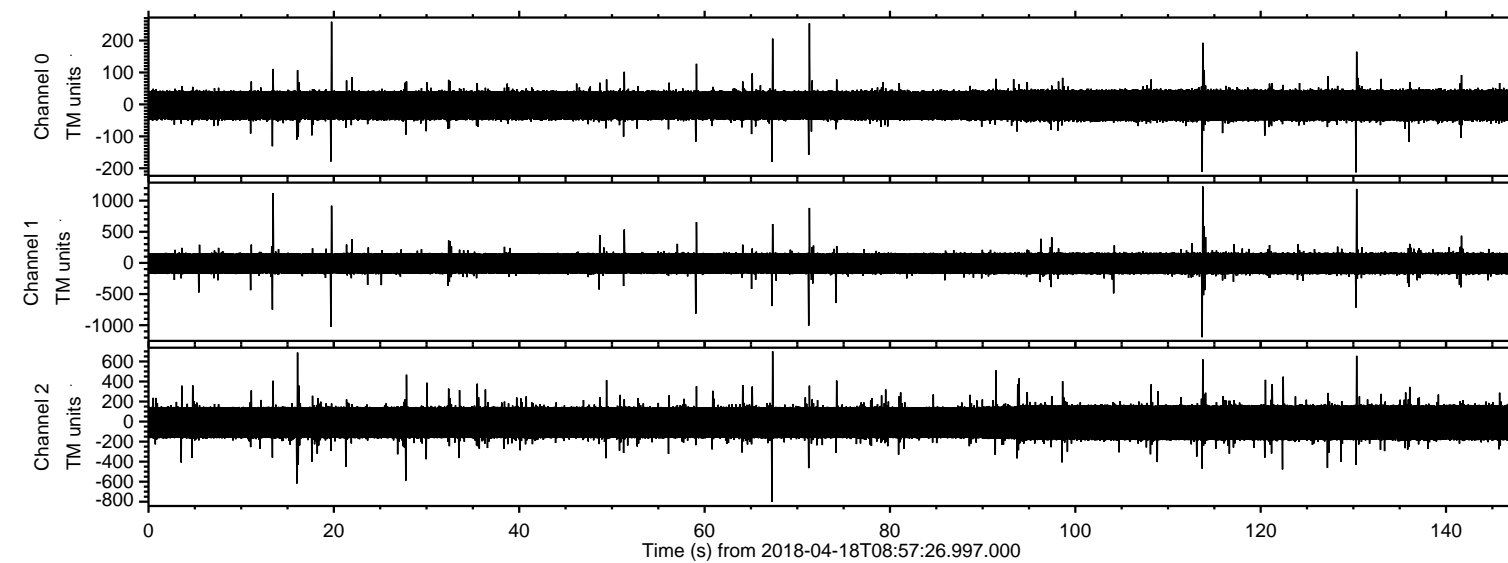

ELMAVAN 3D WAVEFORMS (Measured data sampled at 50 kHz) 51000 packets of 144 samples from 2018-04-18T08:57:26.997.000. Part 114/147

Processed Wed Apr 18 11:05:10 2018 by ELM ver.2012-10-06 from 001__elm20180418_085725__dat00.bin

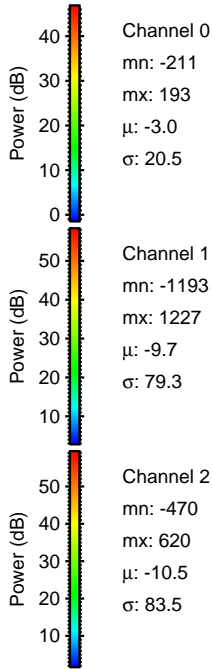
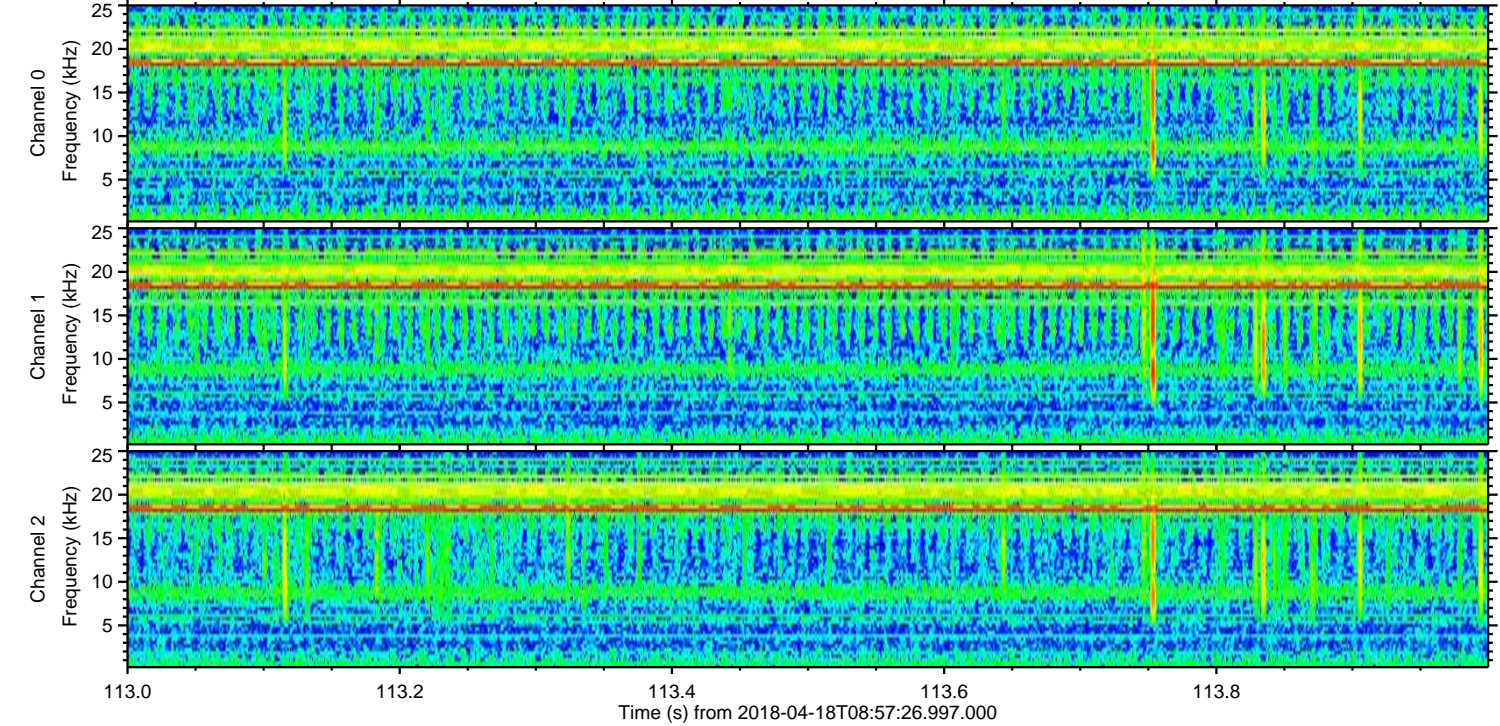
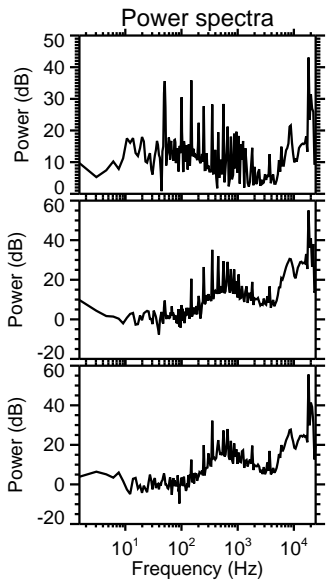
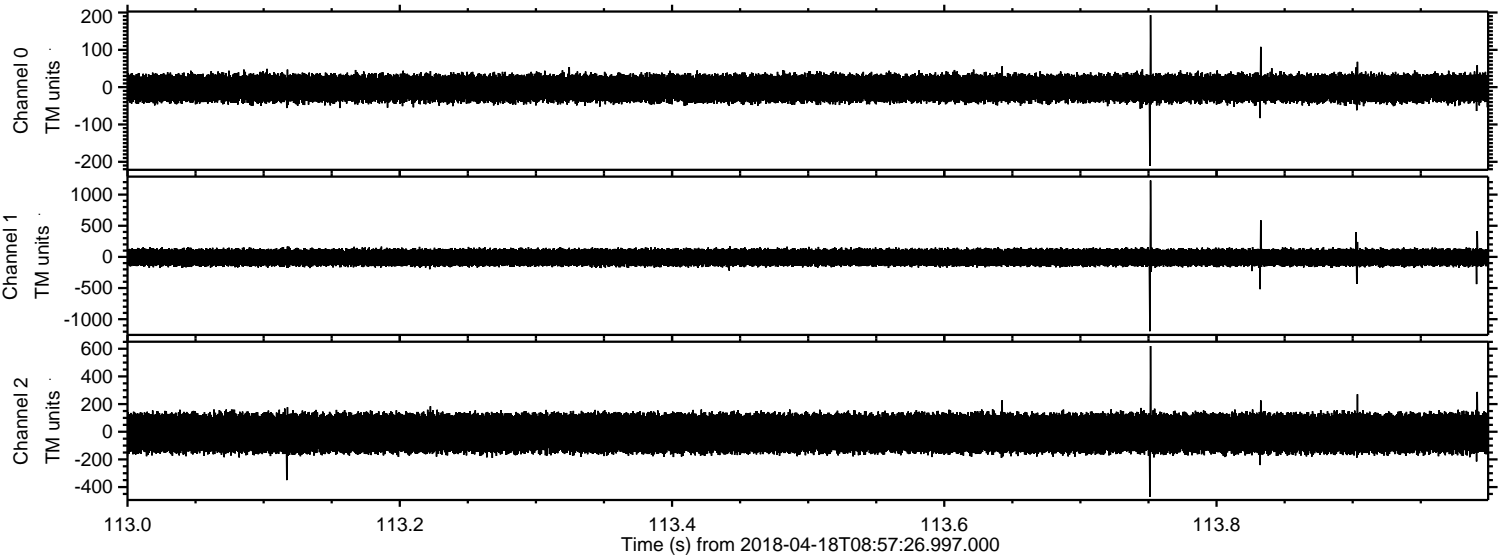

ELMAVAN 3D WAVEFORMS (Measured data sampled at 50 kHz) 51000 packets of 144 samples from 2018-04-18T08:57:26.997.000. Part 131/147

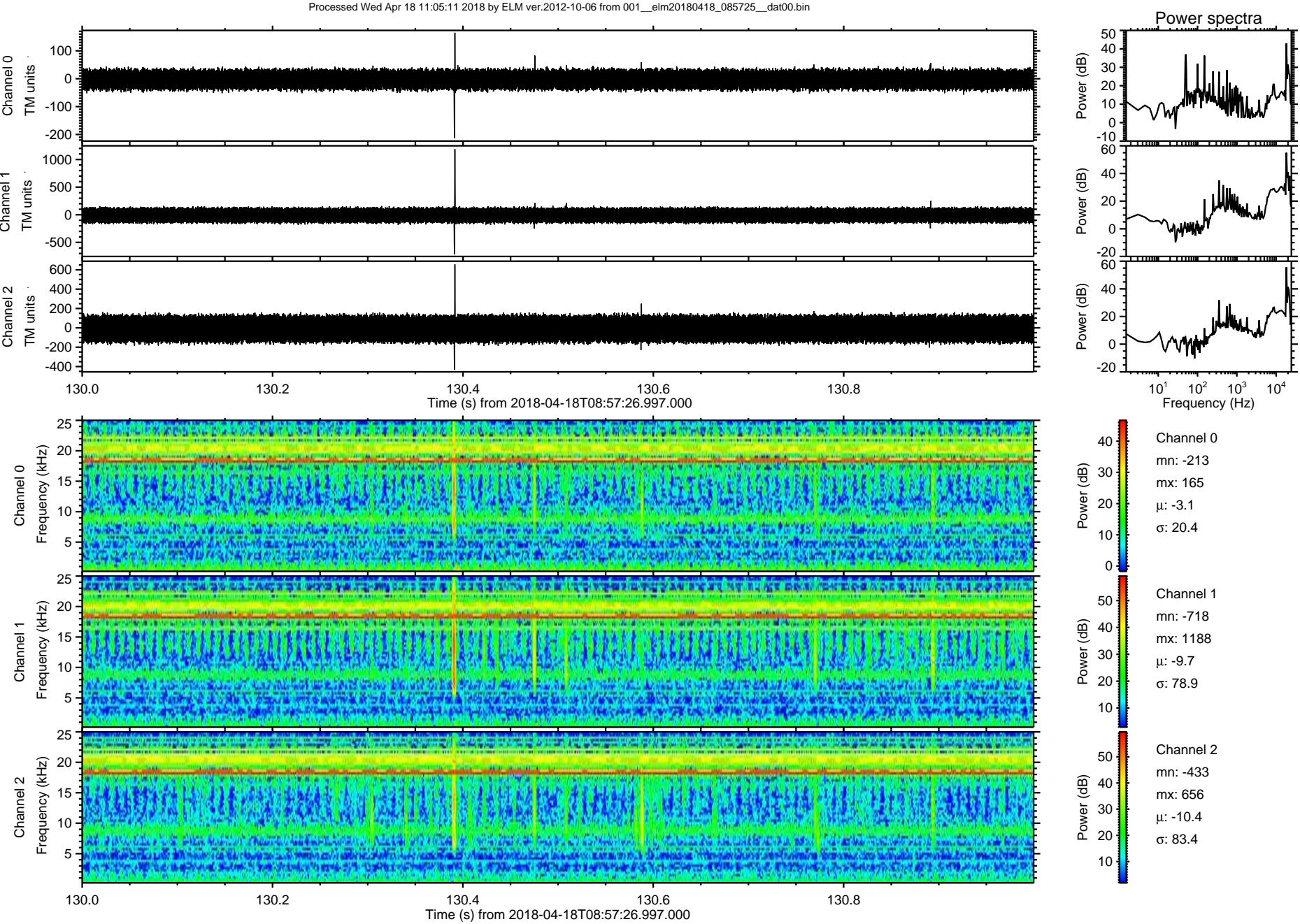

Processed Wed Apr 18 11:05:12 2018 by ELM ver.2012-10-06 from 001__elm20180418_085725__dat00.bin

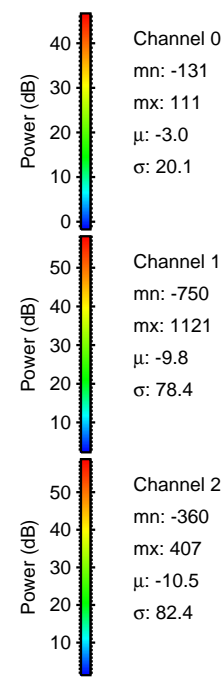
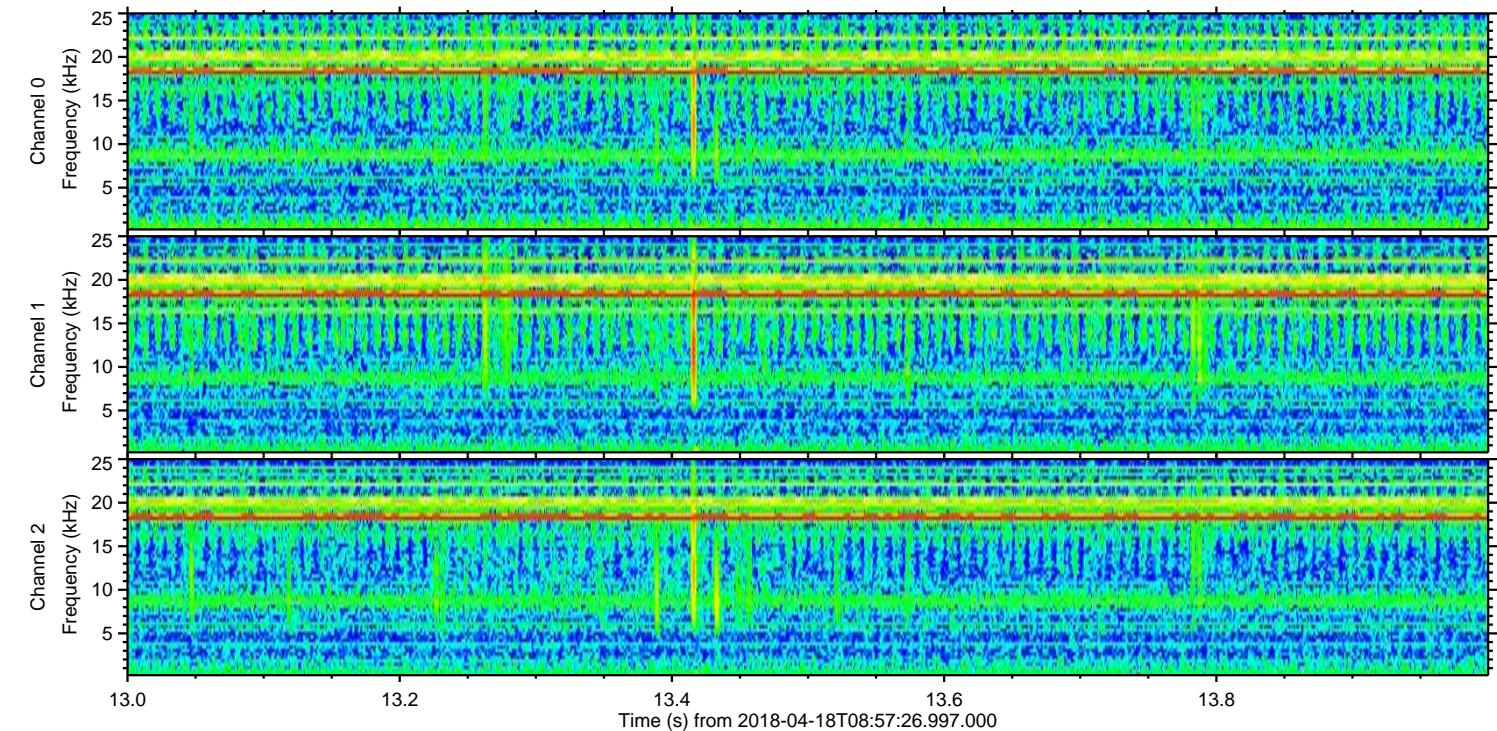
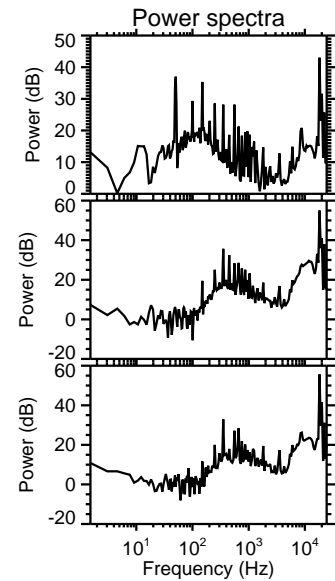
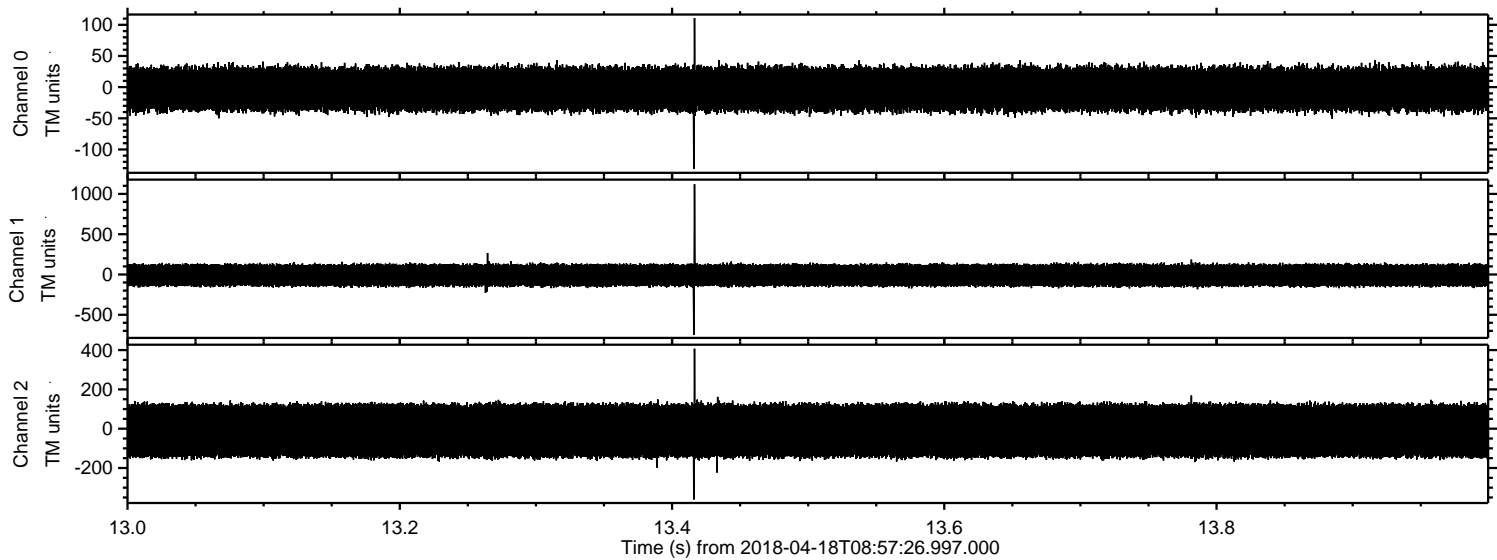

Processed Wed Apr 18 11:05:13 2018 by ELM ver.2012-10-06 from 001__elm20180418_085725__dat00.bin

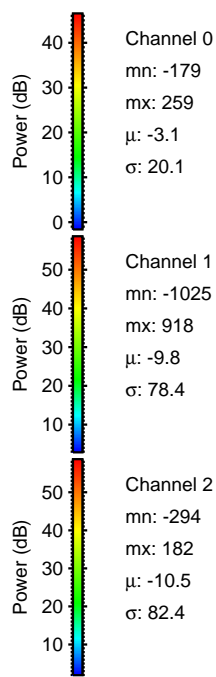
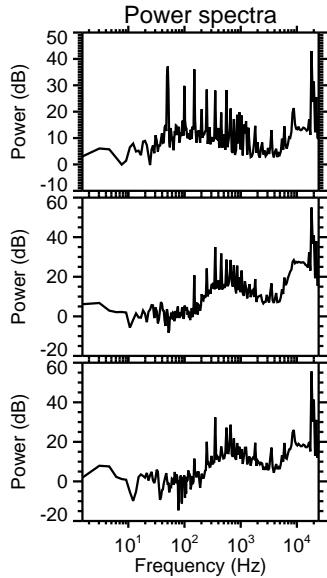
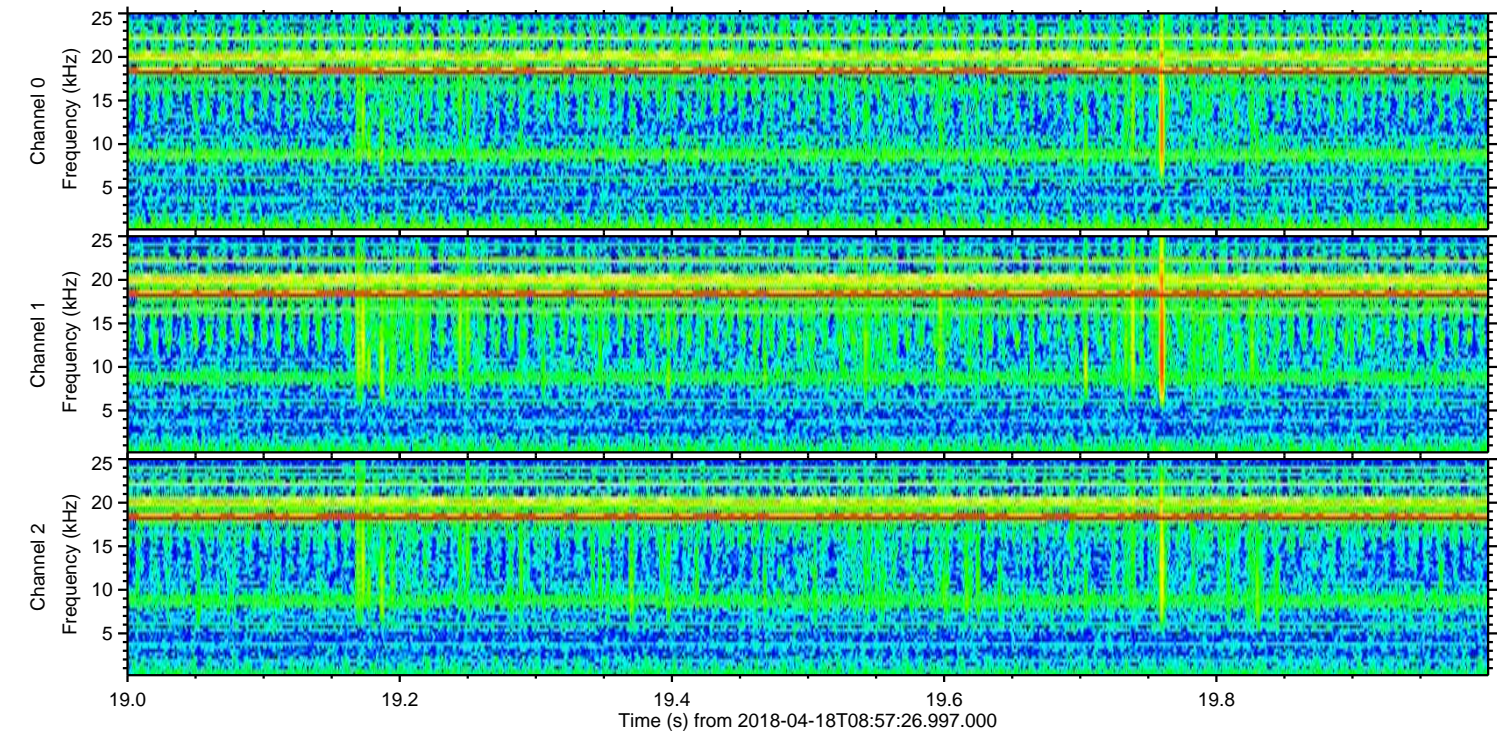
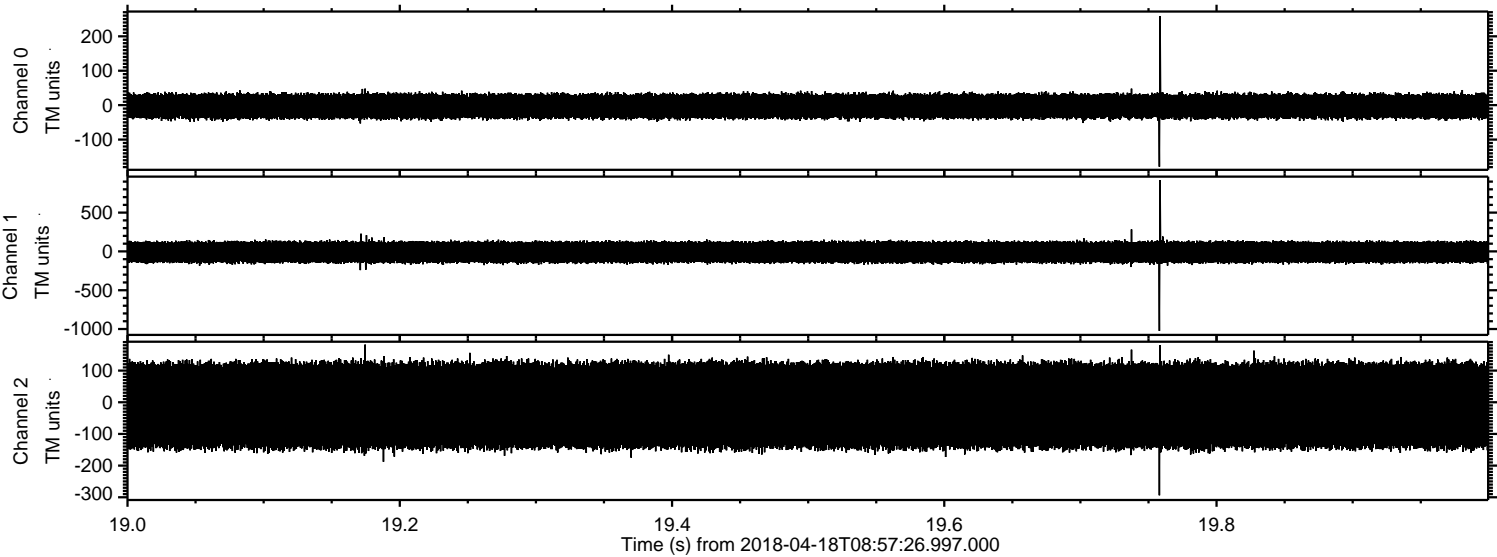

Channel 0
mn: -179
mx: 259
 μ : -3.1
 σ : 20.1

Channel 1
mn: -1025
mx: 918
 μ : -9.8
 σ : 78.4

Channel 2
mn: -294
mx: 182
 μ : -10.5
 σ : 82.4

Processed Wed Apr 18 11:05:13 2018 by ELM ver.2012-10-06 from 001__elm20180418_085725__dat00.bin

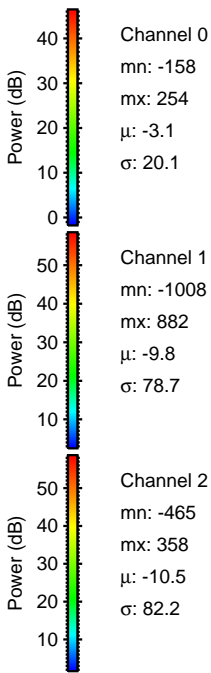
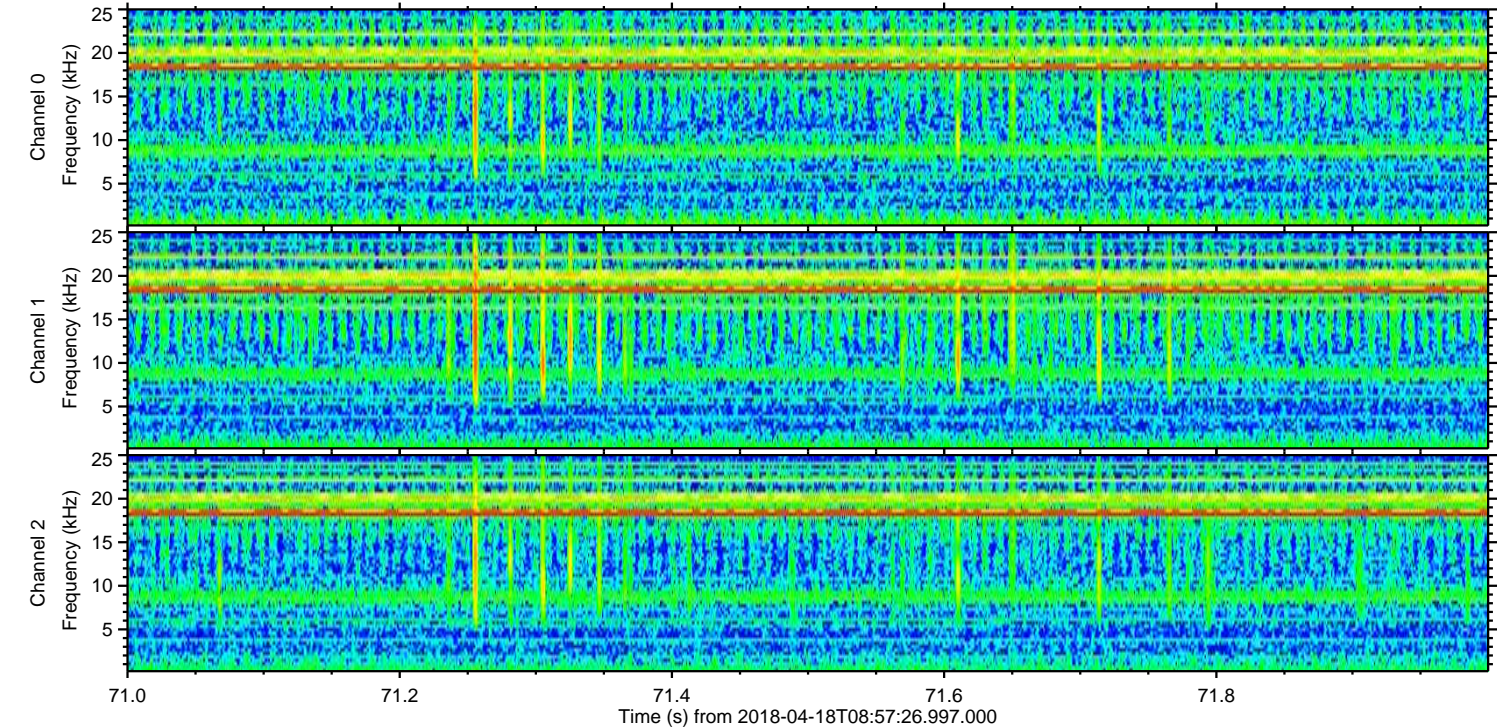
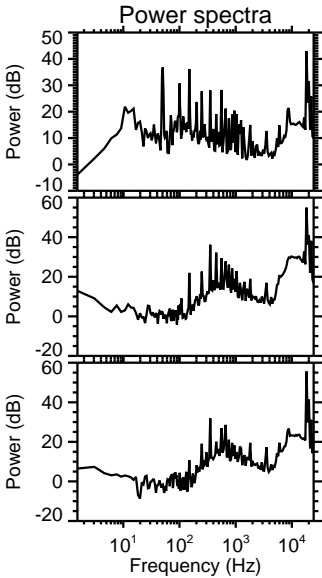
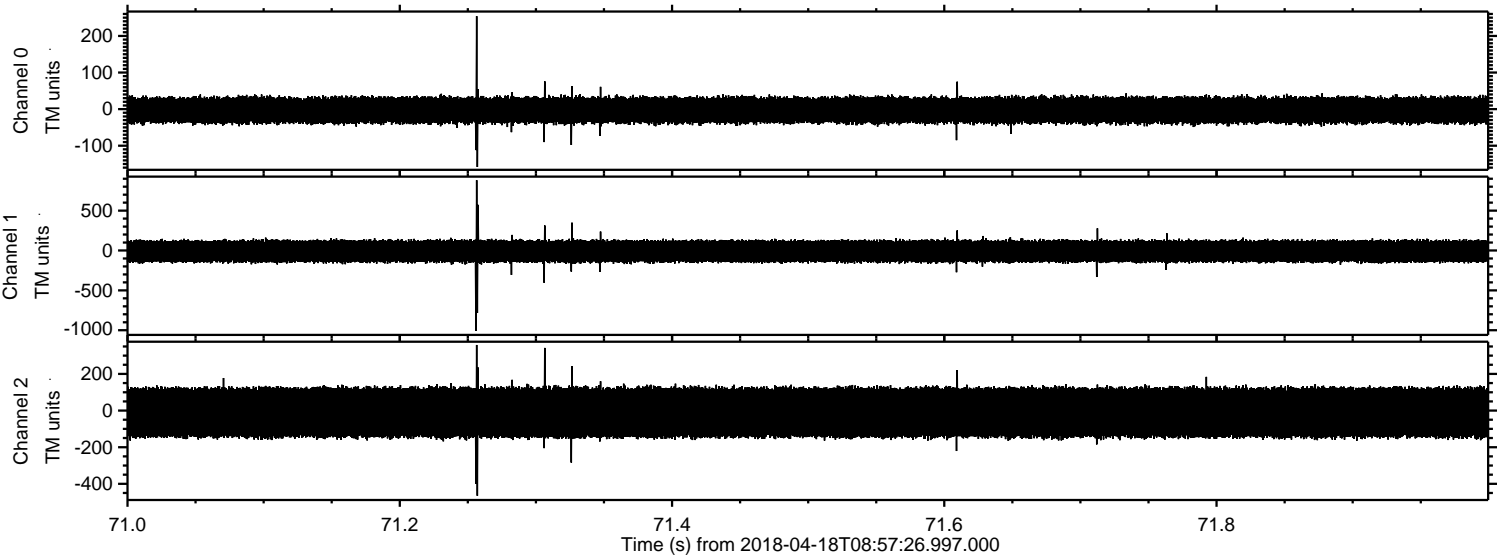

Processed Wed Apr 18 11:05:14 2018 by ELM ver.2012-10-06 from 001__elm20180418_085725__dat00.bin

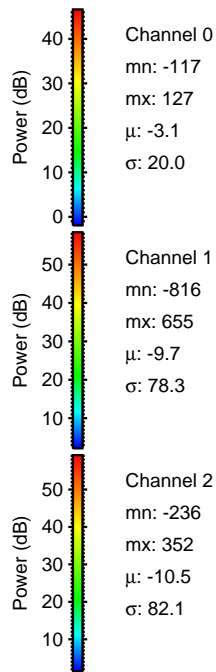
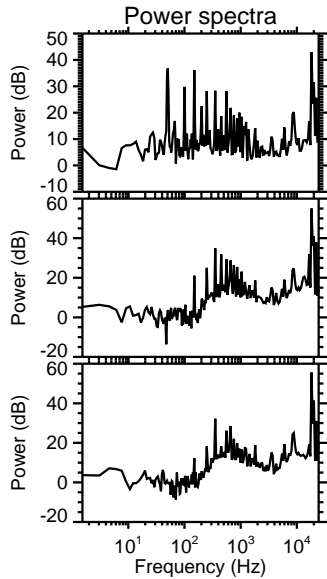
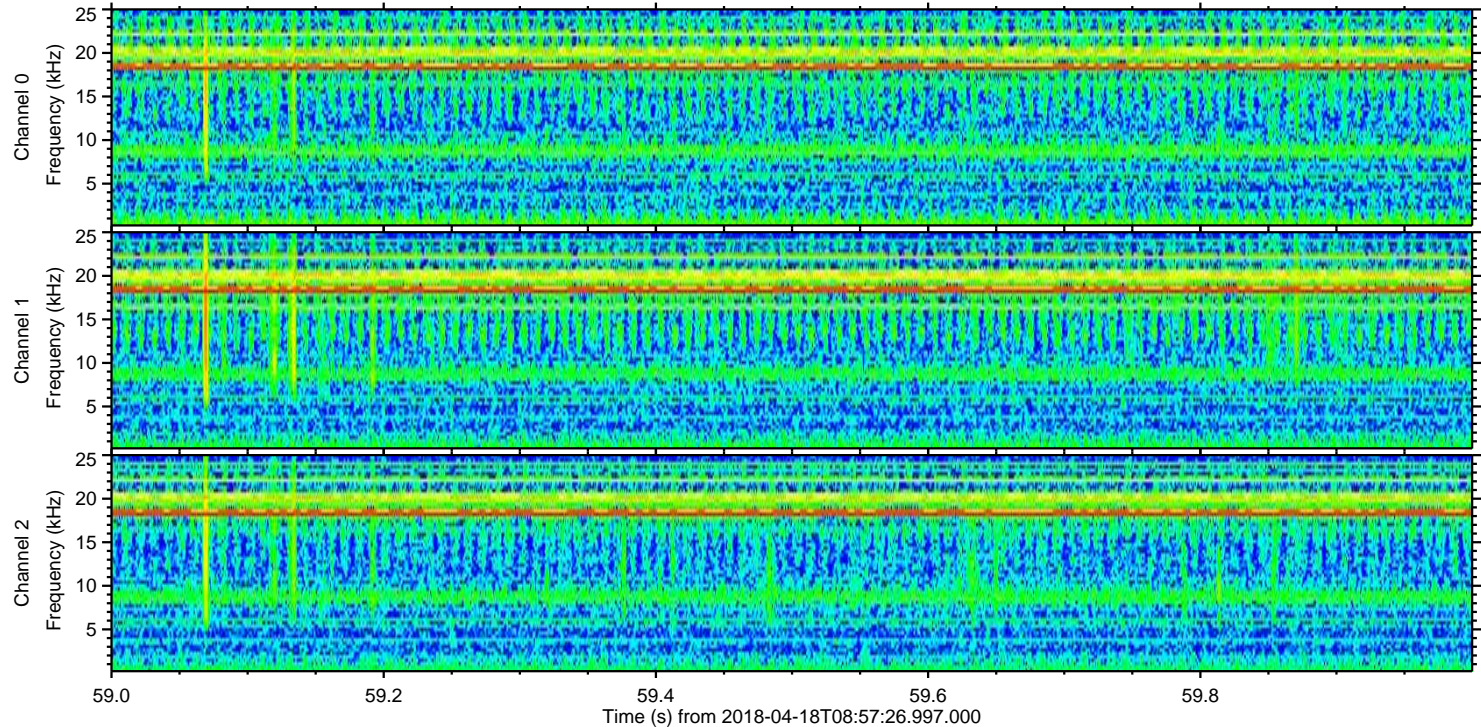
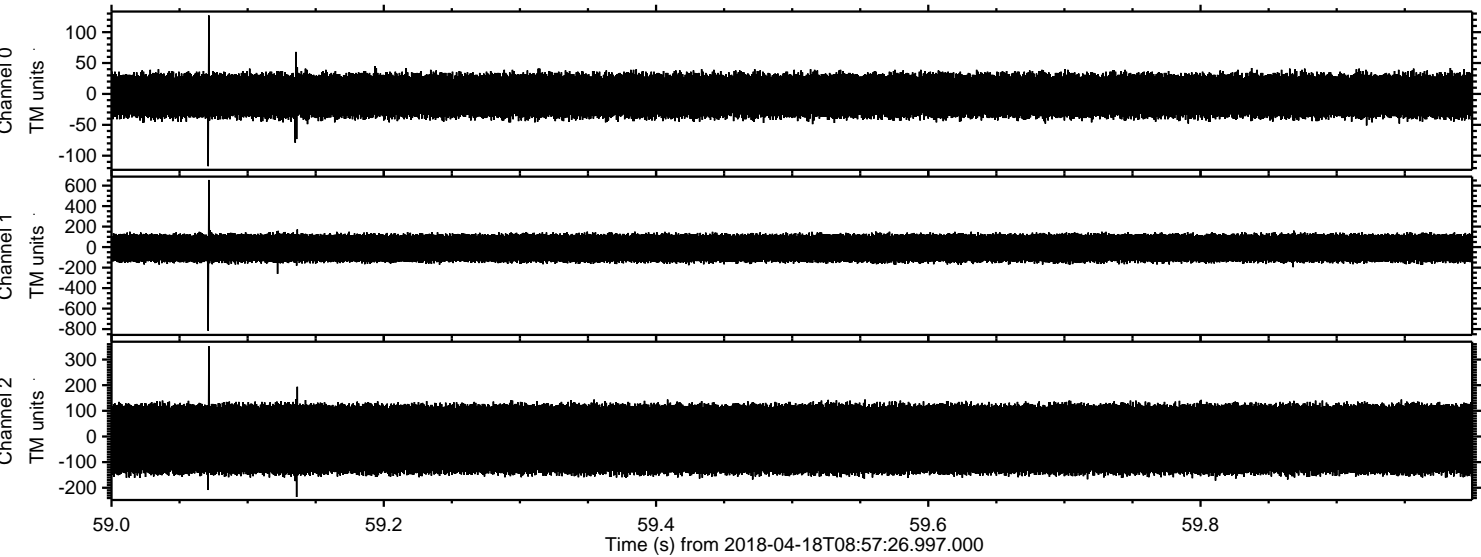

Processed Wed Apr 18 11:05:15 2018 by ELM ver.2012-10-06 from 001__elm20180418_085725__dat00.bin

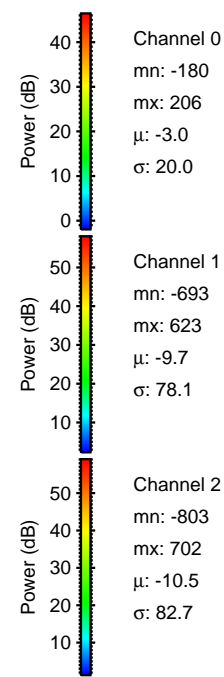
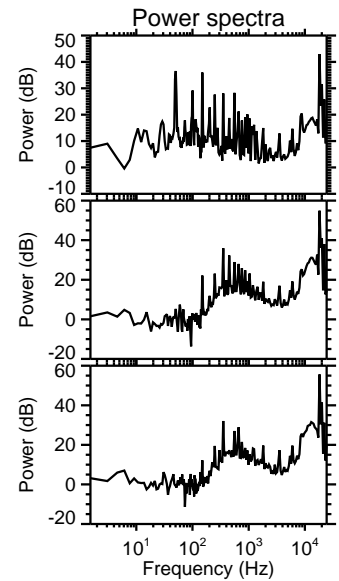
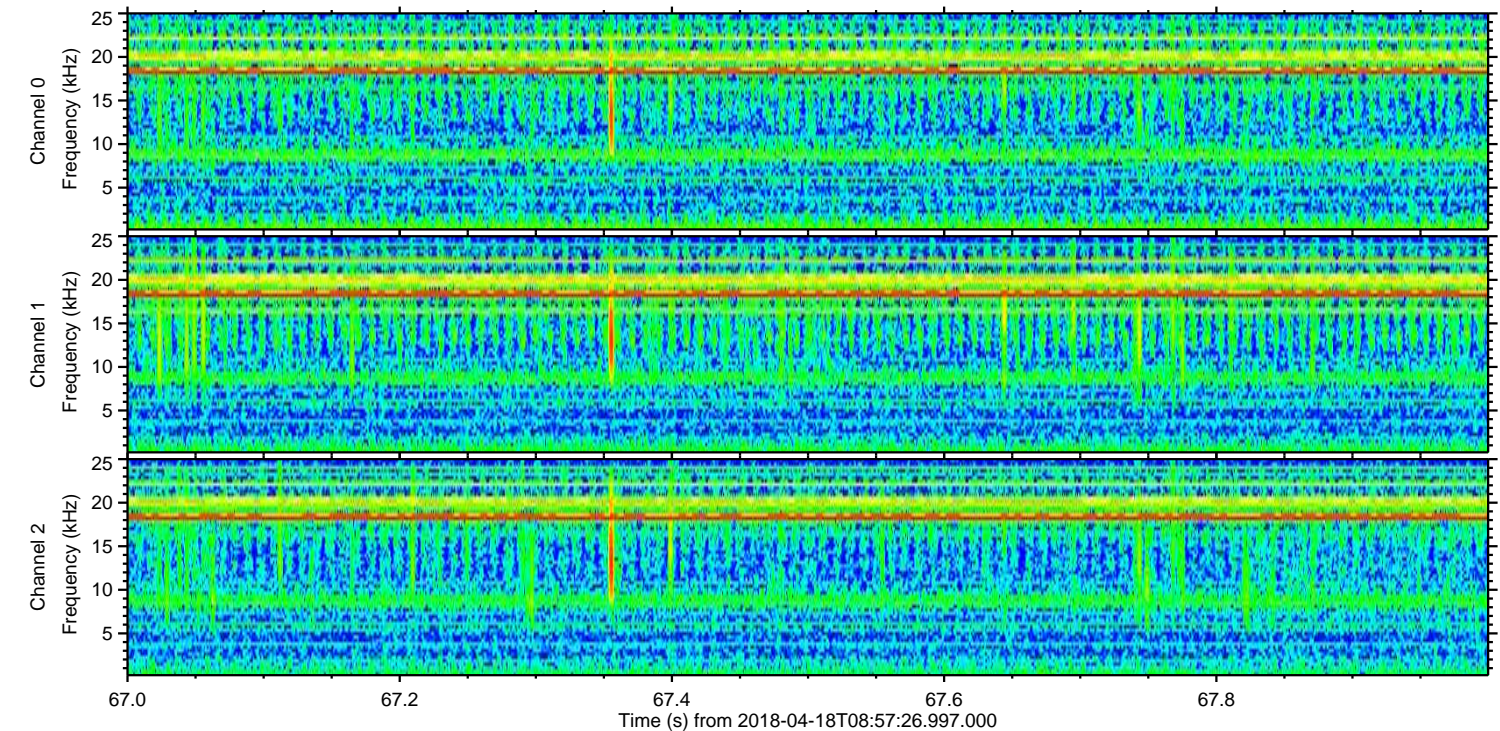
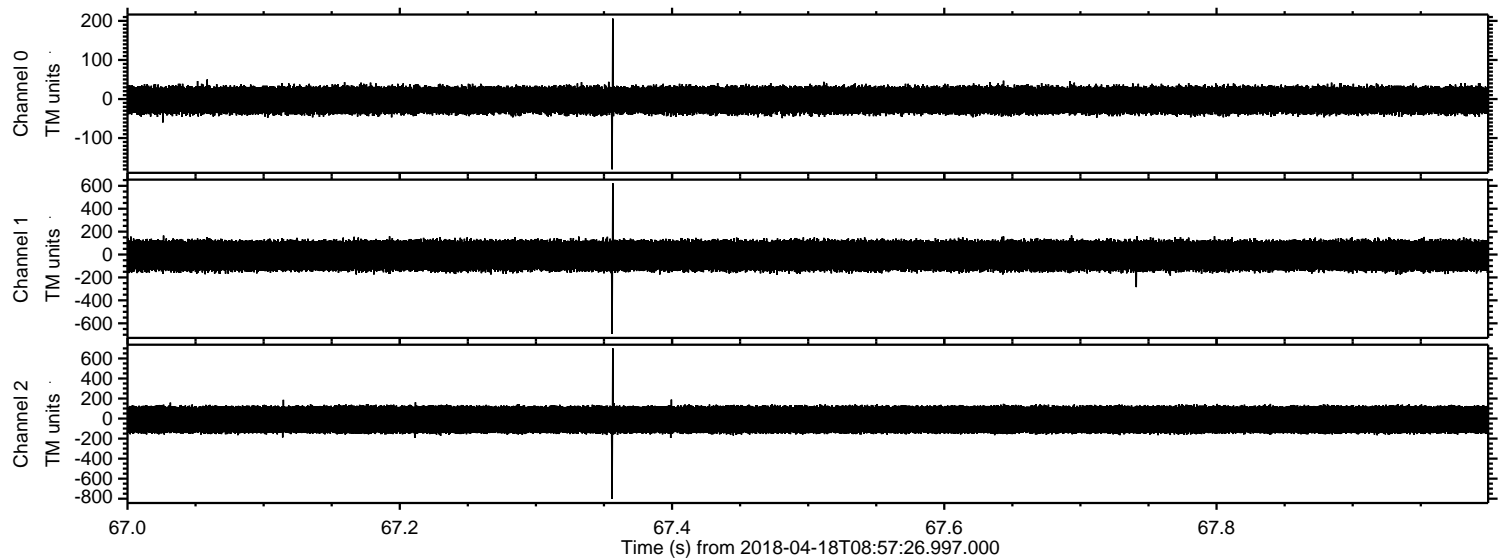

ELMAVAN 3D WAVEFORMS (Measured data sampled at 50 kHz) 51000 packets of 144 samples from 2018-04-18T08:57:26.997.000. Part 17/147

Processed Wed Apr 18 11:05:16 2018 by ELM ver.2012-10-06 from 001__elm20180418_085725__dat00.bin

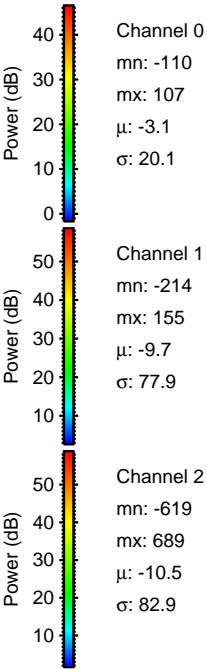
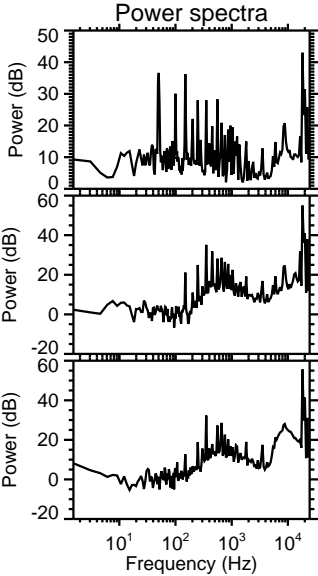
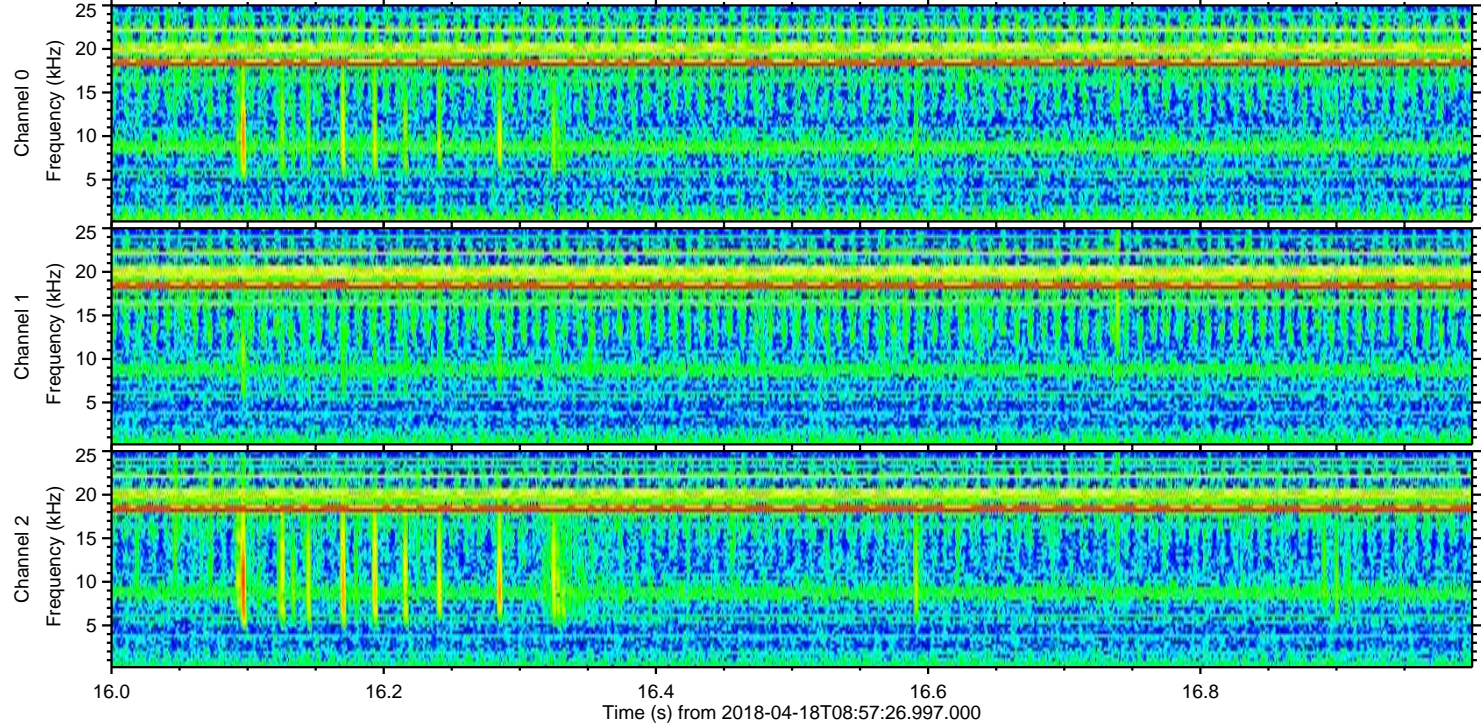
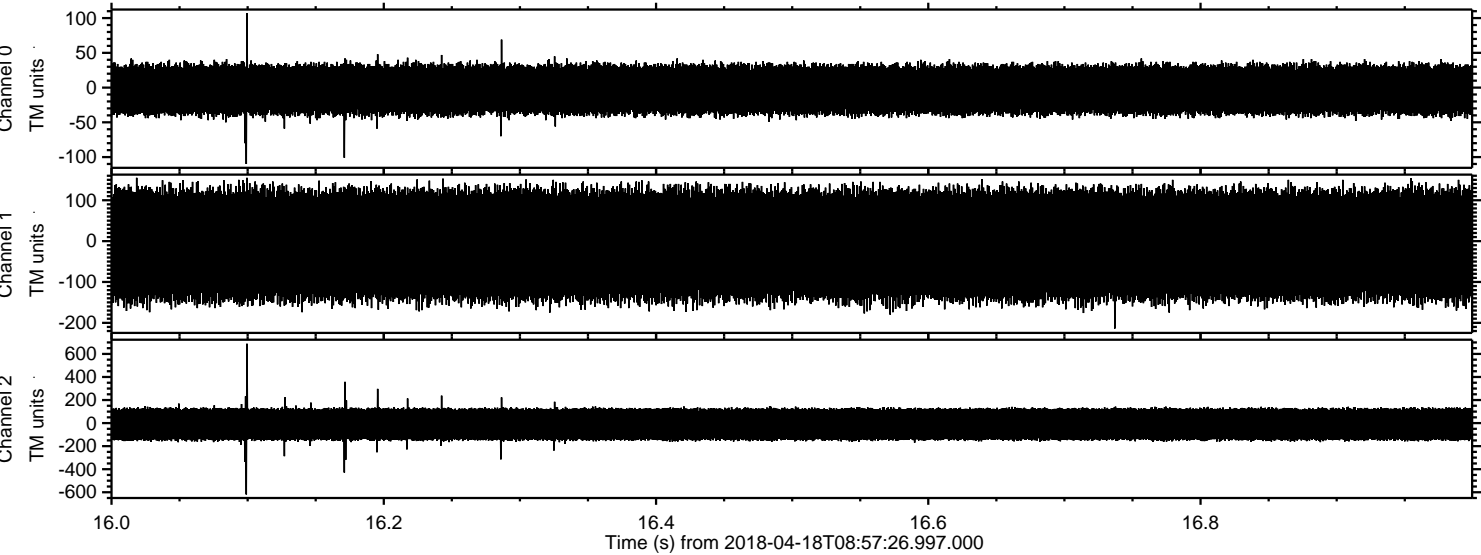

Processed Wed Apr 18 11:05:17 2018 by ELM ver.2012-10-06 from 001__elm20180418_085725__dat00.bin

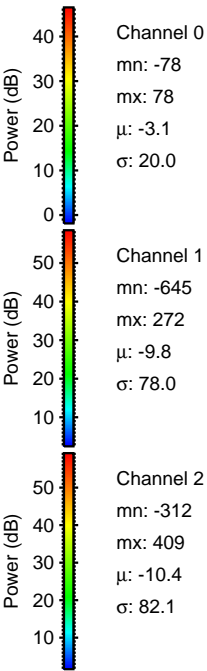
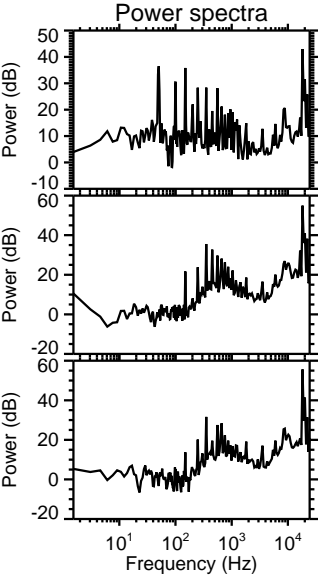
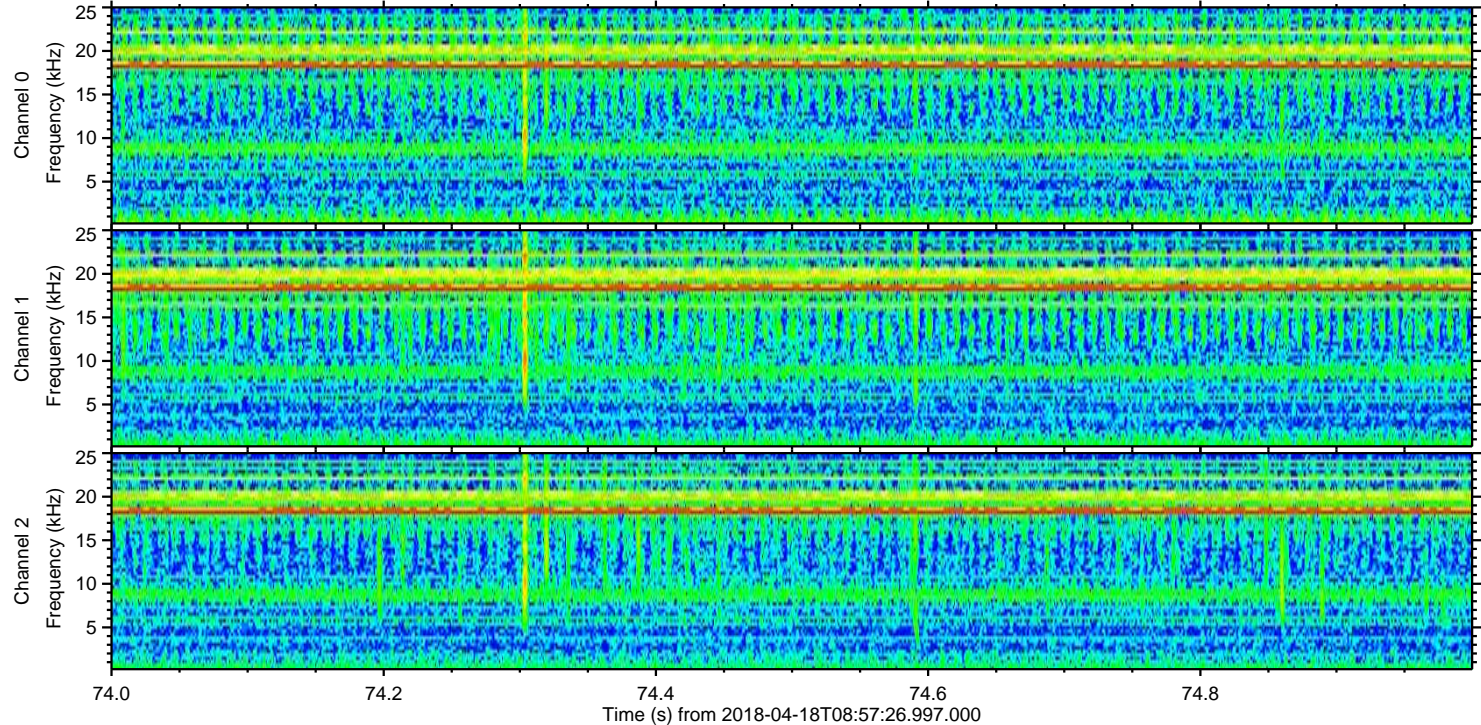
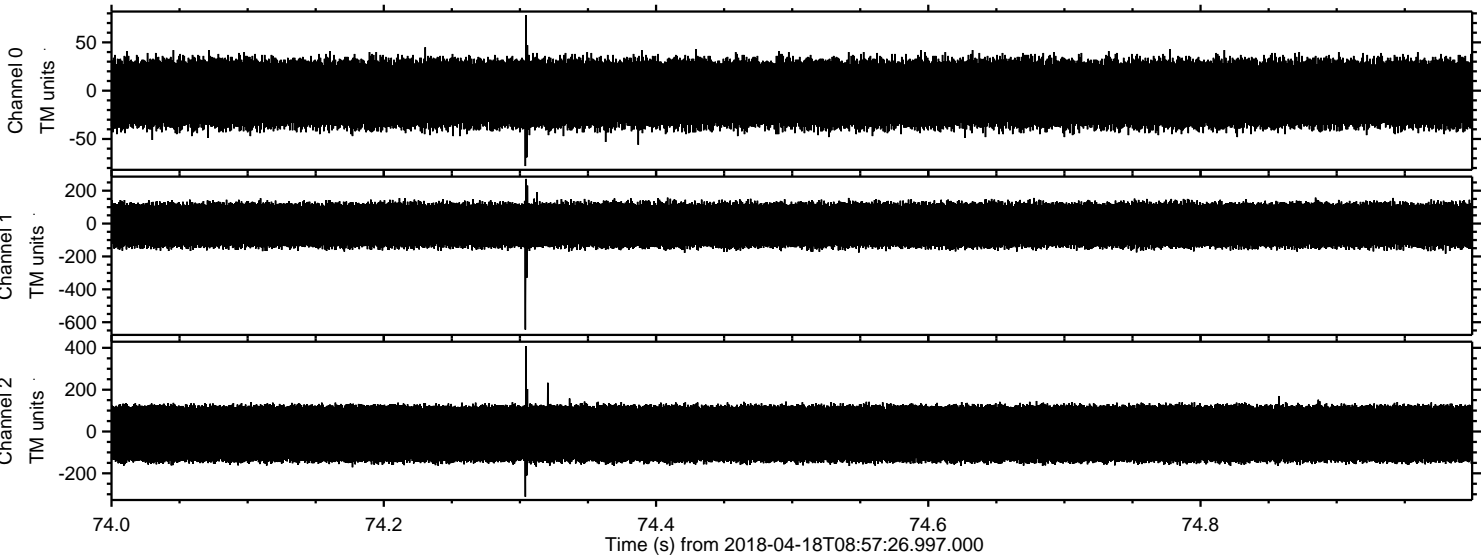

Processed Wed Apr 18 11:05:18 2018 by ELM ver.2012-10-06 from 001__elm20180418_085725__dat00.bin

