

ELMAVAN 3D WAVEFORMS (Measured data sampled at 50 kHz) 51000 packets of 144 samples from 2018-04-15T13:59:36.364.000.

Processed Sun Apr 15 16:07:10 2018 by ELM ver.2012-10-06 from 001__elm20180415_135935__dat00.bin

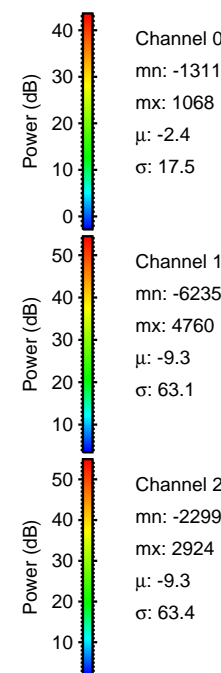
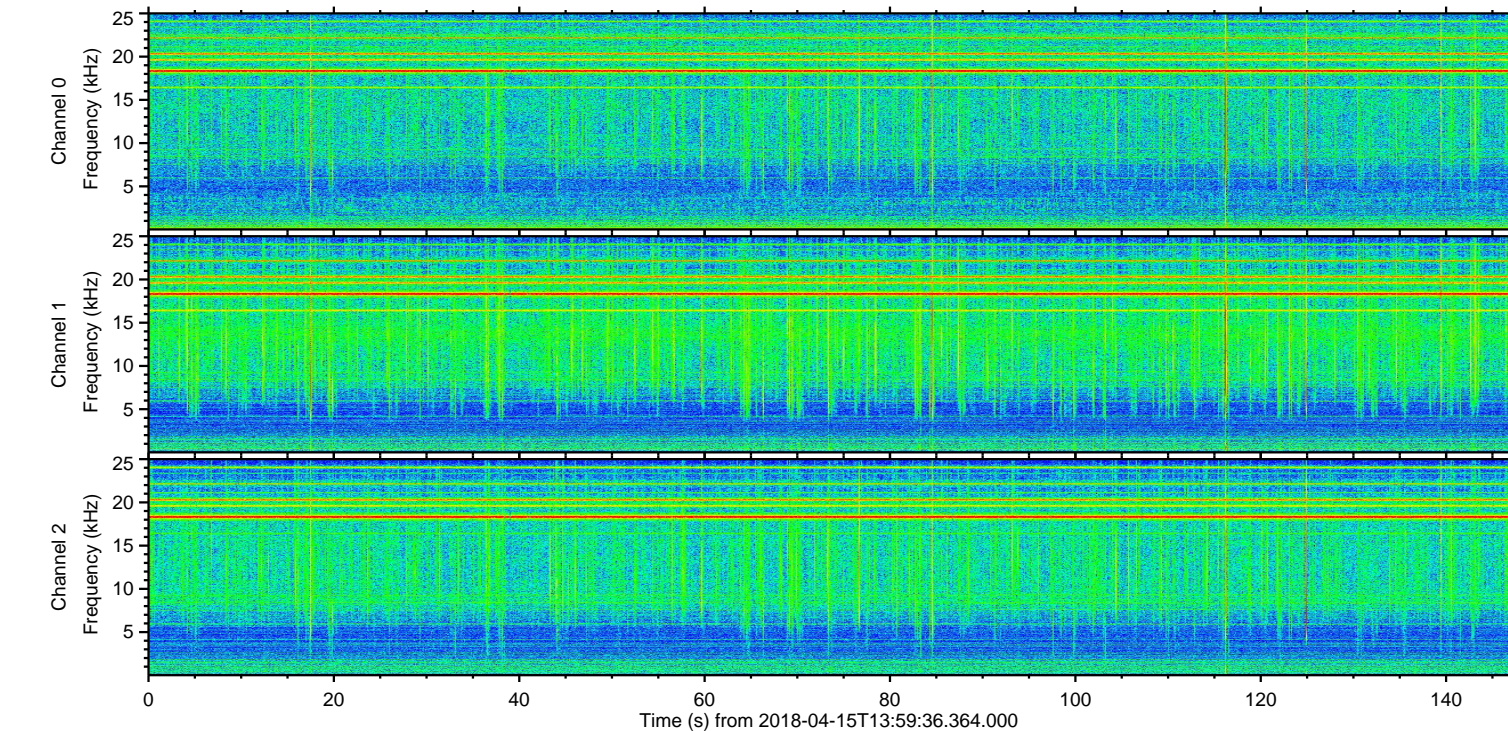
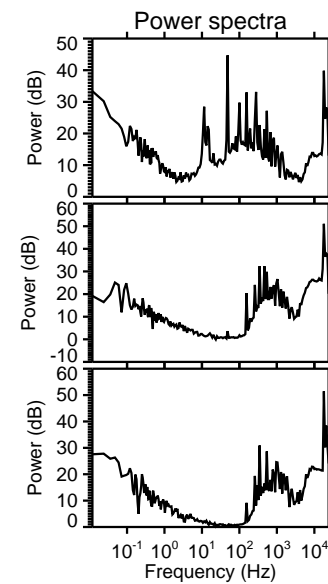
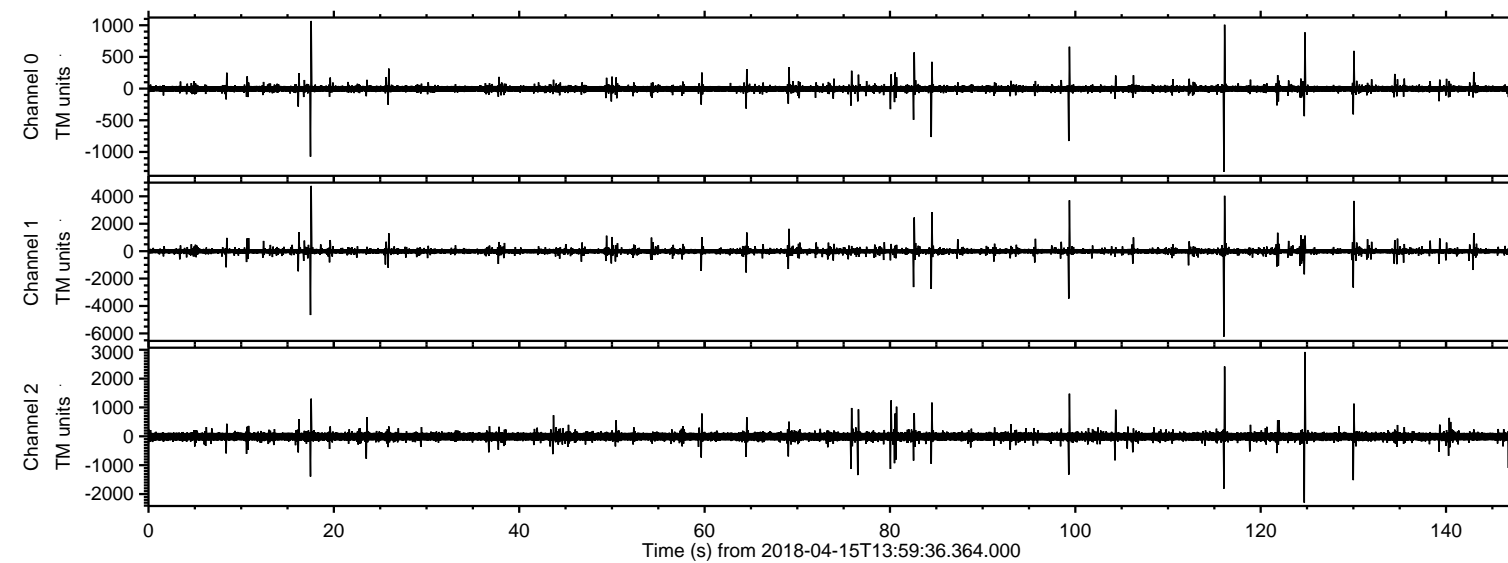

ELMAVAN 3D WAVEFORMS (Measured data sampled at 50 kHz) 51000 packets of 144 samples from 2018-04-15T13:59:36.364.000. Part 117/147

Processed Sun Apr 15 16:07:17 2018 by ELM ver.2012-10-06 from 001__elm20180415_135935__dat00.bin

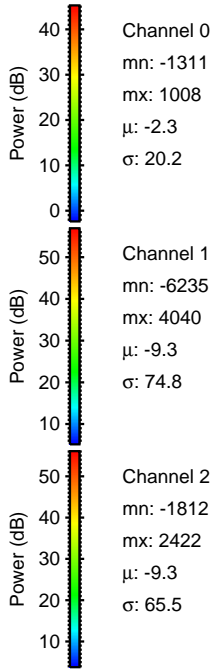
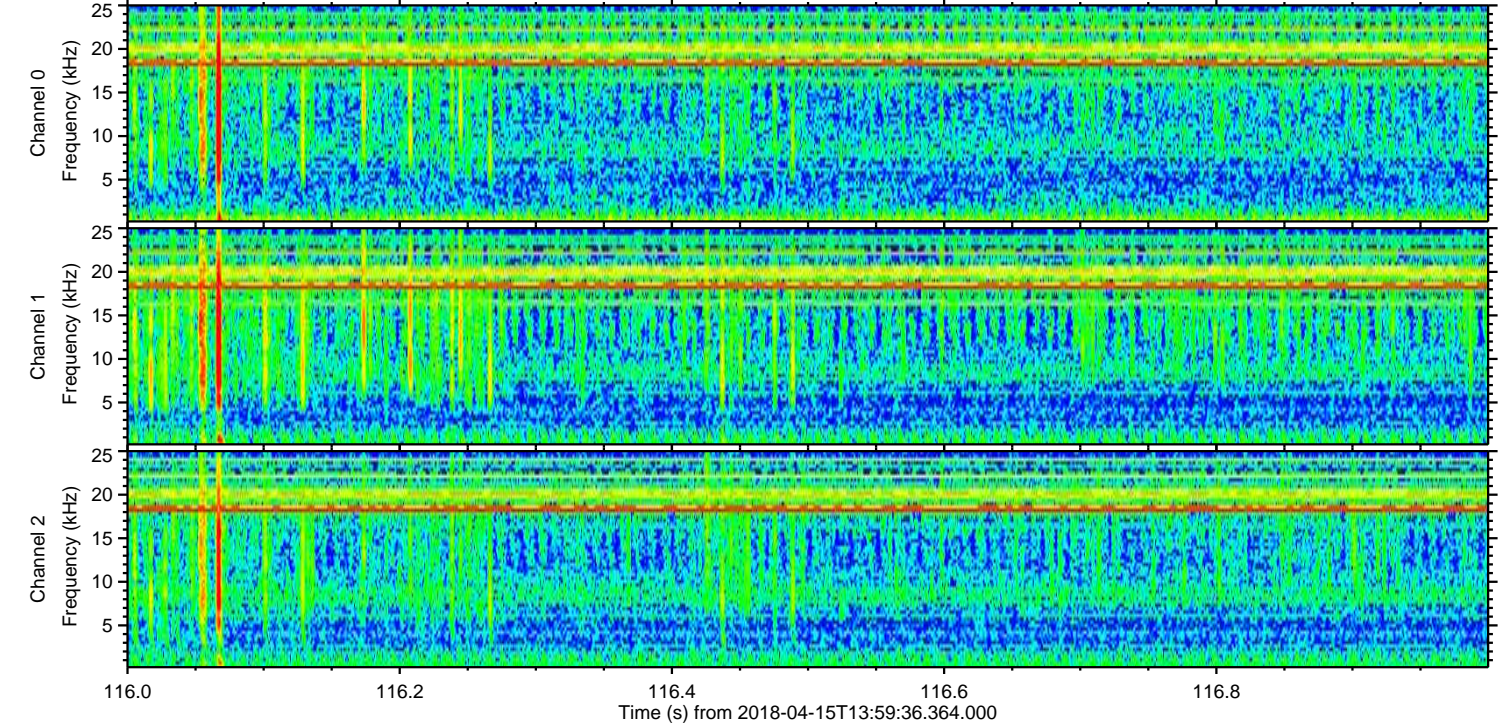
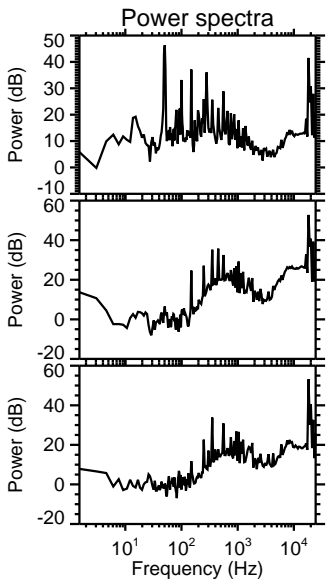
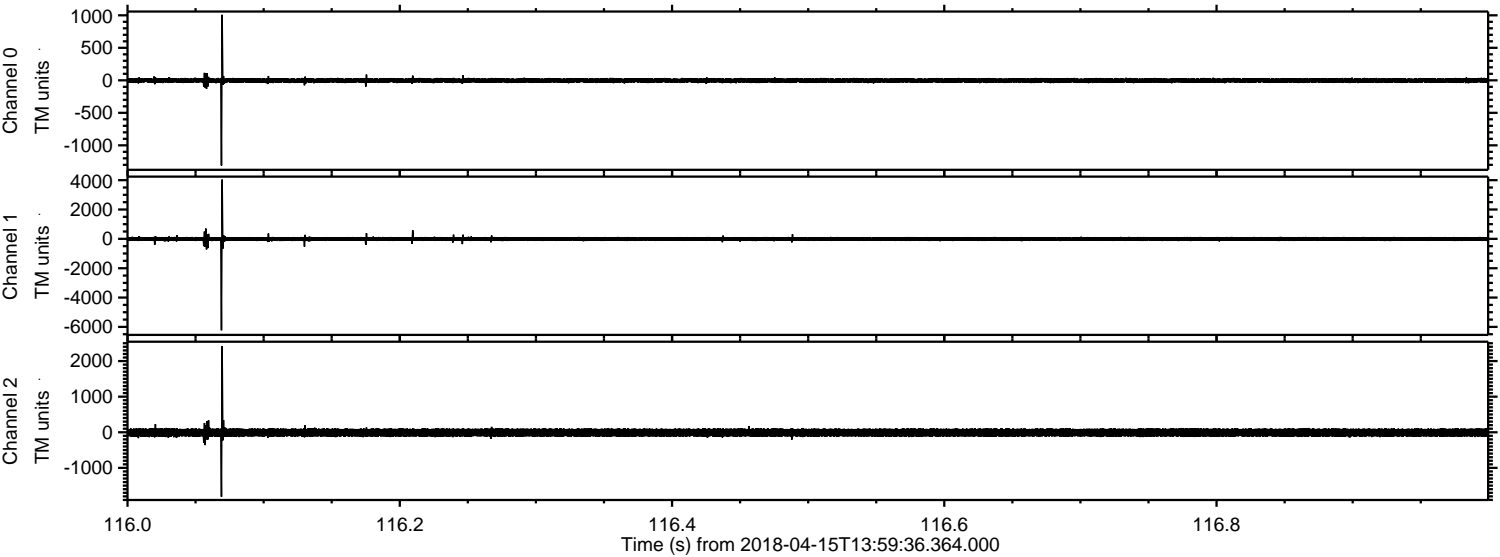

ELMAVAN 3D WAVEFORMS (Measured data sampled at 50 kHz) 51000 packets of 144 samples from 2018-04-15T13:59:36.364.000. Part 18/147

Processed Sun Apr 15 16:07:17 2018 by ELM ver.2012-10-06 from 001__elm20180415_135935__dat00.bin

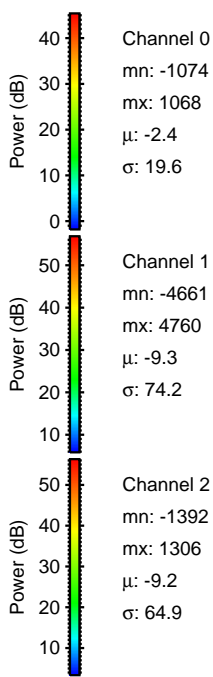
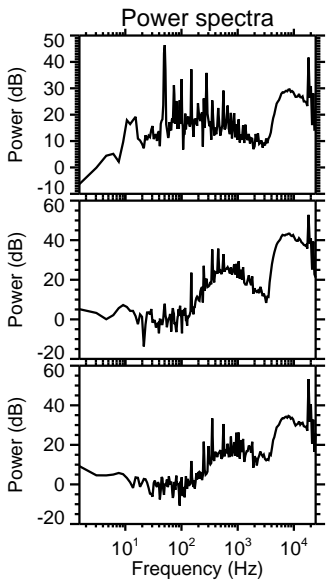
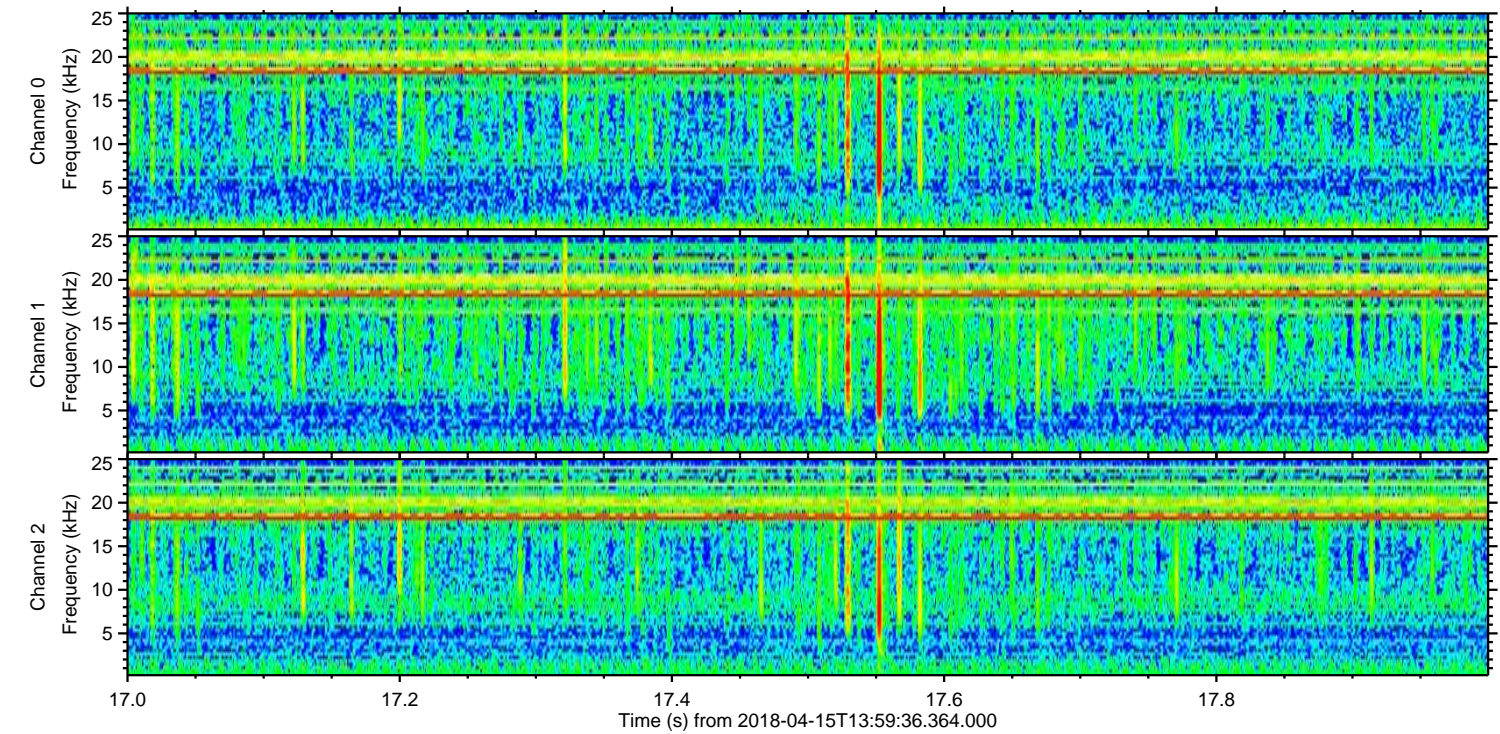
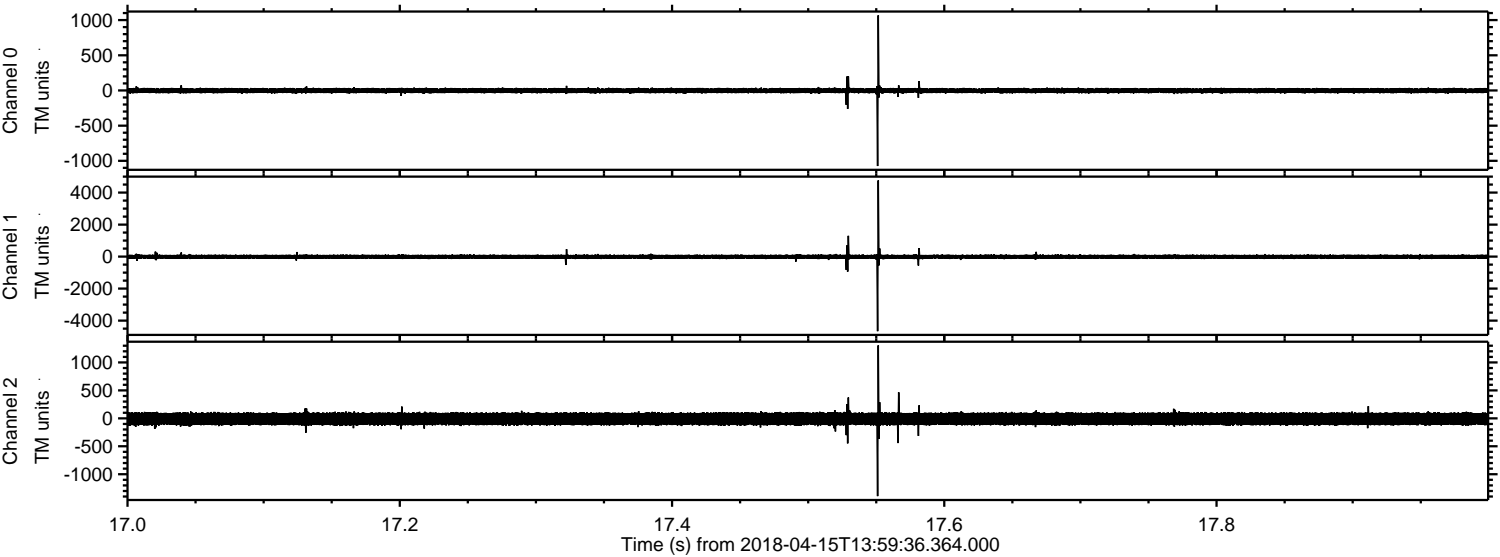

ELMAVAN 3D WAVEFORMS (Measured data sampled at 50 kHz) 51000 packets of 144 samples from 2018-04-15T13:59:36.364.000. Part 100/147

Processed Sun Apr 15 16:07:18 2018 by ELM ver.2012-10-06 from 001__elm20180415_135935__dat00.bin

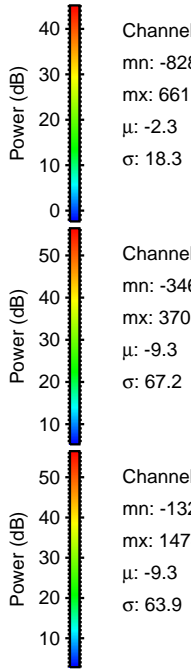
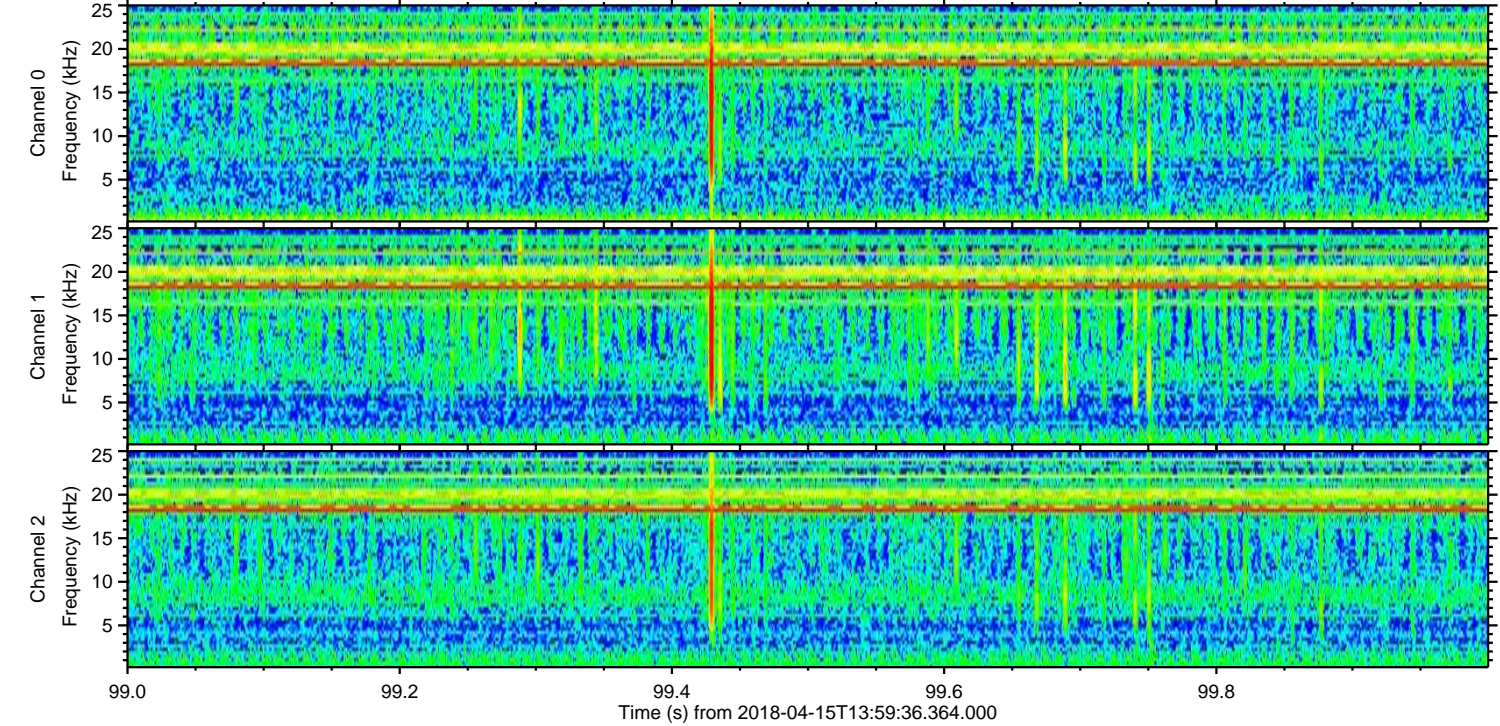
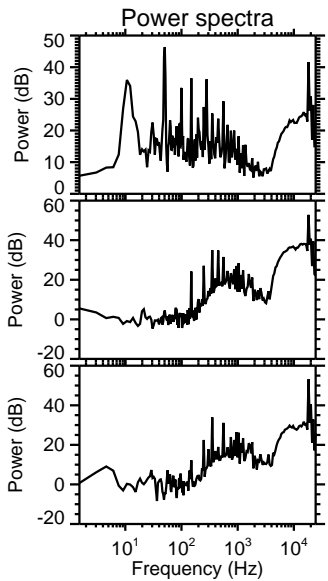
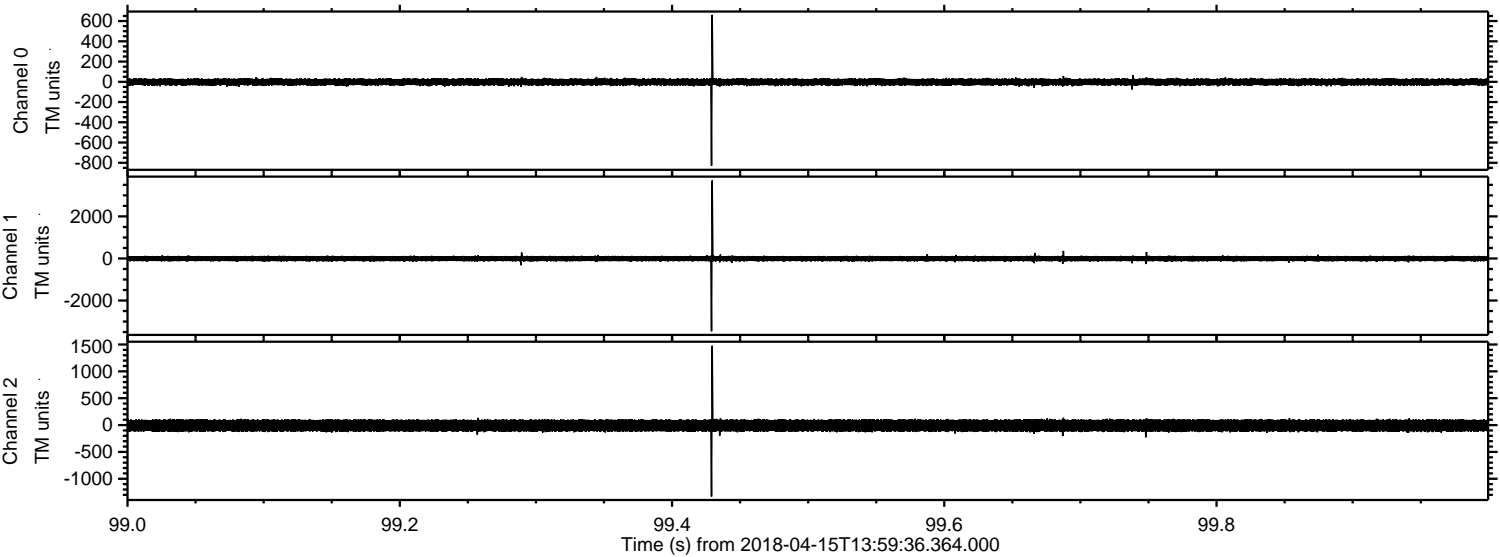

ELMAVAN 3D WAVEFORMS (Measured data sampled at 50 kHz) 51000 packets of 144 samples from 2018-04-15T13:59:36.364.000. Part 131/147

Processed Sun Apr 15 16:07:19 2018 by ELM ver.2012-10-06 from 001__elm20180415_135935__dat00.bin

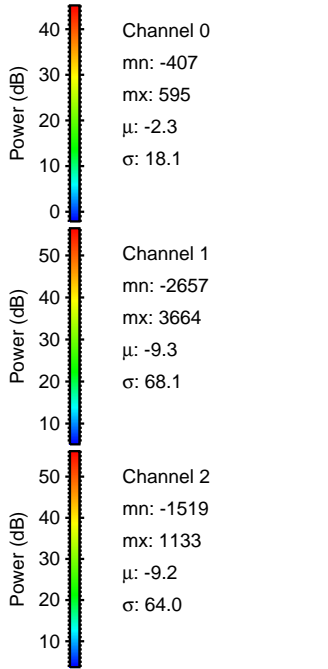
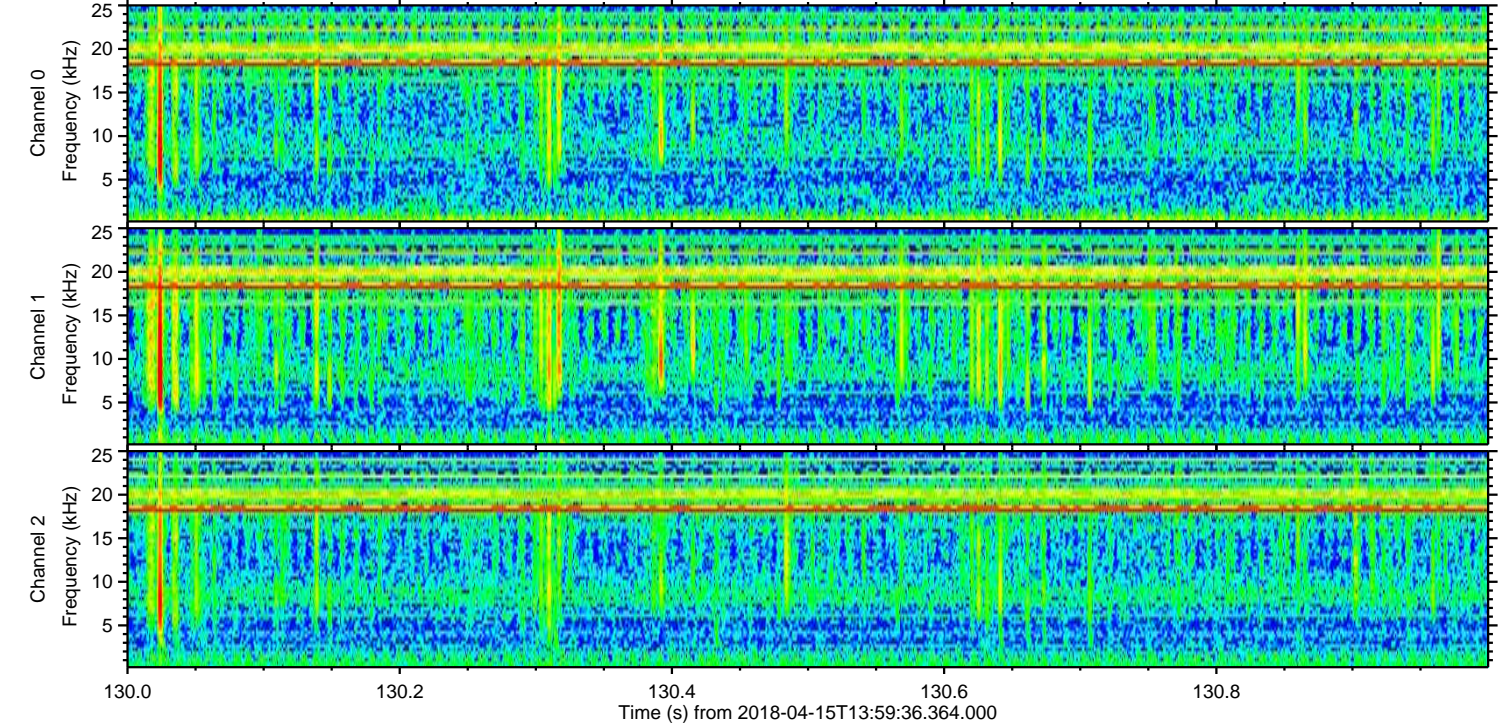
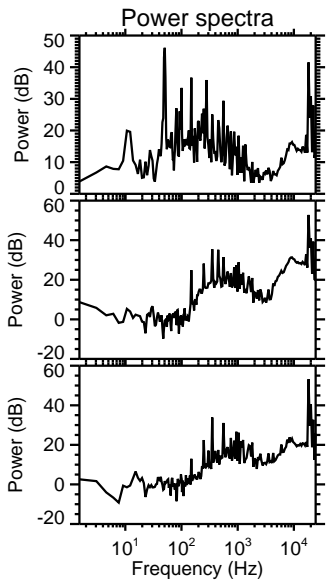
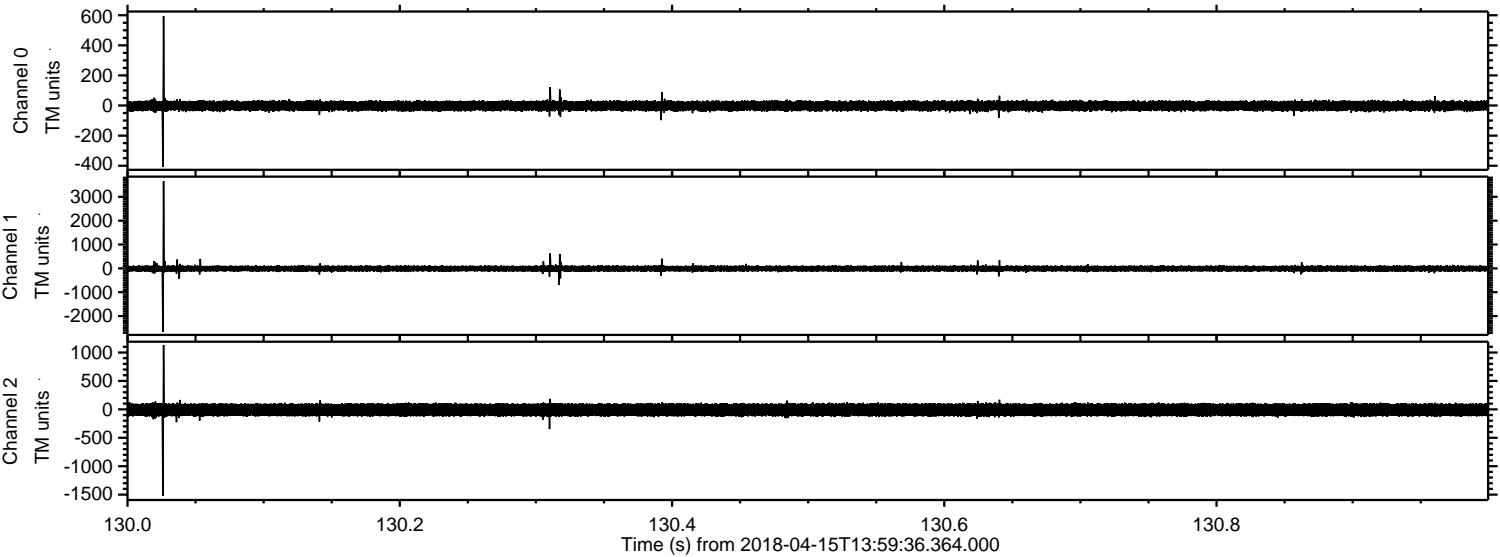

ELMAVAN 3D WAVEFORMS (Measured data sampled at 50 kHz) 51000 packets of 144 samples from 2018-04-15T13:59:36.364.000. Part 125/147

Processed Sun Apr 15 16:07:19 2018 by ELM ver.2012-10-06 from 001__elm20180415_135935__dat00.bin

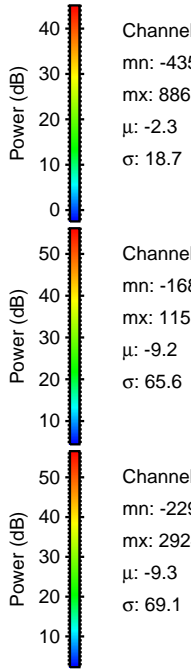
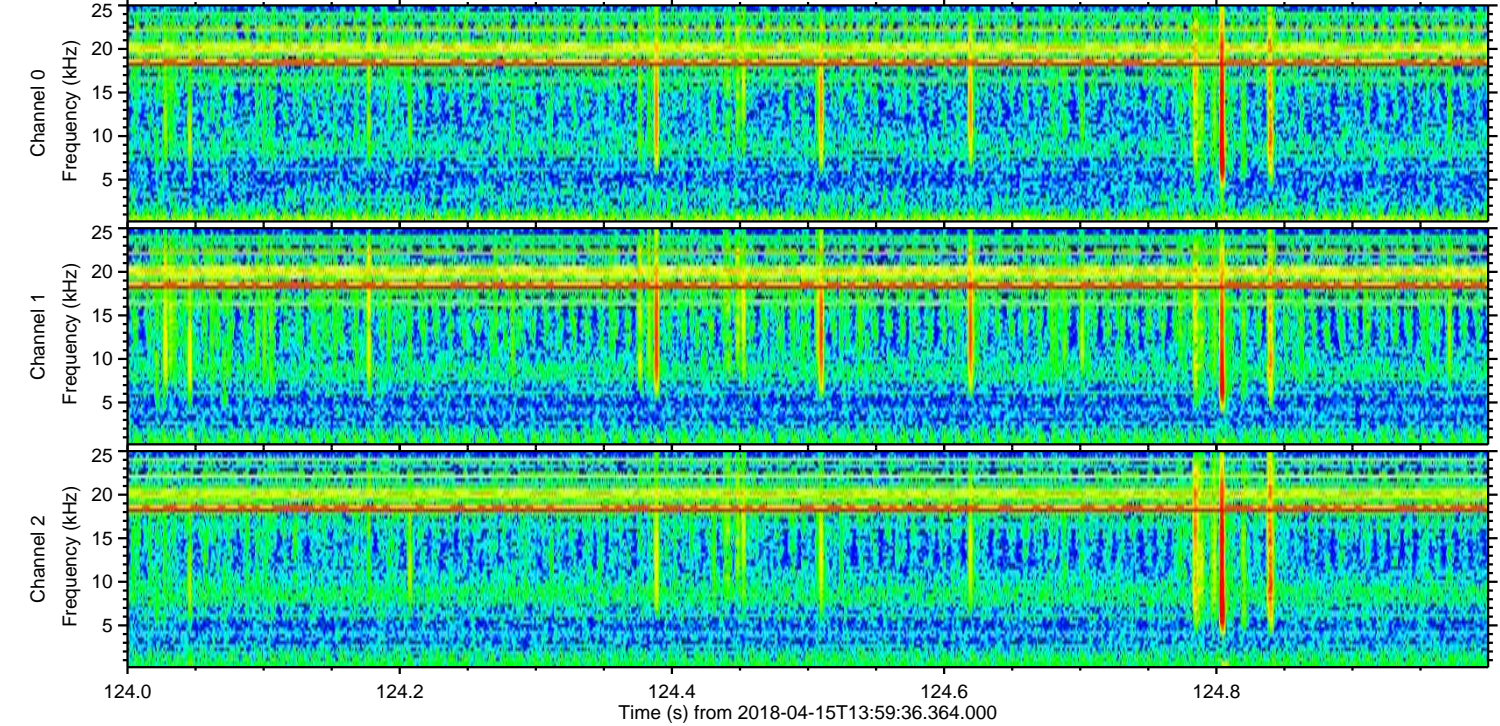
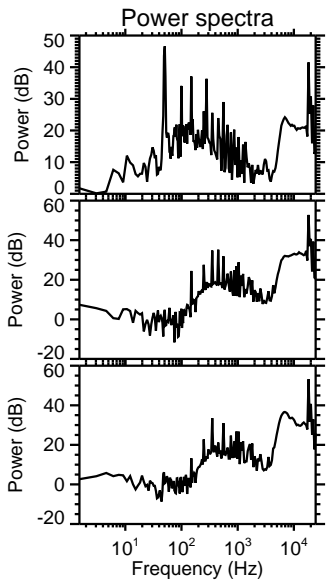
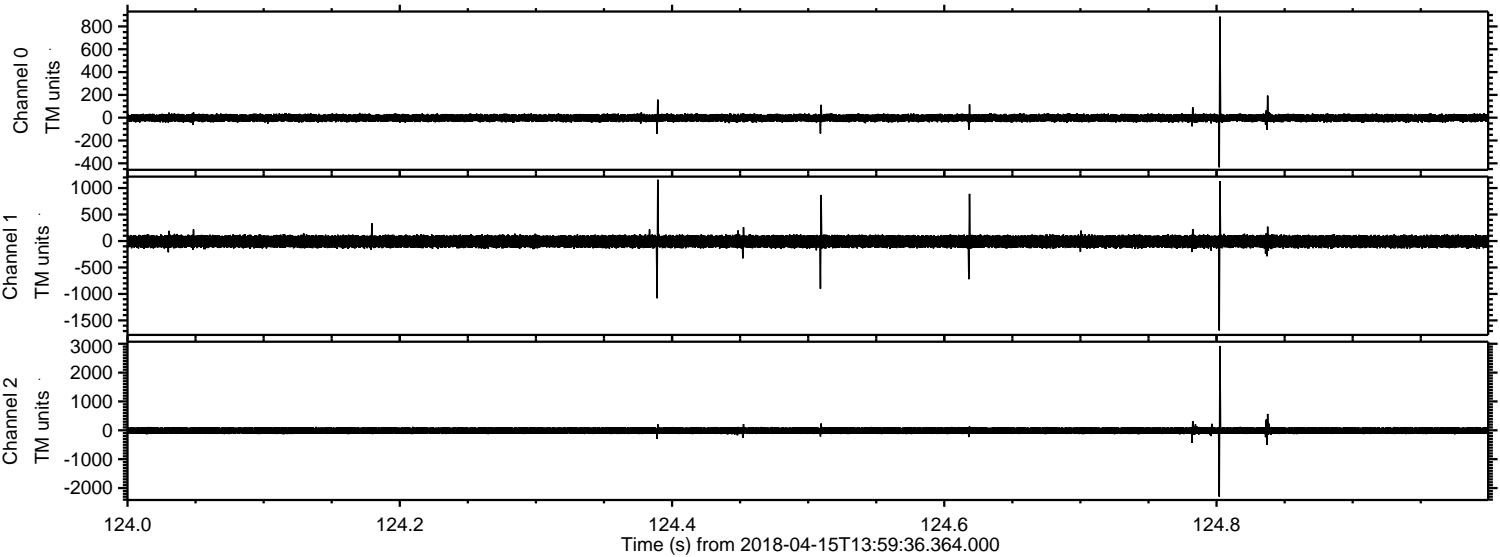

Channel 0
mn: -435
mx: 886
 μ : -2.3
 σ : 18.7

Channel 1
mn: -1689
mx: 1158
 μ : -9.2
 σ : 65.6

Channel 2
mn: -2299
mx: 2924
 μ : -9.3
 σ : 69.1

Processed Sun Apr 15 16:07:20 2018 by ELM ver.2012-10-06 from 001__elm20180415_135935__dat00.bin

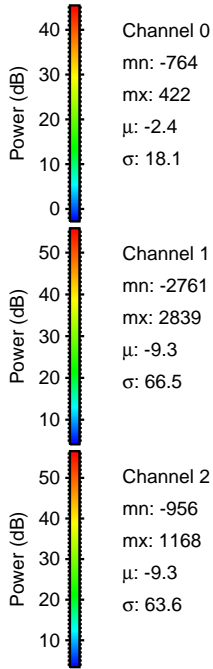
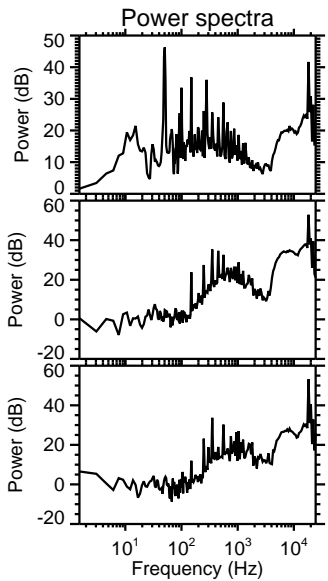
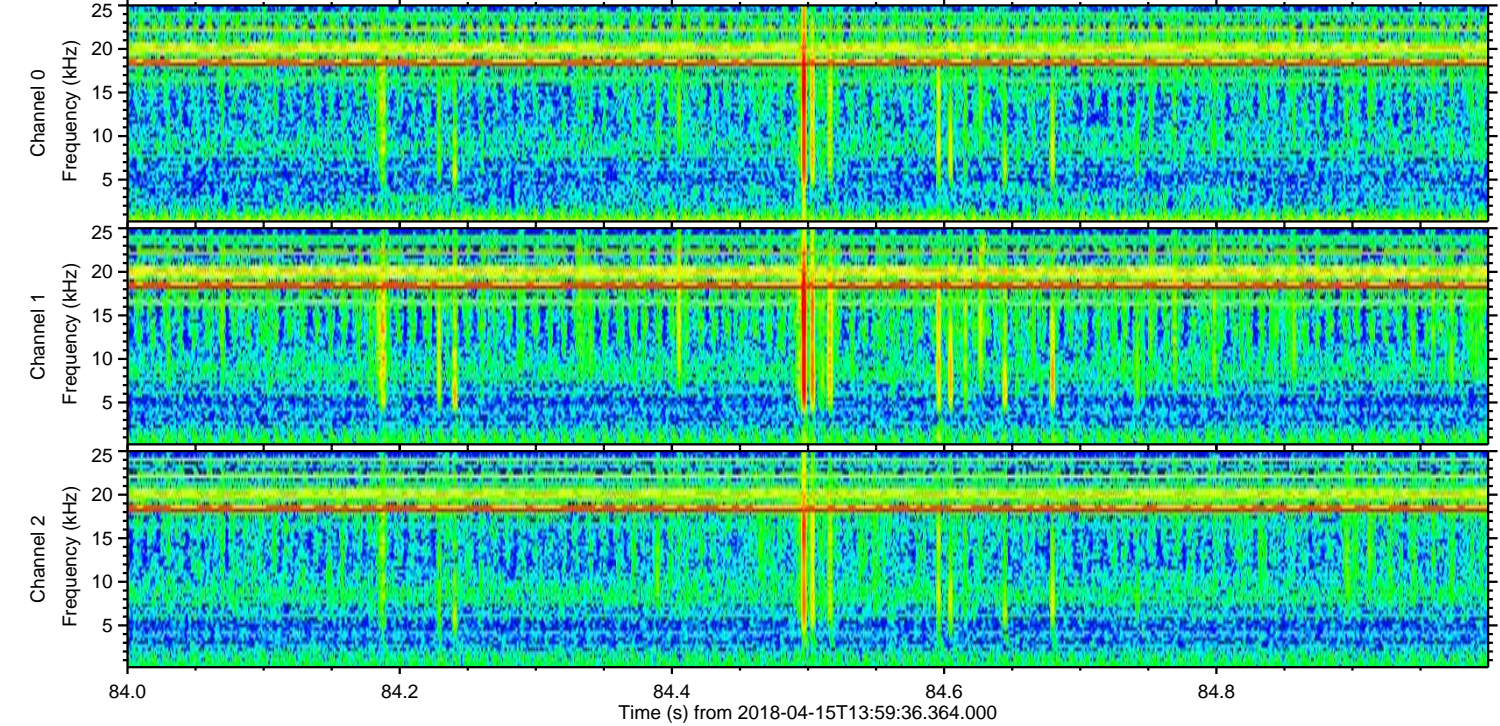
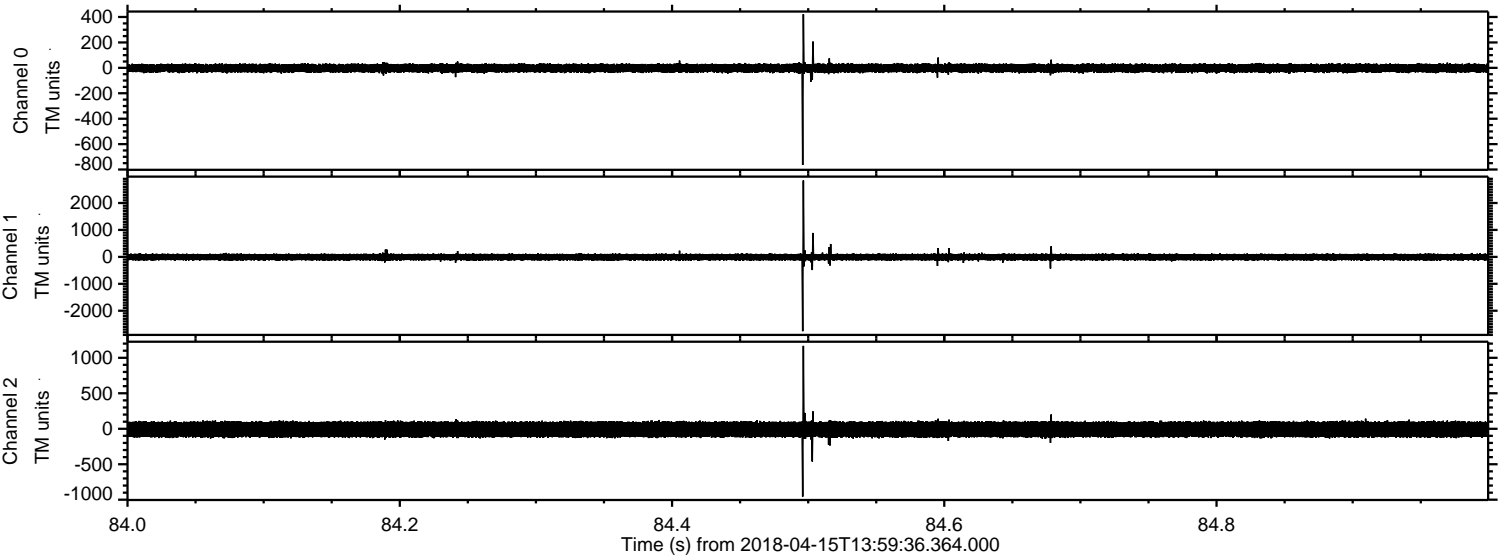

Processed Sun Apr 15 16:07:21 2018 by ELM ver.2012-10-06 from 001__elm20180415_135935__dat00.bin

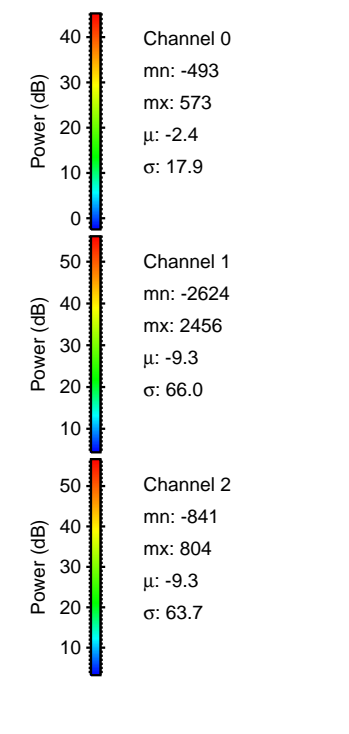
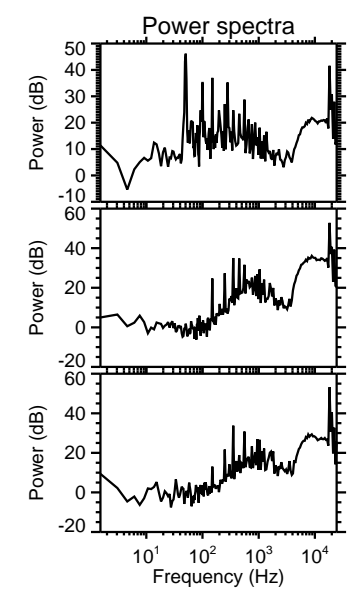
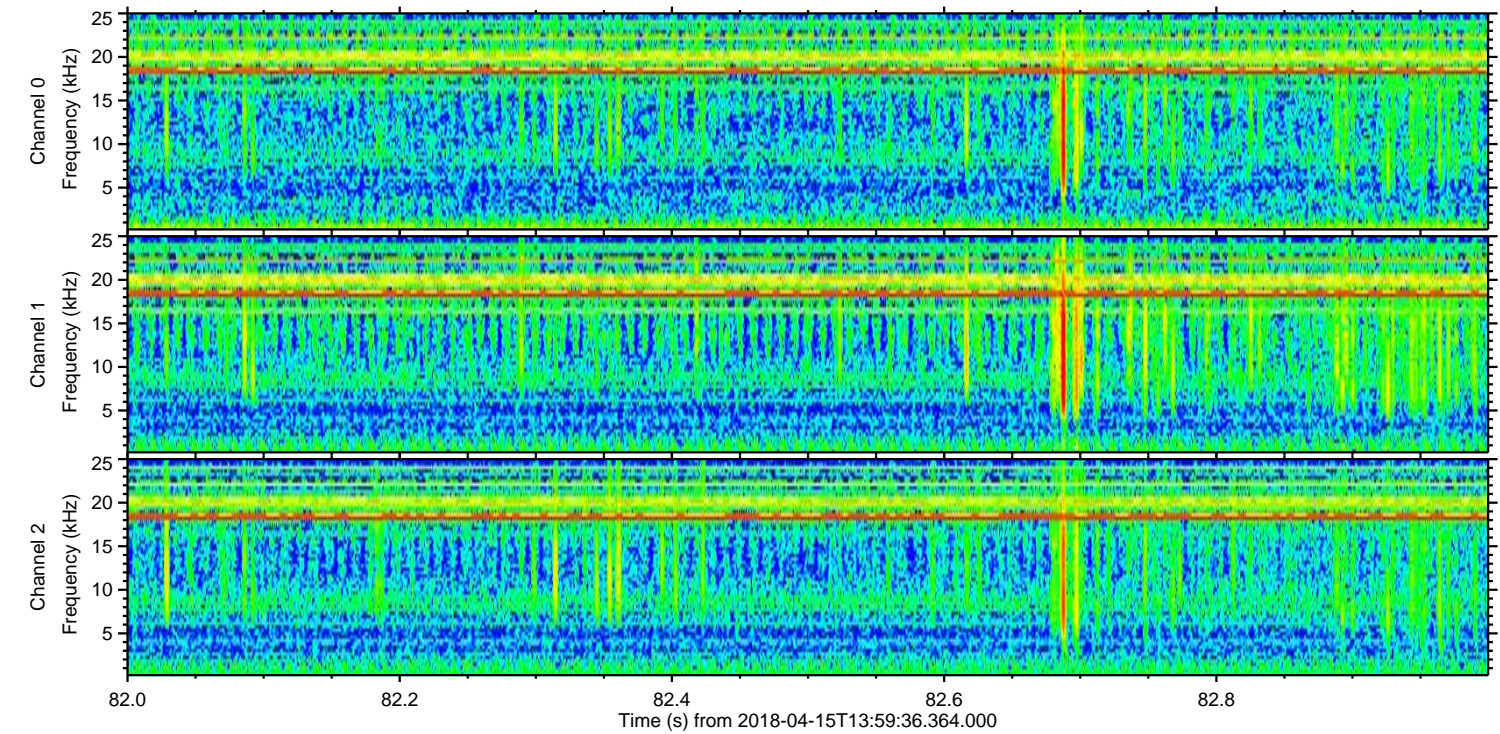
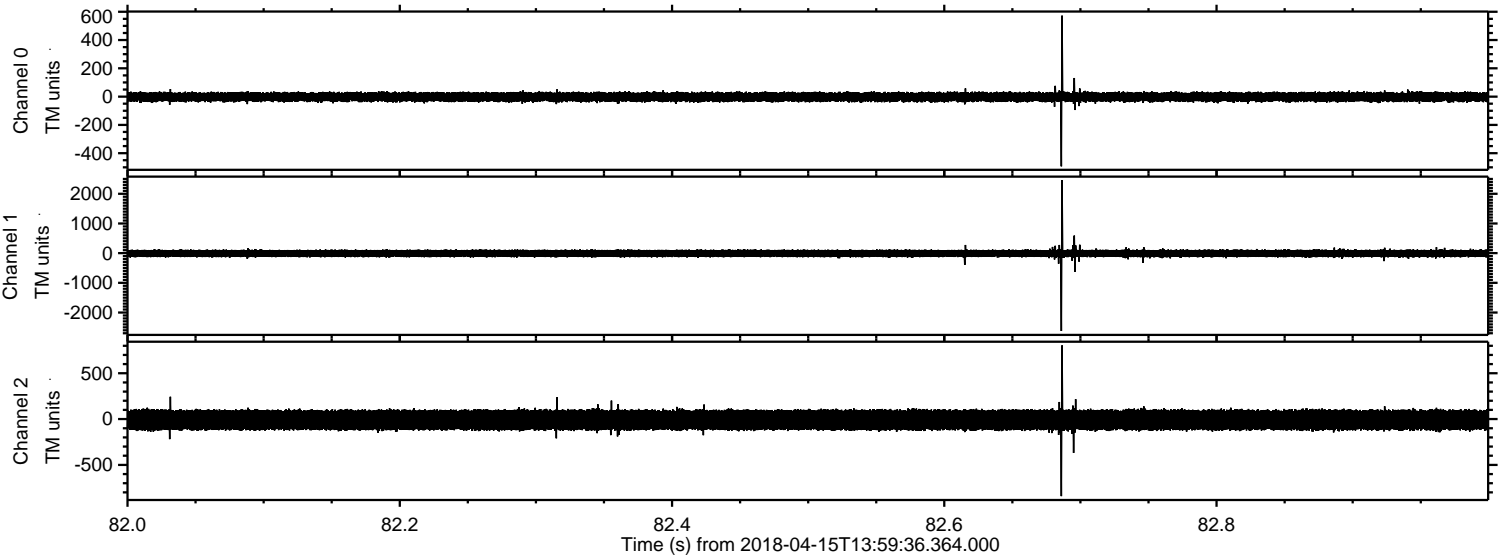

Processed Sun Apr 15 16:07:22 2018 by ELM ver.2012-10-06 from 001__elm20180415_135935__dat00.bin

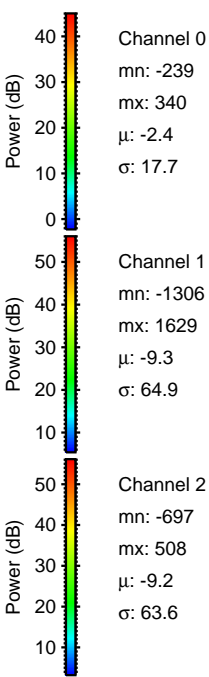
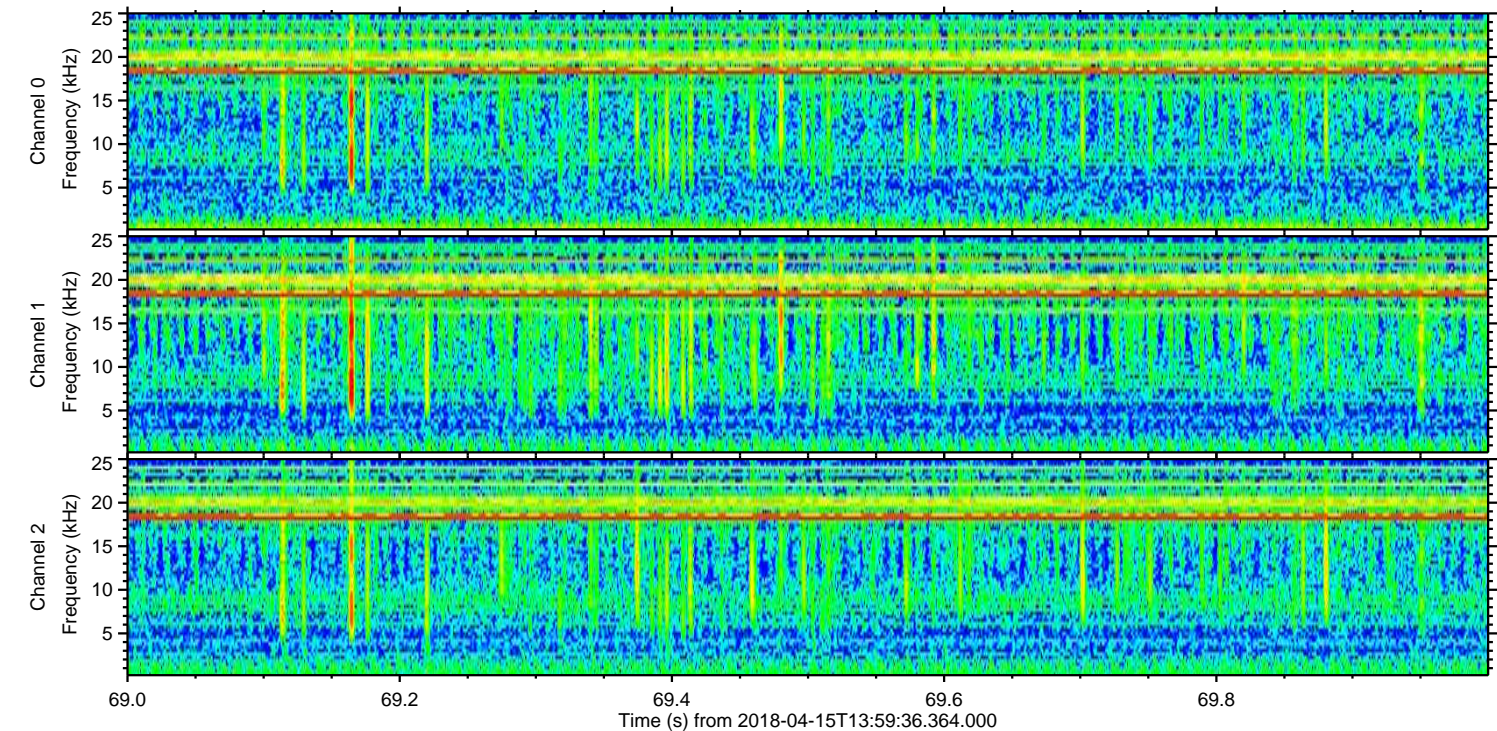
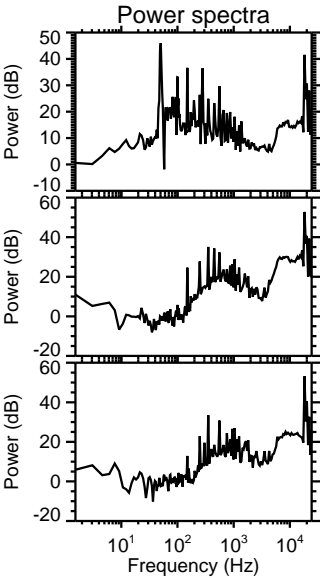
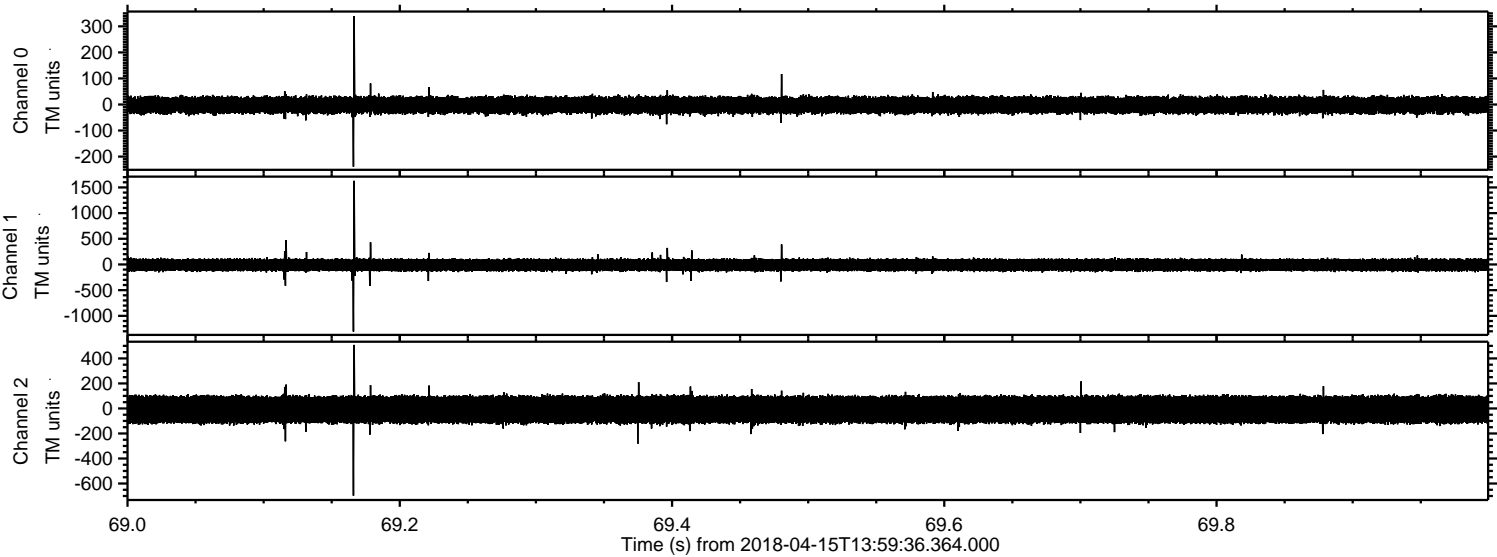

Processed Sun Apr 15 16:07:23 2018 by ELM ver.2012-10-06 from 001__elm20180415_135935__dat00.bin

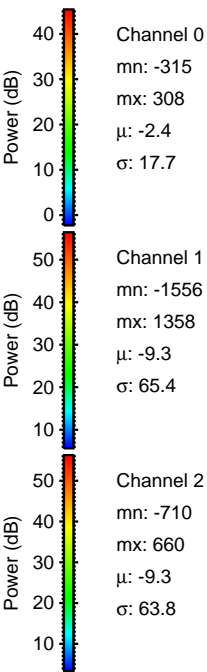
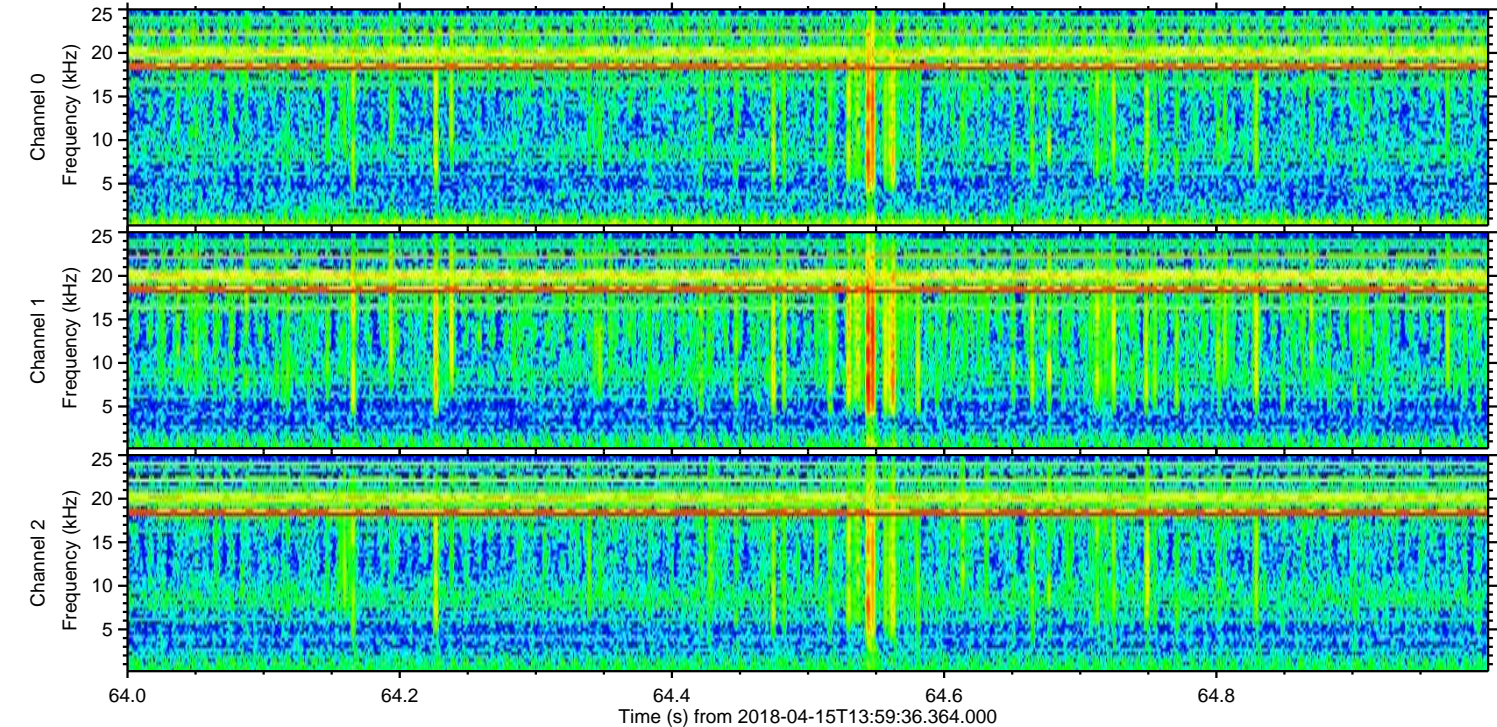
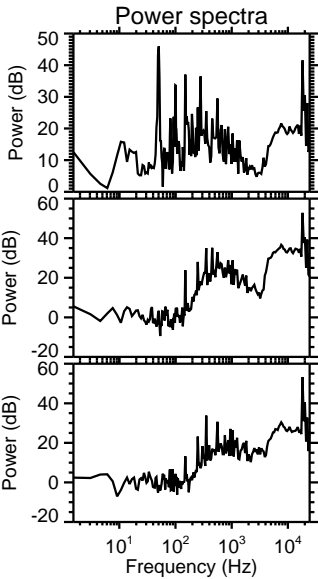
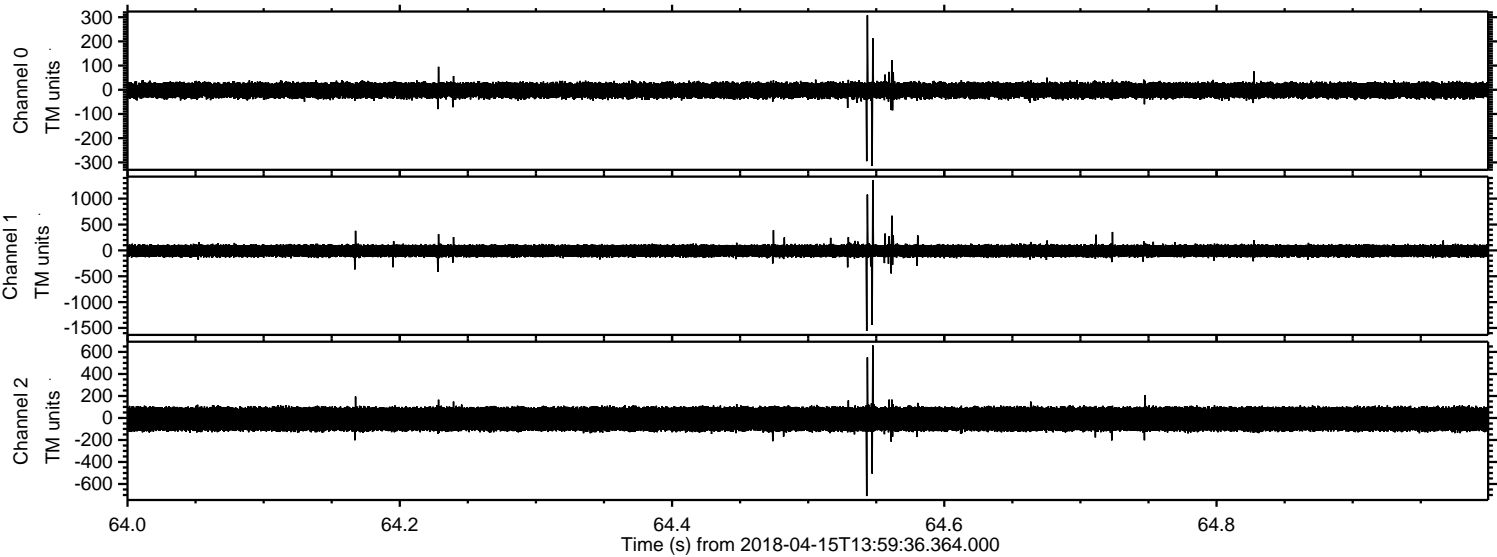

Channel 0
mn: -315
mx: 308
 μ : -2.4
 σ : 17.7

Channel 1
mn: -1556
mx: 1358
 μ : -9.3
 σ : 65.4

Channel 2
mn: -710
mx: 660
 μ : -9.3
 σ : 63.8

Processed Sun Apr 15 16:07:23 2018 by ELM ver.2012-10-06 from 001__elm20180415_135935__dat00.bin

