

ELMAVAN 3D WAVEFORMS (Measured data sampled at 50 kHz) 51000 packets of 144 samples from 2018-04-15T06:04:16.144.000.

Processed Sun Apr 15 08:11:38 2018 by ELM ver.2012-10-06 from 001__elm20180415_060415__dat00.bin

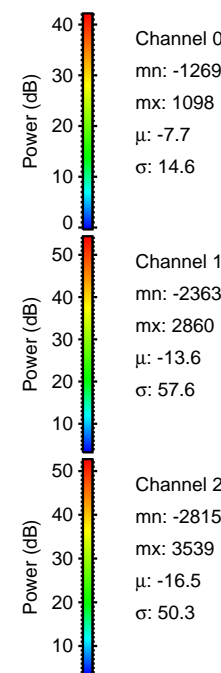
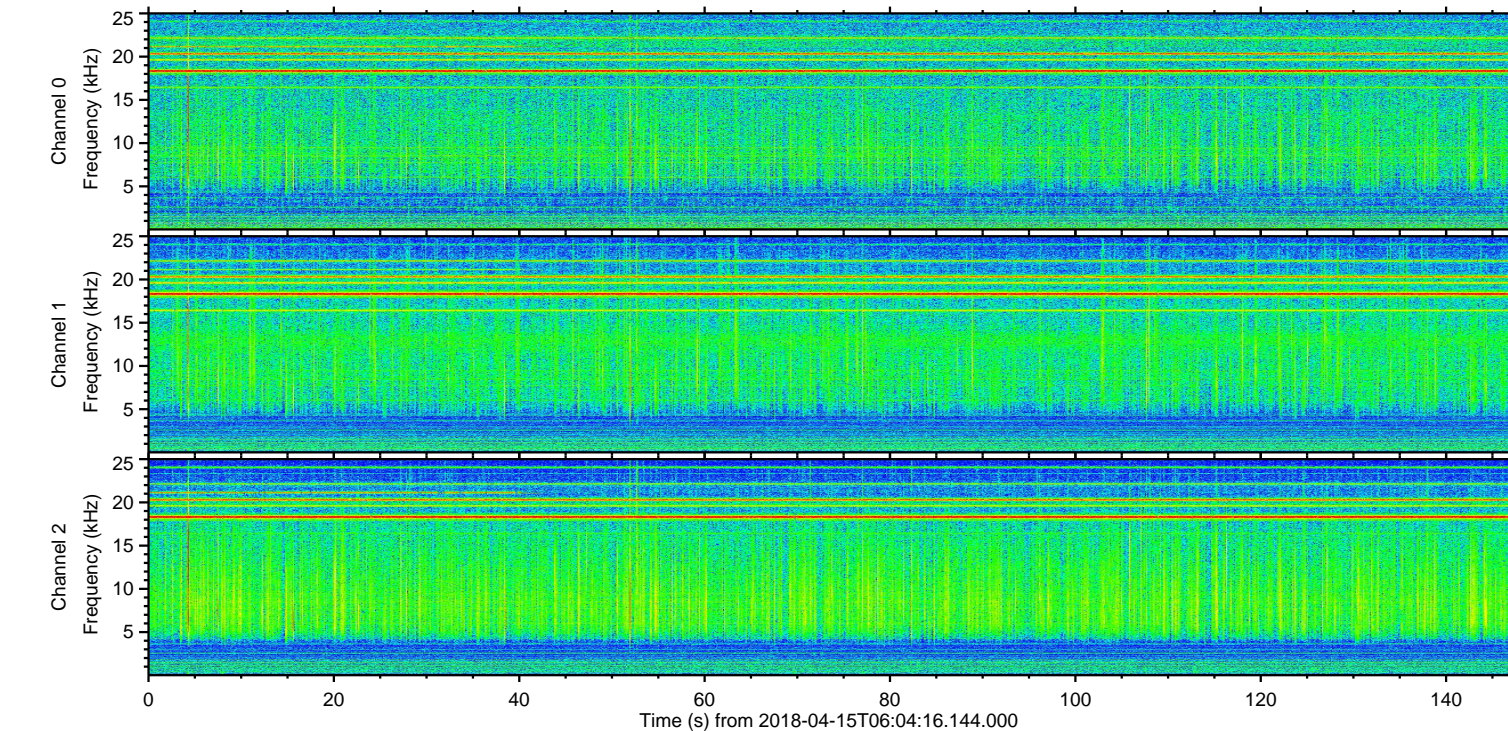
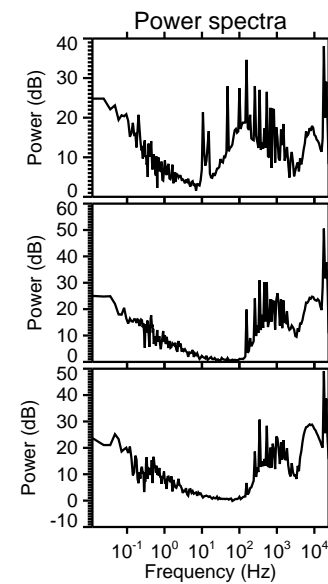
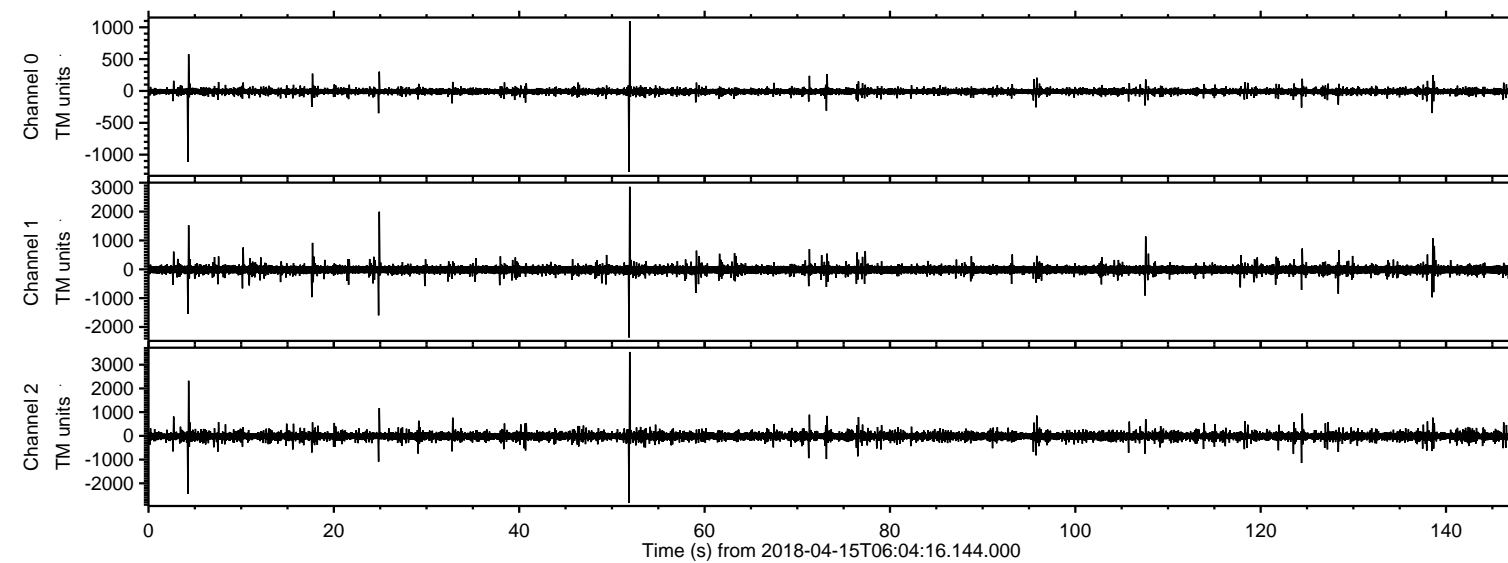

Channel 0
mn: -1269
mx: 1098
 μ : -7.7
 σ : 14.6

Channel 1
mn: -2363
mx: 2860
 μ : -13.6
 σ : 57.6

Channel 2
mn: -2815
mx: 3539
 μ : -16.5
 σ : 50.3

Processed Sun Apr 15 08:11:45 2018 by ELM ver.2012-10-06 from 001__elm20180415_060415__dat00.bin

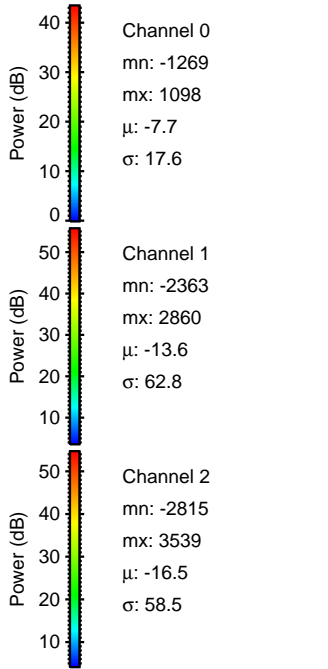
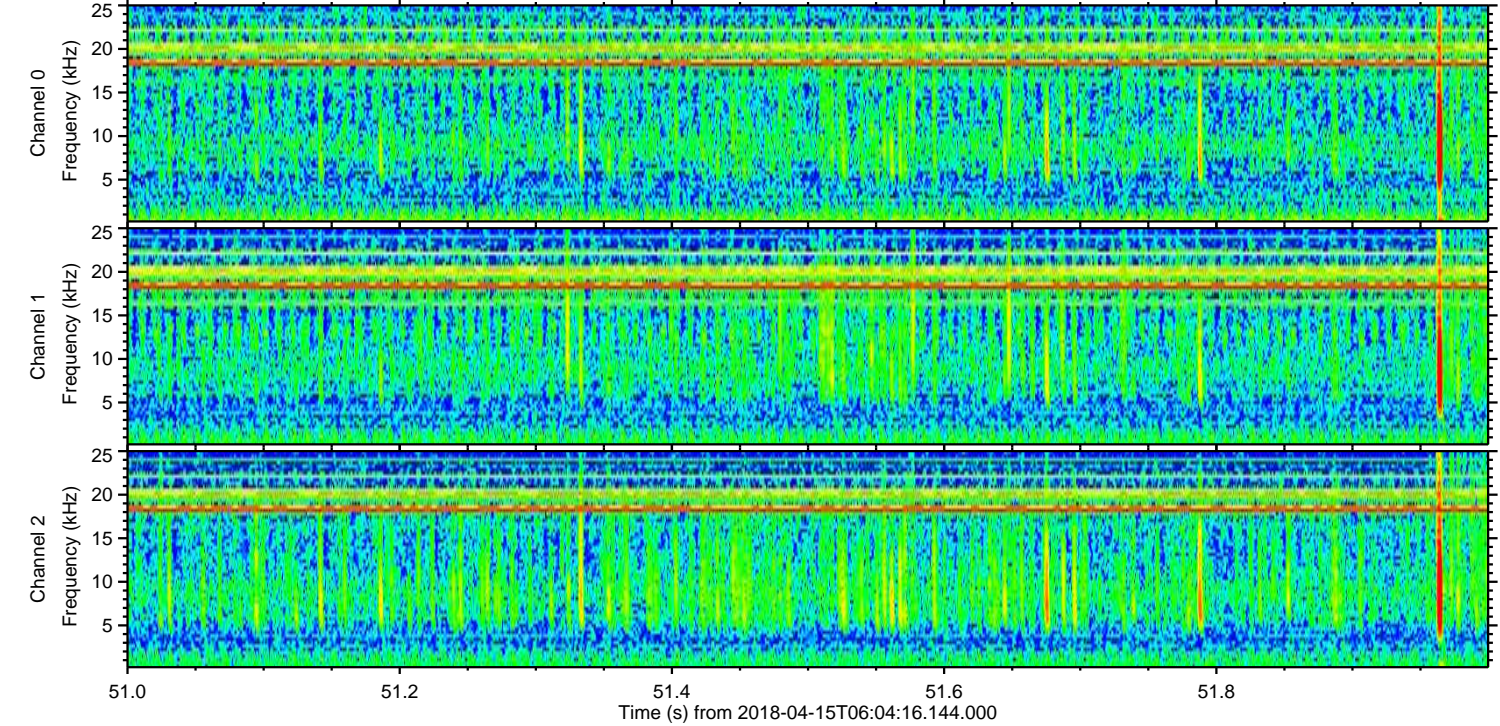
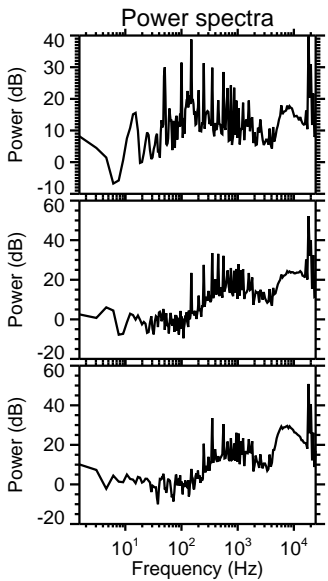
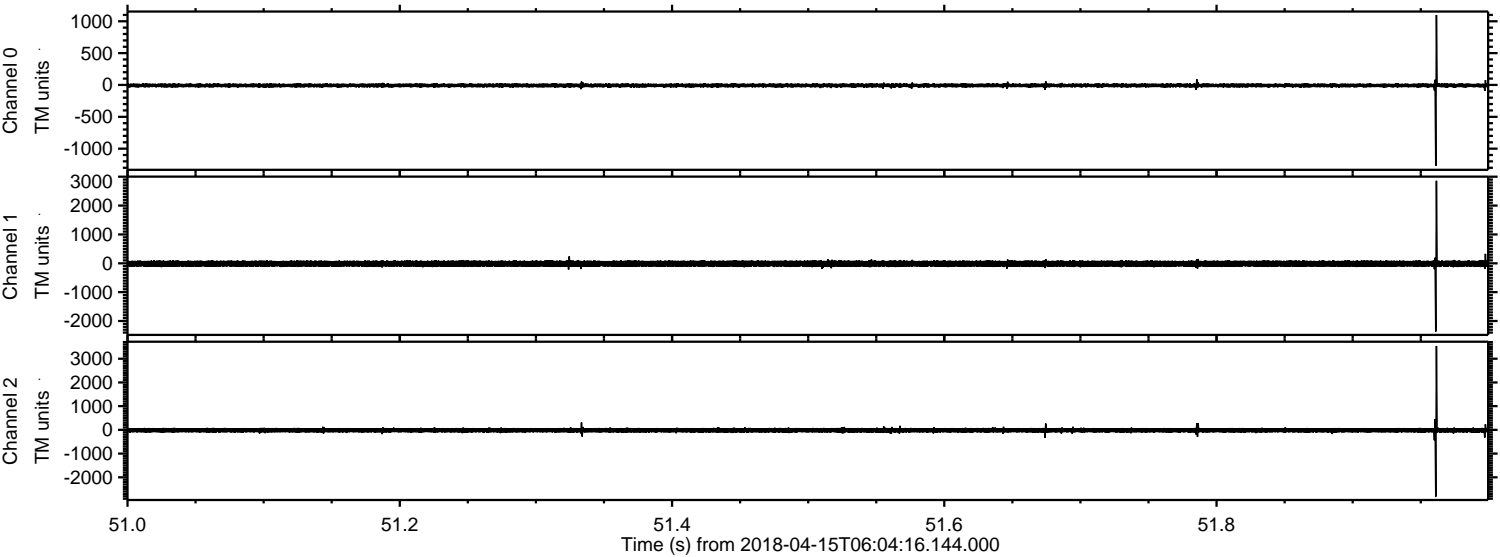

Processed Sun Apr 15 08:11:46 2018 by ELM ver.2012-10-06 from 001__elm20180415_060415__dat00.bin

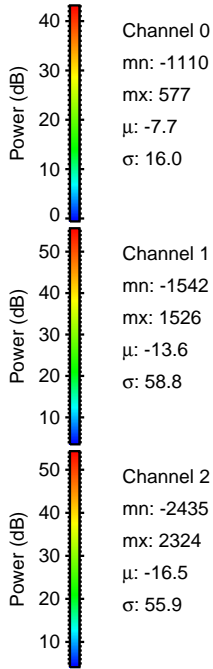
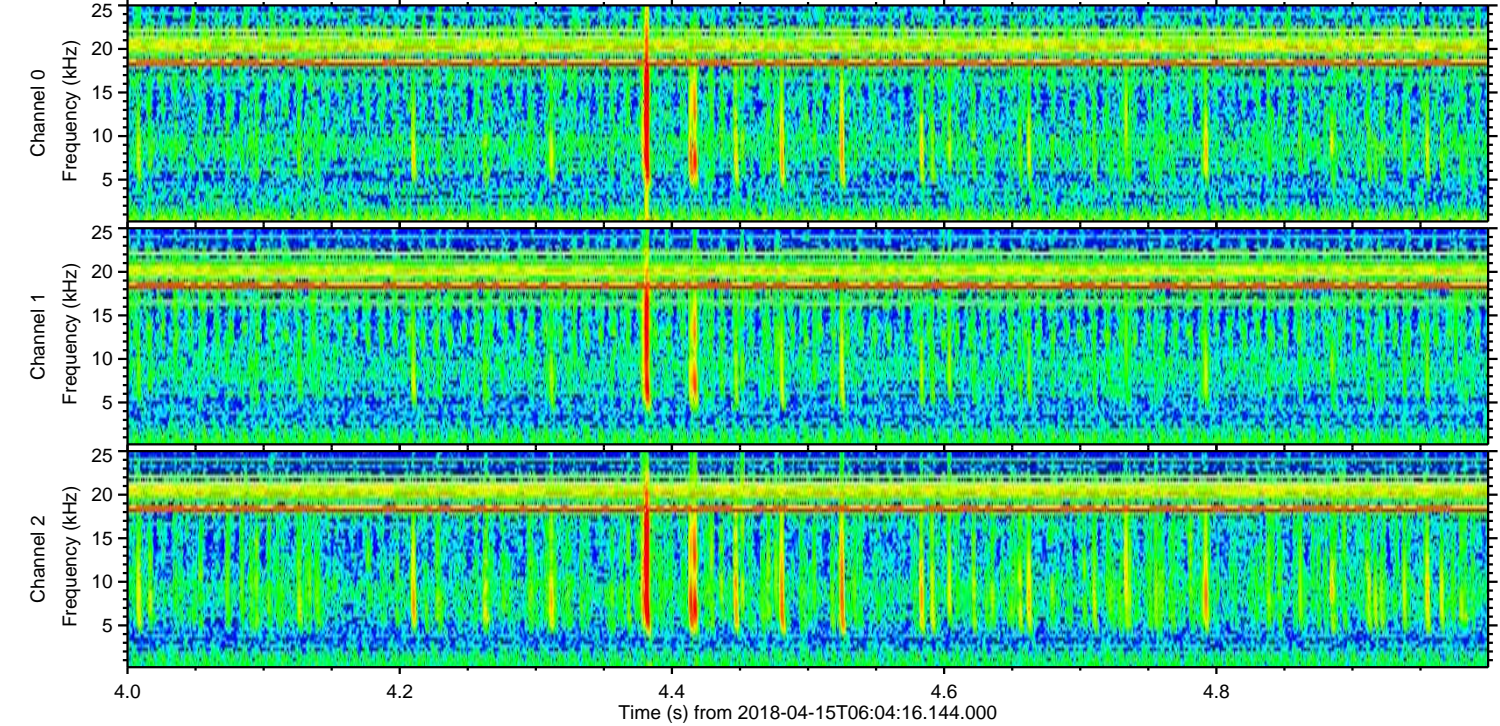
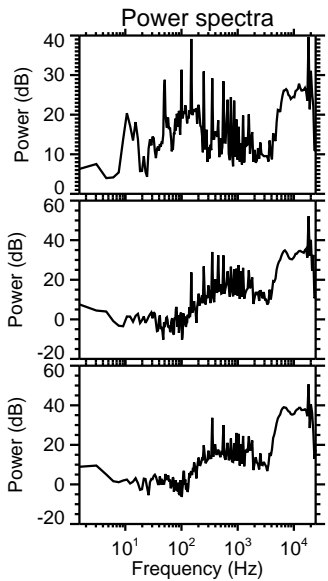
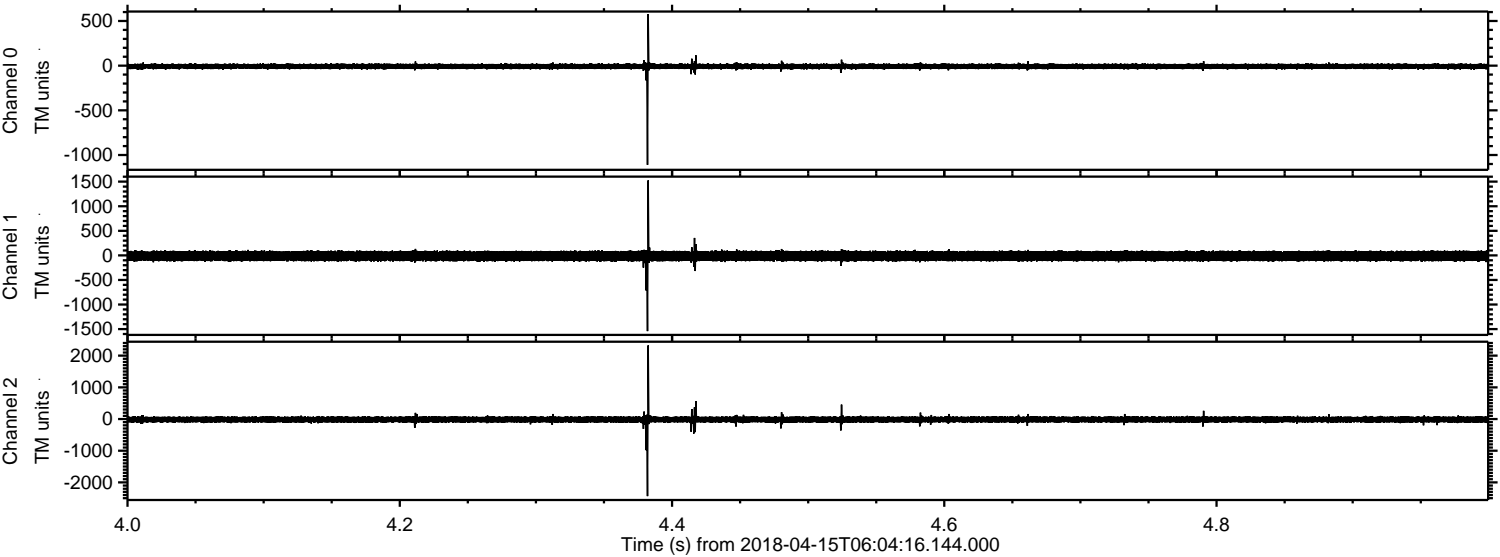

Processed Sun Apr 15 08:11:46 2018 by ELM ver.2012-10-06 from 001__elm20180415_060415__dat00.bin

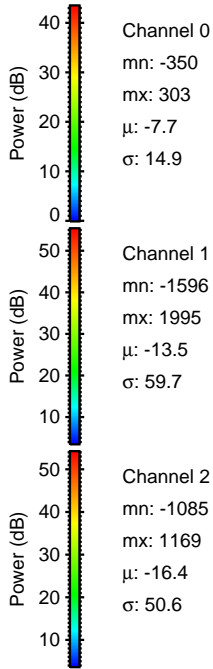
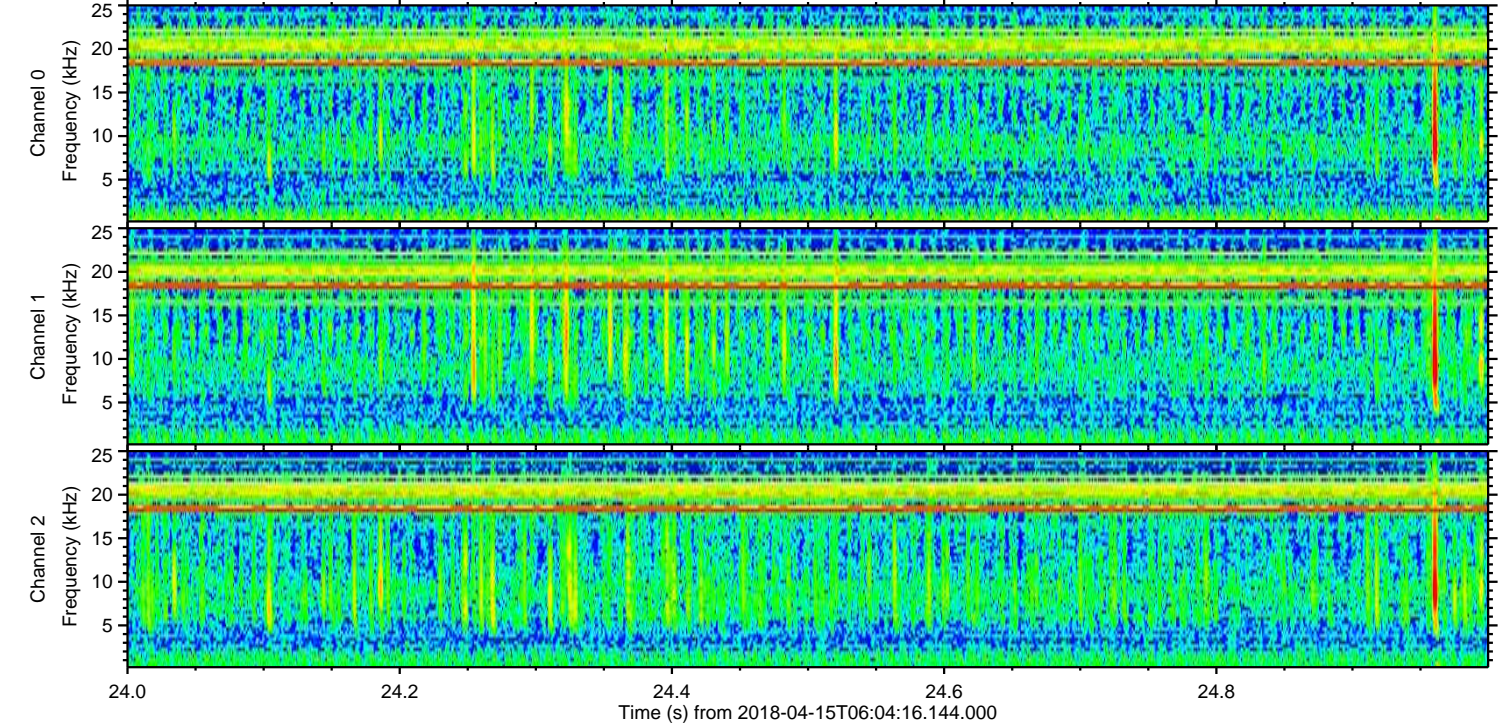
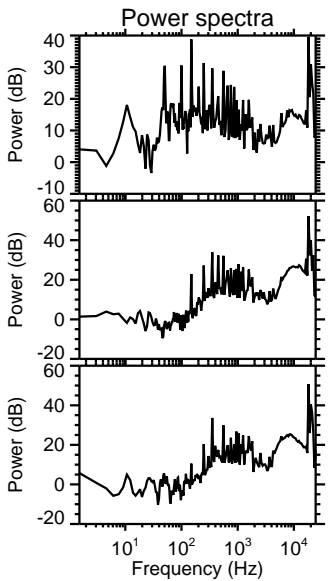
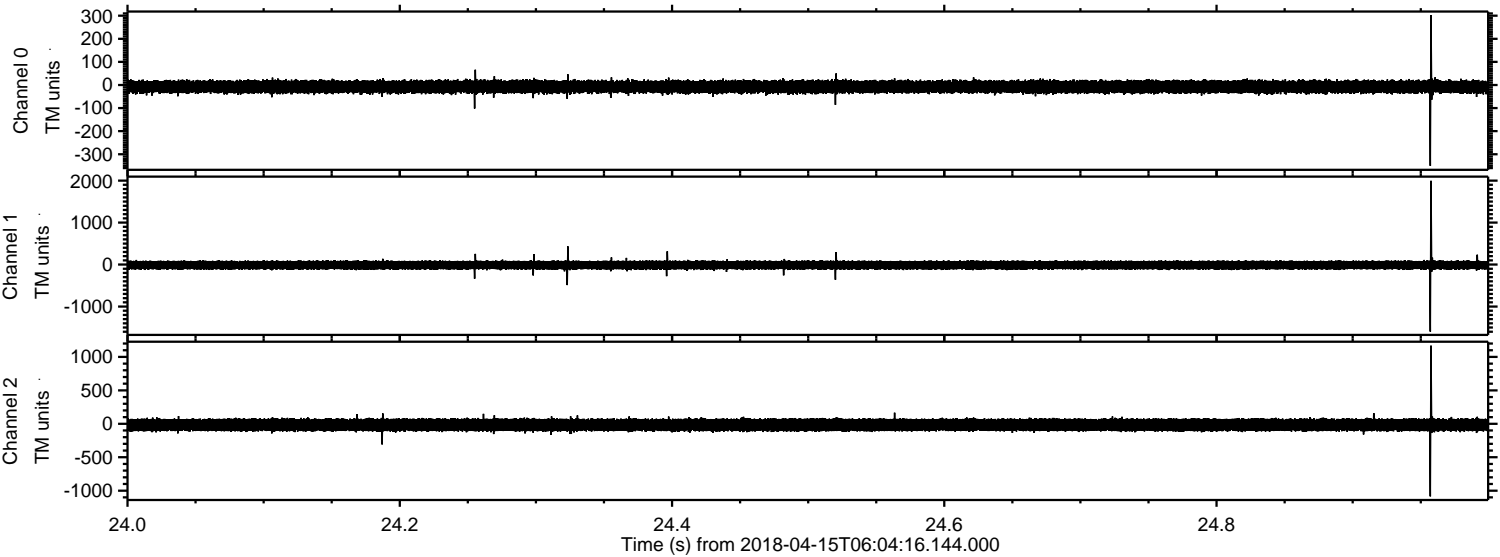

ELMAVAN 3D WAVEFORMS (Measured data sampled at 50 kHz) 51000 packets of 144 samples from 2018-04-15T06:04:16.144.000. Part 125/147

Processed Sun Apr 15 08:11:47 2018 by ELM ver.2012-10-06 from 001__elm20180415_060415__dat00.bin

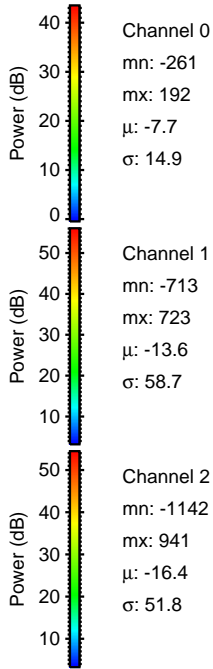
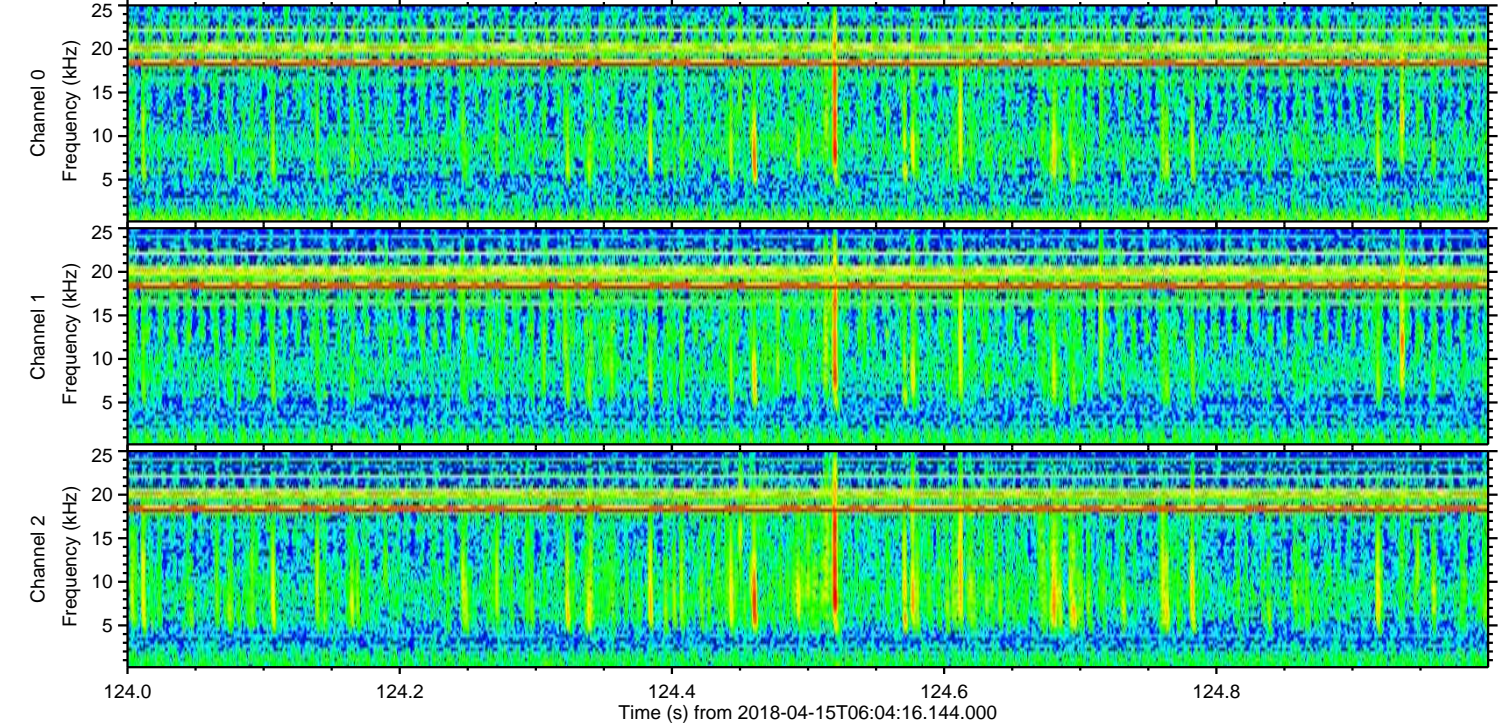
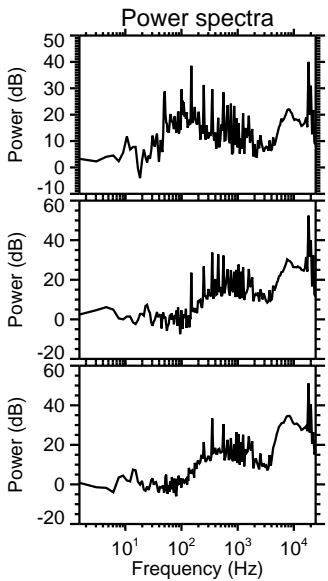
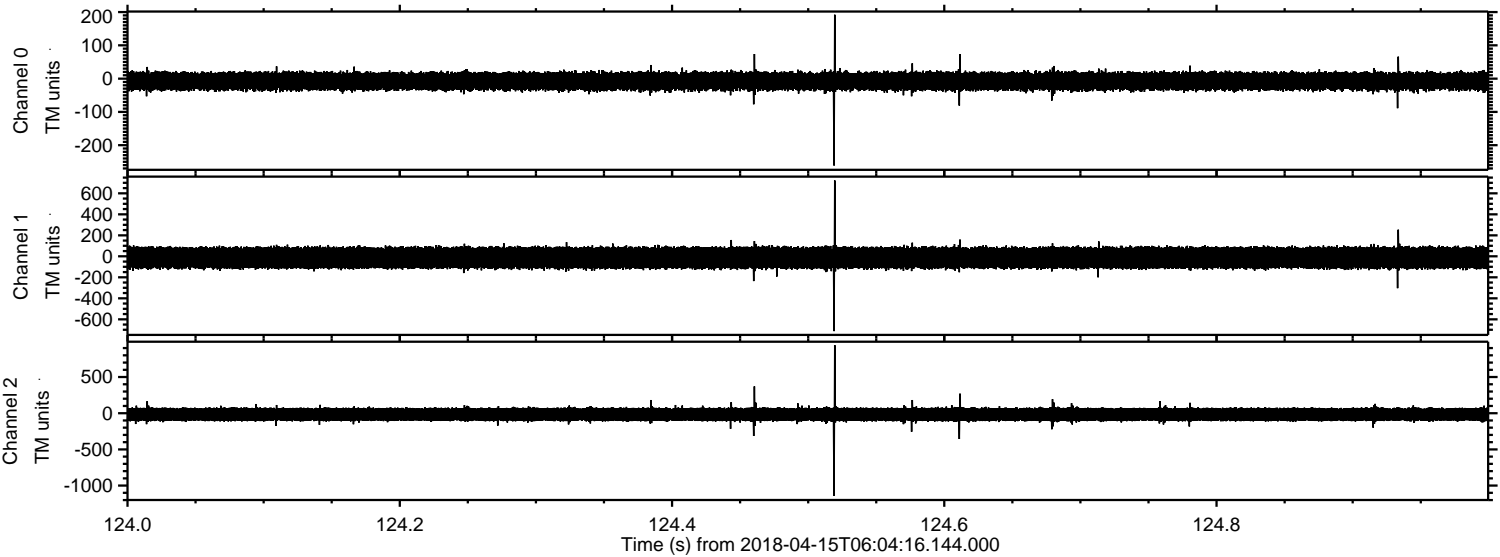

ELMAVAN 3D WAVEFORMS (Measured data sampled at 50 kHz) 51000 packets of 144 samples from 2018-04-15T06:04:16.144.000. Part 108/147

Processed Sun Apr 15 08:11:48 2018 by ELM ver.2012-10-06 from 001__elm20180415_060415__dat00.bin

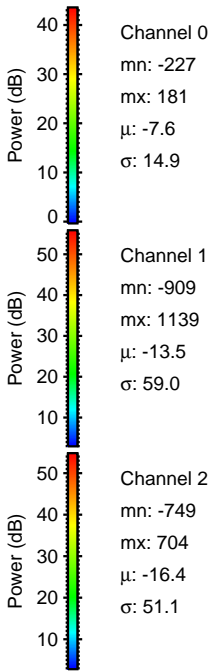
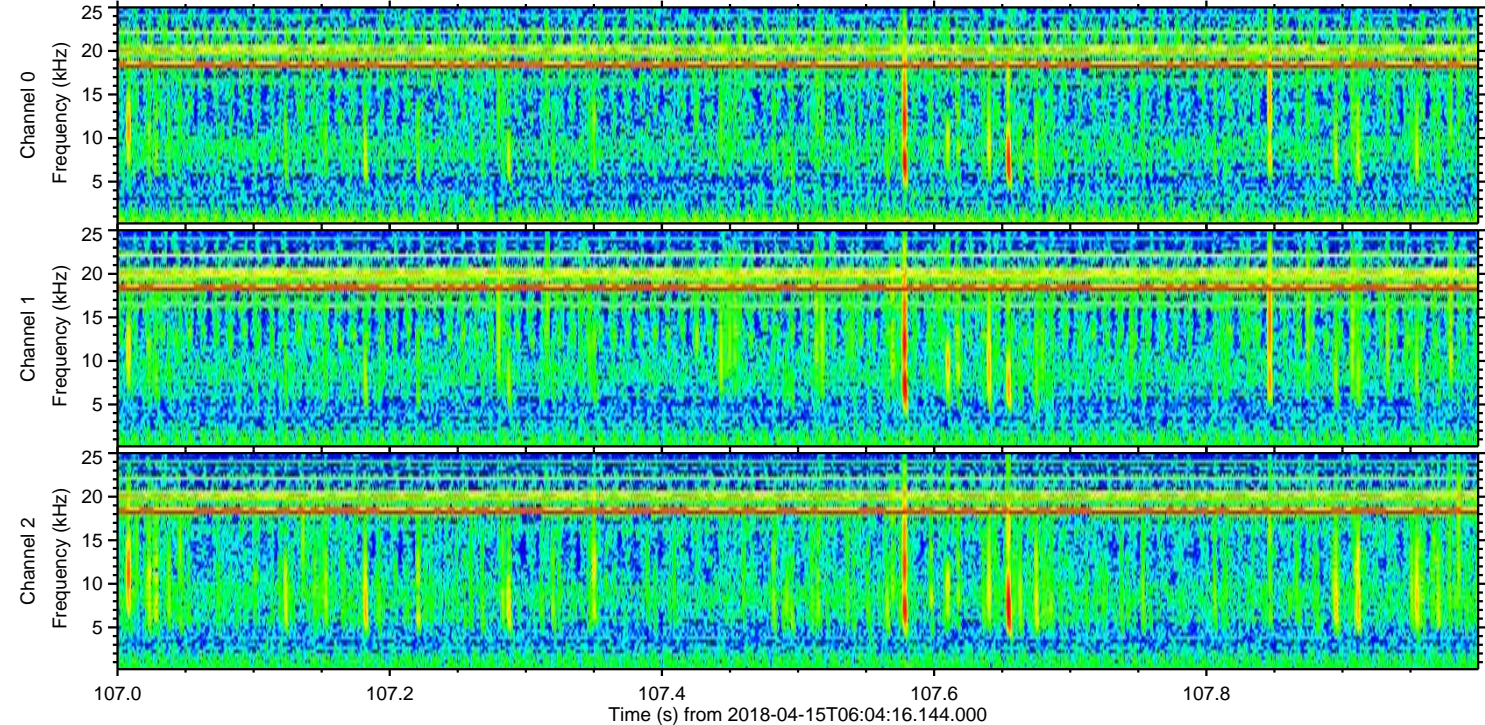
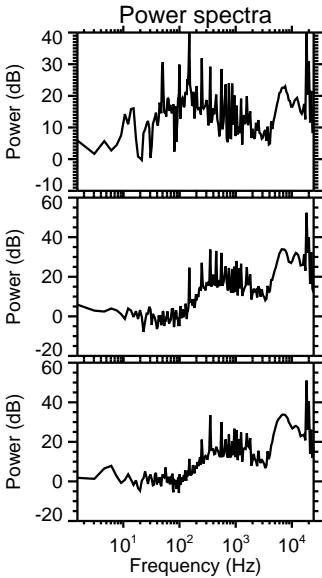
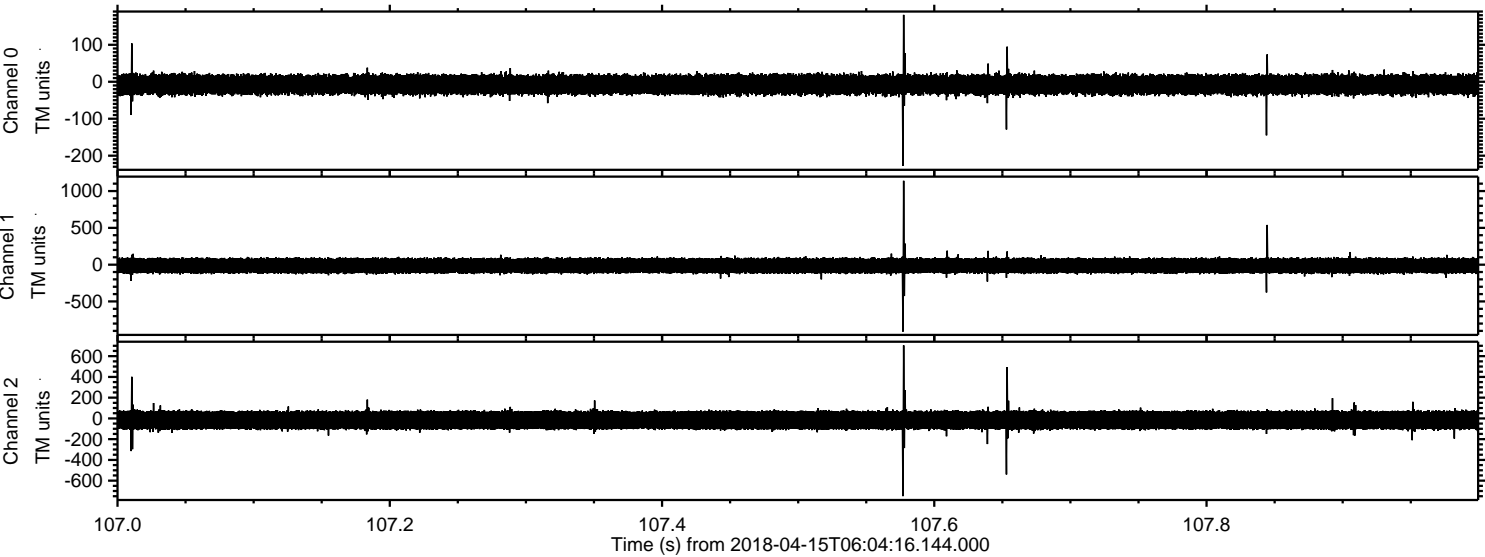

ELMAVAN 3D WAVEFORMS (Measured data sampled at 50 kHz) 51000 packets of 144 samples from 2018-04-15T06:04:16.144.000. Part 139/147

Processed Sun Apr 15 08:11:49 2018 by ELM ver.2012-10-06 from 001__elm20180415_060415__dat00.bin

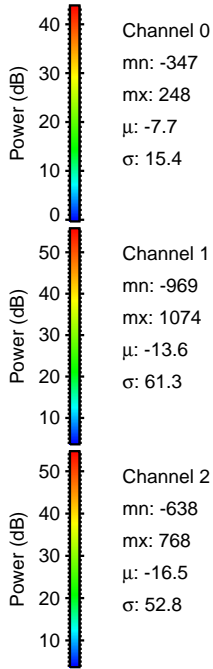
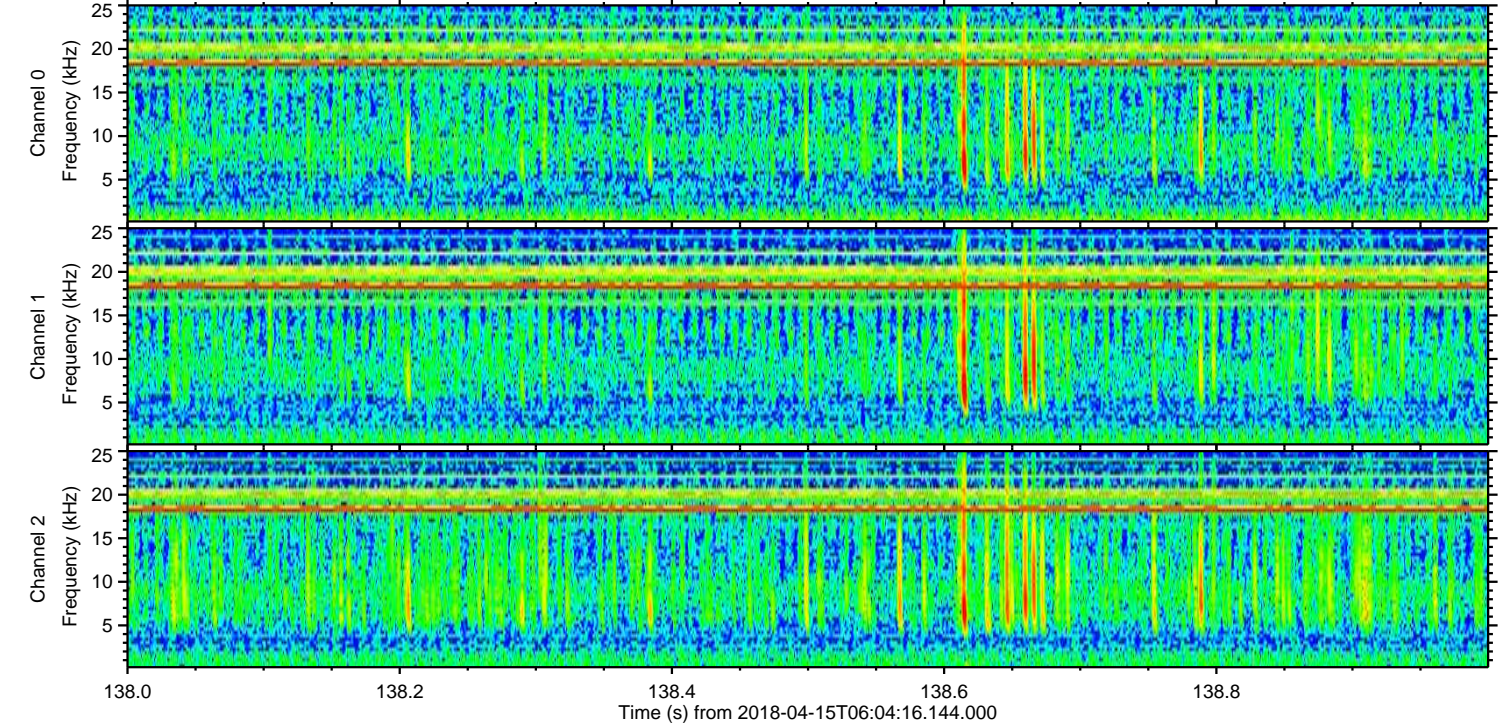
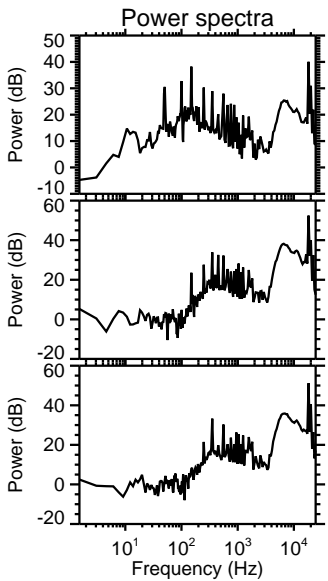
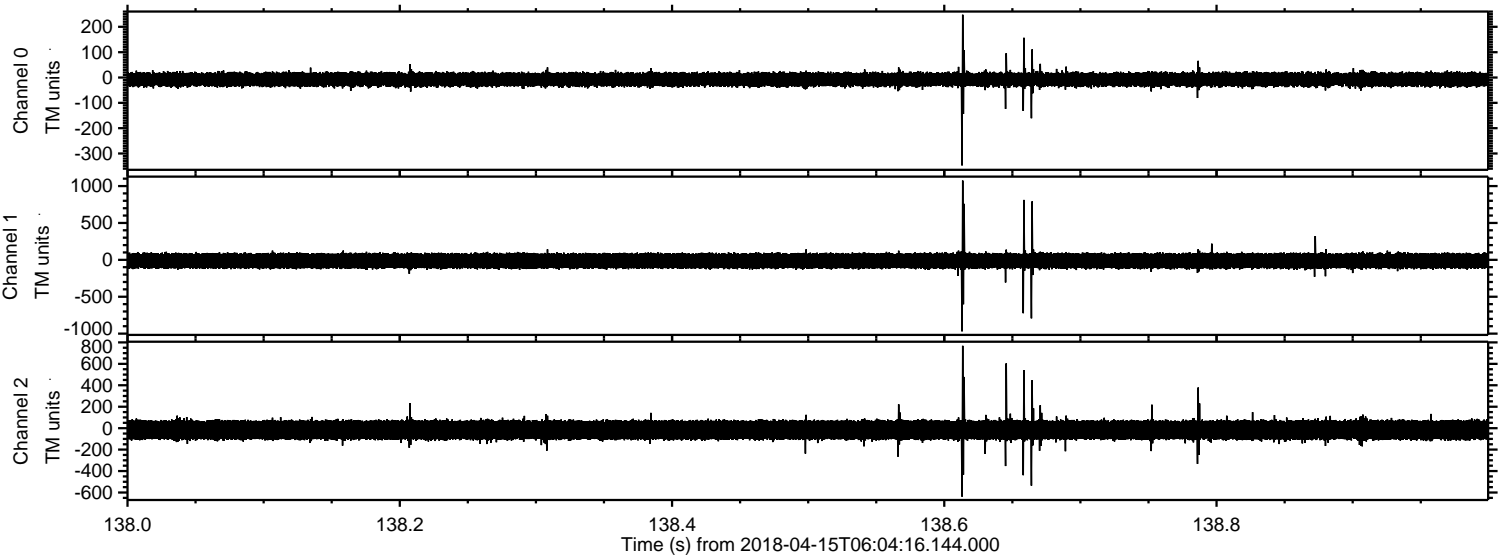

Channel 0
mn: -347
mx: 248
 μ : -7.7
 σ : 15.4

Channel 1
mn: -969
mx: 1074
 μ : -13.6
 σ : 61.3

Channel 2
mn: -638
mx: 768
 μ : -16.5
 σ : 52.8

Processed Sun Apr 15 08:11:50 2018 by ELM ver.2012-10-06 from 001__elm20180415_060415__dat00.bin

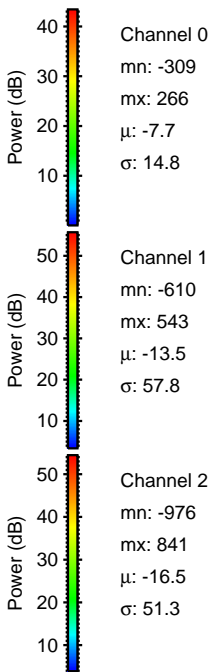
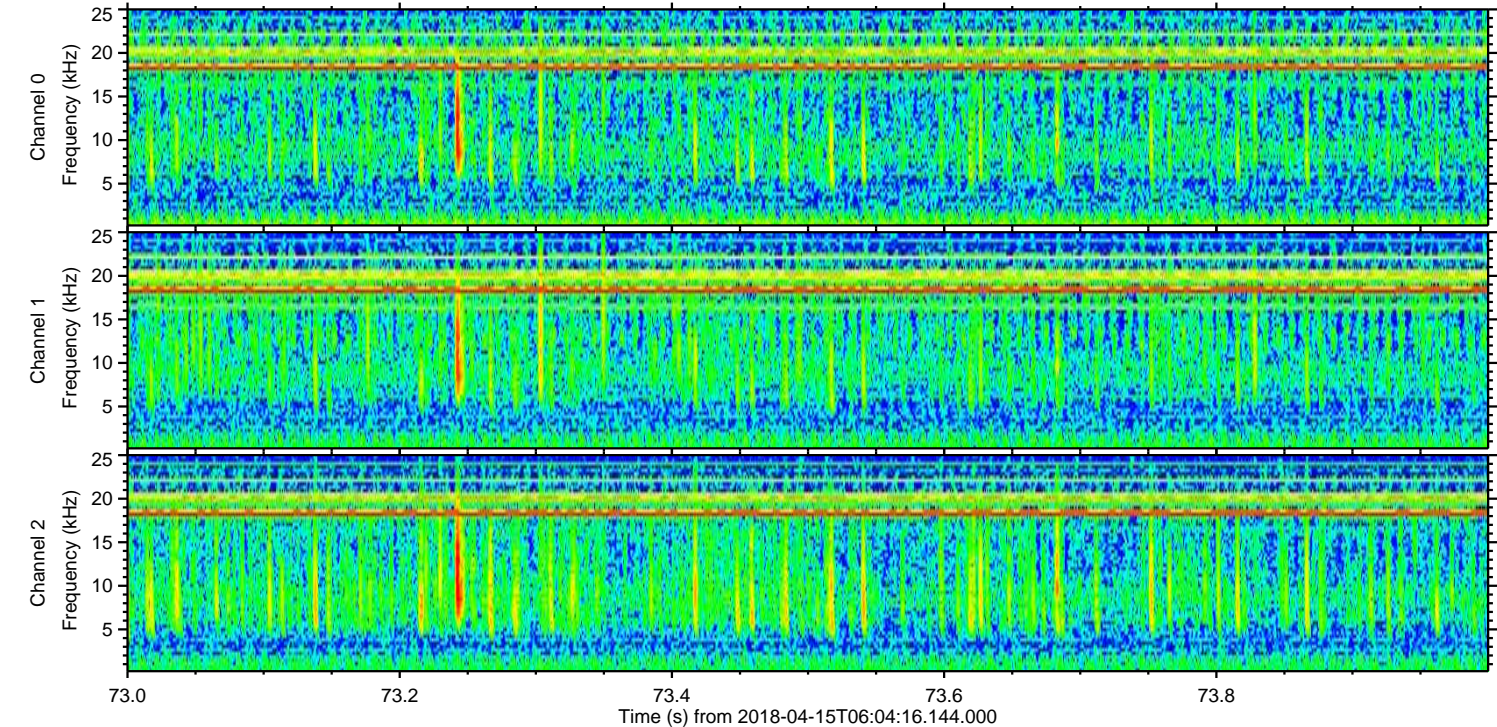
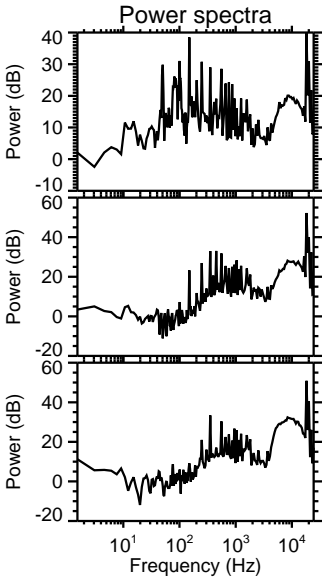
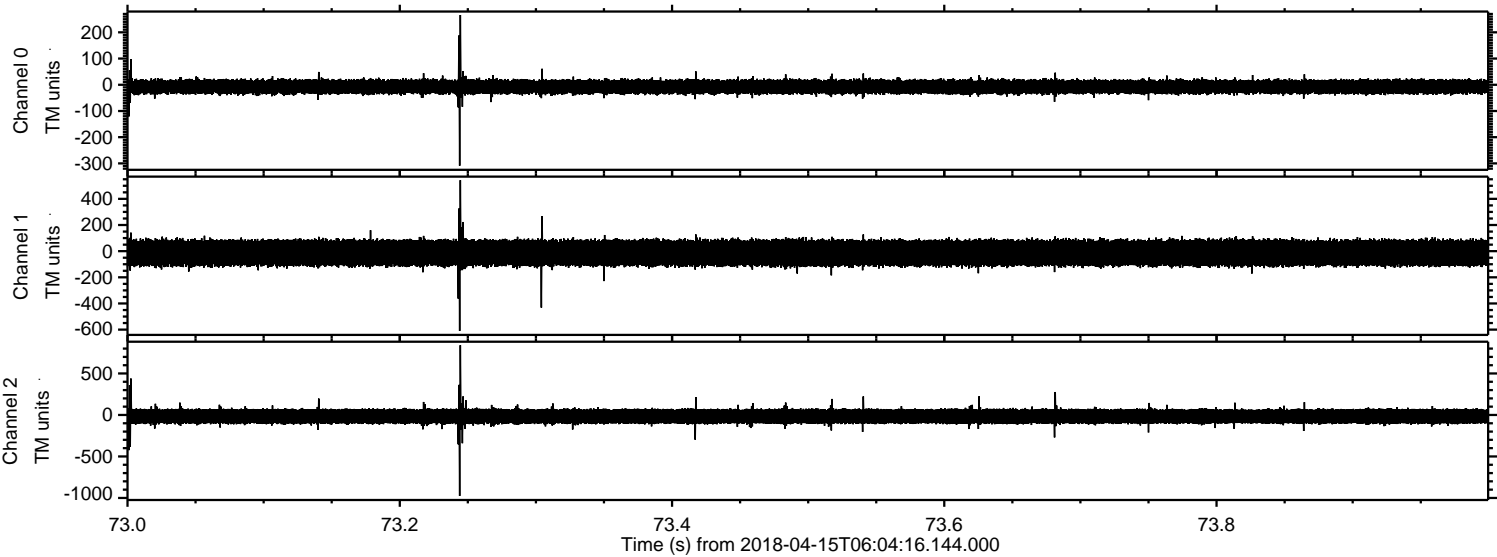

Processed Sun Apr 15 08:11:51 2018 by ELM ver.2012-10-06 from 001__elm20180415_060415__dat00.bin

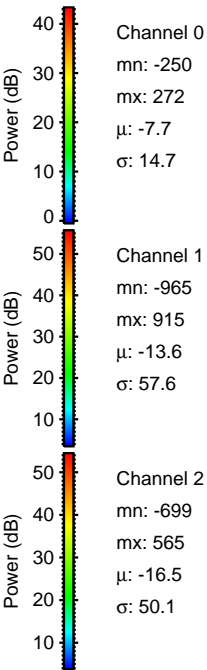
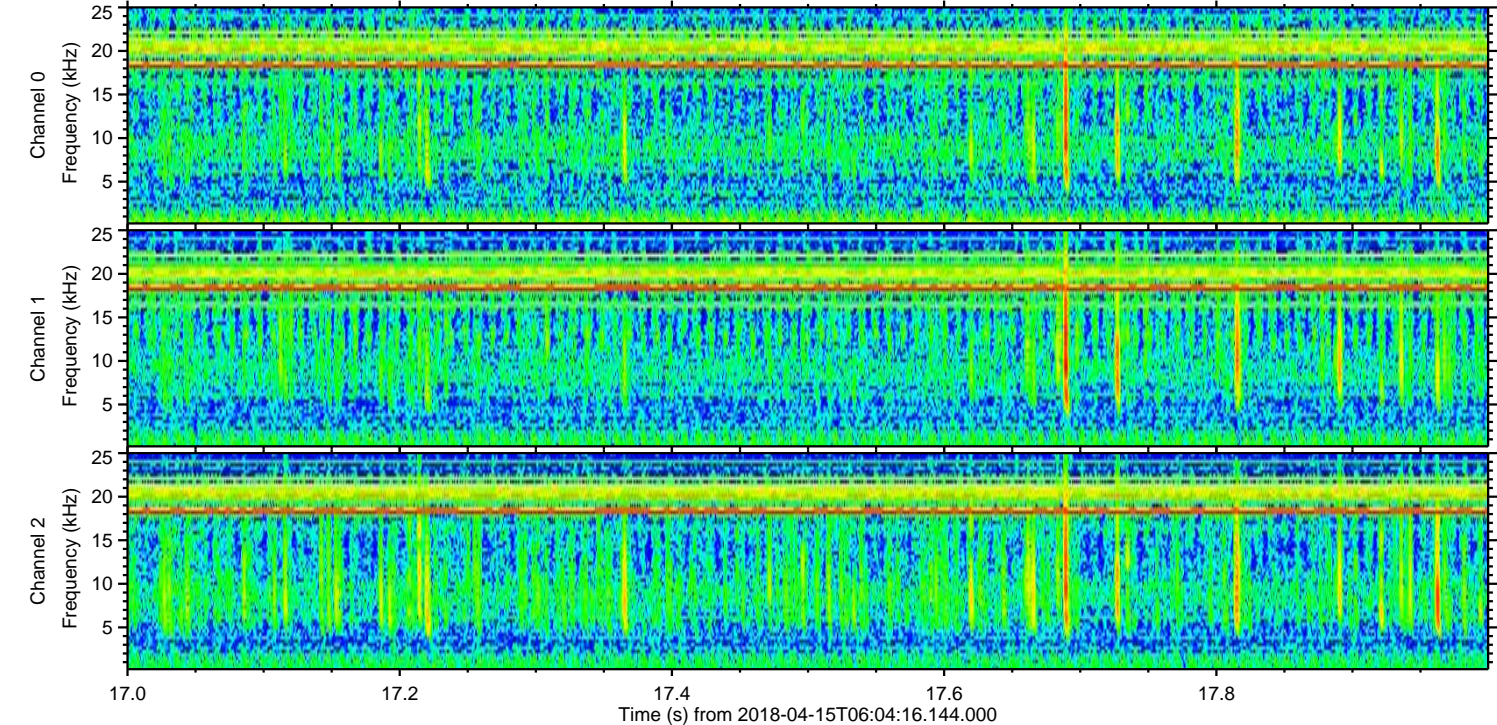
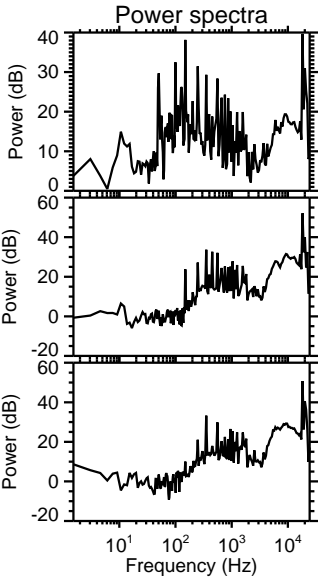
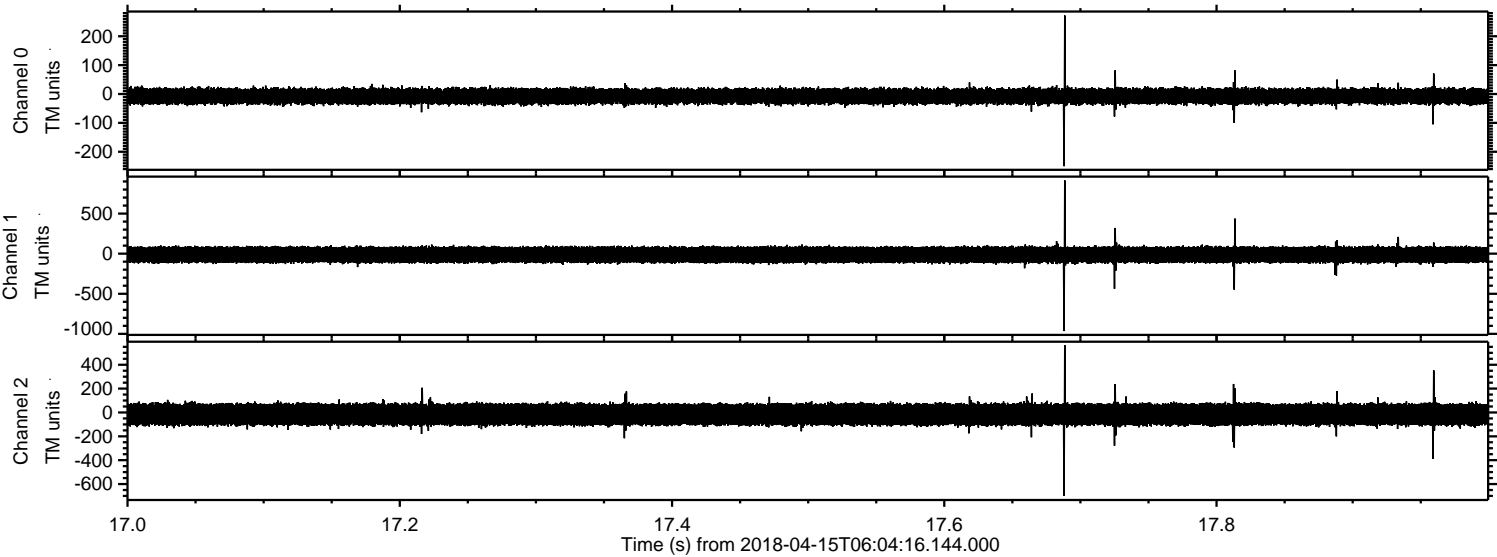

Processed Sun Apr 15 08:11:51 2018 by ELM ver.2012-10-06 from 001__elm20180415_060415__dat00.bin

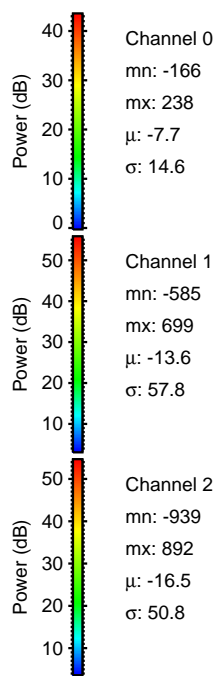
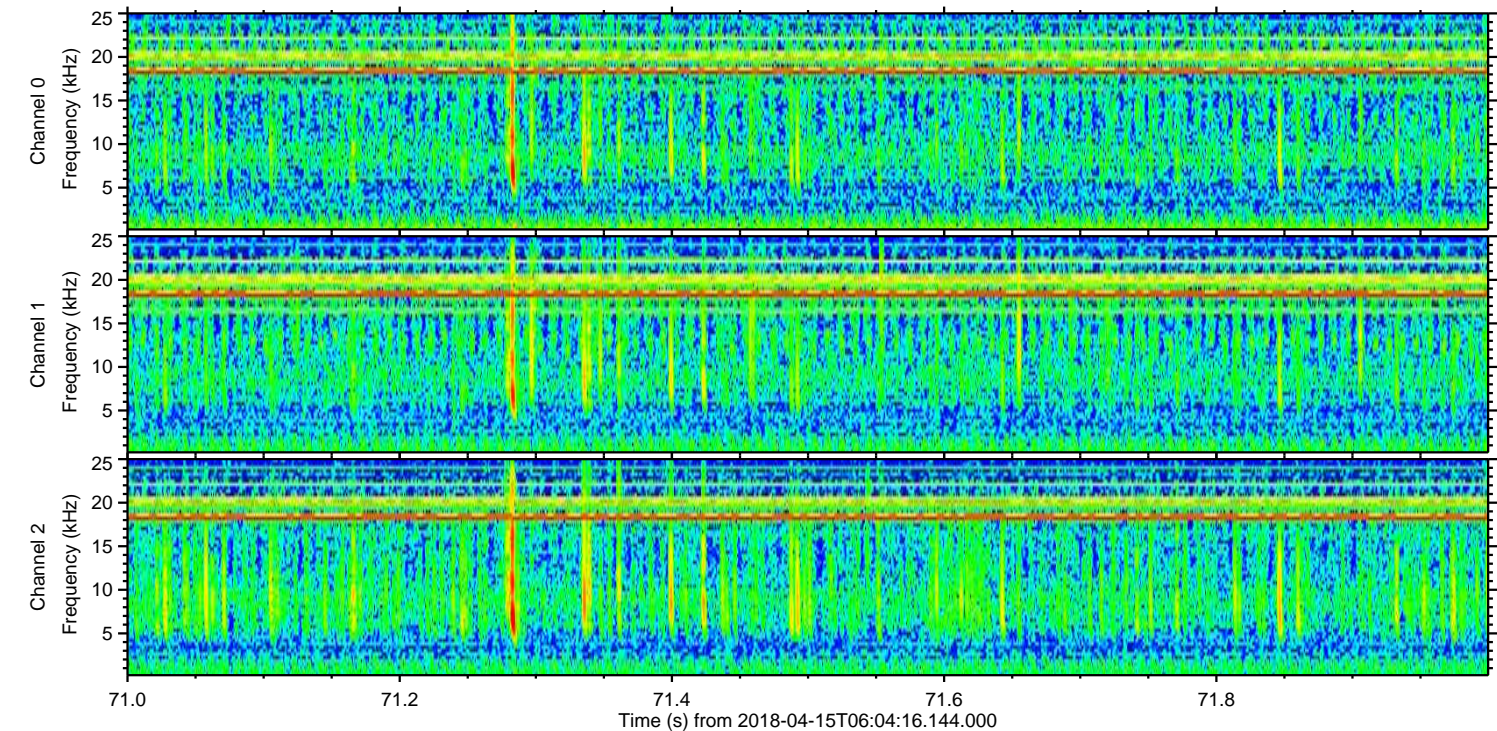
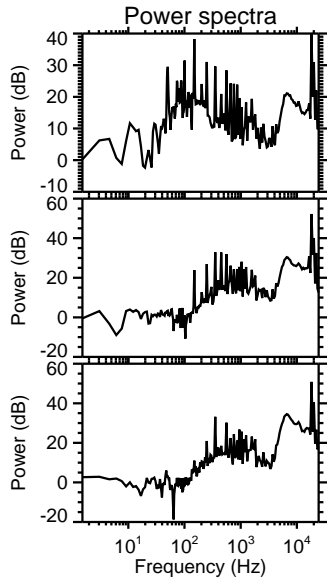
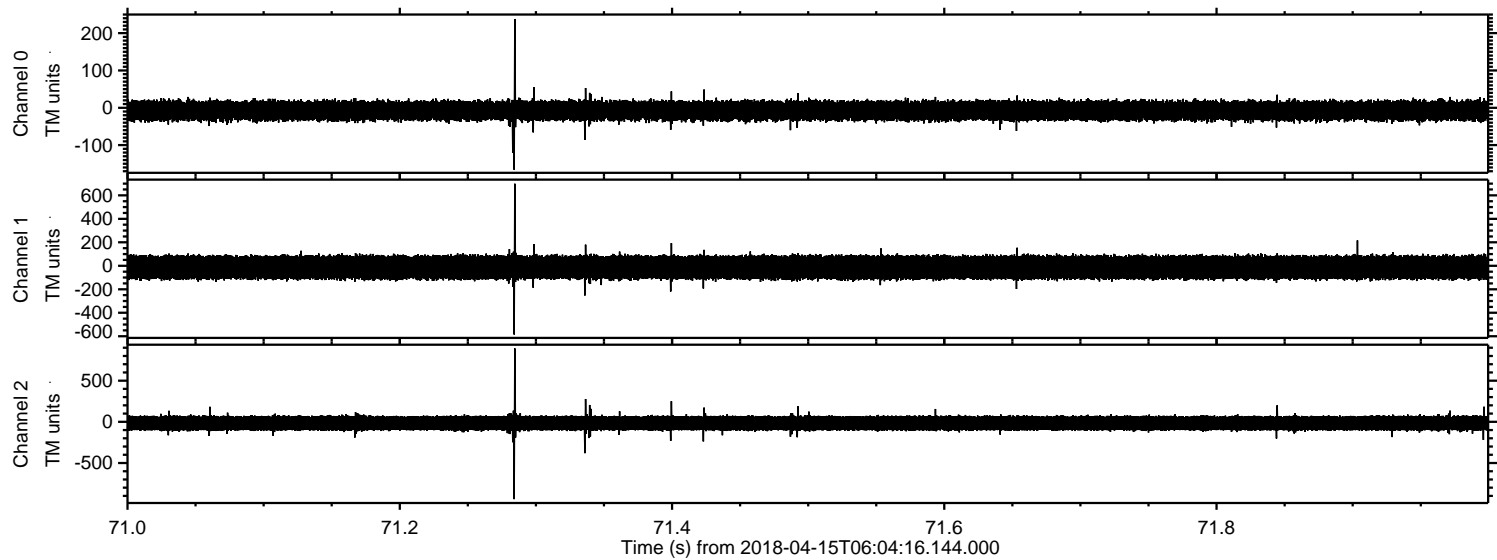

Power spectra

Channel 0

mn: -166
mx: 238
 μ : -7.7
 σ : 14.6

Channel 1

mn: -585
mx: 699
 μ : -13.6
 σ : 57.8

Channel 2

mn: -939
mx: 892
 μ : -16.5
 σ : 50.8

Processed Sun Apr 15 08:11:52 2018 by ELM ver.2012-10-06 from 001__elm20180415_060415__dat00.bin

