

ELMAVAN 3D WAVEFORMS (Measured data sampled at 50 kHz) 51000 packets of 144 samples from 2018-04-14T09:03:22.542.000.

Processed Sat Apr 14 11:11:10 2018 by ELM ver.2012-10-06 from 001__elm20180414_090321__dat00.bin

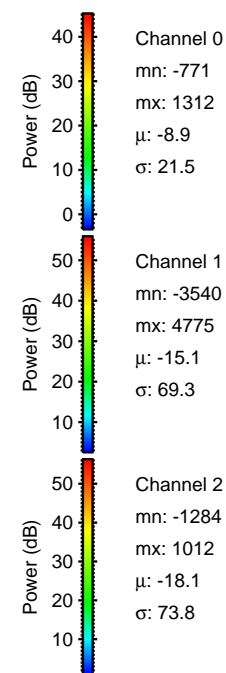
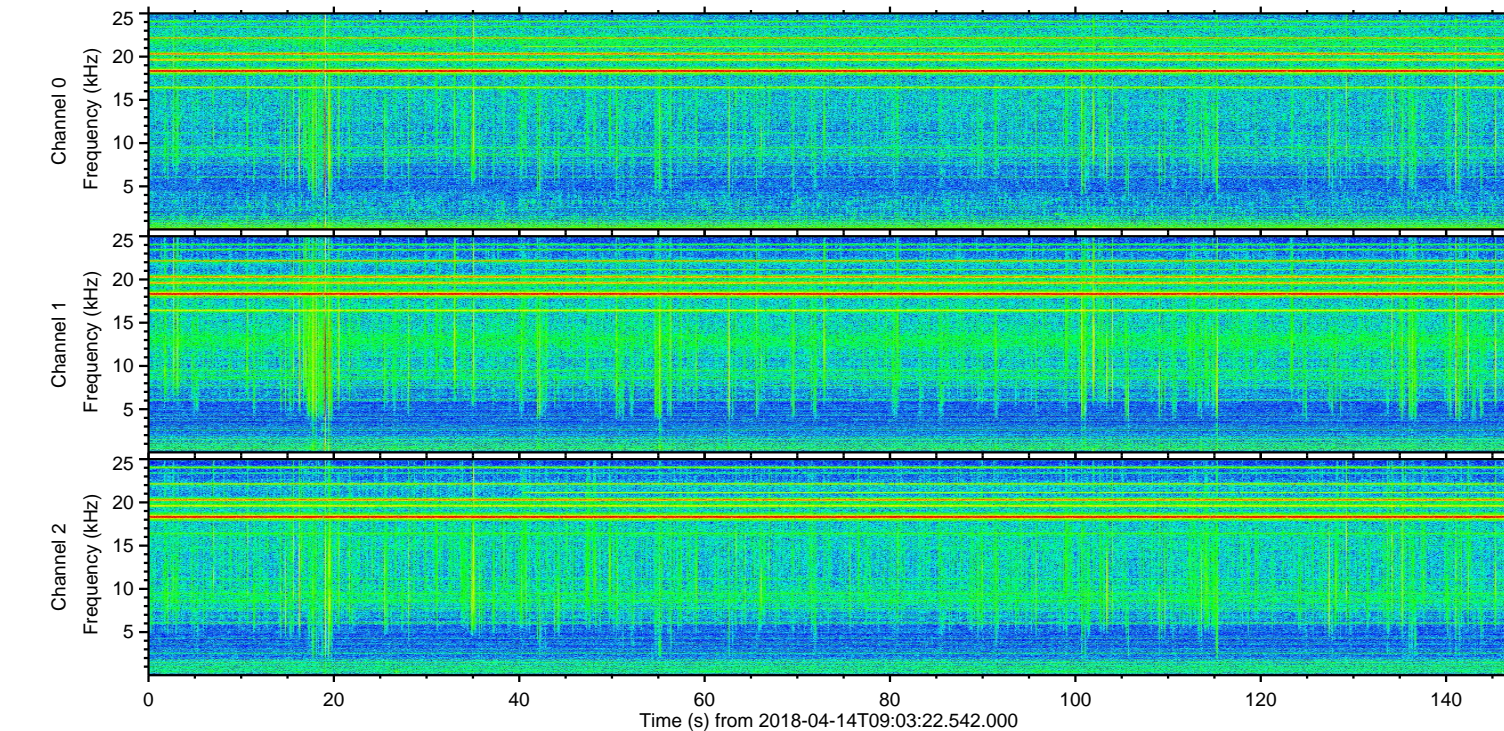
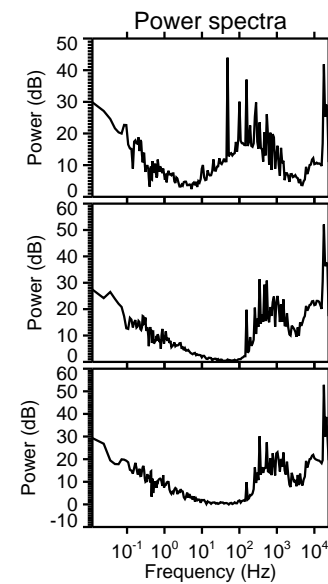
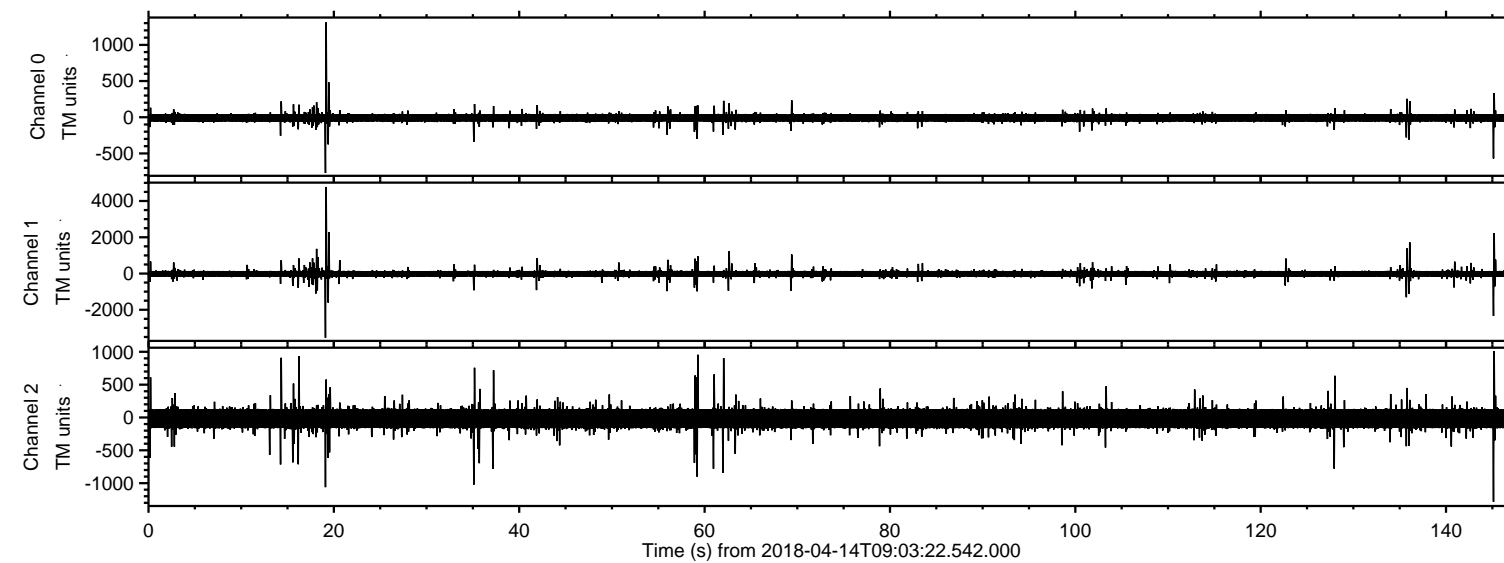

ELMAVAN 3D WAVEFORMS (Measured data sampled at 50 kHz) 51000 packets of 144 samples from 2018-04-14T09:03:22.542.000. Part 20/147

Processed Sat Apr 14 11:11:16 2018 by ELM ver.2012-10-06 from 001__elm20180414_090321__dat00.bin

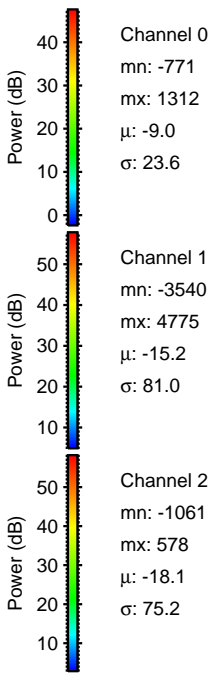
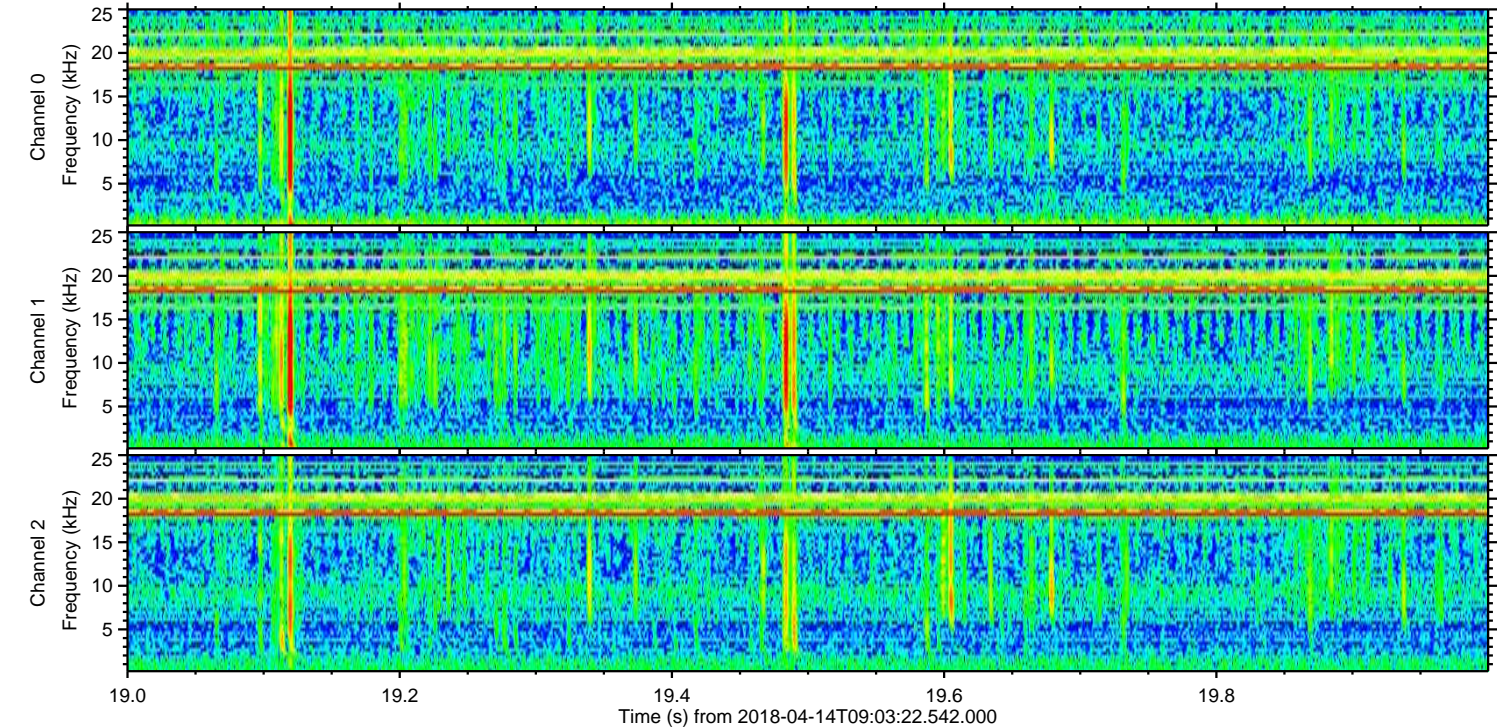
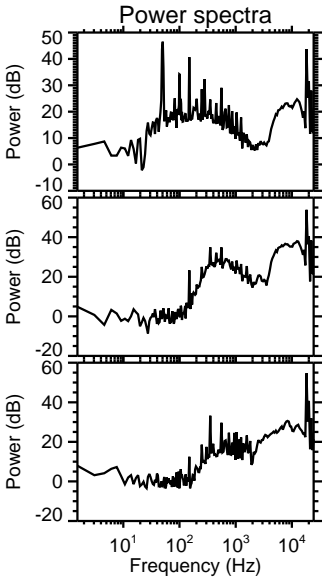
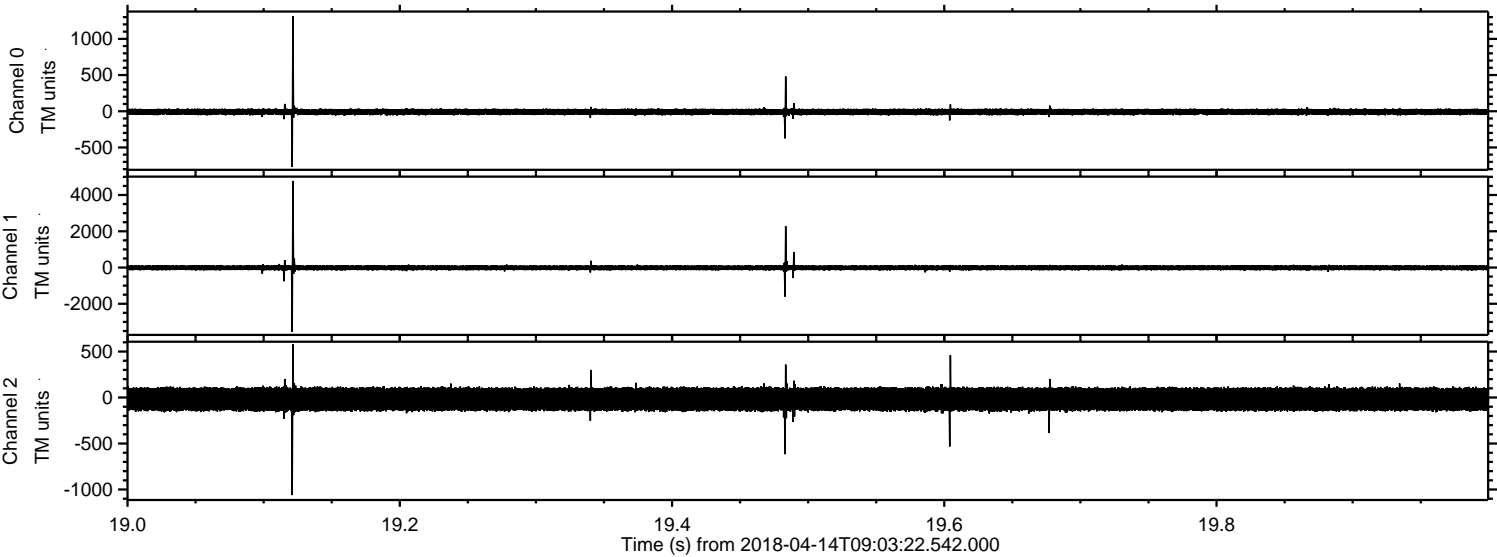

ELMAVAN 3D WAVEFORMS (Measured data sampled at 50 kHz) 51000 packets of 144 samples from 2018-04-14T09:03:22.542.000. Part 146/147

Processed Sat Apr 14 11:11:17 2018 by ELM ver.2012-10-06 from 001__elm20180414_090321__dat00.bin

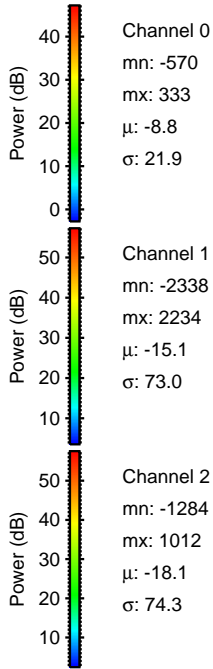
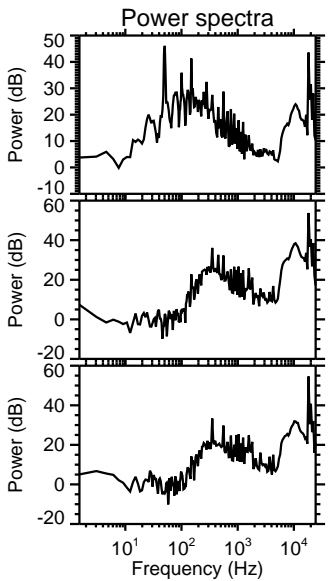
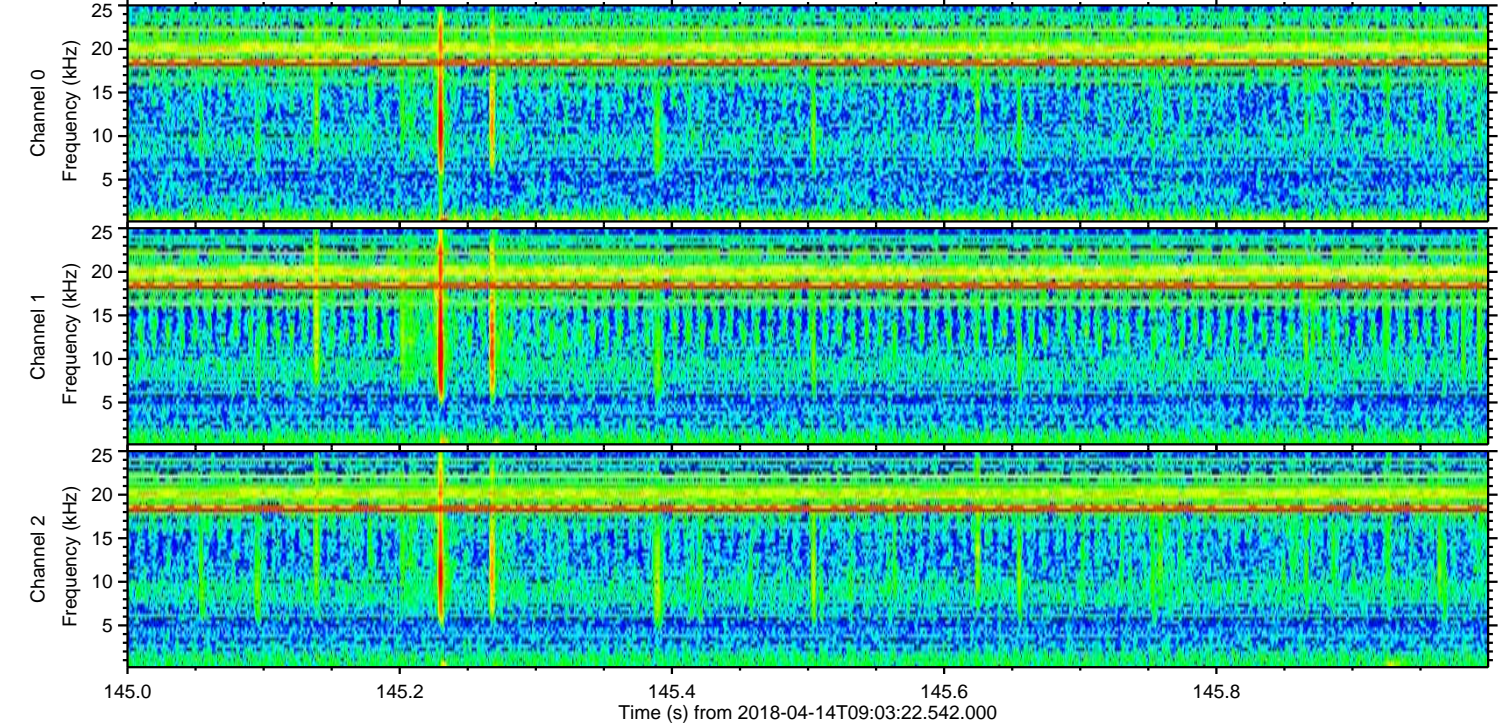
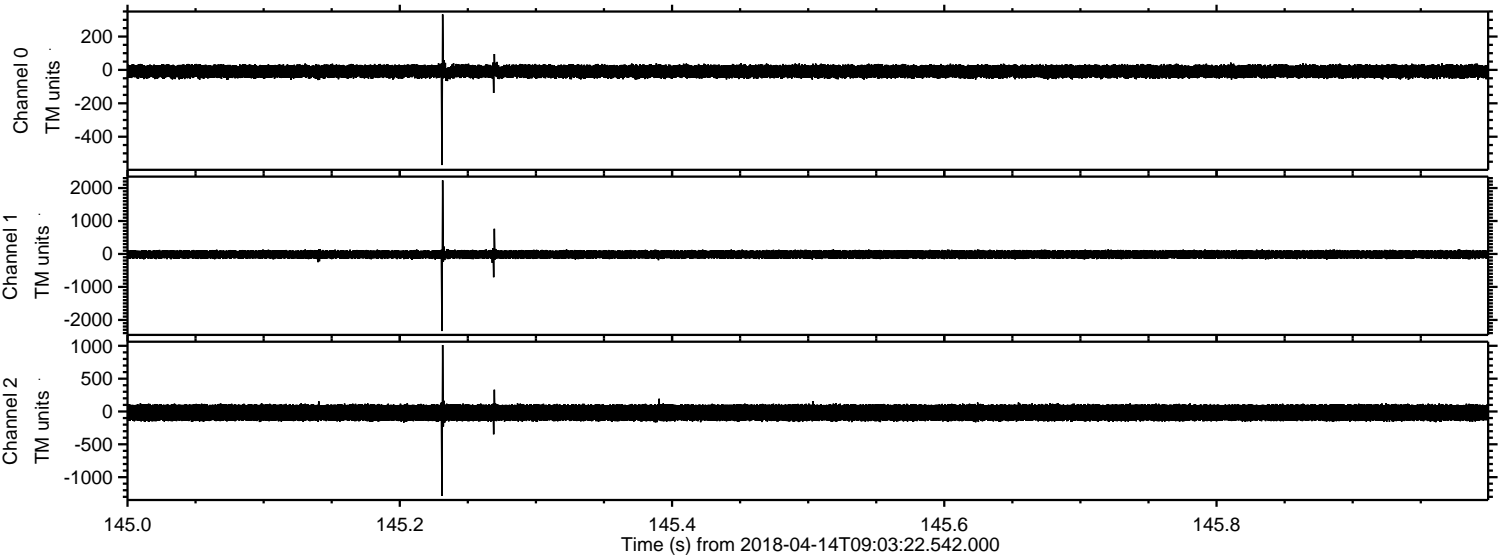

ELMAVAN 3D WAVEFORMS (Measured data sampled at 50 kHz) 51000 packets of 144 samples from 2018-04-14T09:03:22.542.000. Part 137/147

Processed Sat Apr 14 11:11:17 2018 by ELM ver.2012-10-06 from 001__elm20180414_090321__dat00.bin

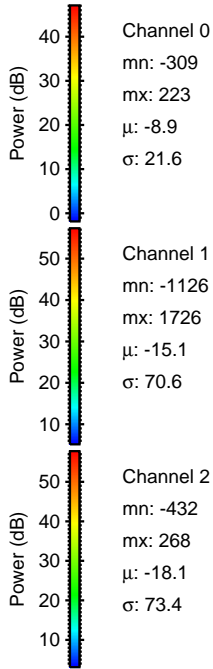
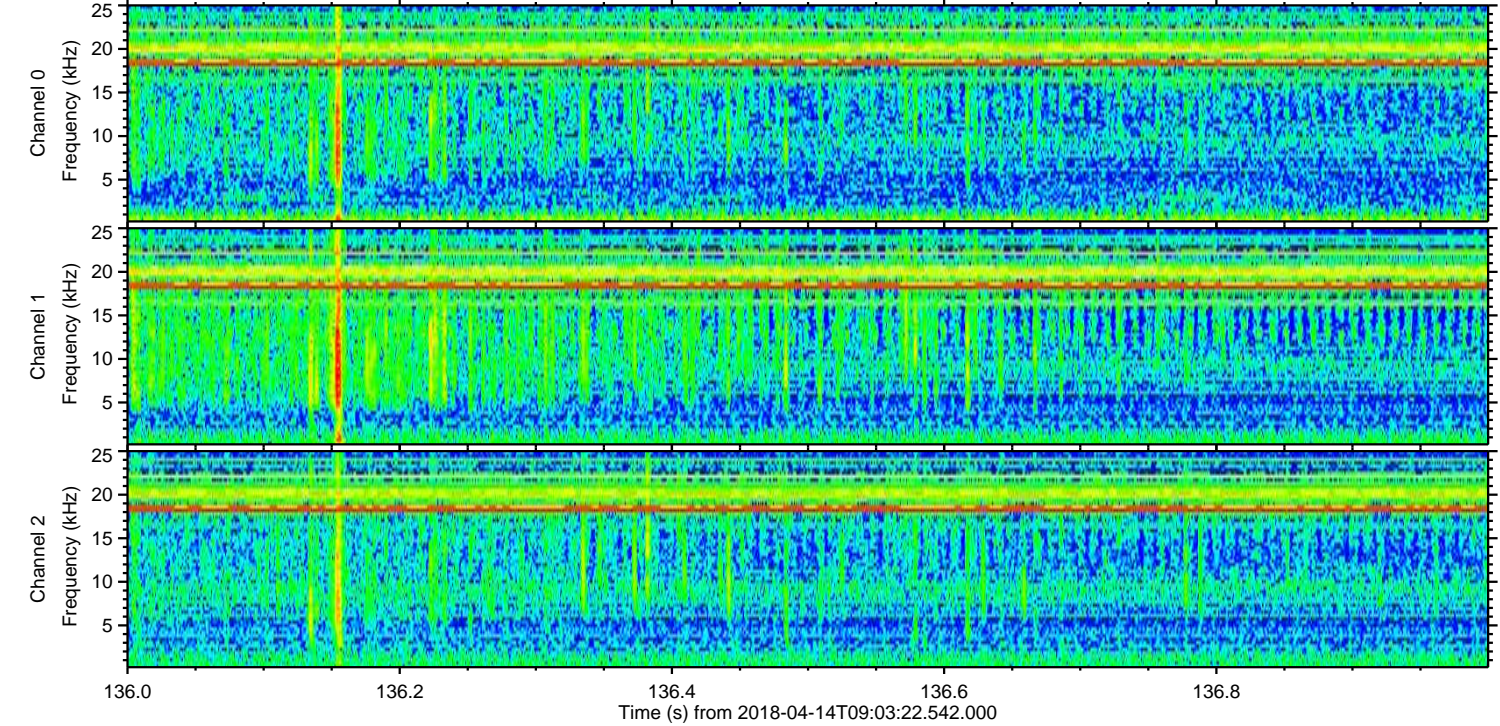
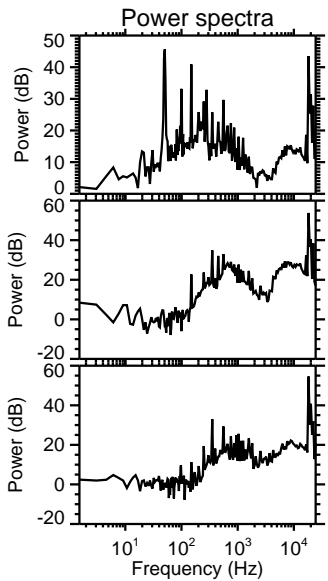
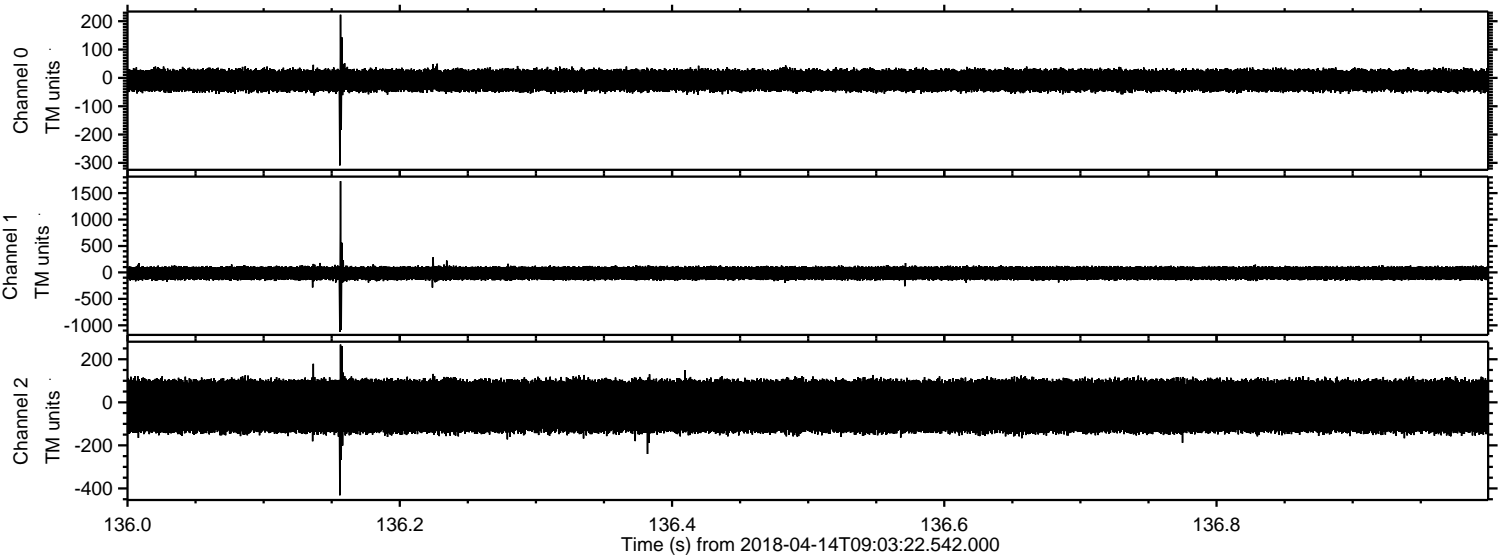

ELMAVAN 3D WAVEFORMS (Measured data sampled at 50 kHz) 51000 packets of 144 samples from 2018-04-14T09:03:22.542.000. Part 136/147

Processed Sat Apr 14 11:11:18 2018 by ELM ver.2012-10-06 from 001__elm20180414_090321__dat00.bin

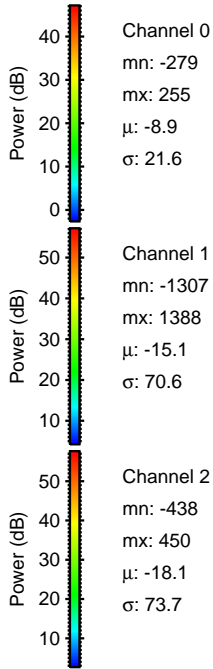
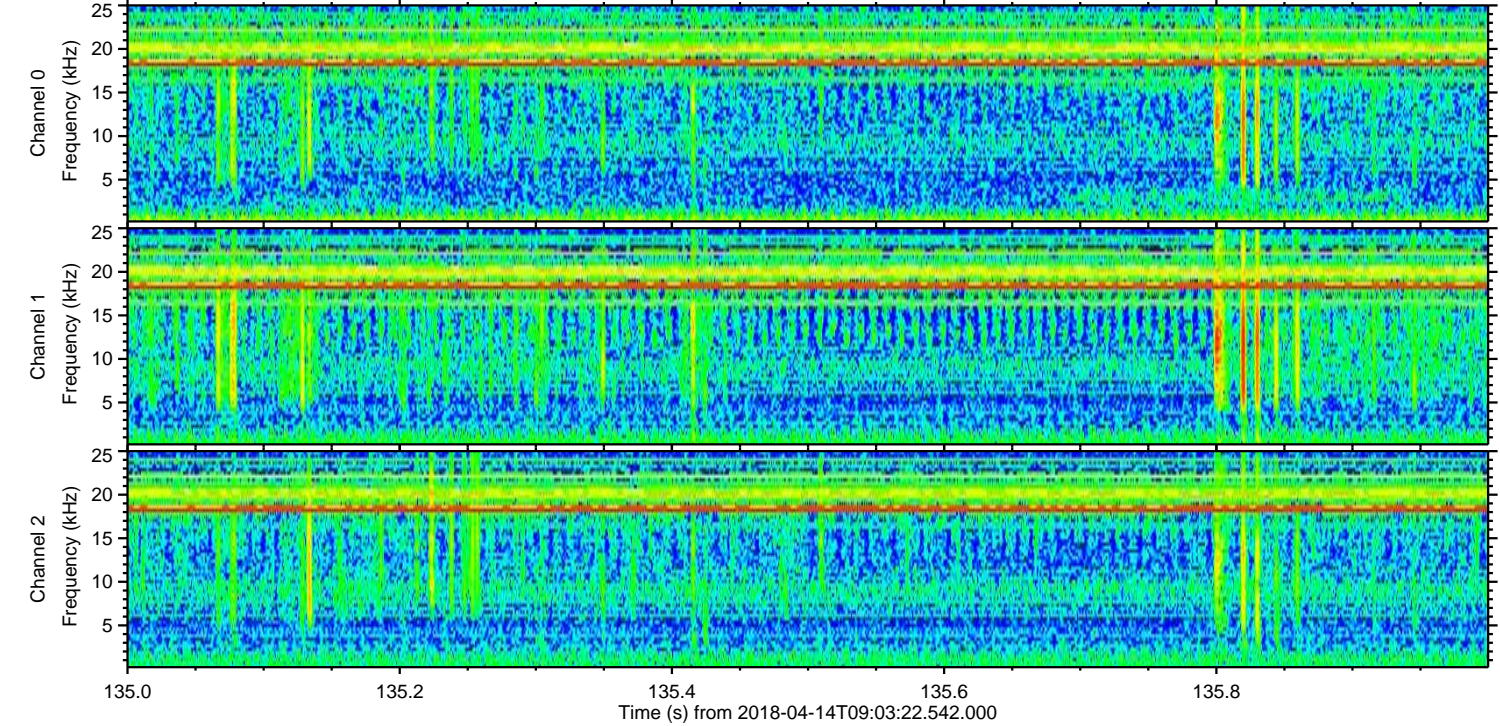
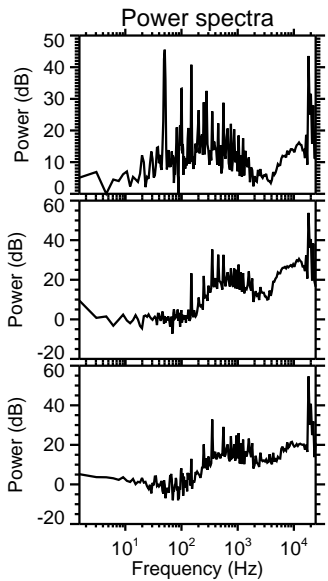
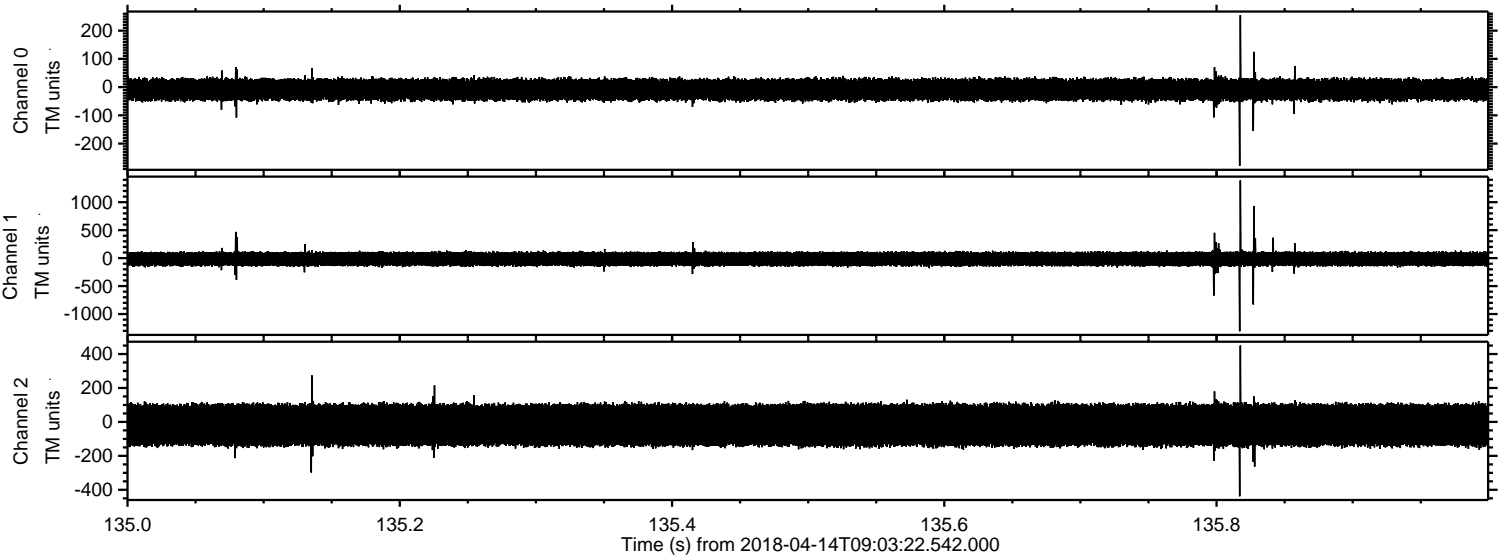

Channel 0
mn: -279
mx: 255
 μ : -8.9
 σ : 21.6

Channel 1
mn: -1307
mx: 1388
 μ : -15.1
 σ : 70.6

Channel 2
mn: -438
mx: 450
 μ : -18.1
 σ : 73.7

ELMAVAN 3D WAVEFORMS (Measured data sampled at 50 kHz) 51000 packets of 144 samples from 2018-04-14T09:03:22.542.000. Part 19/147

Processed Sat Apr 14 11:11:19 2018 by ELM ver.2012-10-06 from 001__elm20180414_090321__dat00.bin

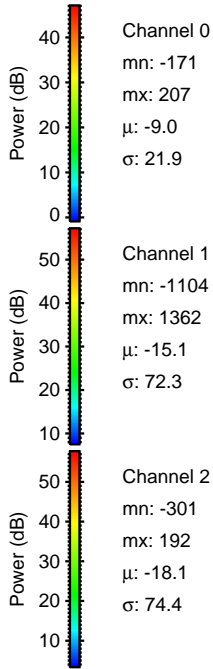
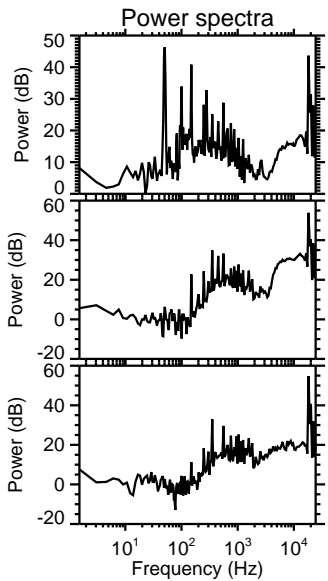
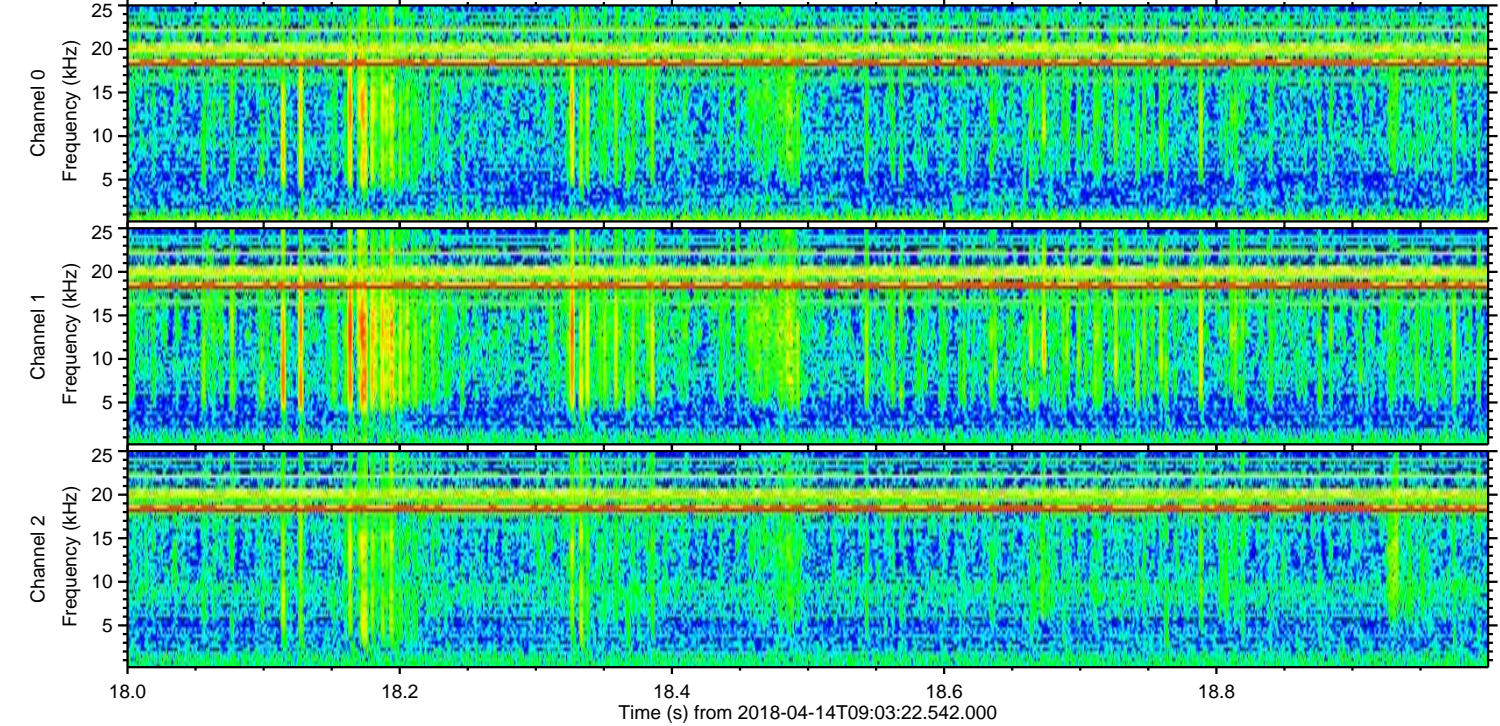
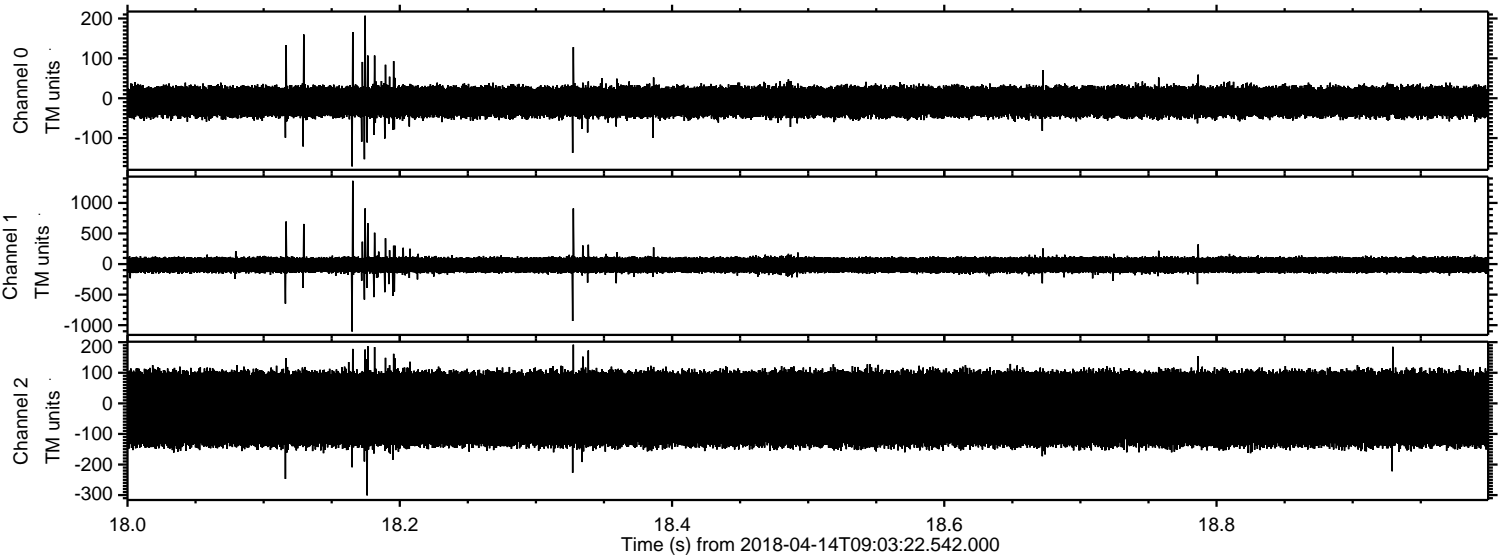

Processed Sat Apr 14 11:11:19 2018 by ELM ver.2012-10-06 from 001__elm20180414_090321__dat00.bin

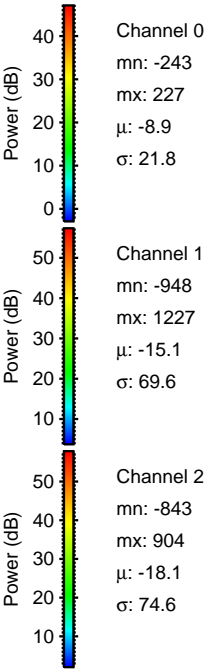
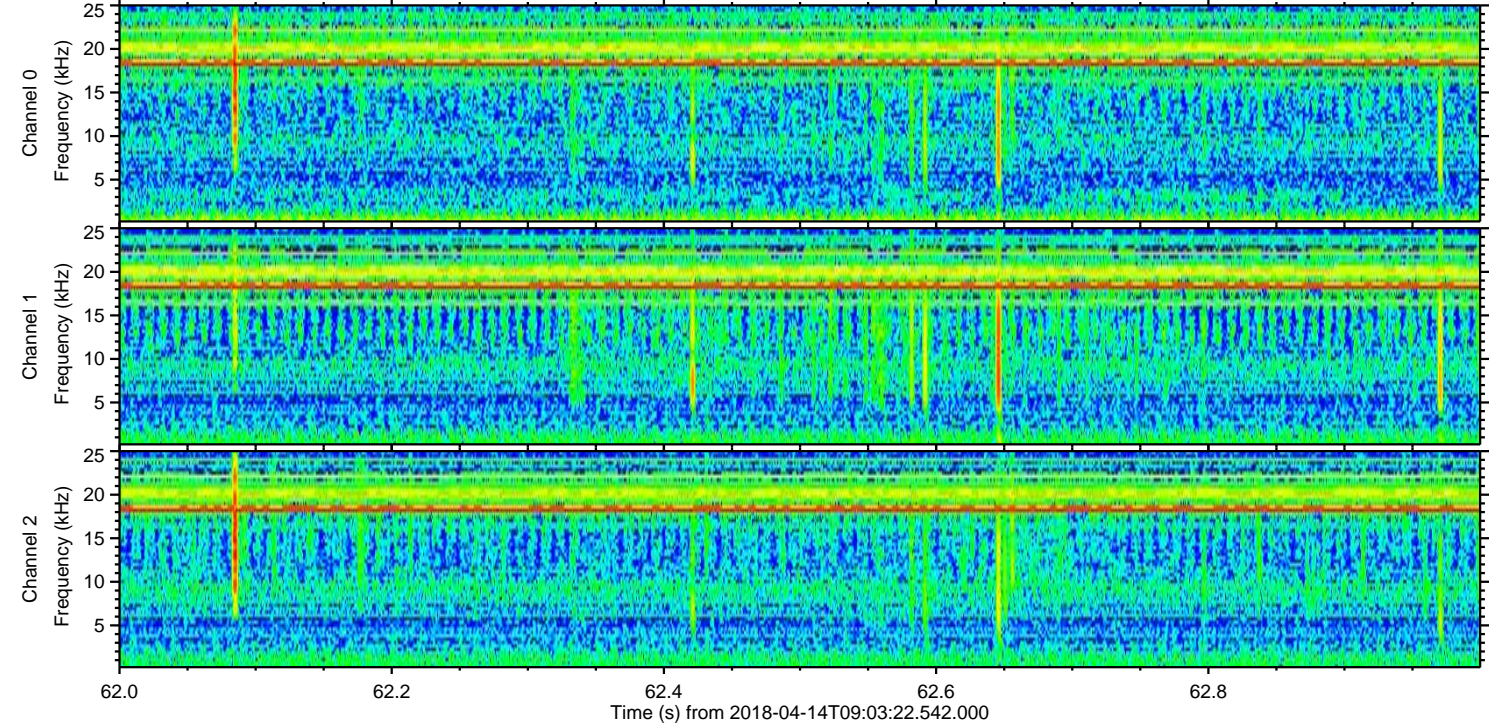
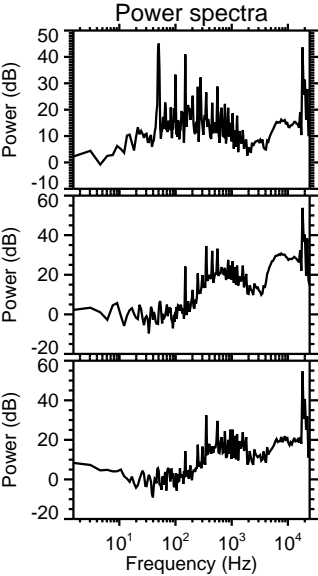
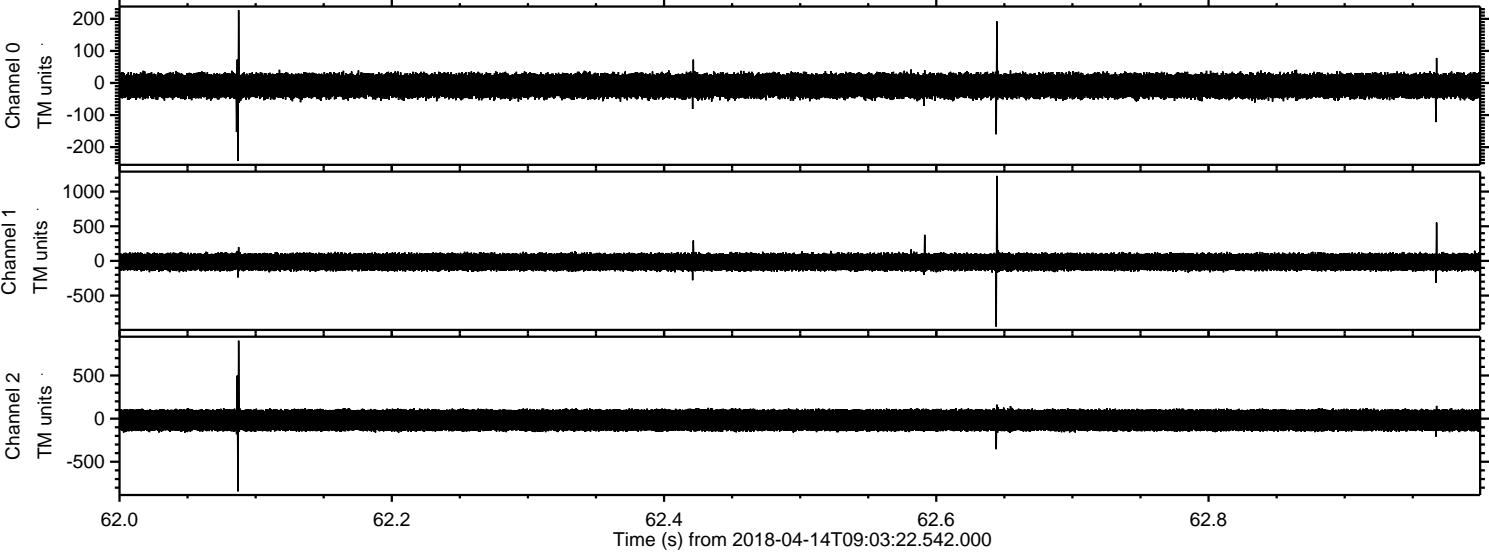

Processed Sat Apr 14 11:11:20 2018 by ELM ver.2012-10-06 from 001__elm20180414_090321__dat00.bin

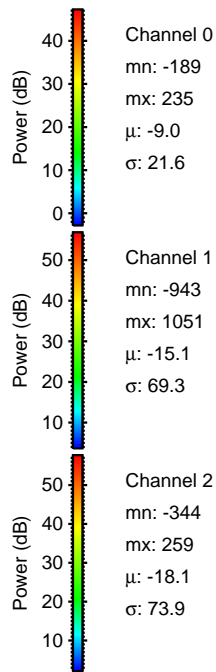
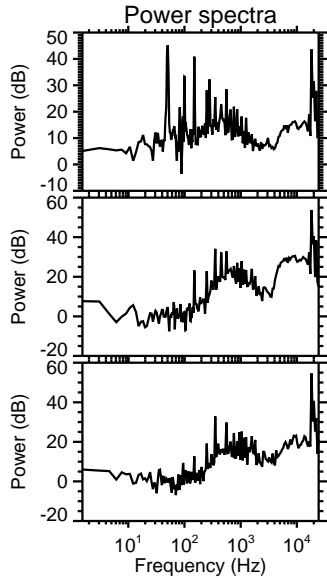
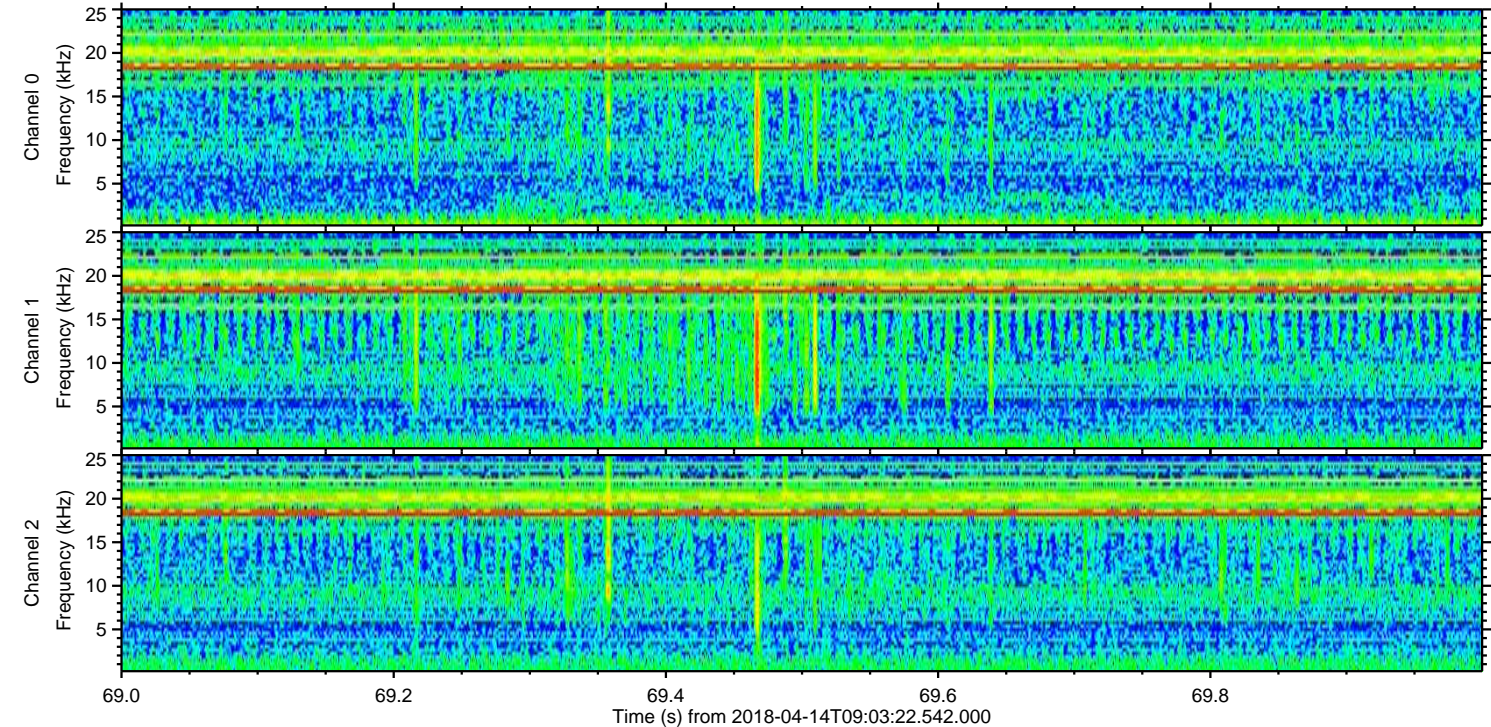
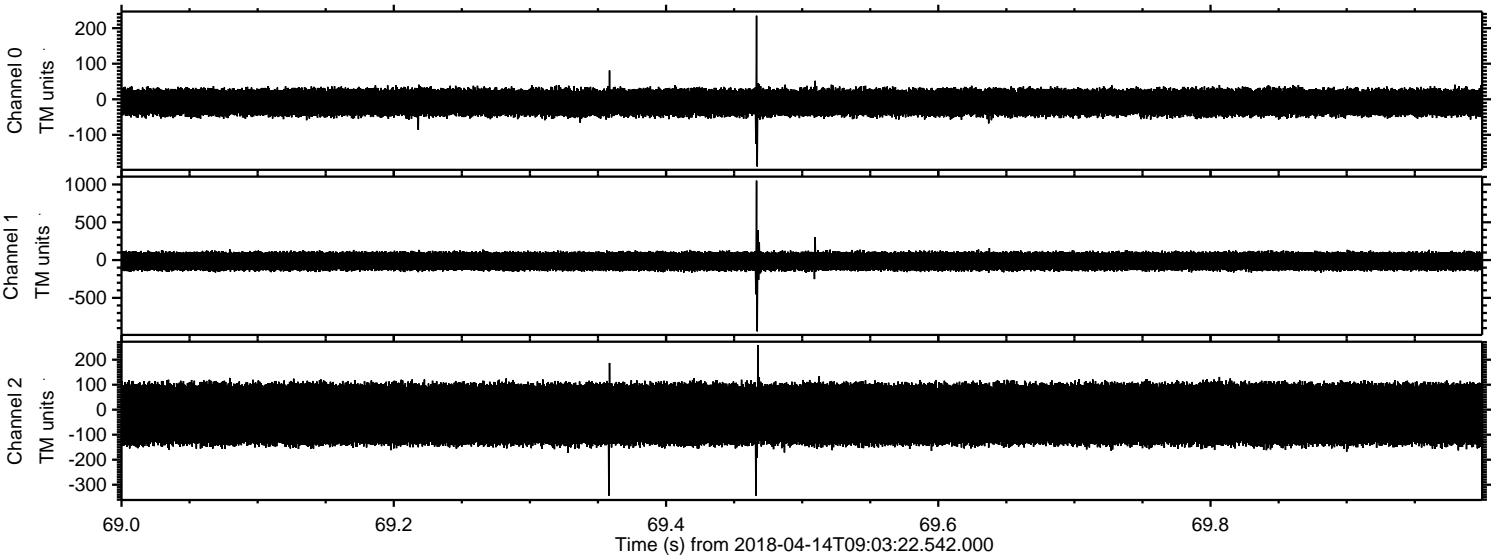

Channel 0
mn: -189
mx: 235
 μ : -9.0
 σ : 21.6

Channel 1
mn: -943
mx: 1051
 μ : -15.1
 σ : 69.3

Channel 2
mn: -344
mx: 259
 μ : -18.1
 σ : 73.9

Processed Sat Apr 14 11:11:20 2018 by ELM ver.2012-10-06 from 001__elm20180414_090321__dat00.bin

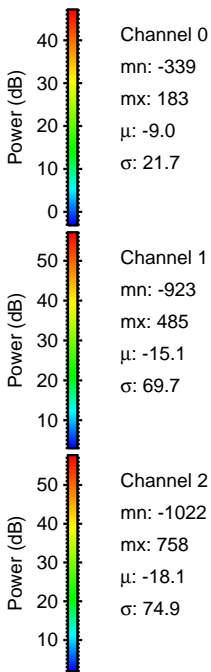
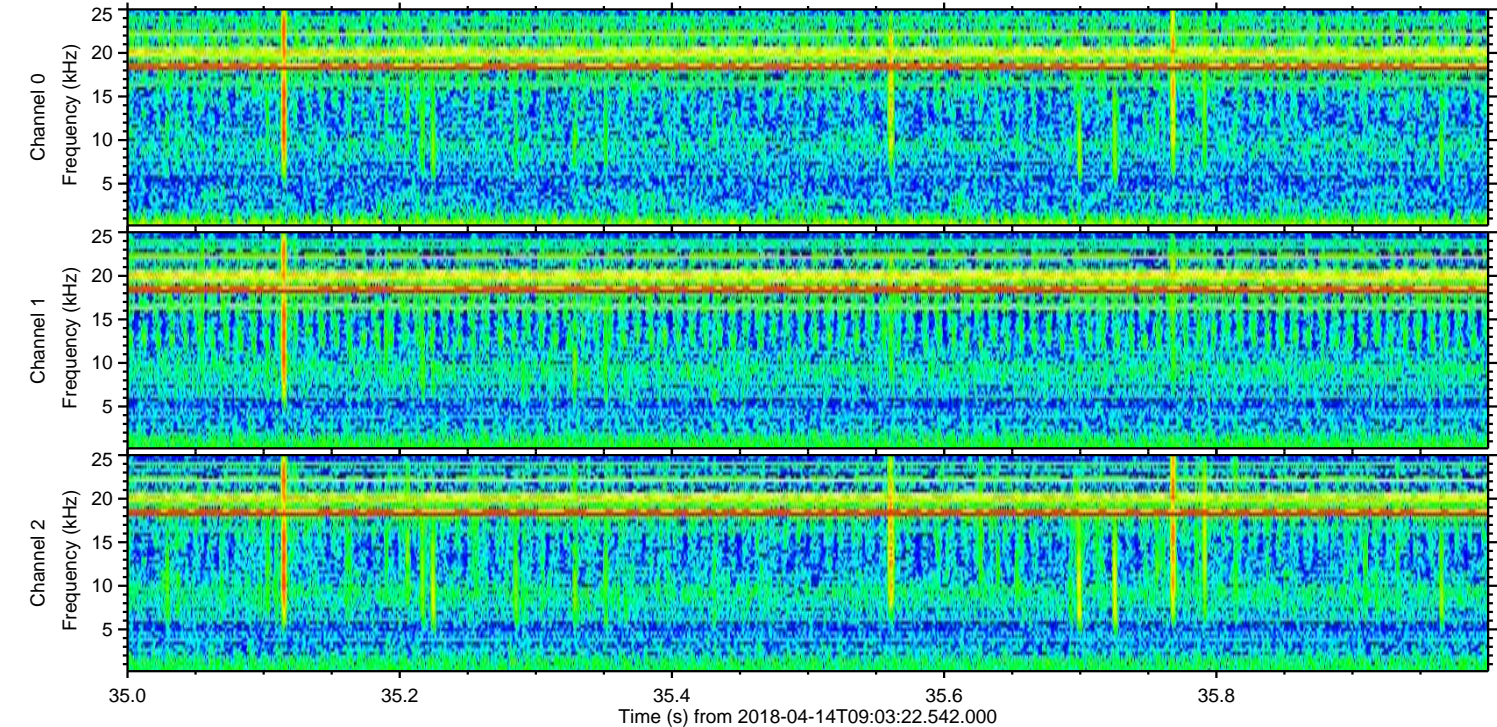
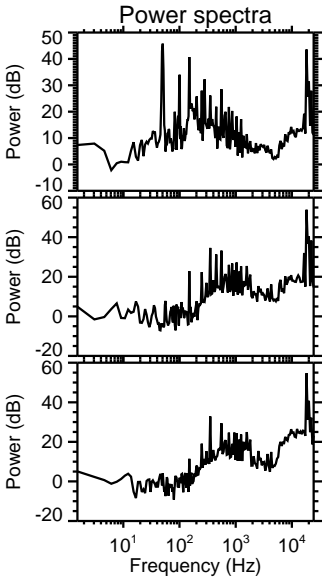
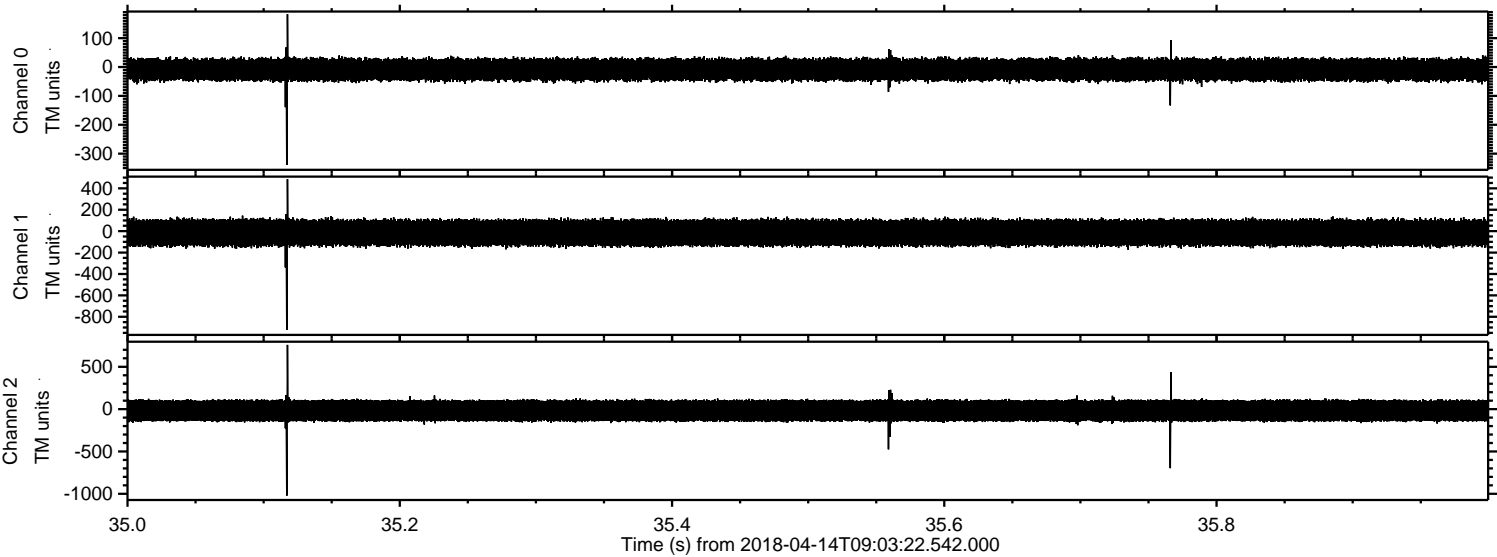

Processed Sat Apr 14 11:11:21 2018 by ELM ver.2012-10-06 from 001__elm20180414_090321__dat00.bin

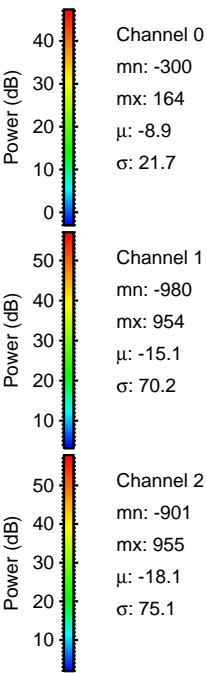
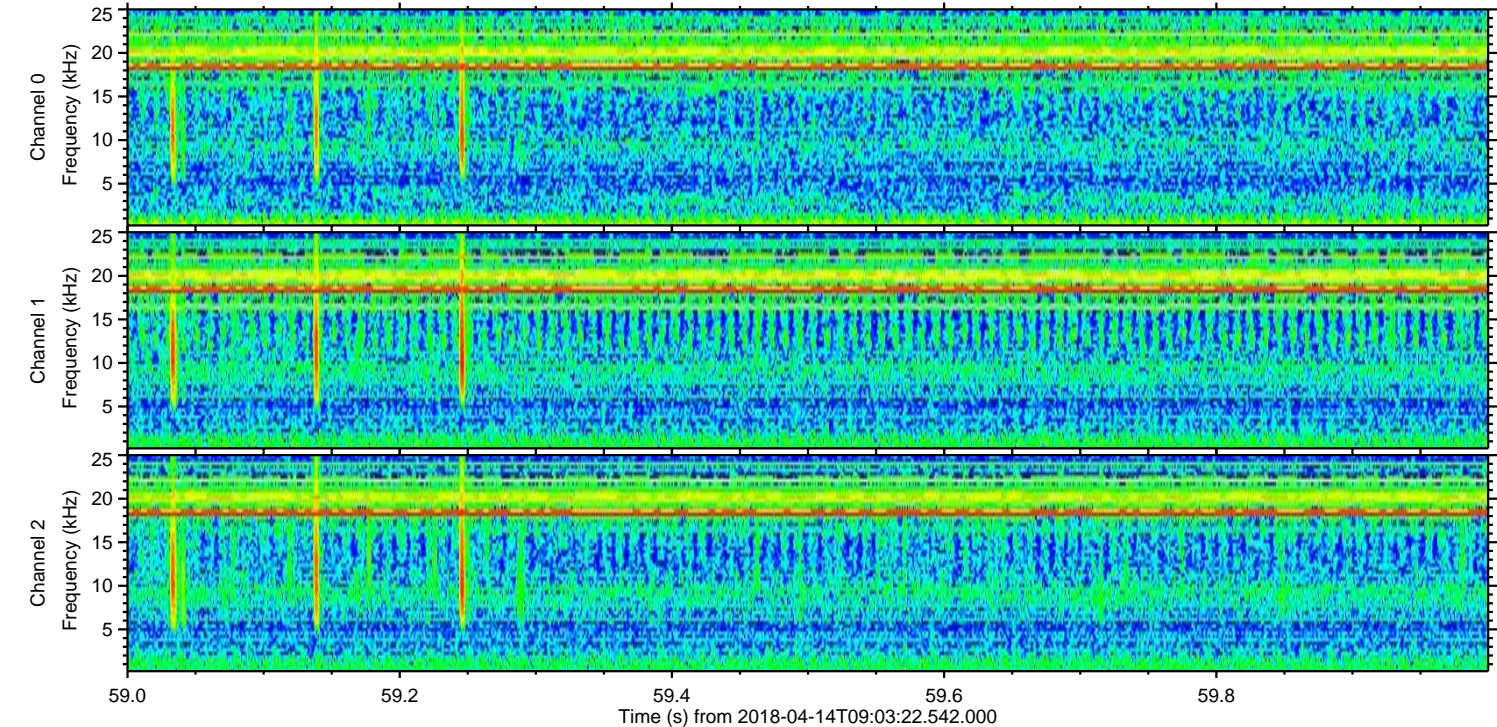
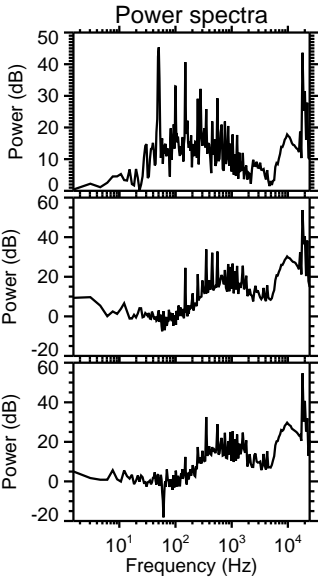
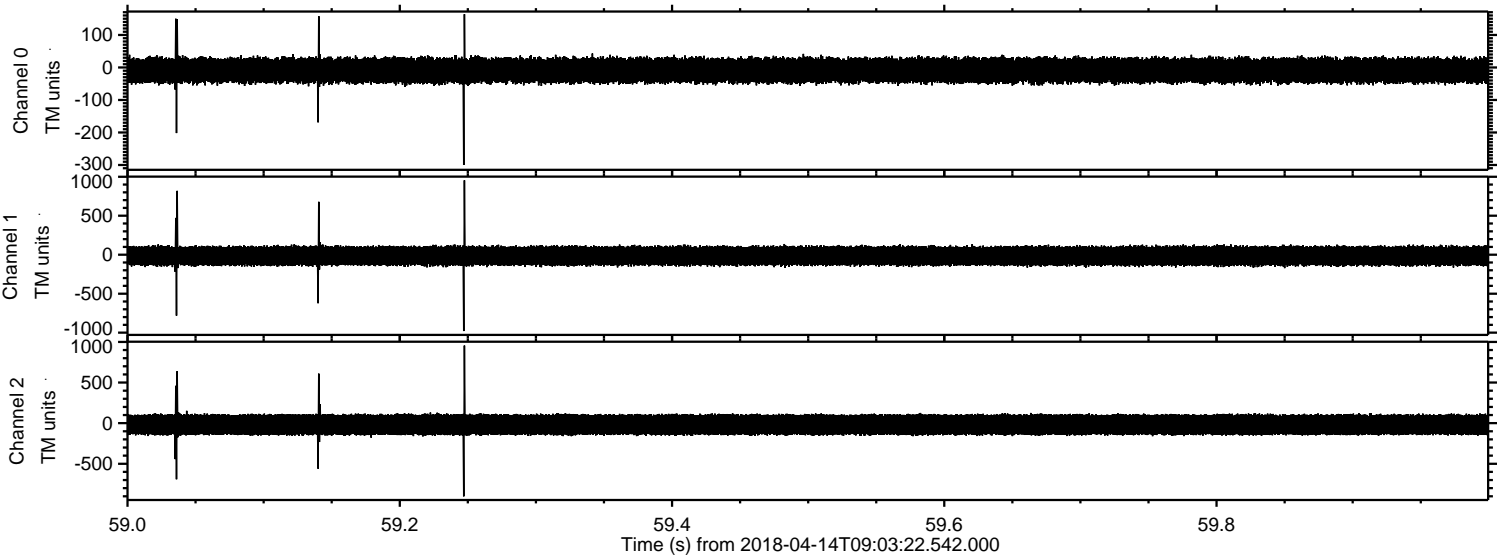

Processed Sat Apr 14 11:11:22 2018 by ELM ver.2012-10-06 from 001__elm20180414_090321__dat00.bin

