

ELMAVAN 3D WAVEFORMS (Measured data sampled at 50 kHz) 51000 packets of 144 samples from 2018-04-13T07:22:17.307.999.

Processed Fri Apr 13 09:30:17 2018 by ELM ver.2012-10-06 from 001__elm20180413_072216__dat00.bin

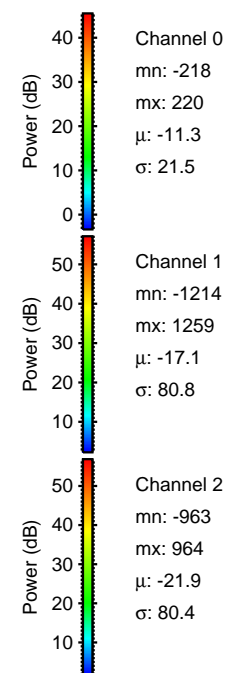
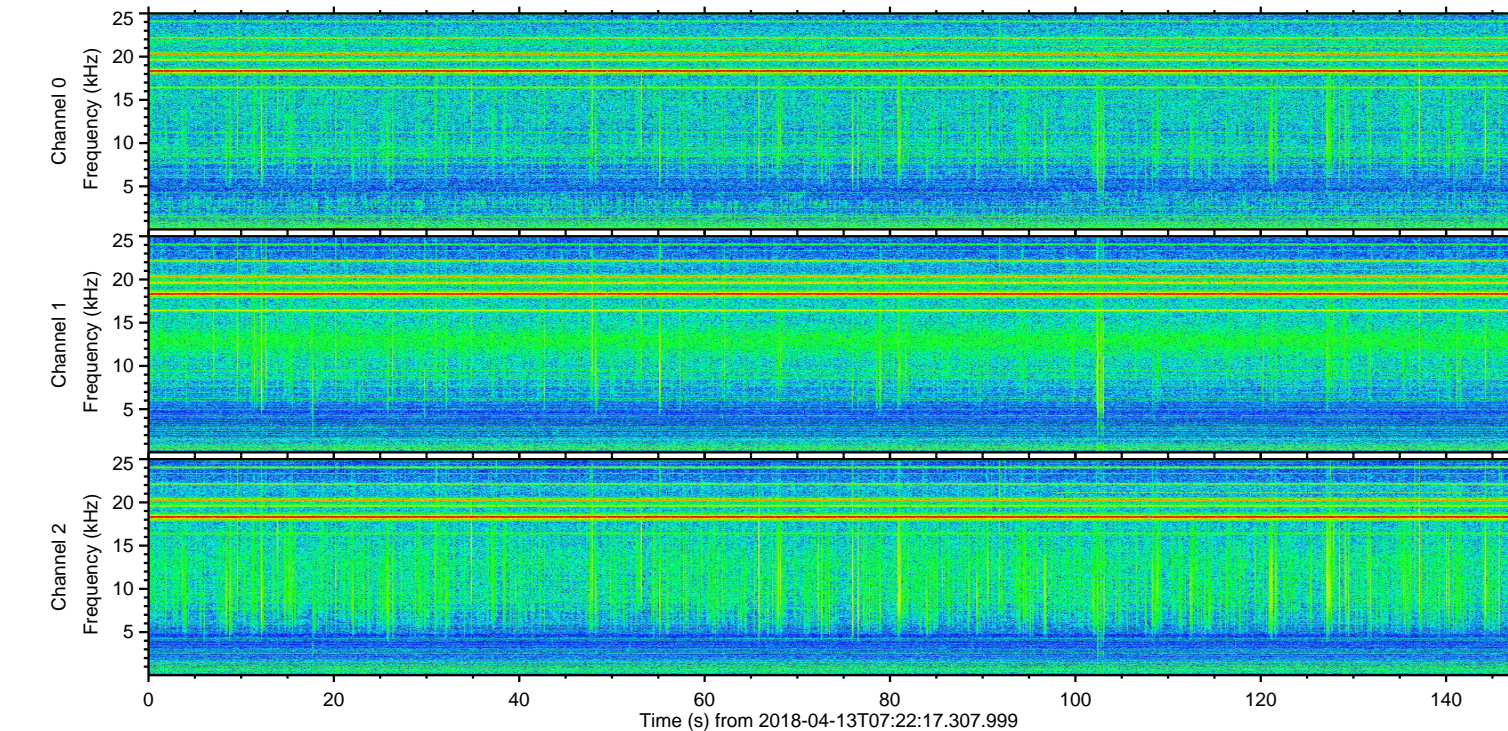
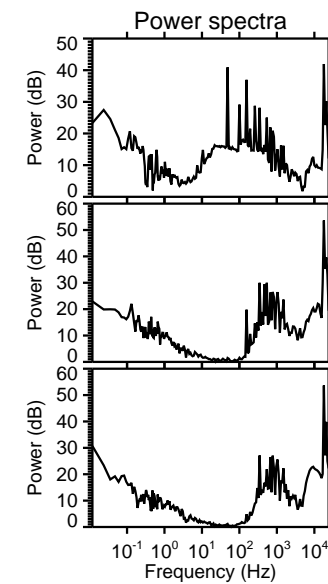
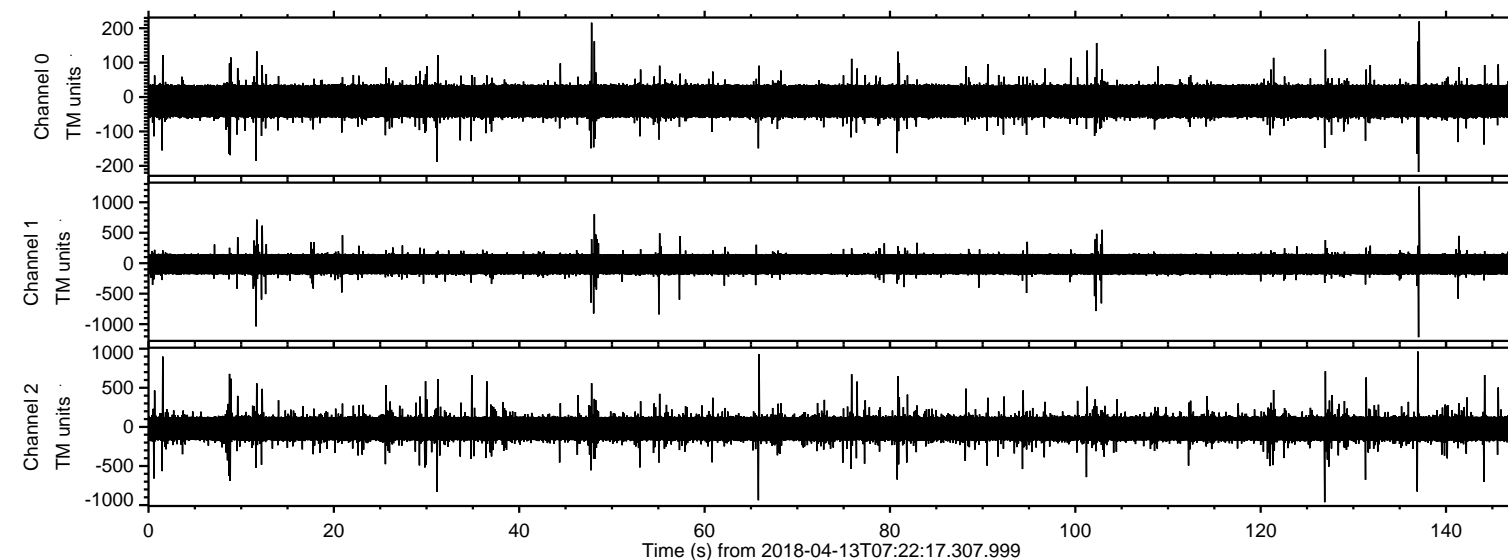

ELMAVAN 3D WAVEFORMS (Measured data sampled at 50 kHz) 51000 packets of 144 samples from 2018-04-13T07:22:17.307.999. Part 138/147

Processed Fri Apr 13 09:30:23 2018 by ELM ver.2012-10-06 from 001__elm20180413_072216__dat00.bin

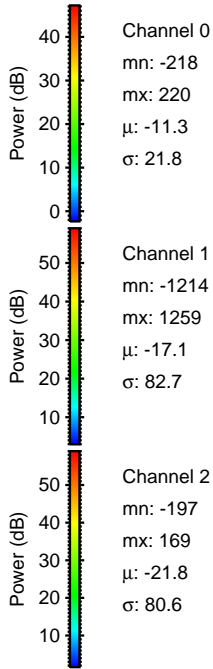
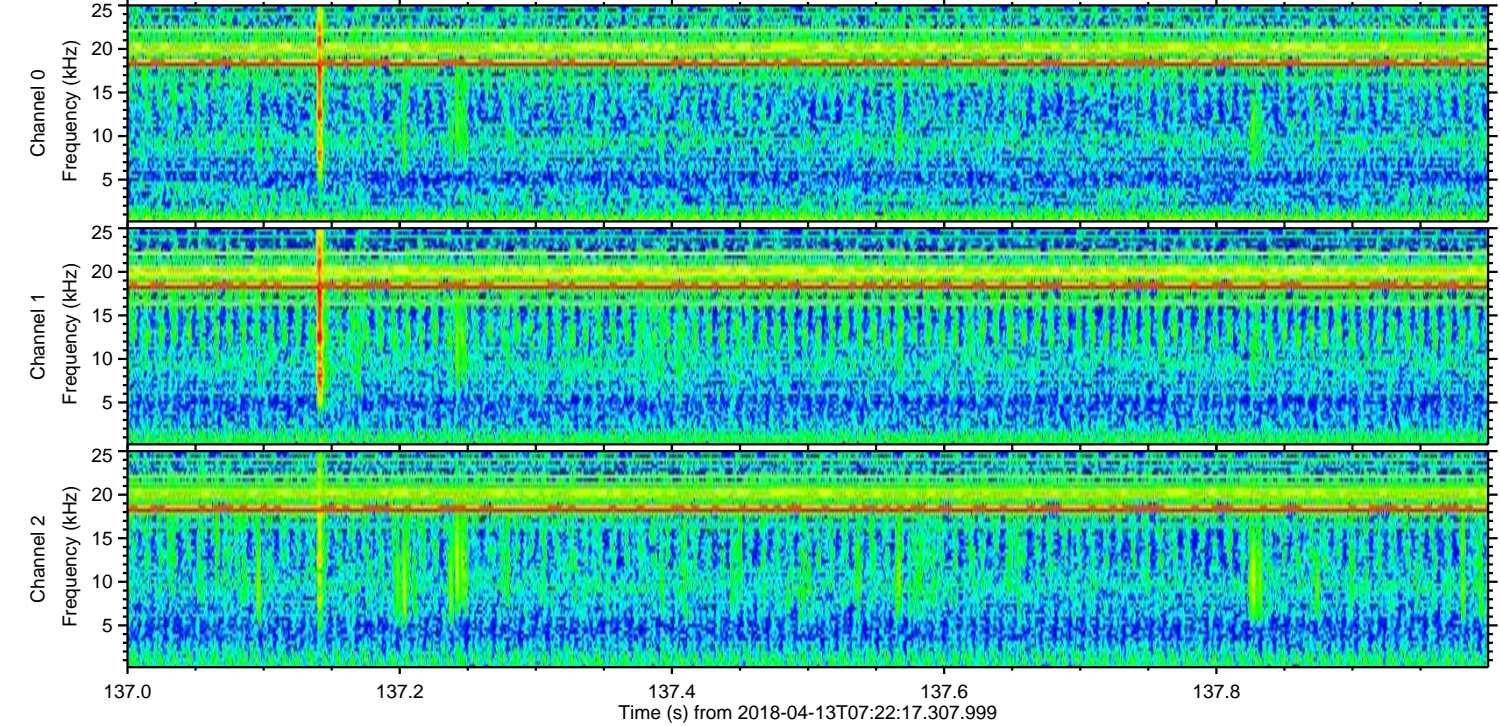
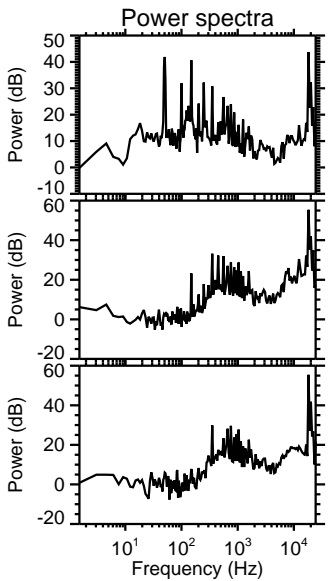
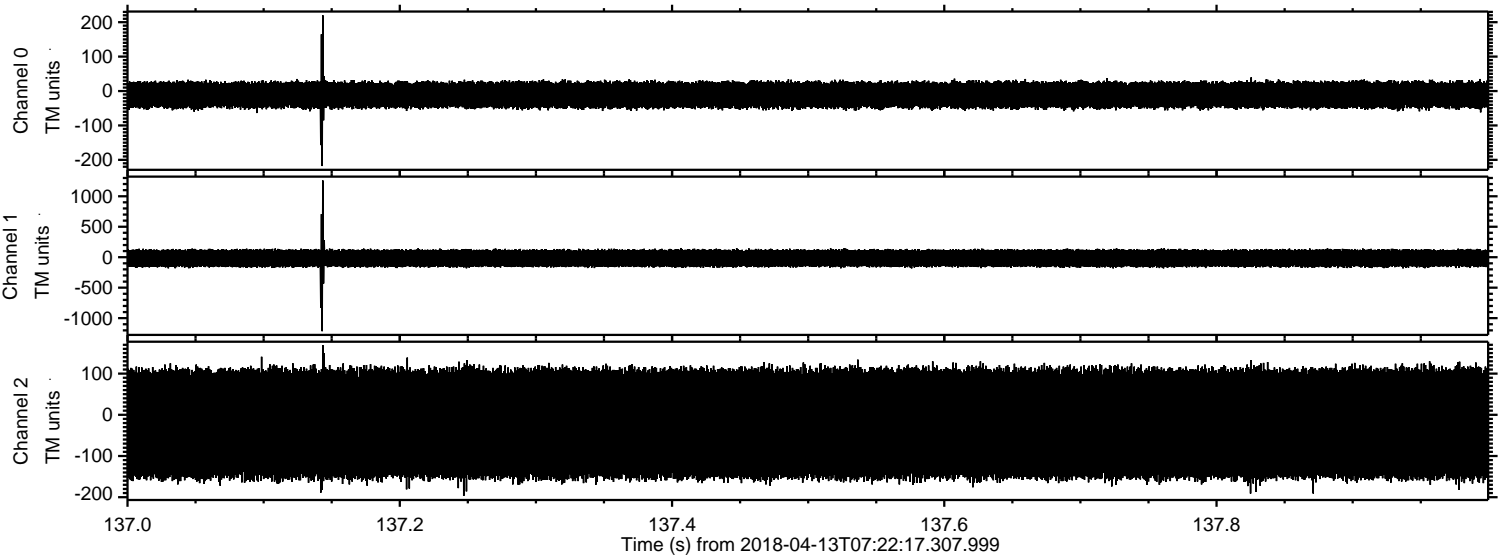

Processed Fri Apr 13 09:30:24 2018 by ELM ver.2012-10-06 from 001__elm20180413_072216__dat00.bin

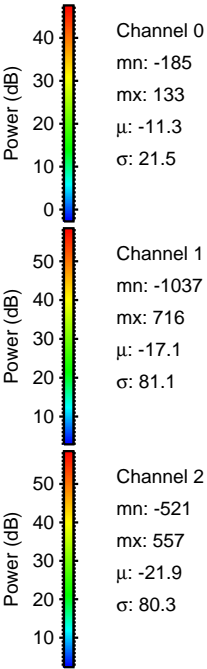
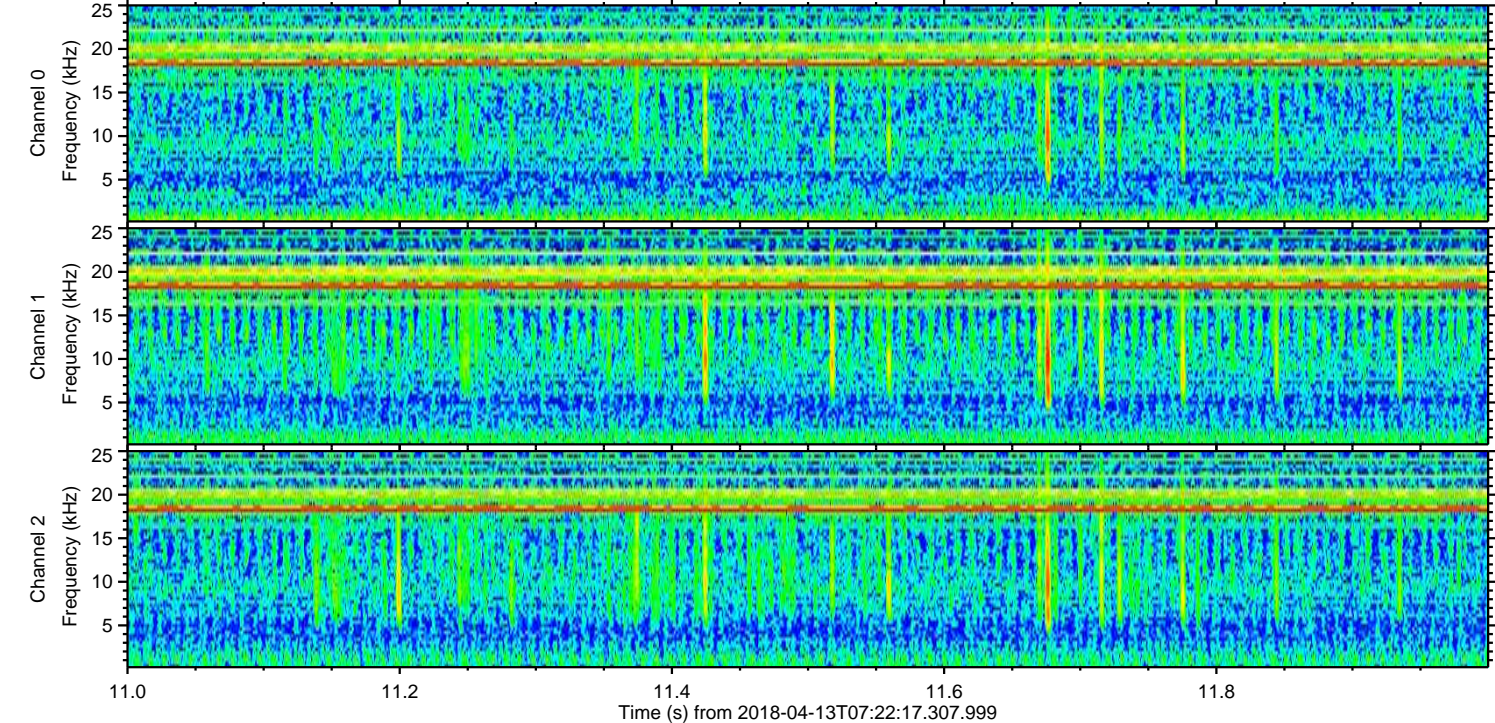
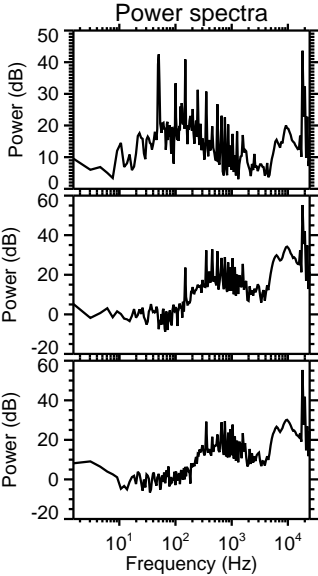
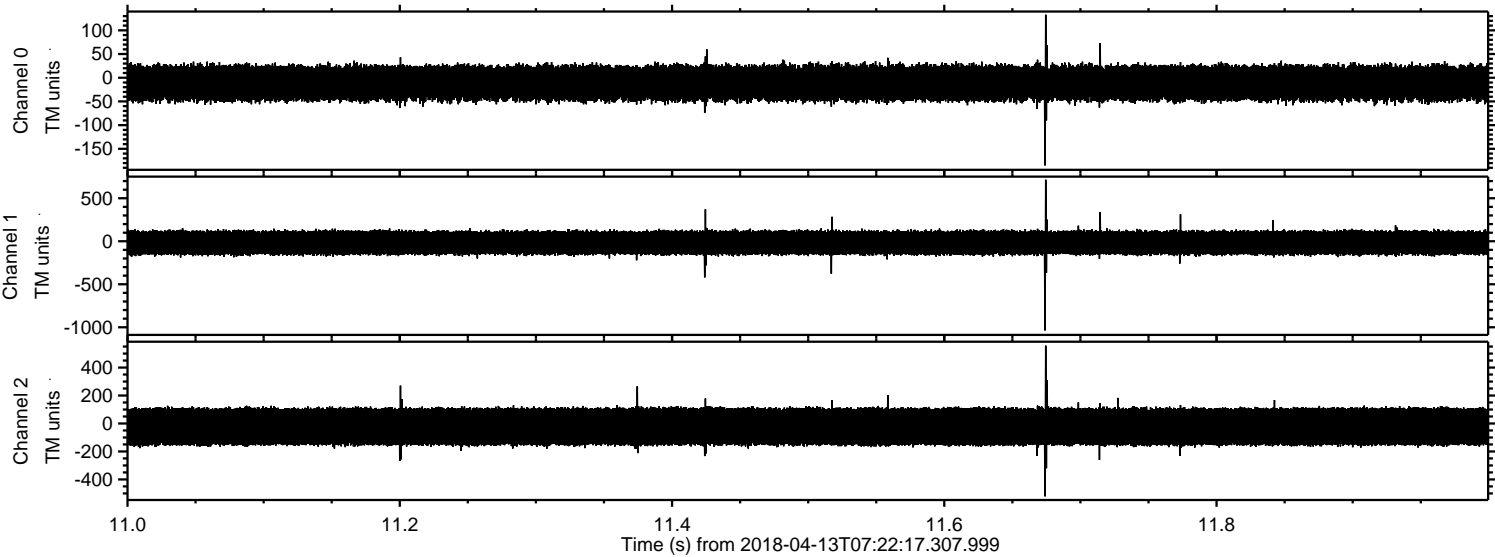

ELMAVAN 3D WAVEFORMS (Measured data sampled at 50 kHz) 51000 packets of 144 samples from 2018-04-13T07:22:17.307.999. Part 137/147

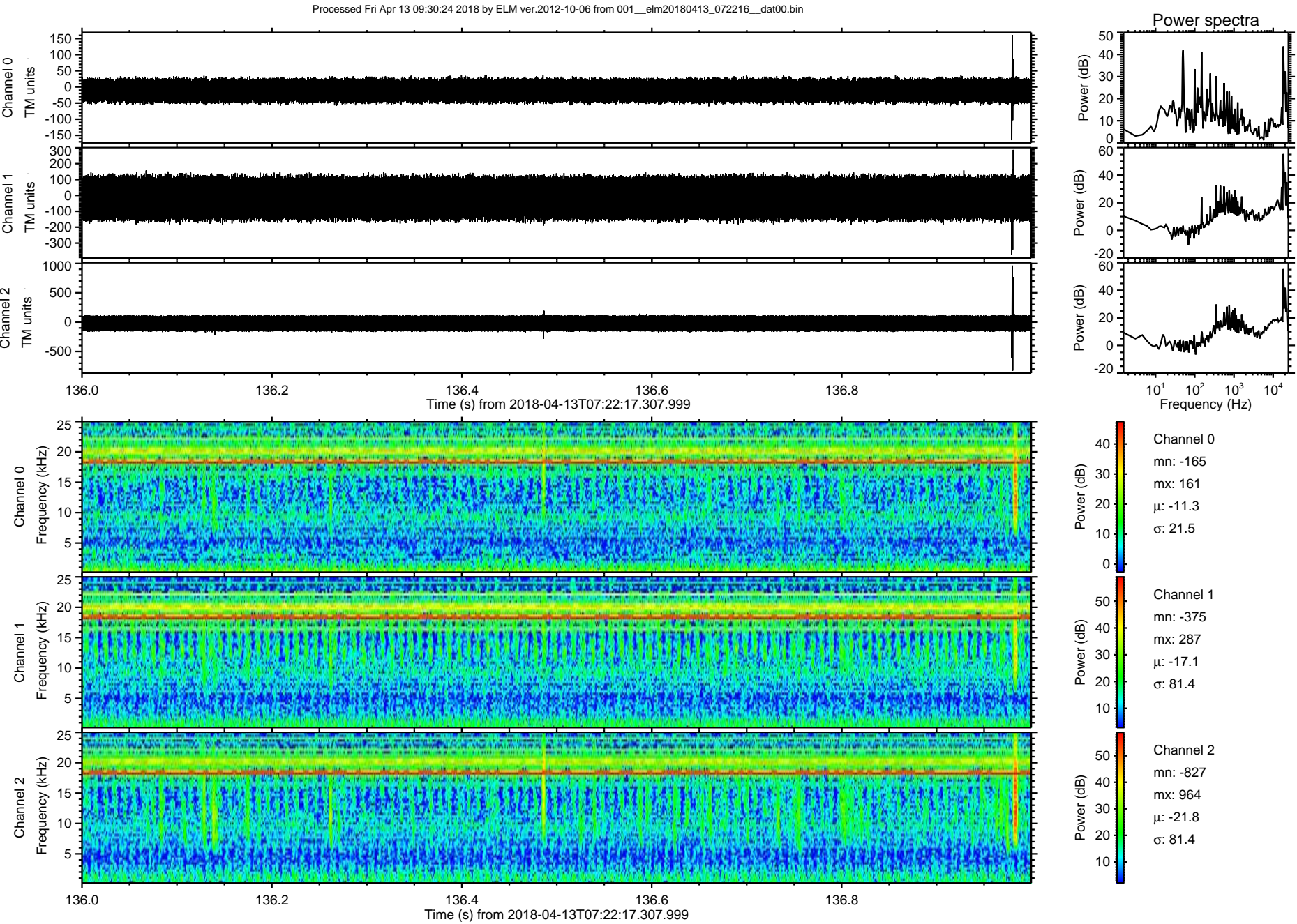

ELMAVAN 3D WAVEFORMS (Measured data sampled at 50 kHz) 51000 packets of 144 samples from 2018-04-13T07:22:17.307.999. Part 127/147

Processed Fri Apr 13 09:30:25 2018 by ELM ver.2012-10-06 from 001__elm20180413_072216__dat00.bin

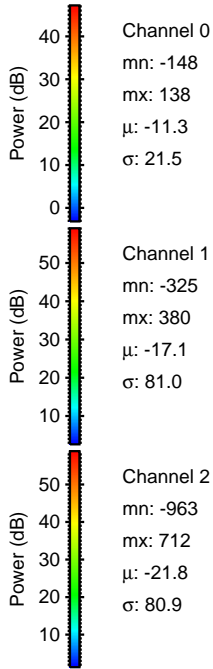
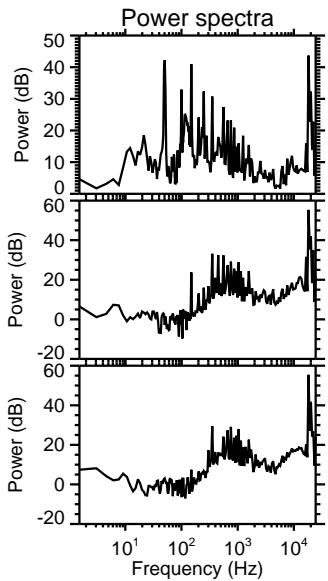
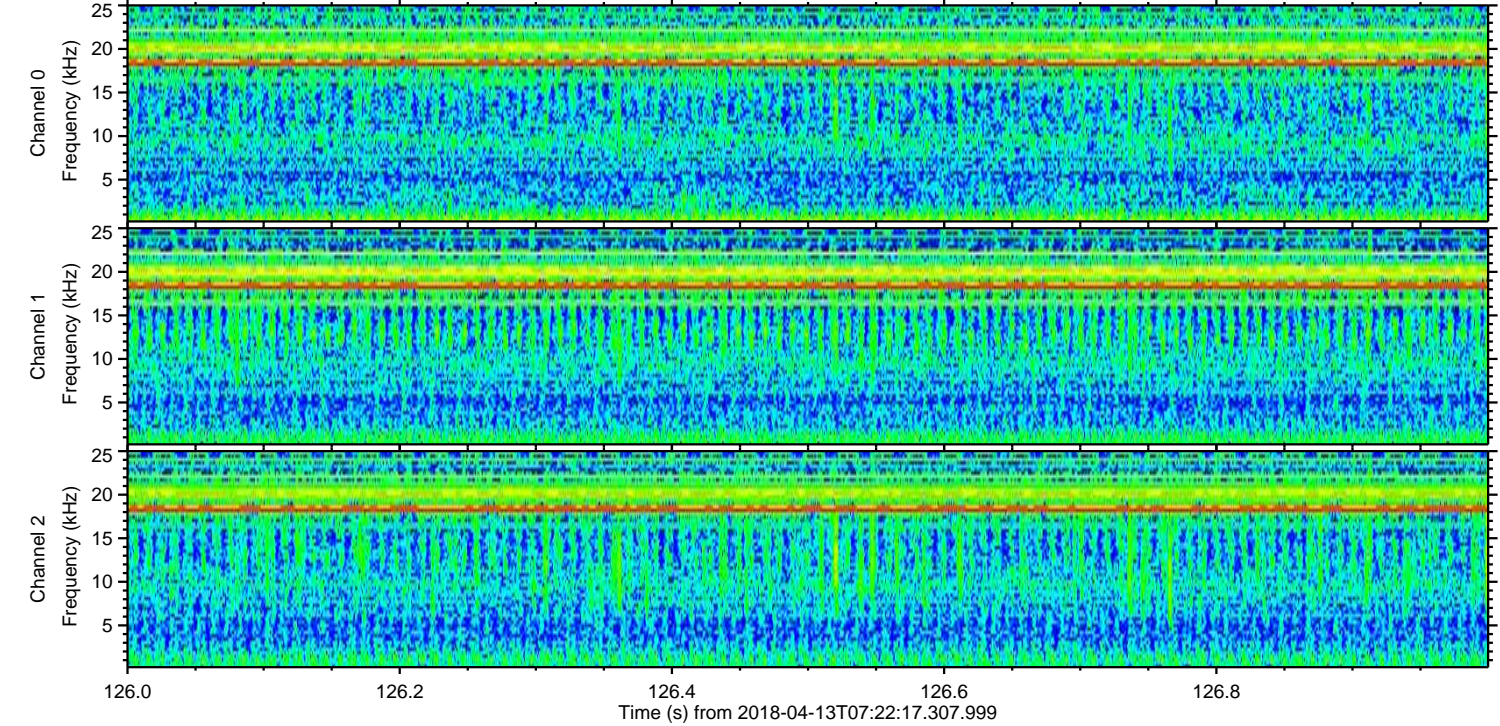
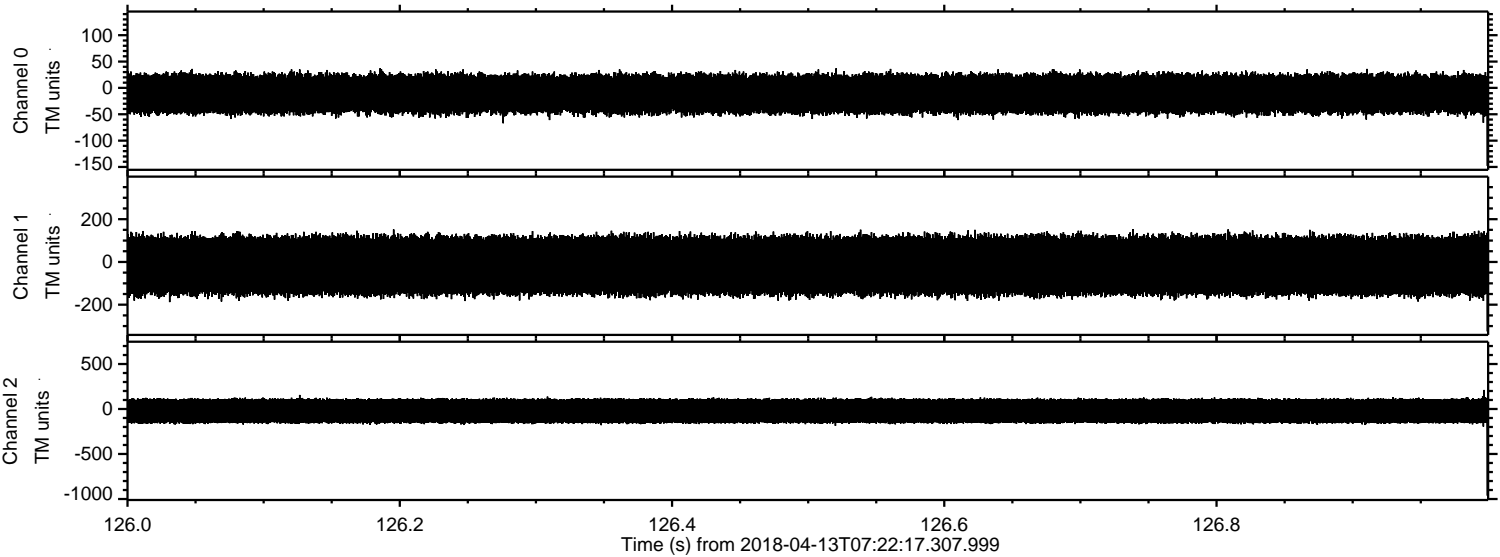

Processed Fri Apr 13 09:30:26 2018 by ELM ver.2012-10-06 from 001__elm20180413_072216__dat00.bin

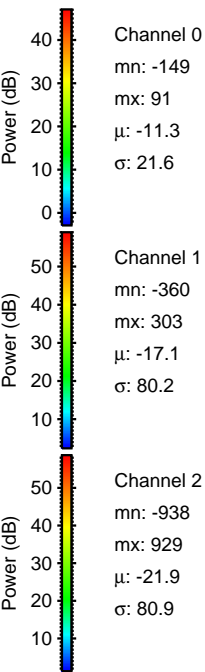
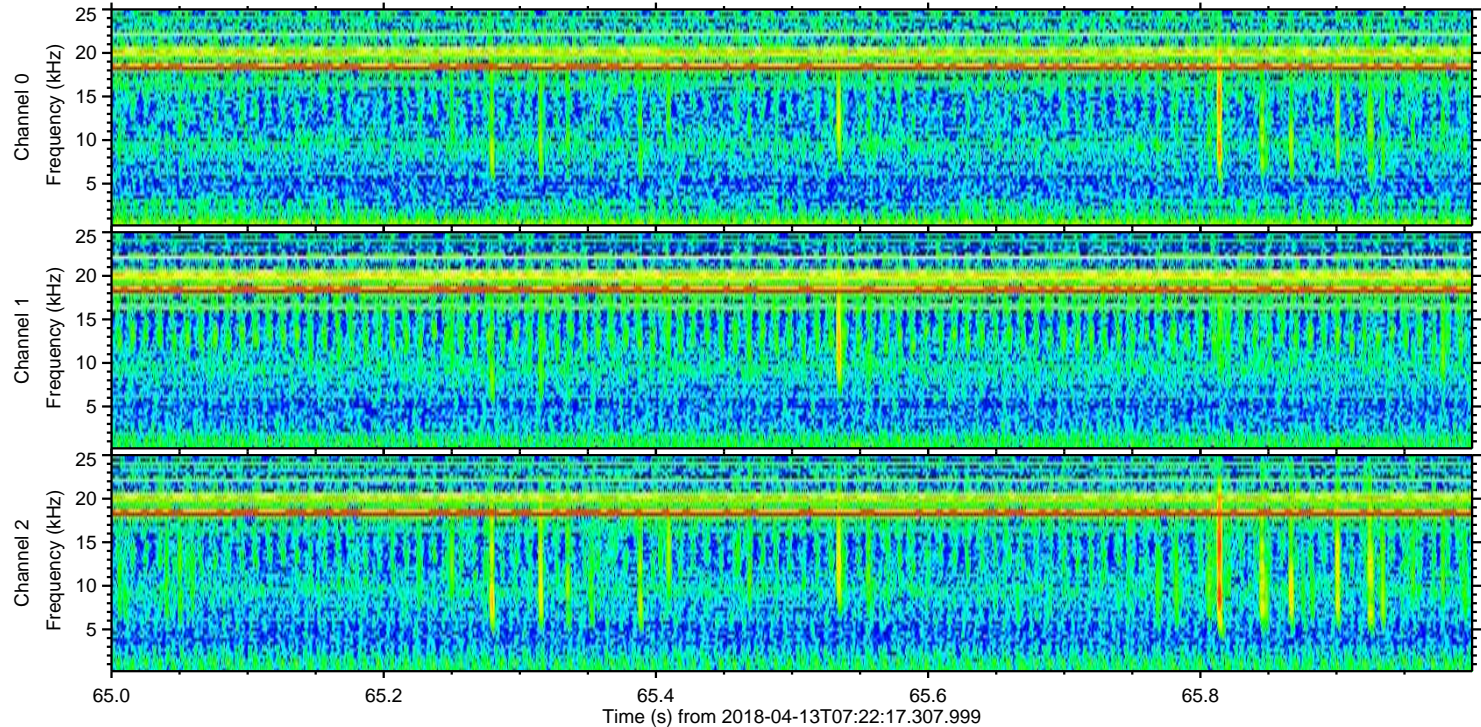
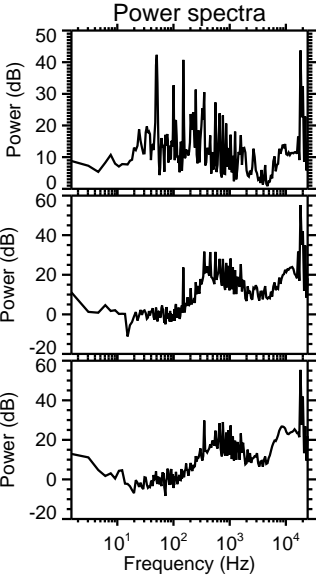
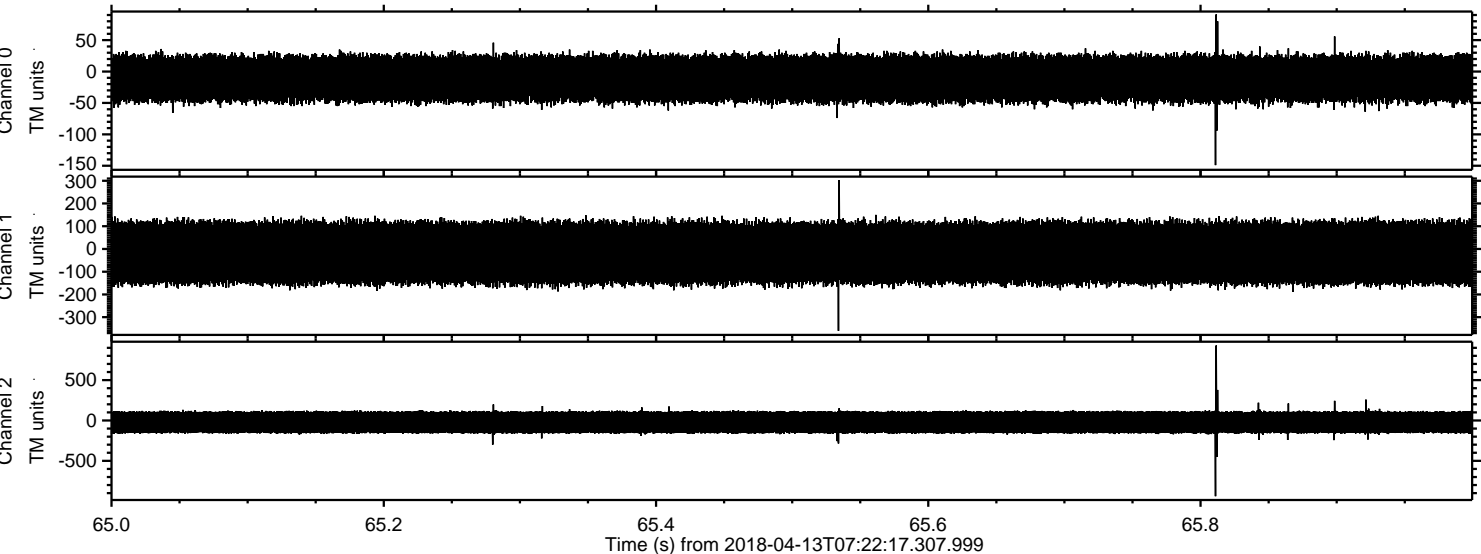

ELMAVAN 3D WAVEFORMS (Measured data sampled at 50 kHz) 51000 packets of 144 samples from 2018-04-13T07:22:17.307.999. Part 2/147

Processed Fri Apr 13 09:30:26 2018 by ELM ver.2012-10-06 from 001__elm20180413_072216__dat00.bin

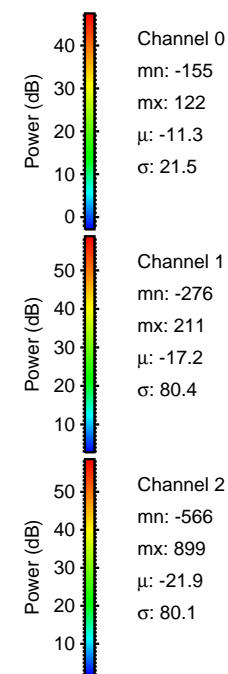
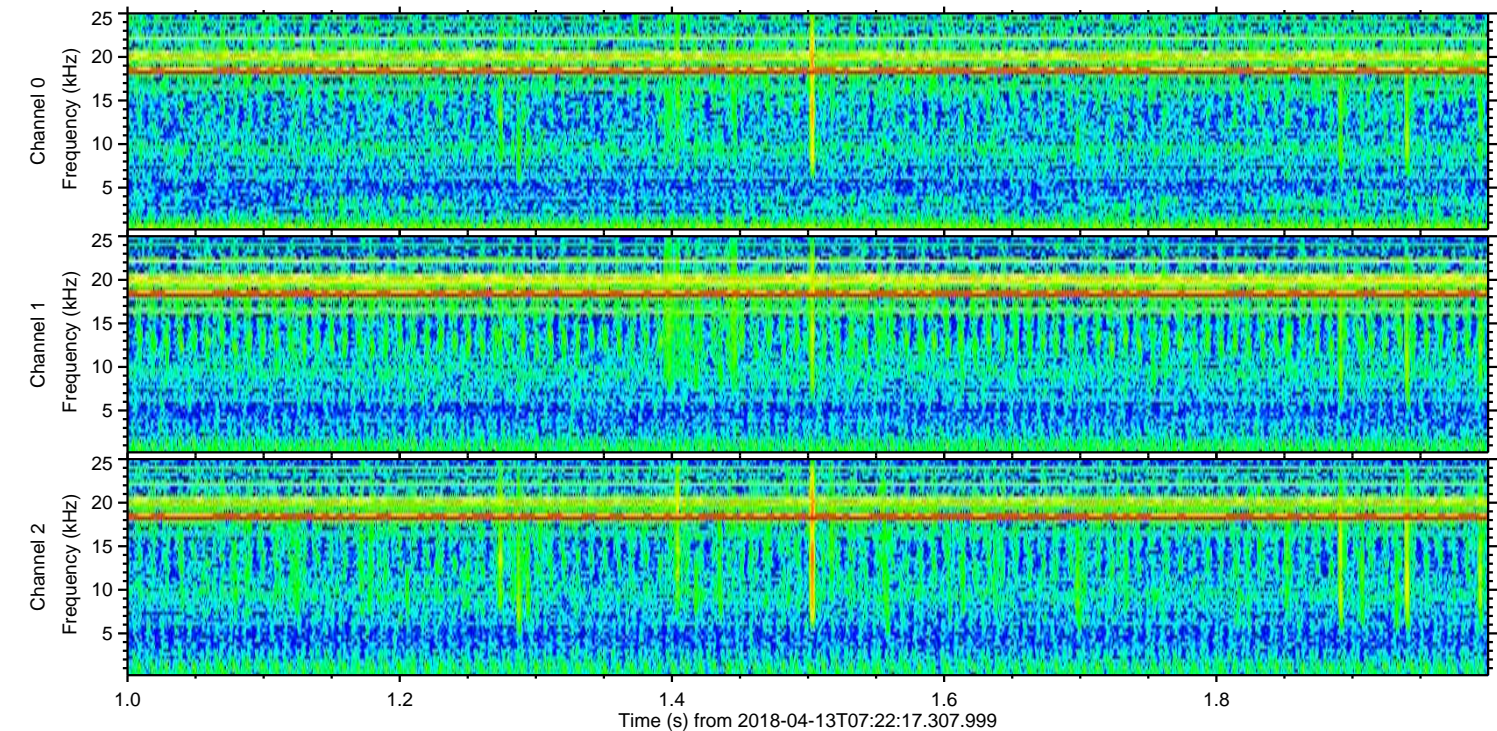
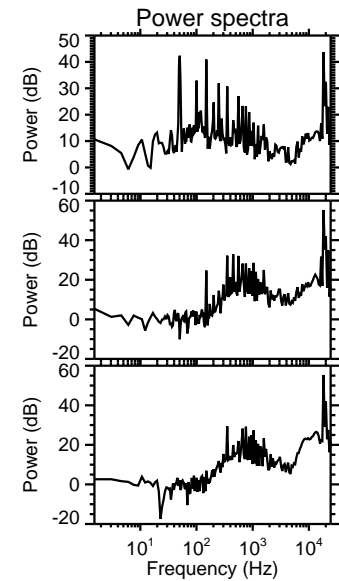
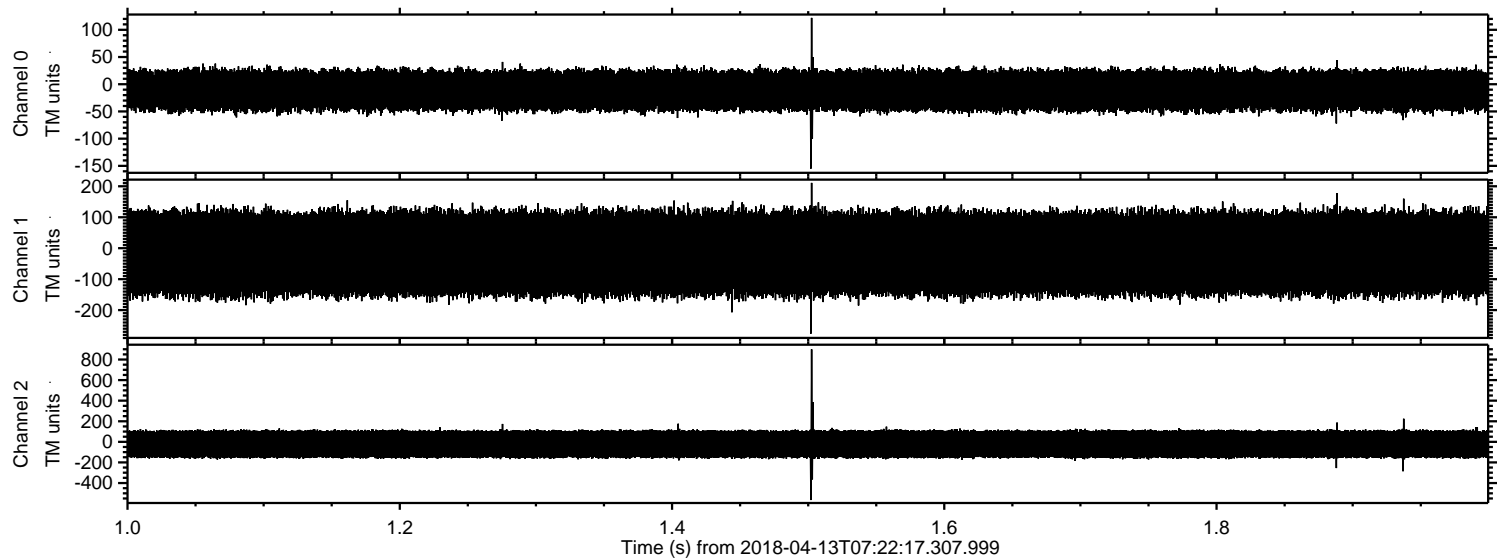

Processed Fri Apr 13 09:30:27 2018 by ELM ver.2012-10-06 from 001__elm20180413_072216__dat00.bin

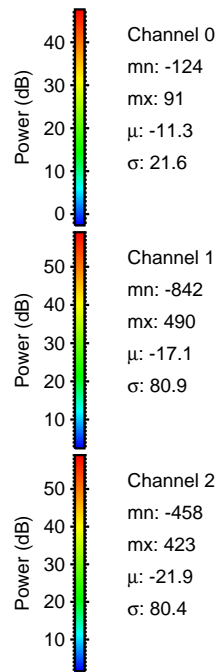
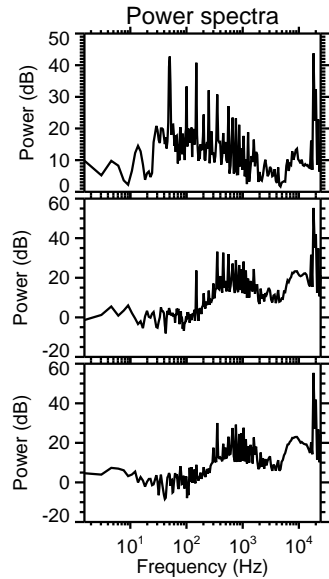
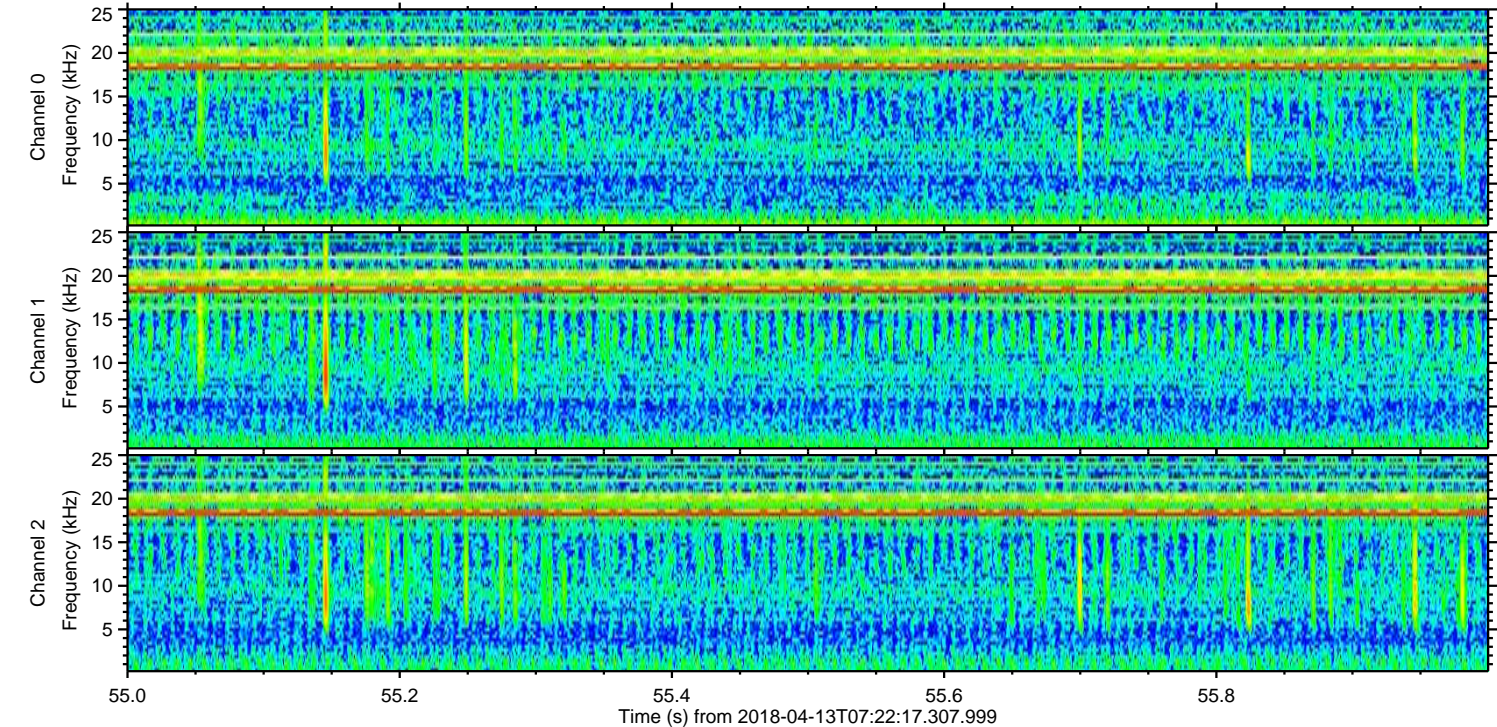
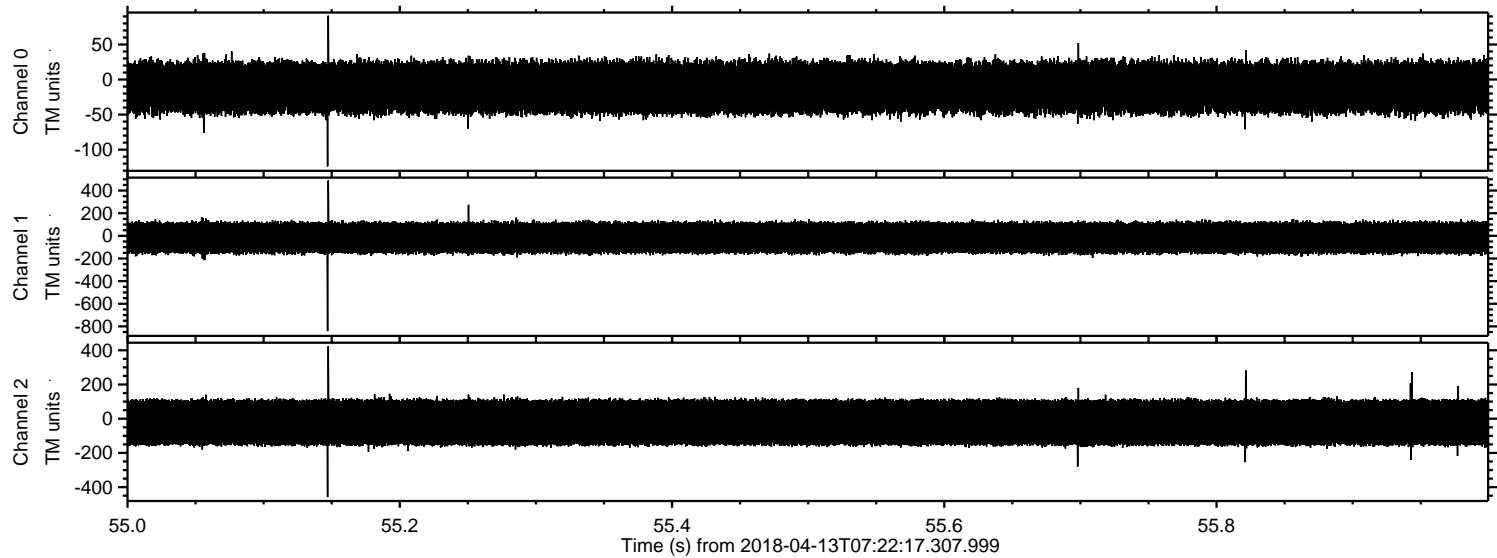

Channel 0
mn: -124
mx: 91
 μ : -11.3
 σ : 21.6

Channel 1
mn: -842
mx: 490
 μ : -17.1
 σ : 80.9

Channel 2
mn: -458
mx: 423
 μ : -21.9
 σ : 80.4

Processed Fri Apr 13 09:30:27 2018 by ELM ver.2012-10-06 from 001__elm20180413_072216__dat00.bin

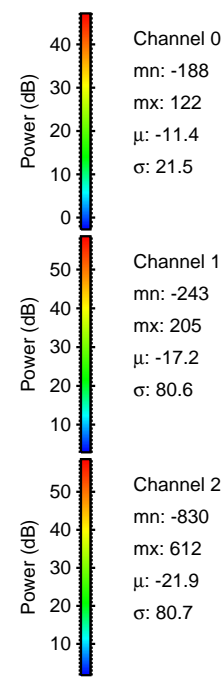
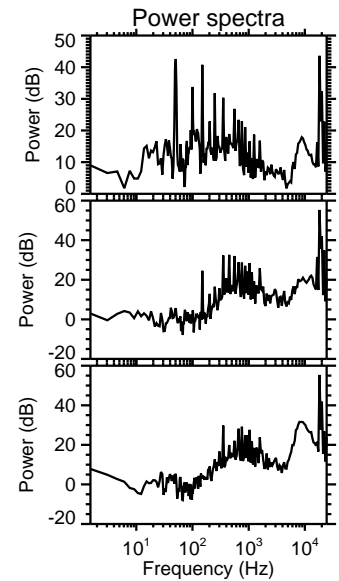
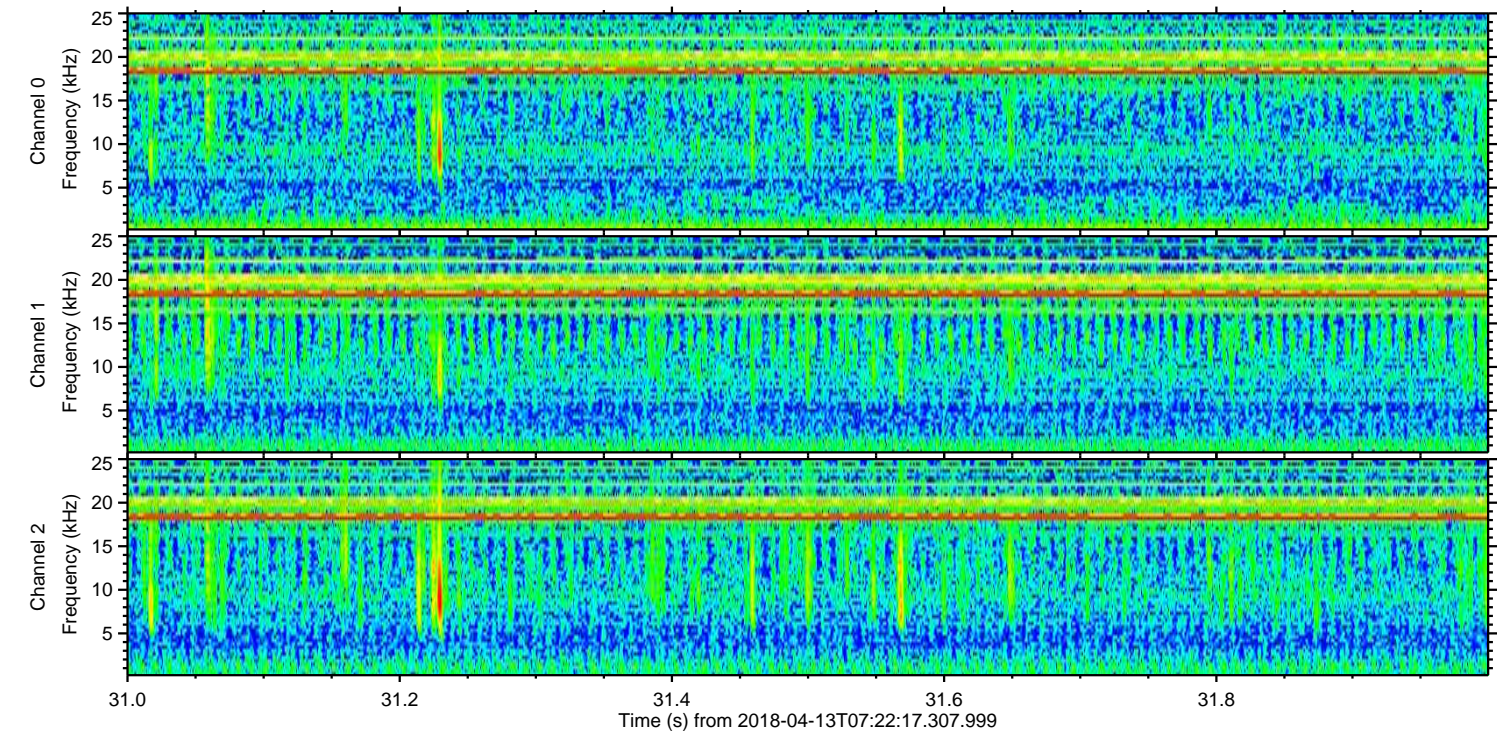
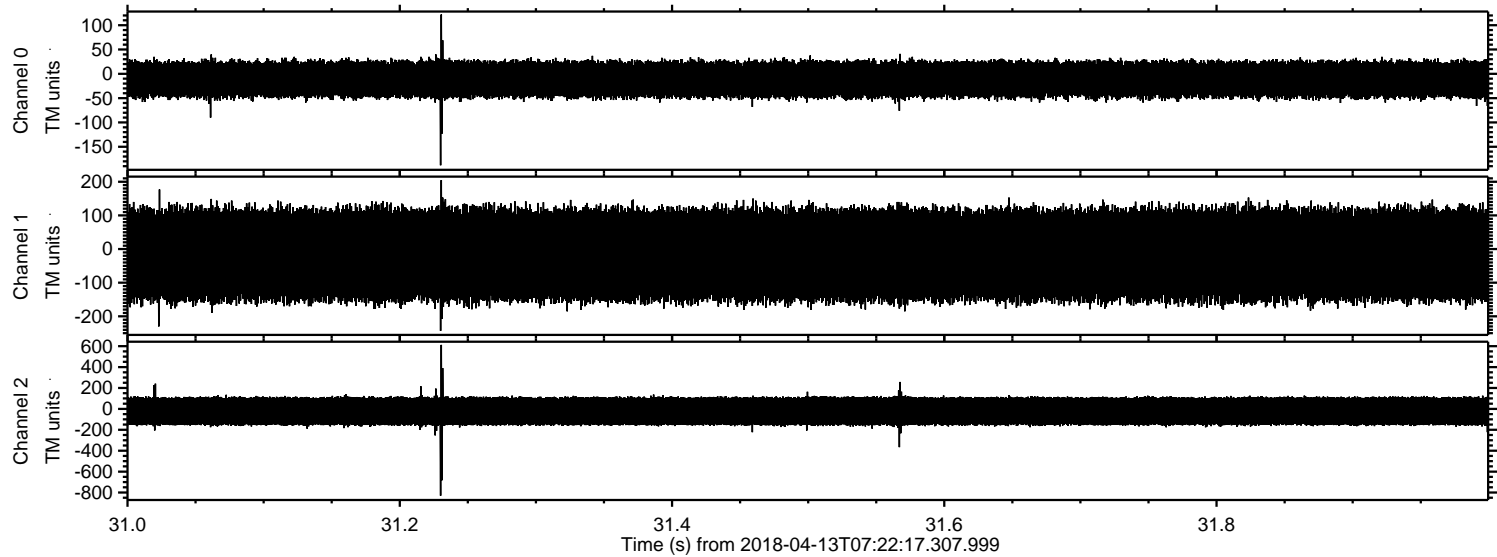

Processed Fri Apr 13 09:30:28 2018 by ELM ver.2012-10-06 from 001__elm20180413_072216__dat00.bin

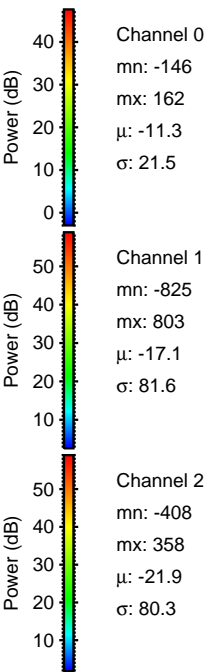
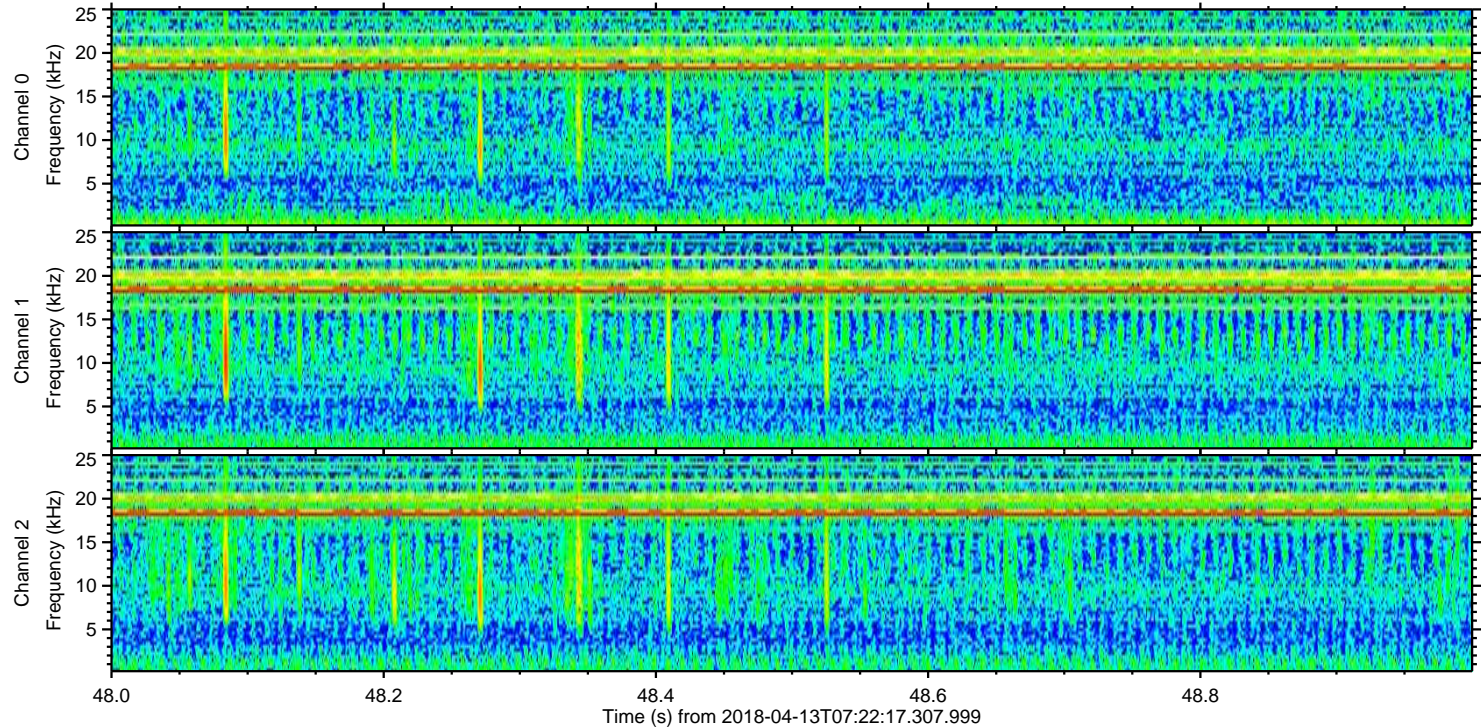
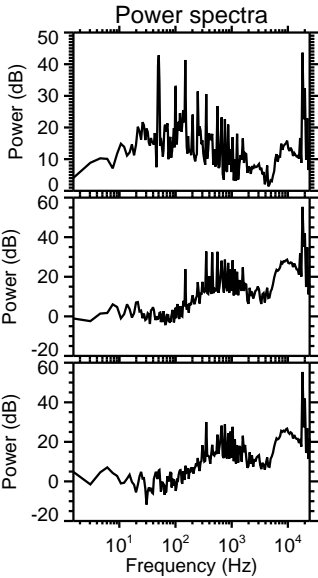
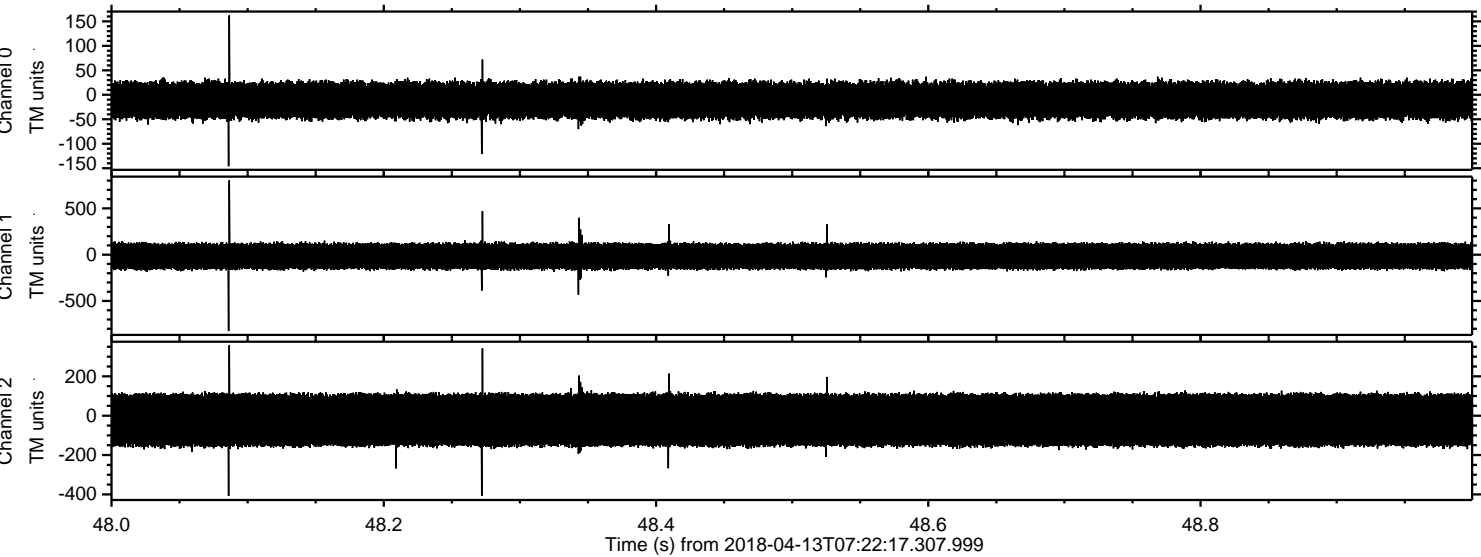

Processed Fri Apr 13 09:30:29 2018 by ELM ver.2012-10-06 from 001__elm20180413_072216__dat00.bin

