

ELMAVAN 3D WAVEFORMS (Measured data sampled at 50 kHz) 51000 packets of 144 samples from 2018-04-12T23:31:57.422.999.

Processed Fri Apr 13 01:39:16 2018 by ELM ver.2012-10-06 from 001__elm20180412_233156__dat00.bin

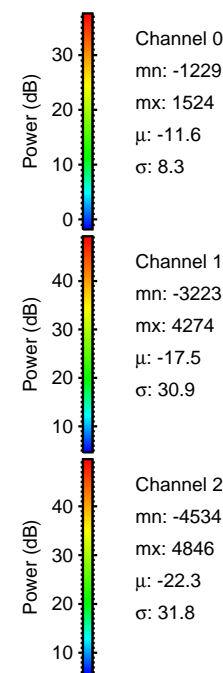
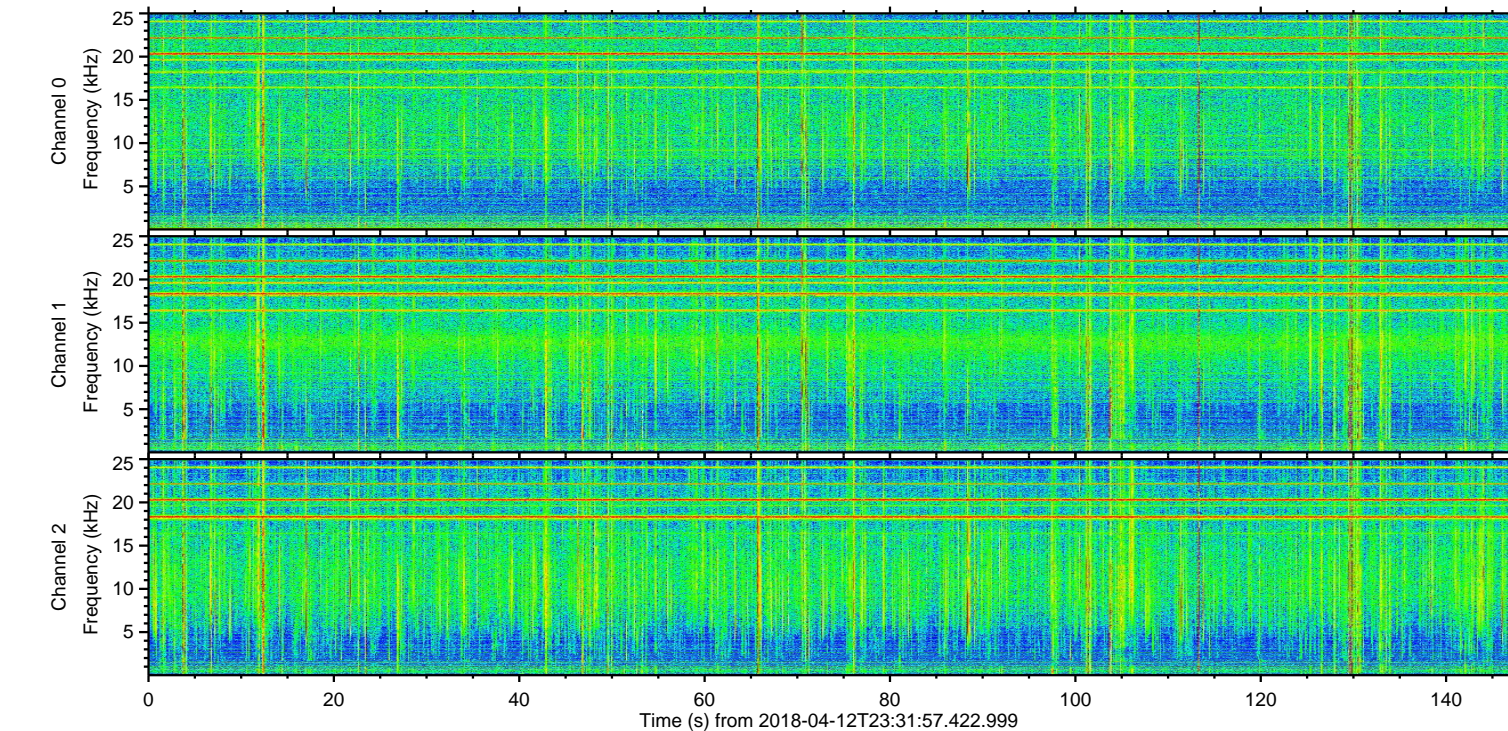
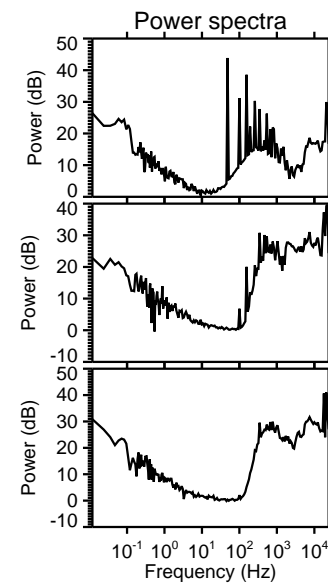
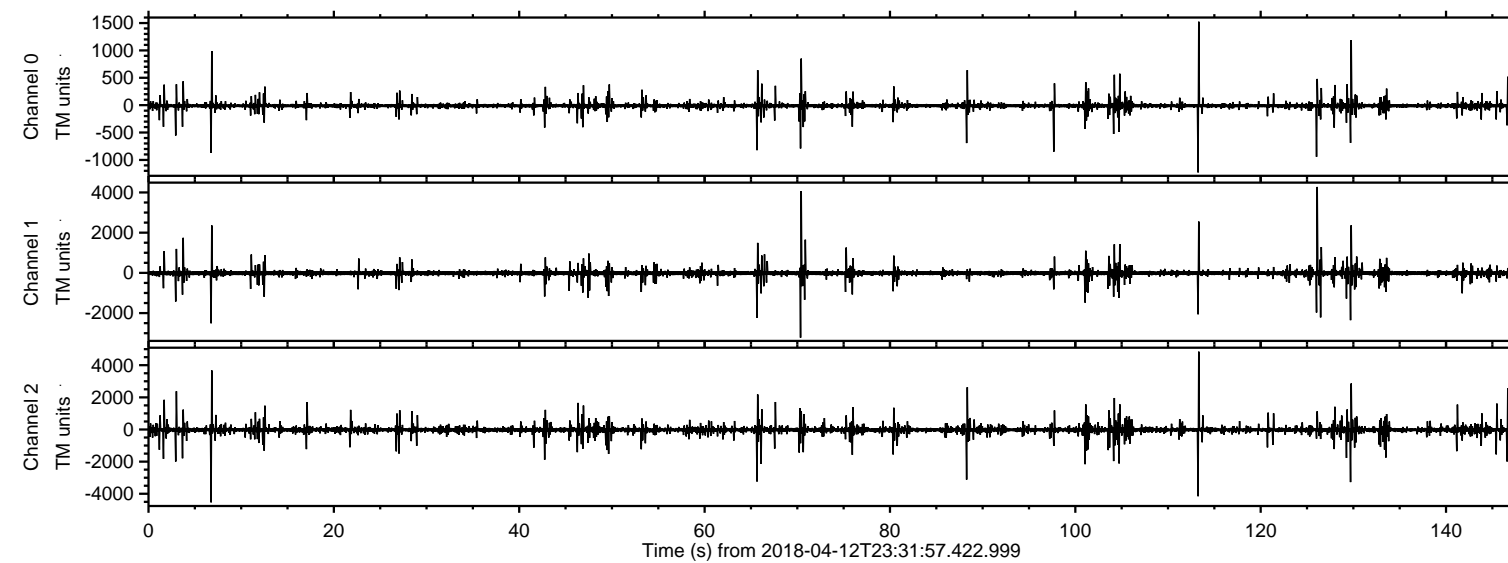

ELMAVAN 3D WAVEFORMS (Measured data sampled at 50 kHz) 51000 packets of 144 samples from 2018-04-12T23:31:57.422.999. Part 114/147

Processed Fri Apr 13 01:39:22 2018 by ELM ver.2012-10-06 from 001__elm20180412_233156__dat00.bin

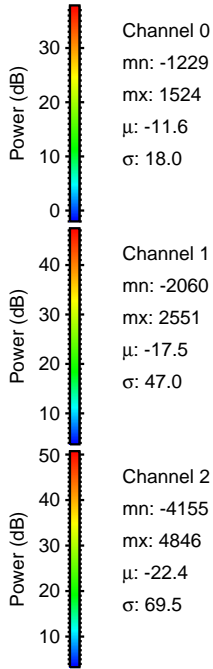
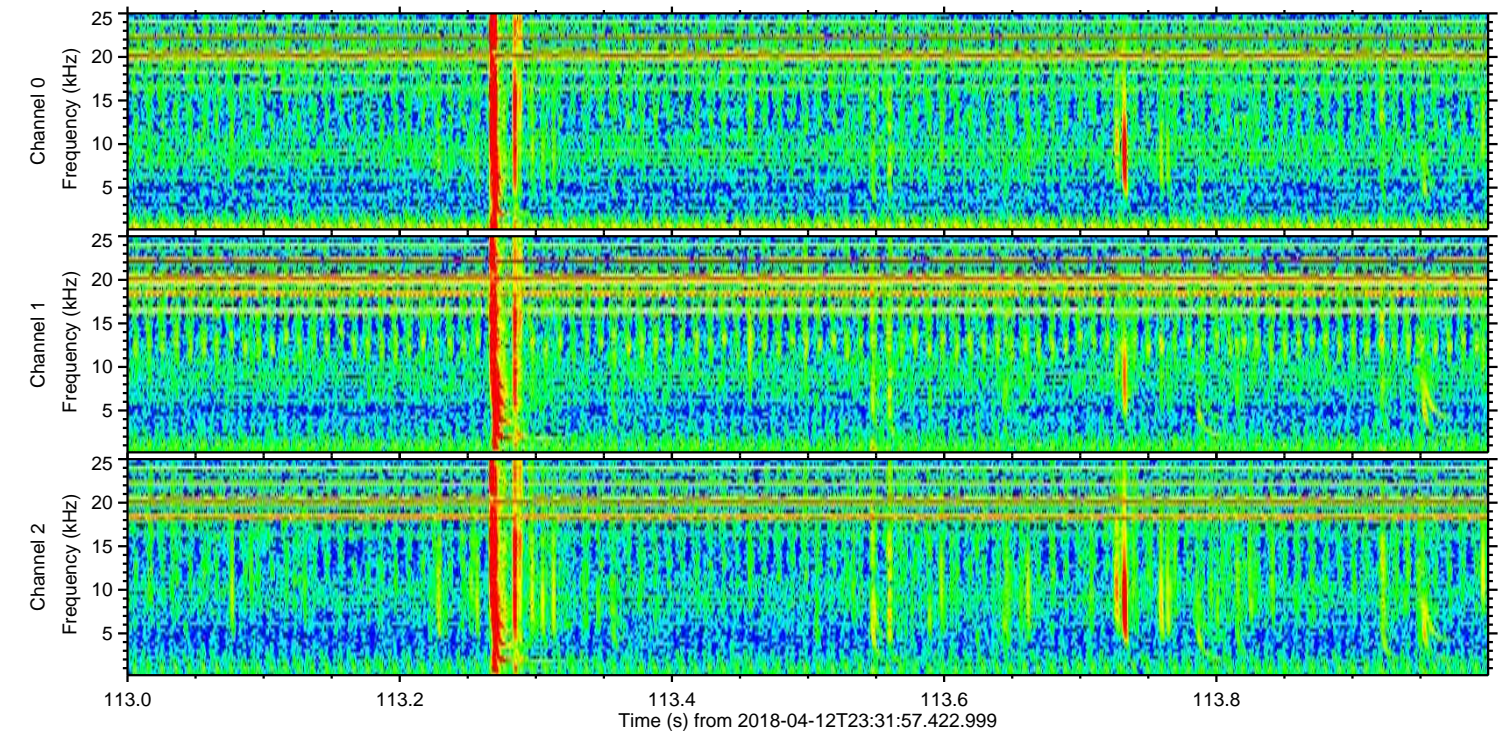
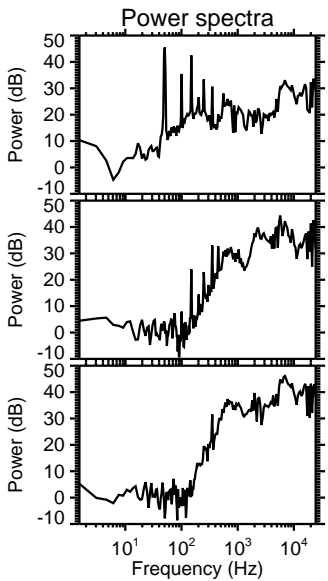
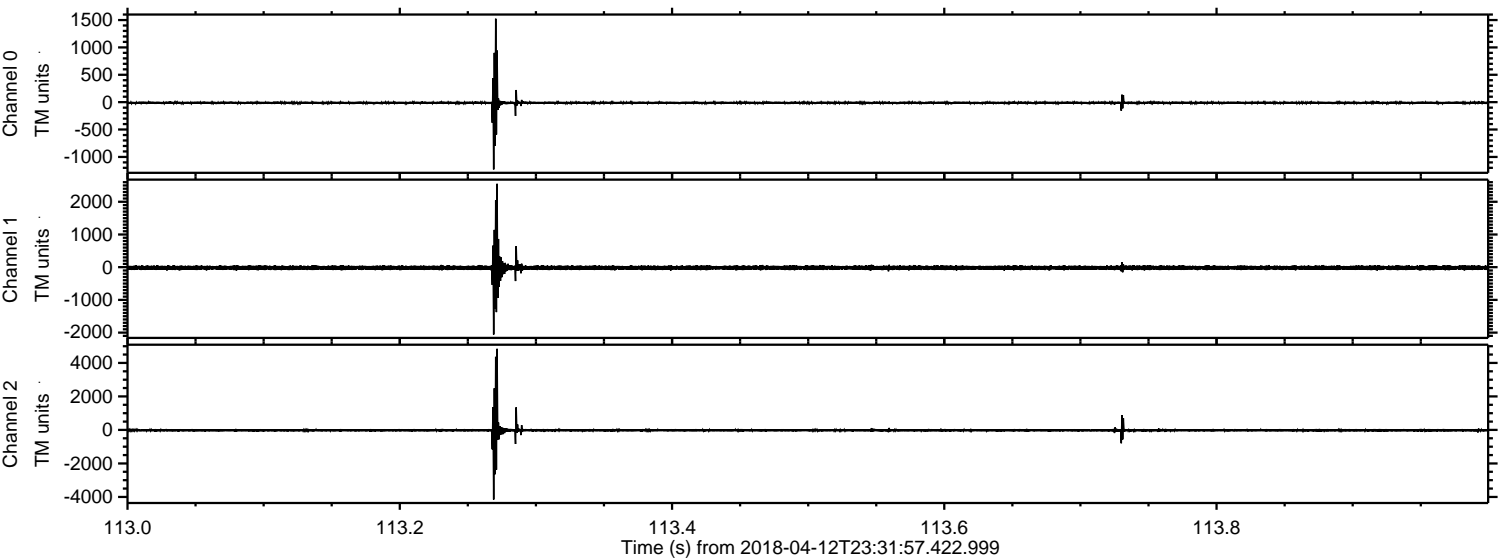

ELMAVAN 3D WAVEFORMS (Measured data sampled at 50 kHz) 51000 packets of 144 samples from 2018-04-12T23:31:57.422.999. Part 7/147

Processed Fri Apr 13 01:39:22 2018 by ELM ver.2012-10-06 from 001__elm20180412_233156__dat00.bin

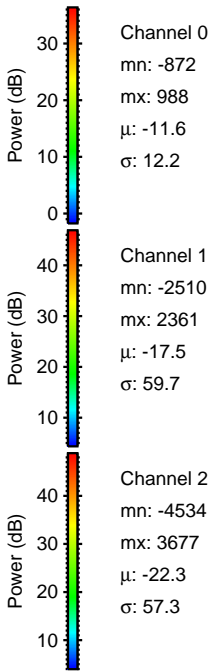
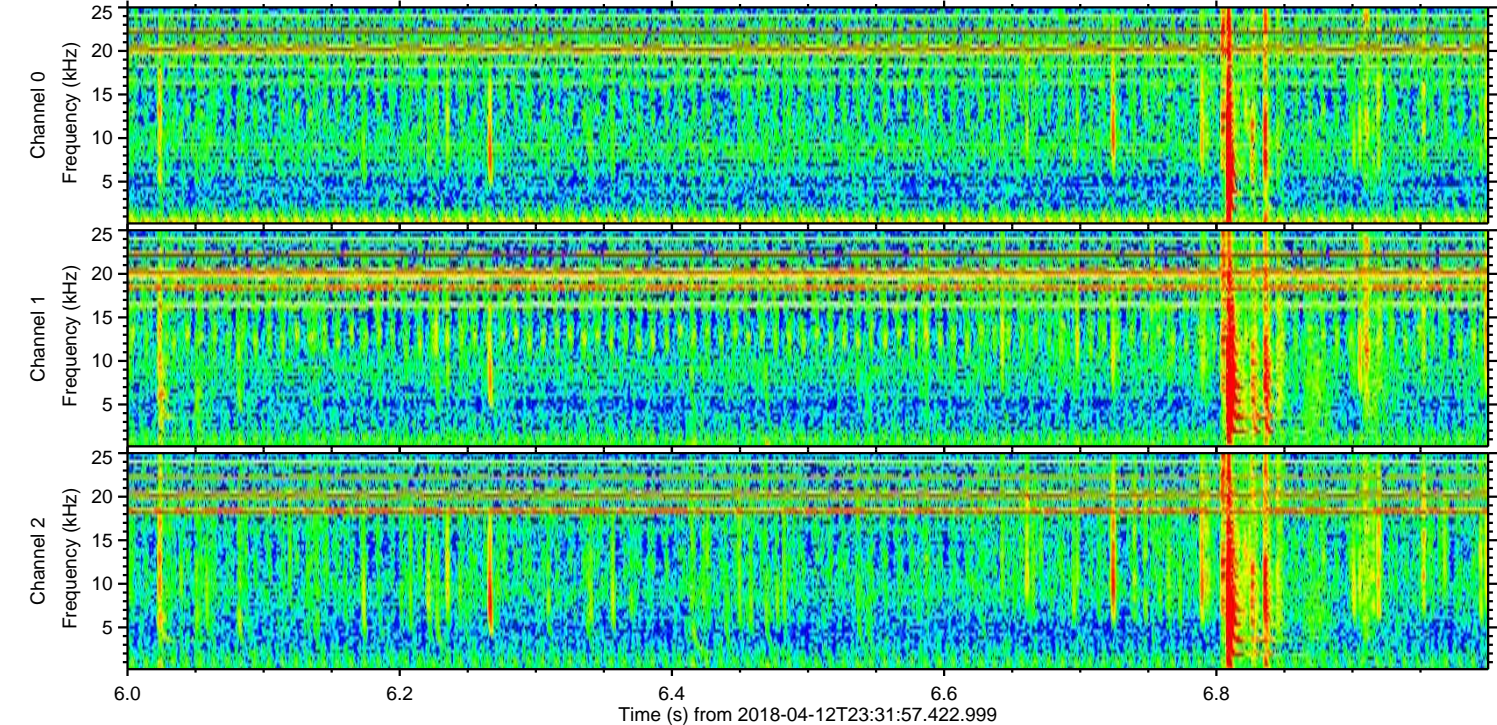
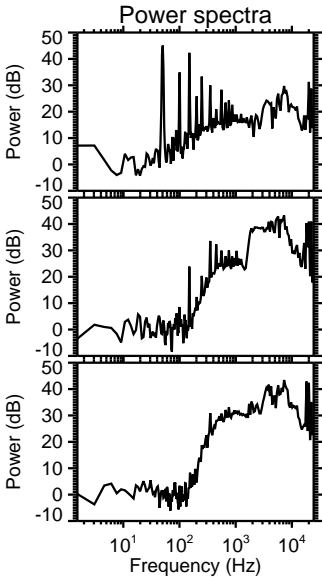
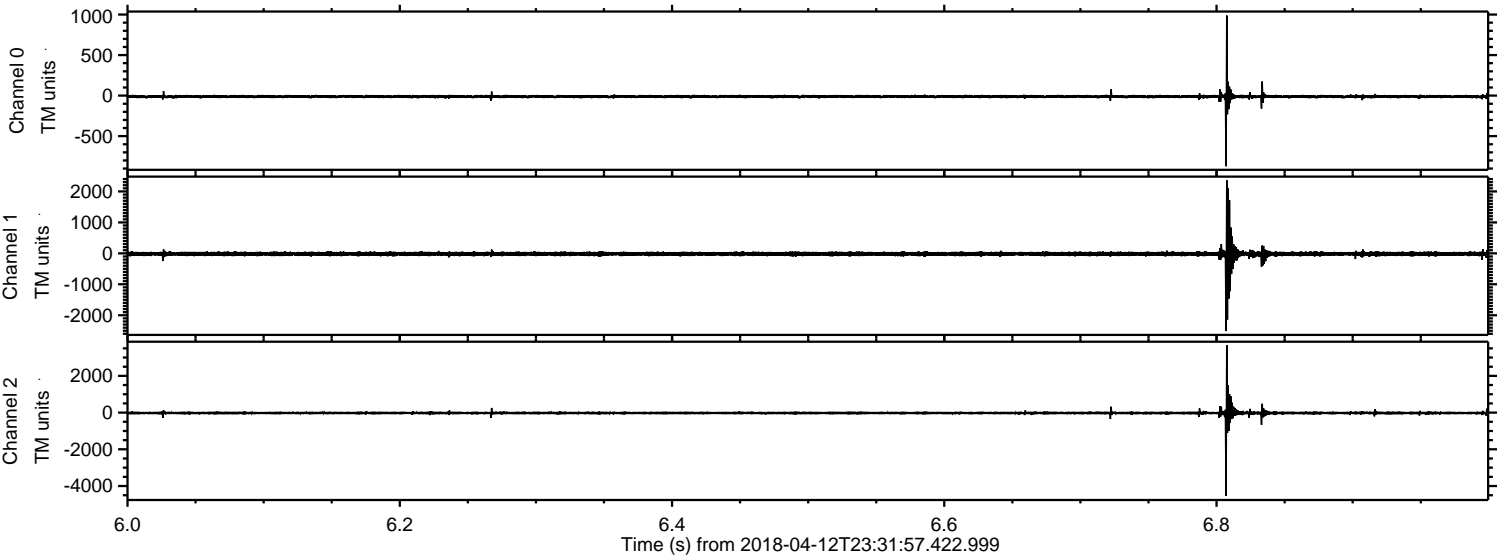

Channel 0
mn: -872
mx: 988
 μ : -11.6
 σ : 12.2

Channel 1
mn: -2510
mx: 2361
 μ : -17.5
 σ : 59.7

Channel 2
mn: -4534
mx: 3677
 μ : -22.3
 σ : 57.3

ELMAVAN 3D WAVEFORMS (Measured data sampled at 50 kHz) 51000 packets of 144 samples from 2018-04-12T23:31:57.422.999. Part 127/147

Processed Fri Apr 13 01:39:23 2018 by ELM ver.2012-10-06 from 001__elm20180412_233156__dat00.bin

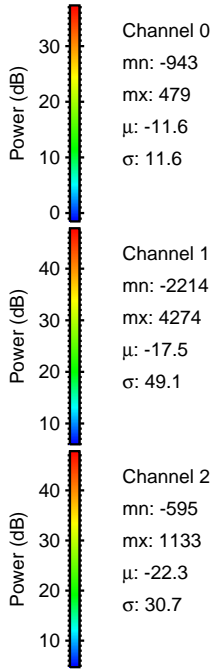
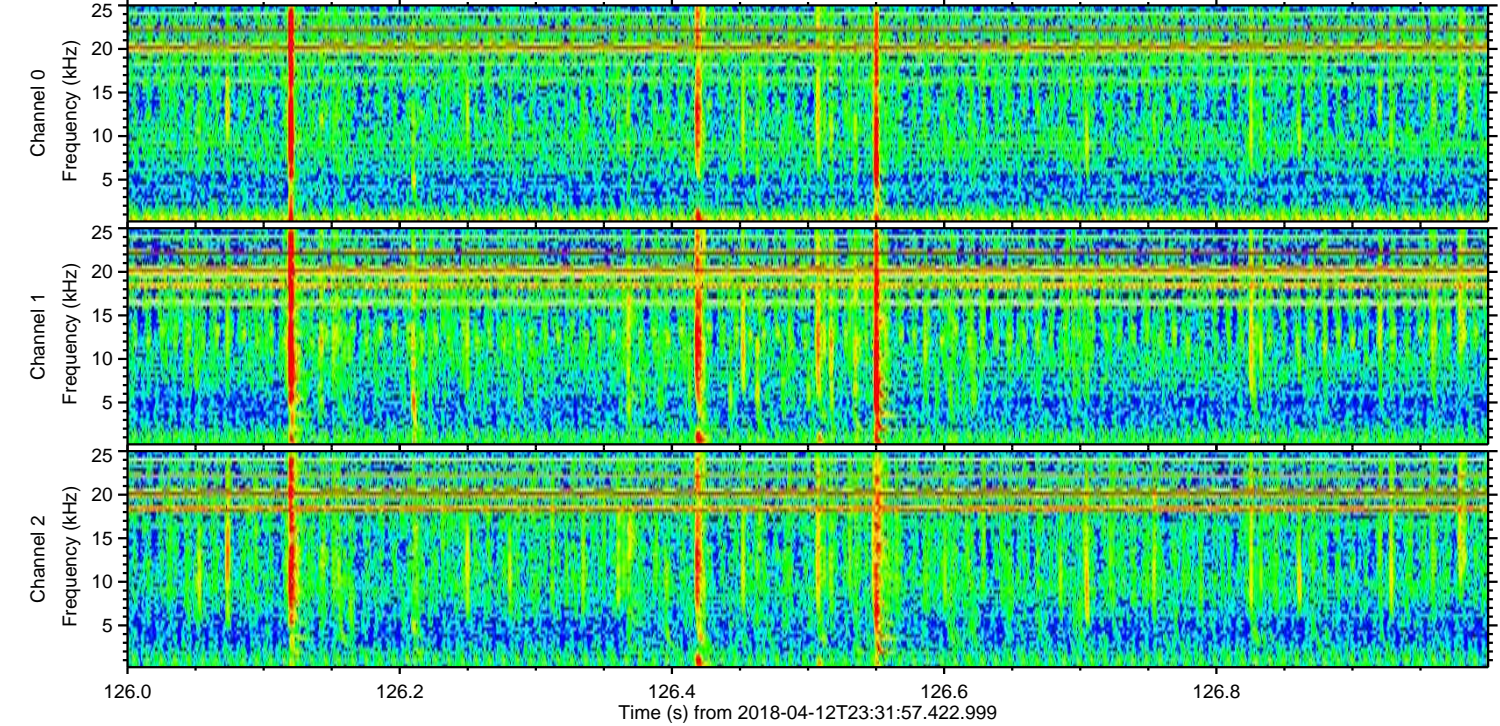
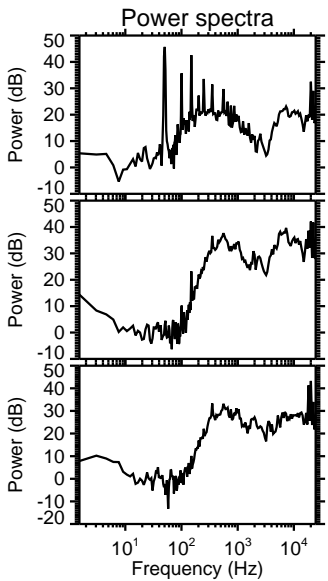
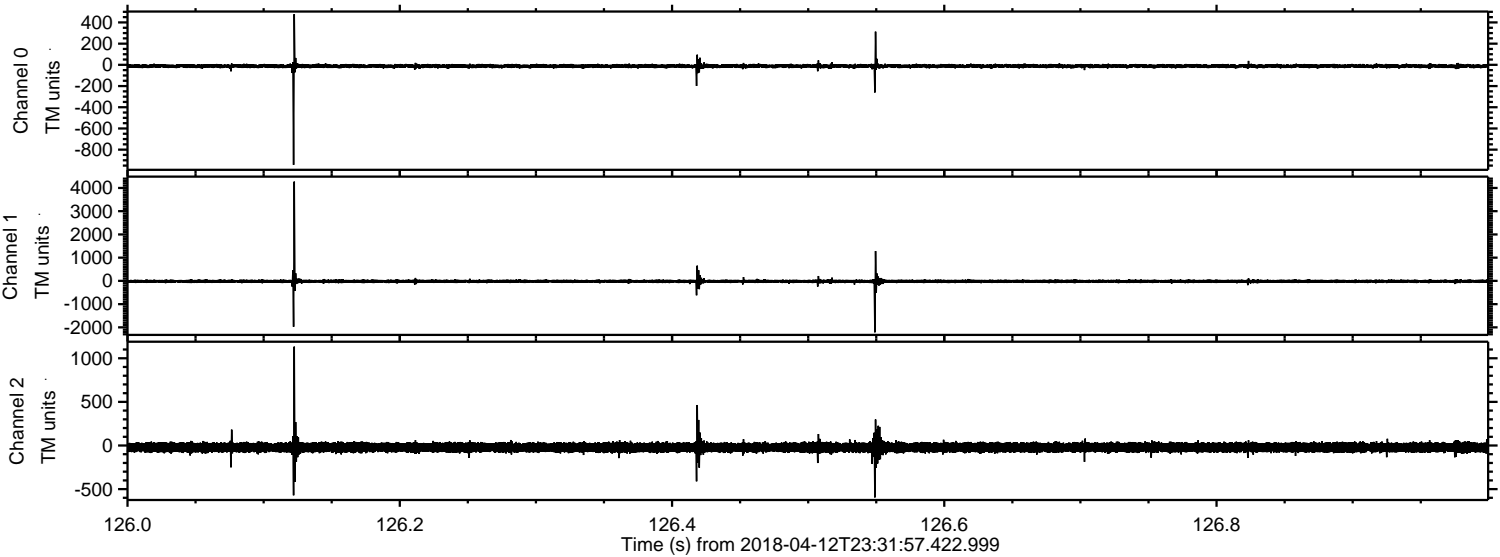

Processed Fri Apr 13 01:39:24 2018 by ELM ver.2012-10-06 from 001__elm20180412_233156__dat00.bin

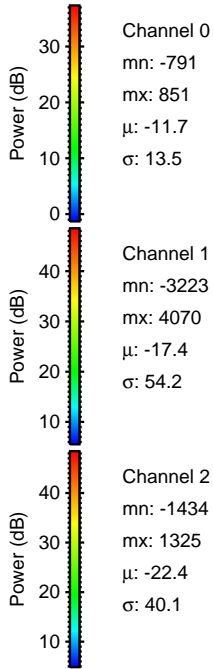
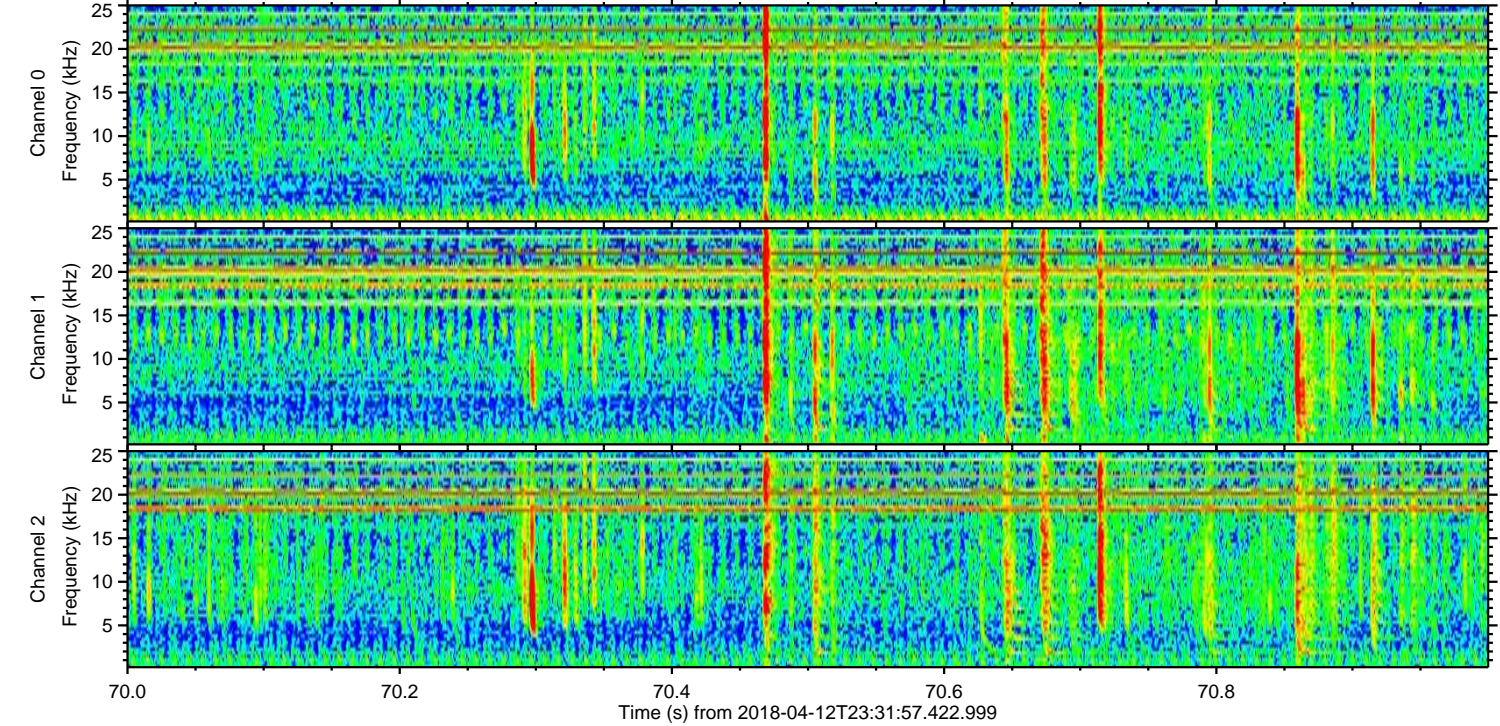
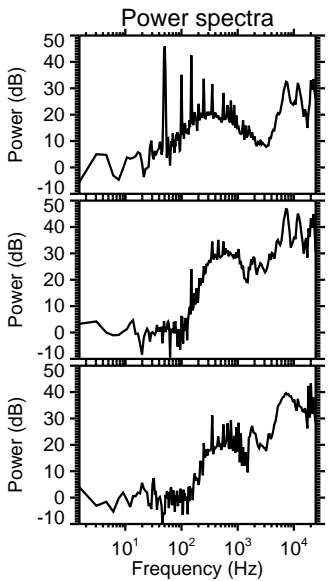
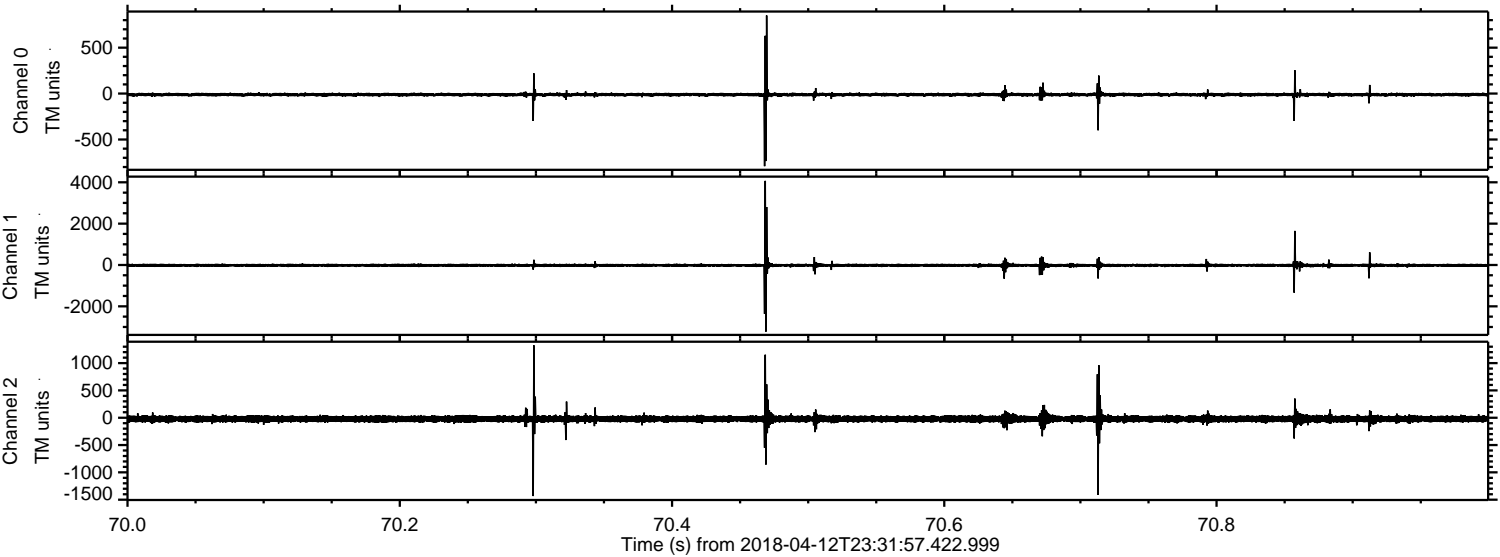

Channel 0
mn: -791
mx: 851
 μ : -11.7
 σ : 13.5

Channel 1
mn: -3223
mx: 4070
 μ : -17.4
 σ : 54.2

Channel 2
mn: -1434
mx: 1325
 μ : -22.4
 σ : 40.1

ELMAVAN 3D WAVEFORMS (Measured data sampled at 50 kHz) 51000 packets of 144 samples from 2018-04-12T23:31:57.422.999. Part 130/147

Processed Fri Apr 13 01:39:25 2018 by ELM ver.2012-10-06 from 001__elm20180412_233156__dat00.bin

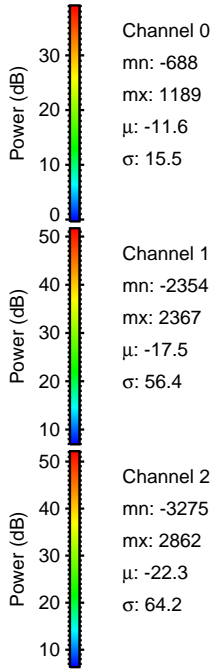
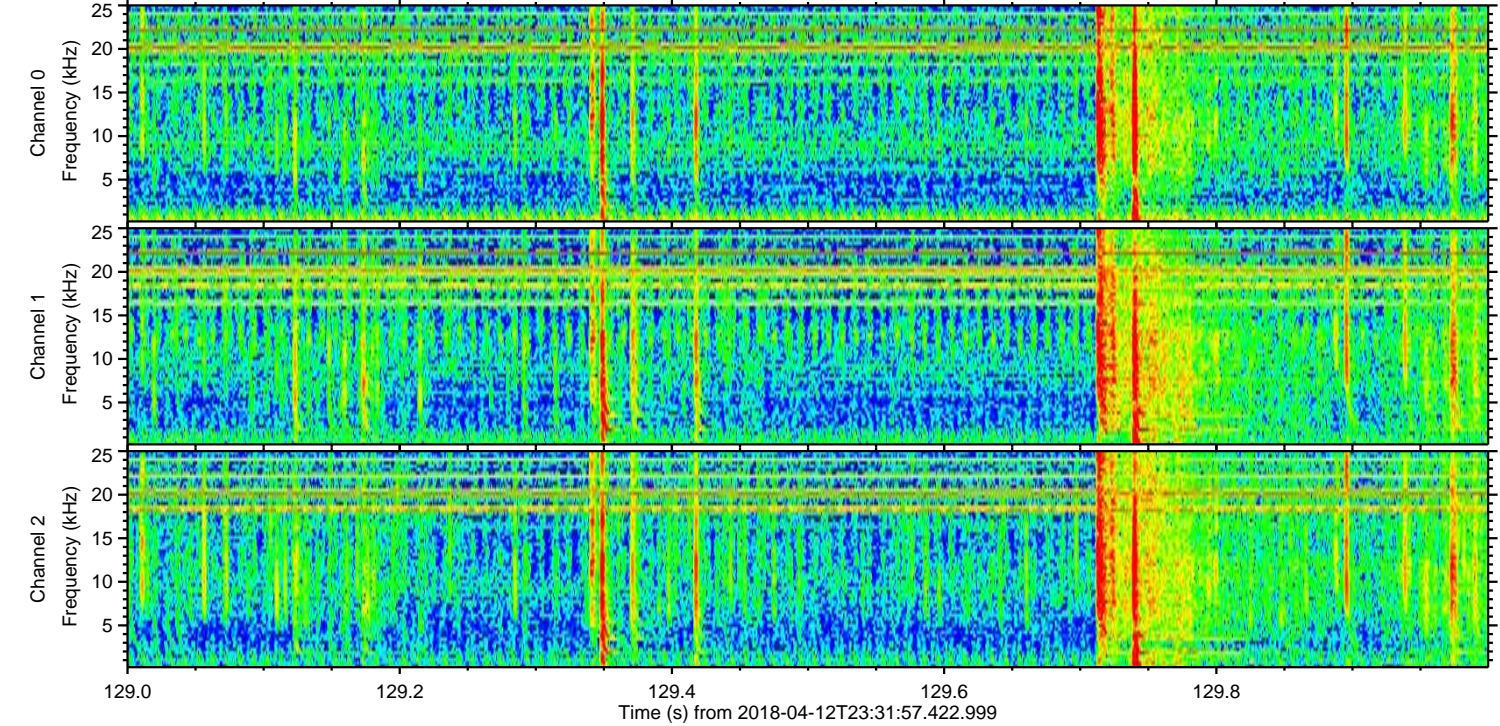
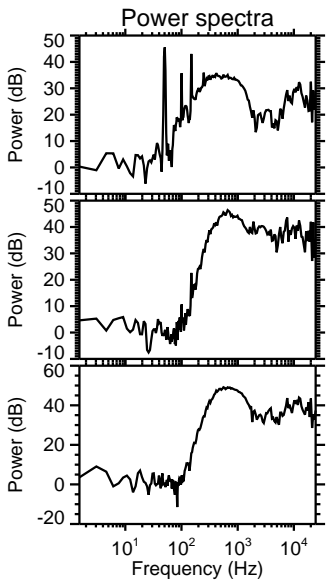
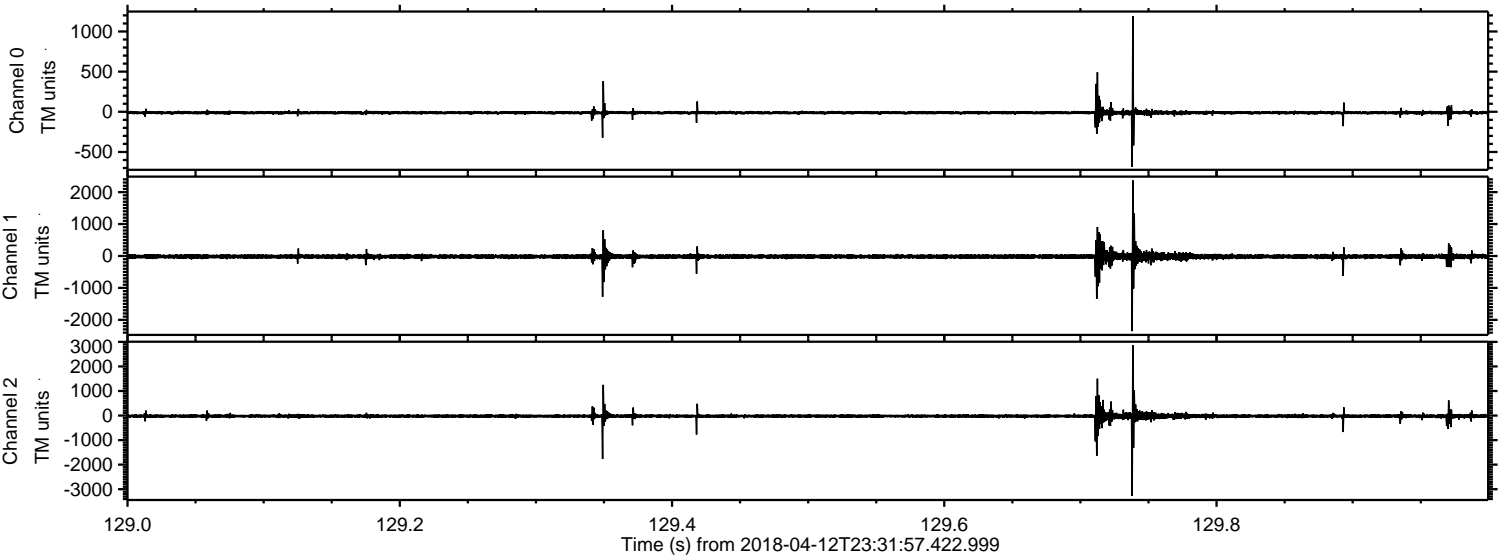

Channel 0
mn: -688
mx: 1189
 μ : -11.6
 σ : 15.5

Channel 1
mn: -2354
mx: 2367
 μ : -17.5
 σ : 56.4

Channel 2
mn: -3275
mx: 2862
 μ : -22.3
 σ : 64.2

Processed Fri Apr 13 01:39:25 2018 by ELM ver.2012-10-06 from 001__elm20180412_233156__dat00.bin

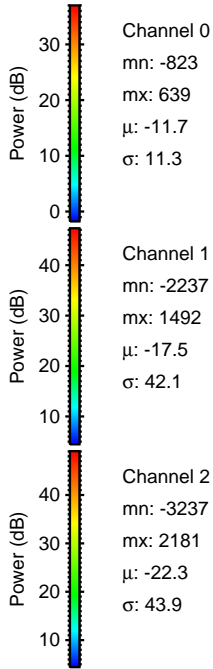
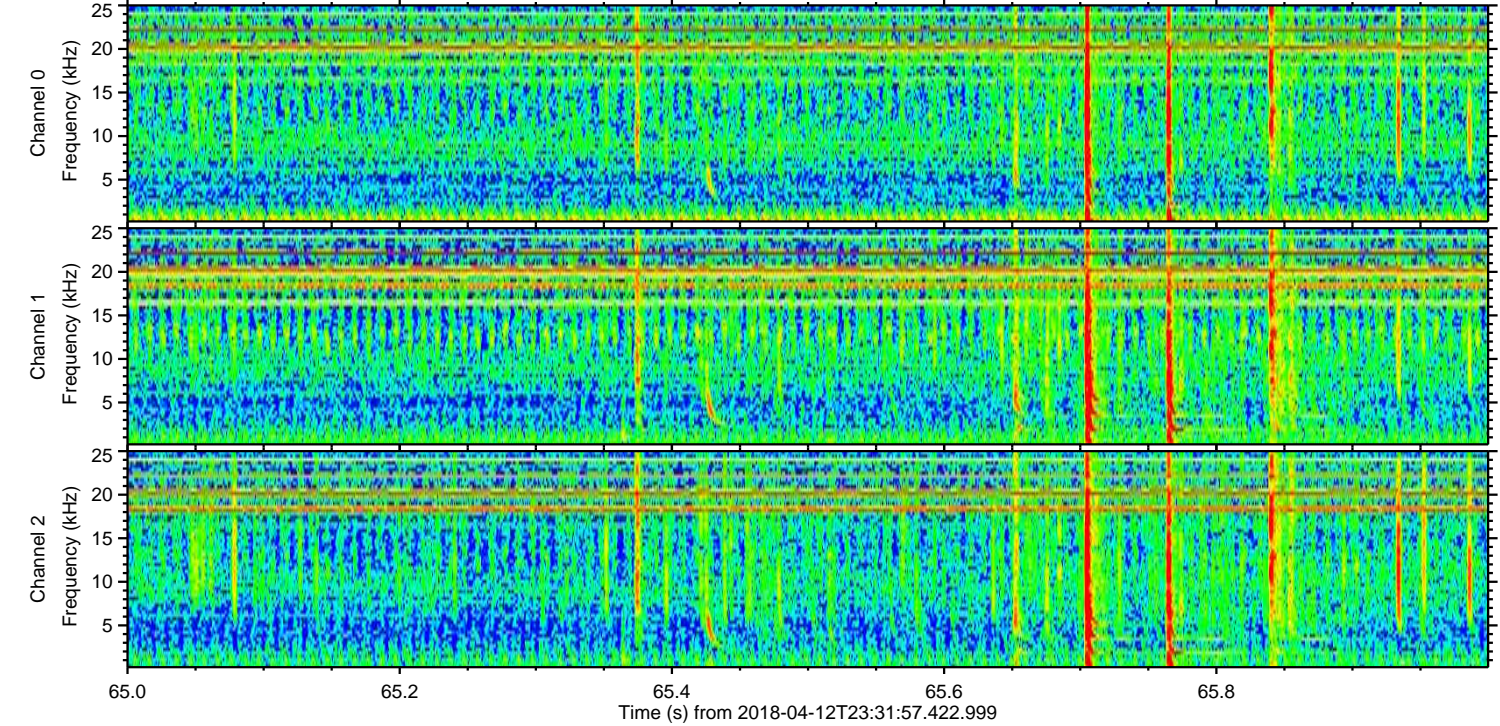
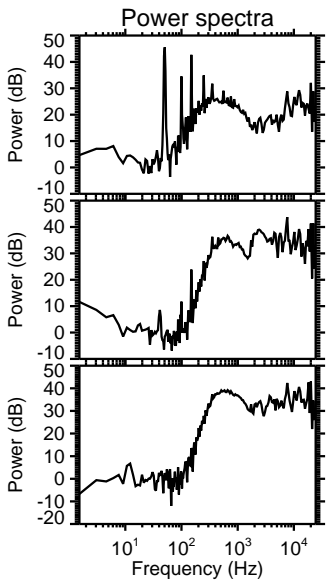
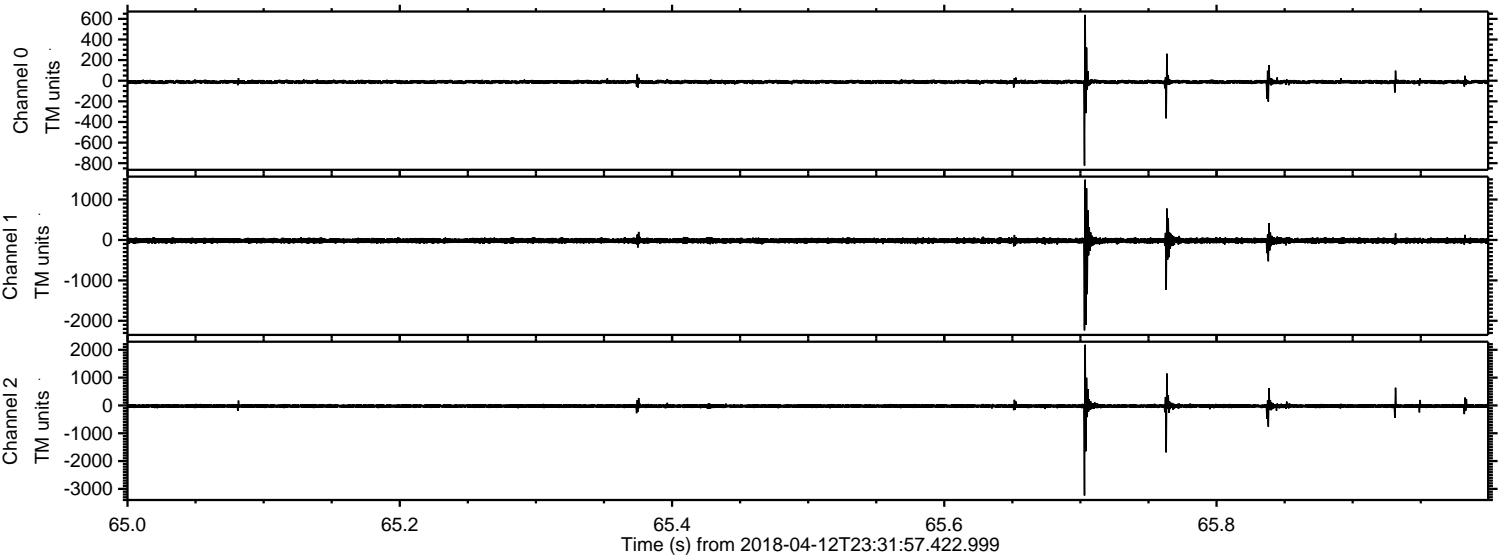

Channel 0
mn: -823
mx: 639
 μ : -11.7
 σ : 11.3

Channel 1
mn: -2237
mx: 1492
 μ : -17.5
 σ : 42.1

Channel 2
mn: -3237
mx: 2181
 μ : -22.3
 σ : 43.9

Processed Fri Apr 13 01:39:26 2018 by ELM ver.2012-10-06 from 001__elm20180412_233156__dat00.bin

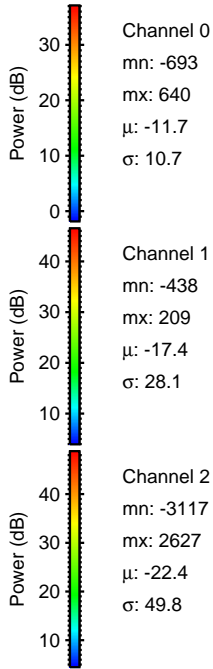
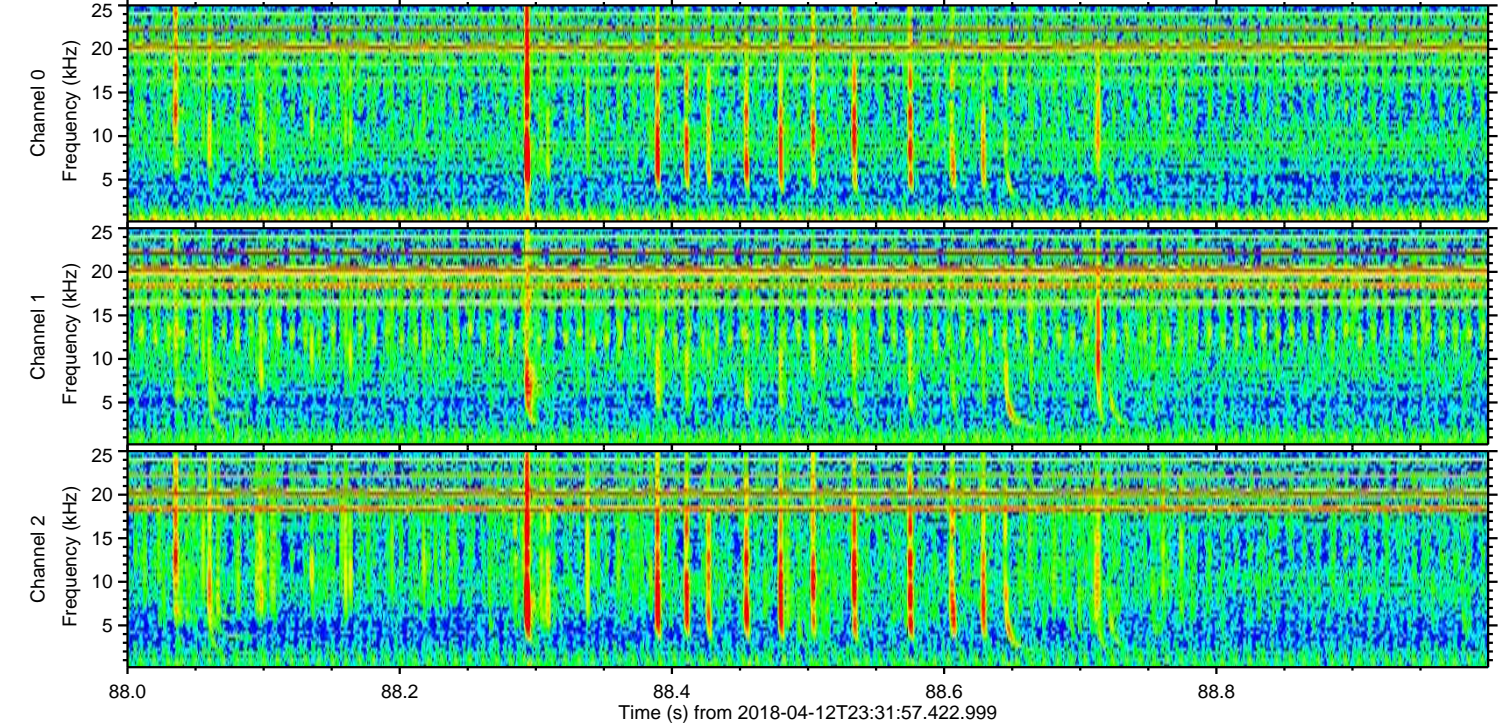
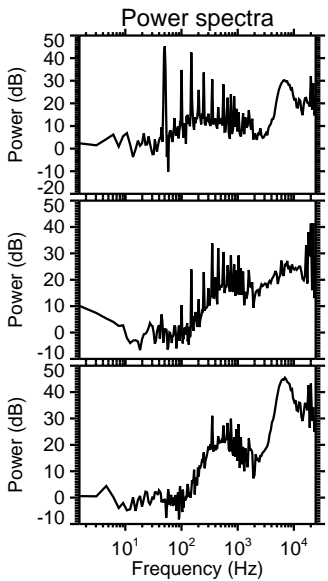
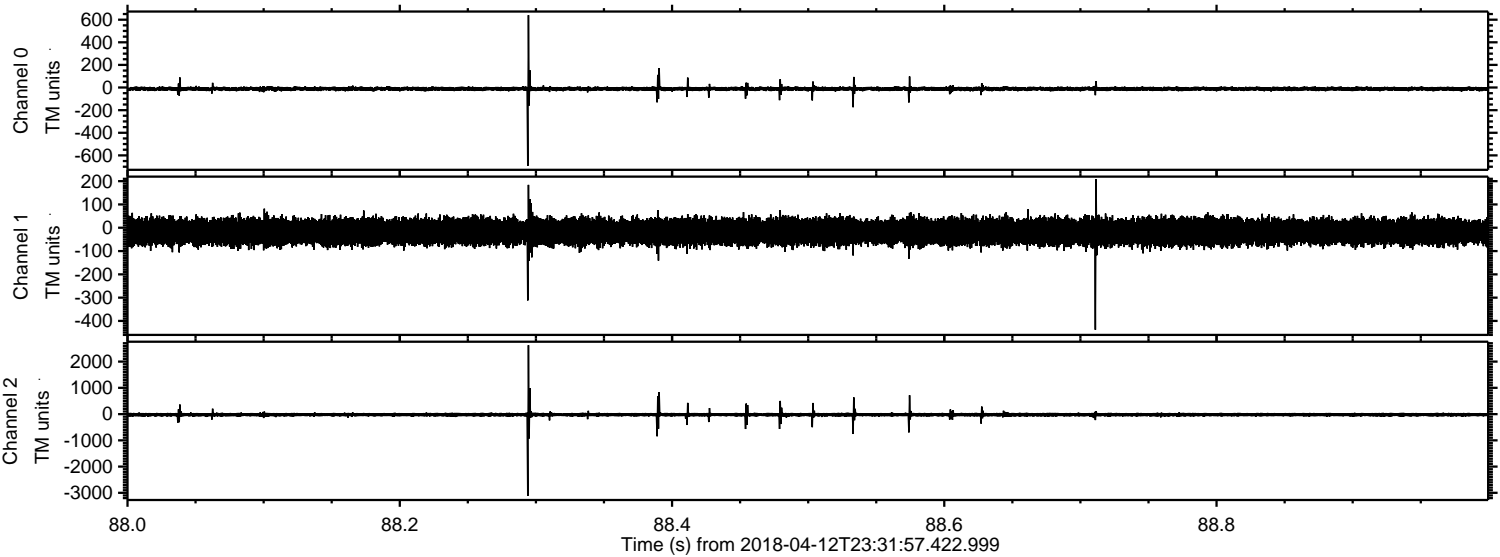

ELMAVAN 3D WAVEFORMS (Measured data sampled at 50 kHz) 51000 packets of 144 samples from 2018-04-12T23:31:57.422.999. Part 3/147

Processed Fri Apr 13 01:39:26 2018 by ELM ver.2012-10-06 from 001__elm20180412_233156__dat00.bin

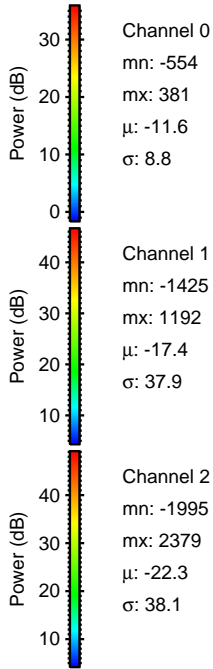
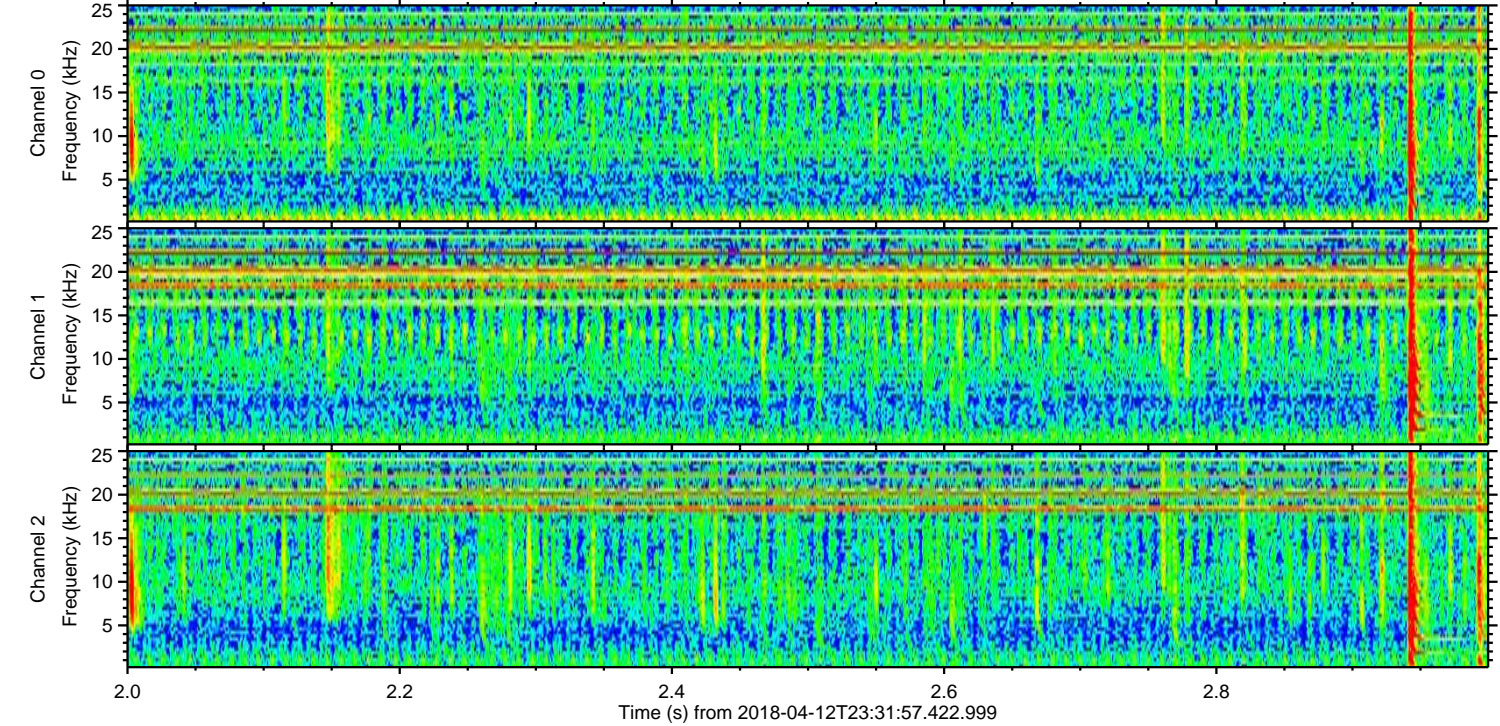
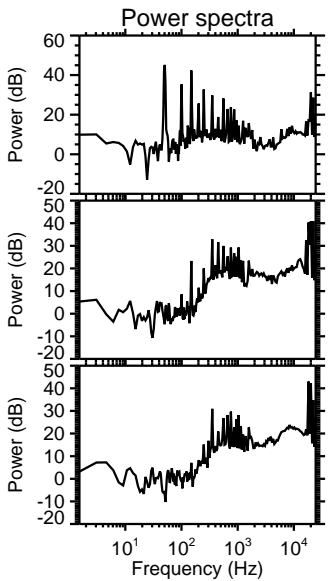
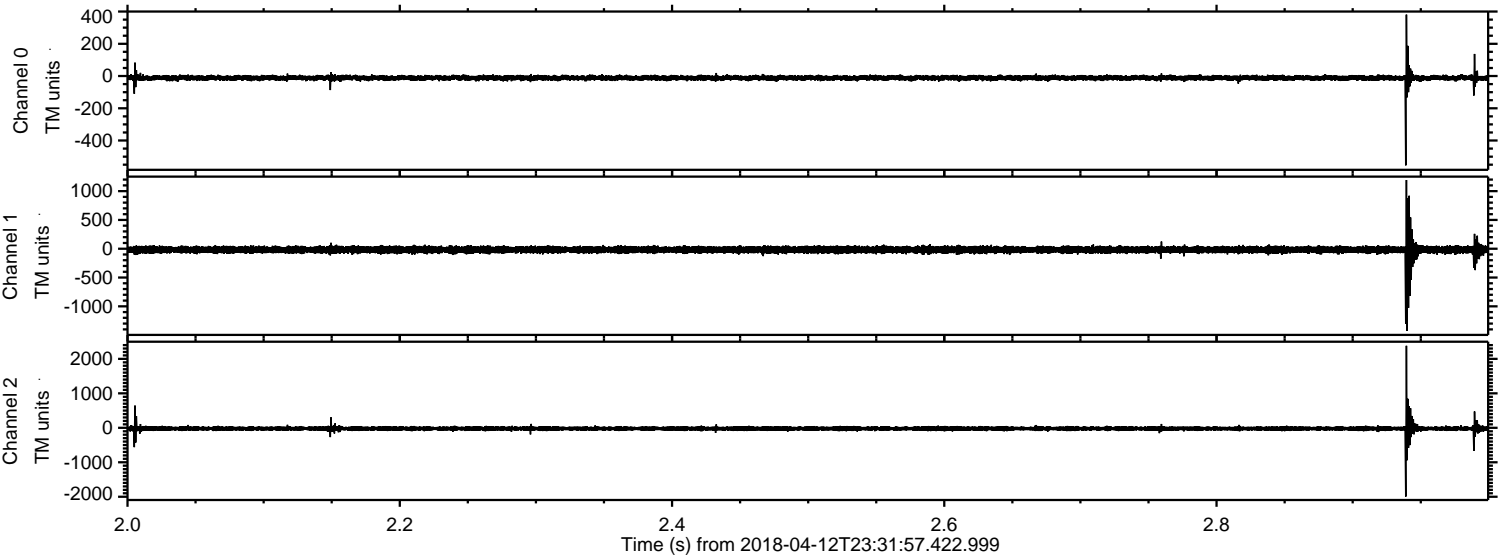

Channel 0
mn: -554
mx: 381
 μ : -11.6
 σ : 8.8

Channel 1
mn: -1425
mx: 1192
 μ : -17.4
 σ : 37.9

Channel 2
mn: -1995
mx: 2379
 μ : -22.3
 σ : 38.1

ELMAVAN 3D WAVEFORMS (Measured data sampled at 50 kHz) 51000 packets of 144 samples from 2018-04-12T23:31:57.422.999. Part 102/147

Processed Fri Apr 13 01:39:27 2018 by ELM ver.2012-10-06 from 001__elm20180412_233156__dat00.bin

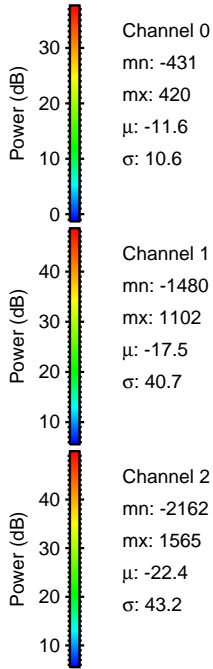
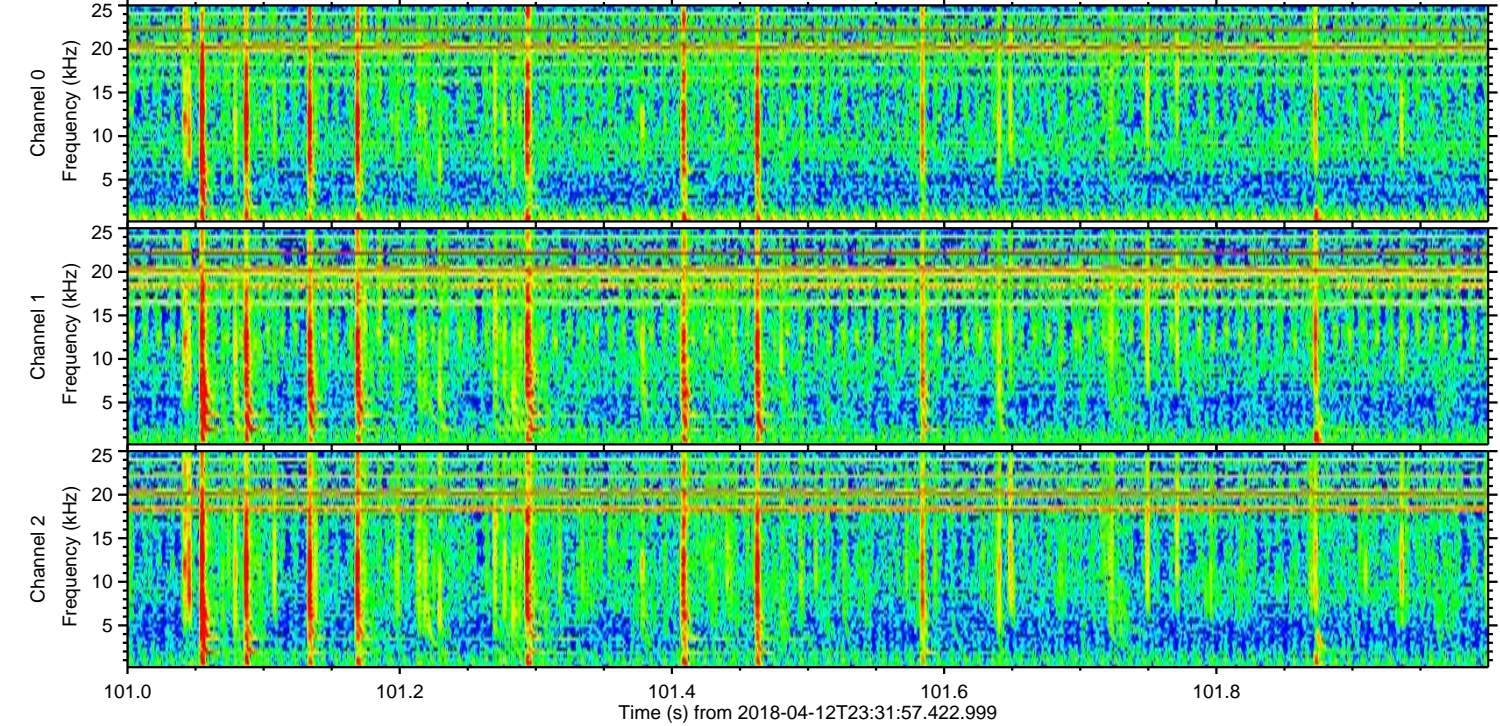
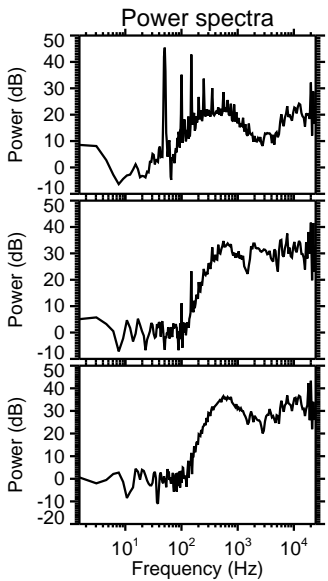
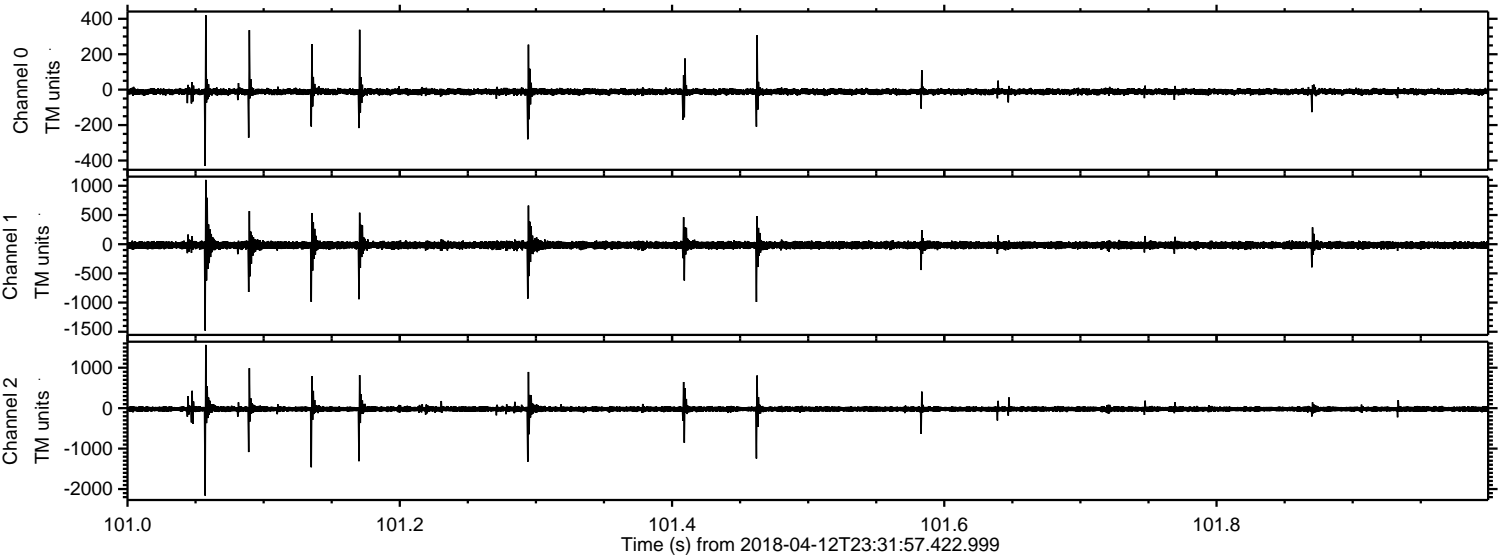

Processed Fri Apr 13 01:39:28 2018 by ELM ver.2012-10-06 from 001__elm20180412_233156__dat00.bin

