

ELMAVAN 3D WAVEFORMS (Measured data sampled at 50 kHz) 50999 packets of 144 samples from 2018-04-12T13:56:33.174.000.

Processed Thu Apr 12 16:04:39 2018 by ELM ver.2012-10-06 from 001__elm20180412_135632__dat00.bin

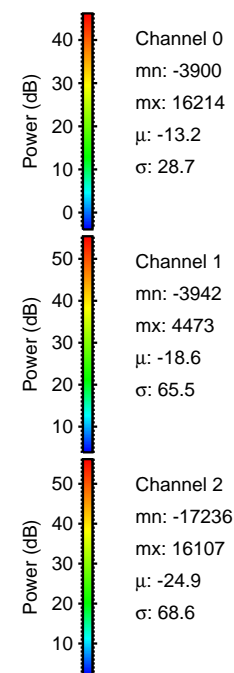
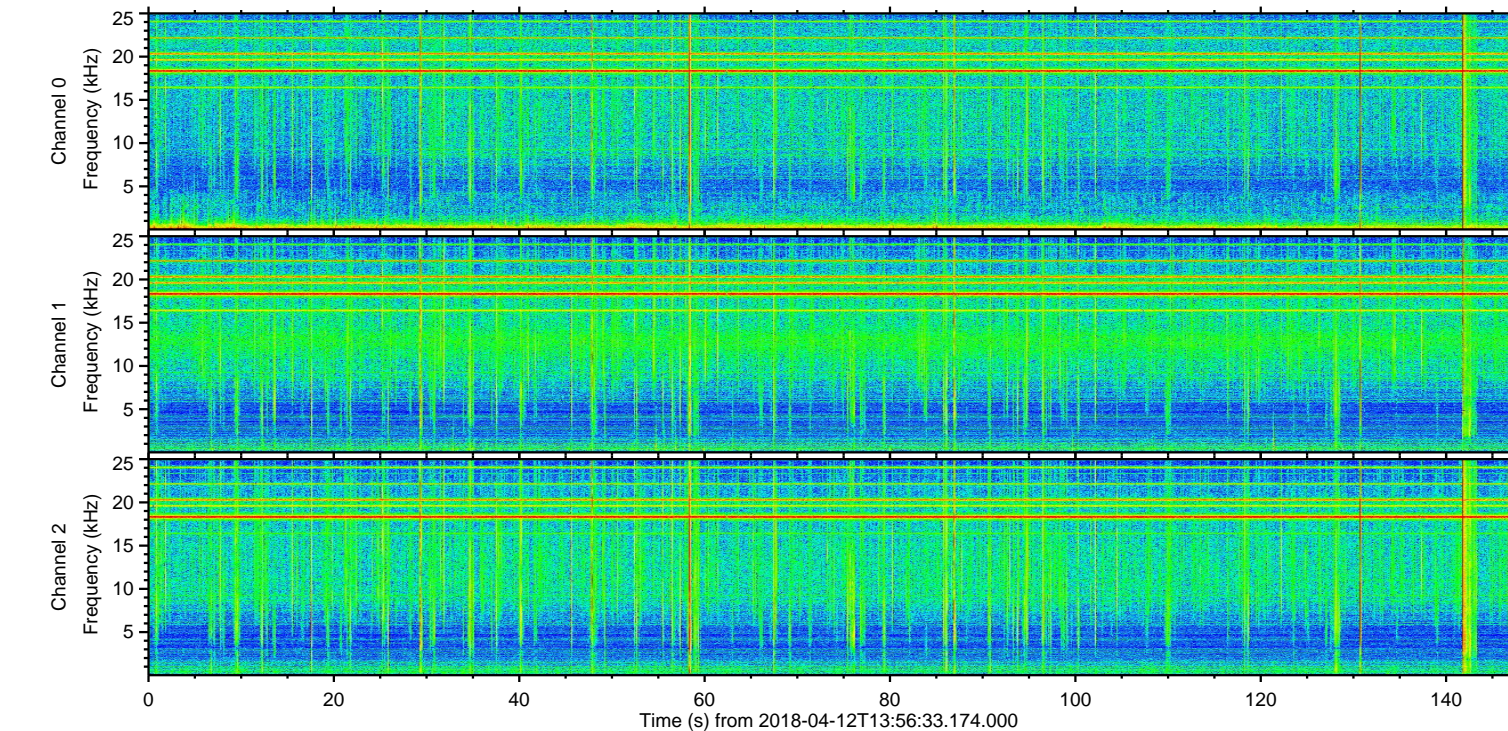
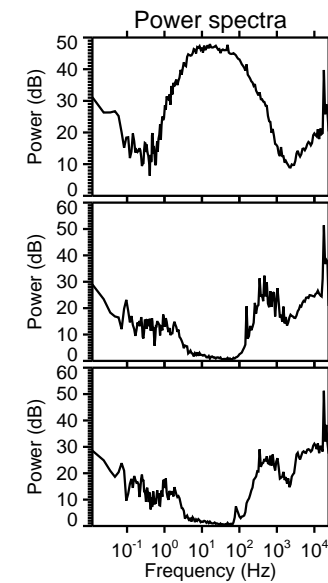
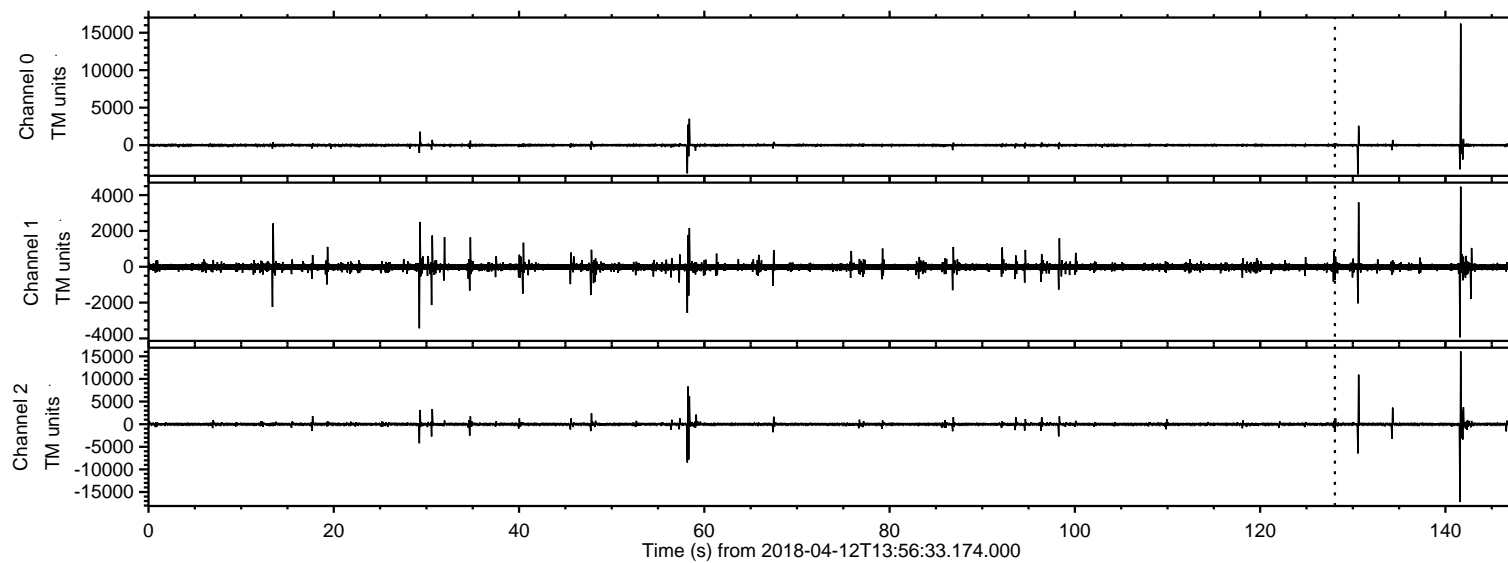

ELMAVAN 3D WAVEFORMS (Measured data sampled at 50 kHz) 50999 packets of 144 samples from 2018-04-12T13:56:33.174.000. Part 142/147

Processed Thu Apr 12 16:04:45 2018 by ELM ver.2012-10-06 from 001__elm20180412_135632__dat00.bin

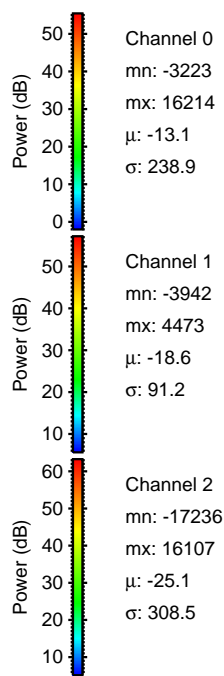
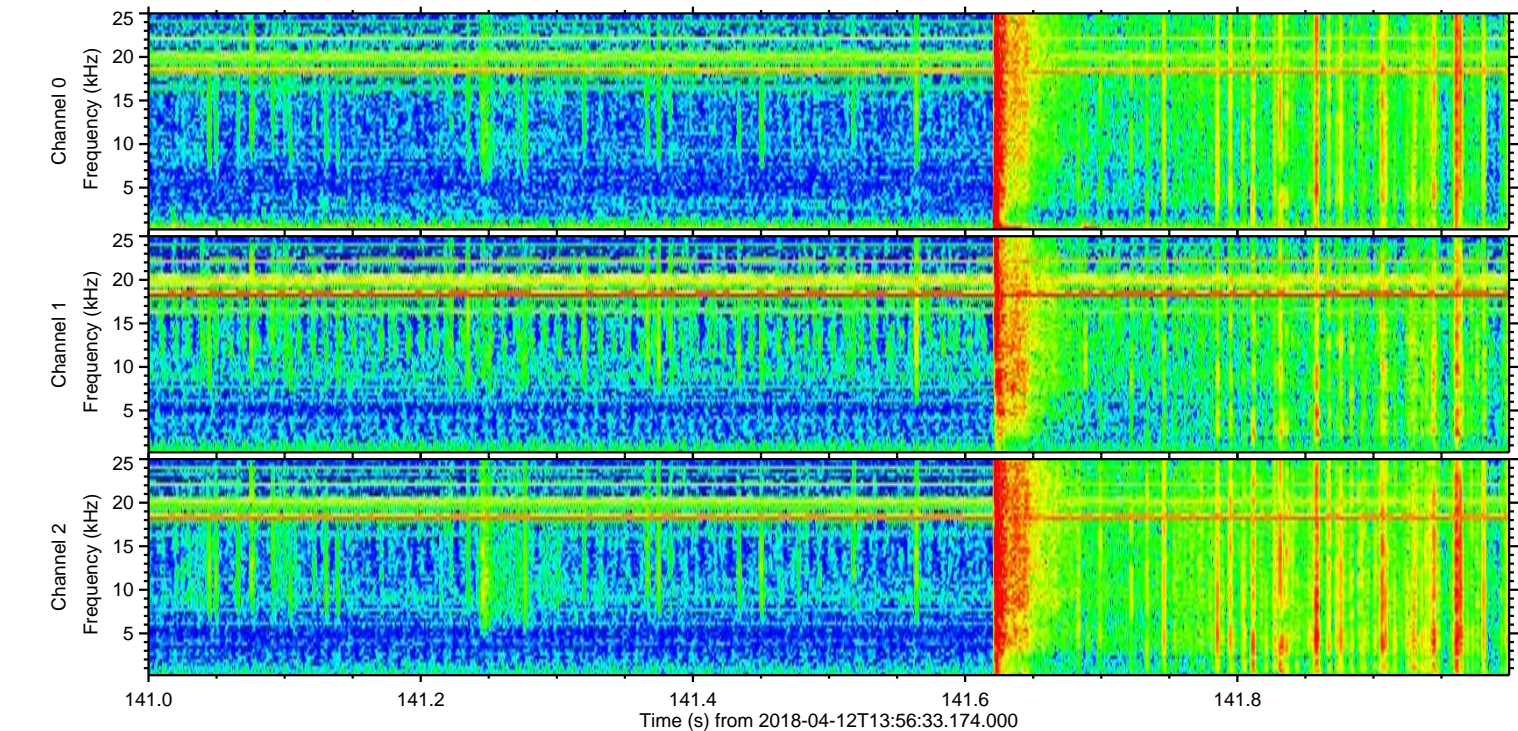
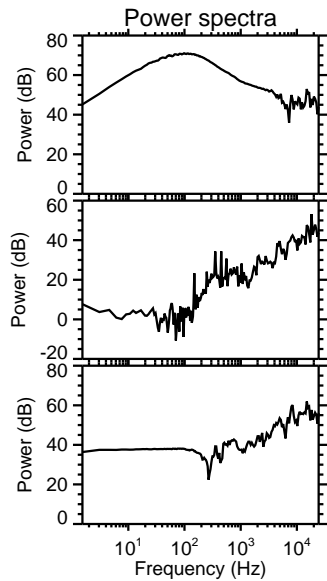
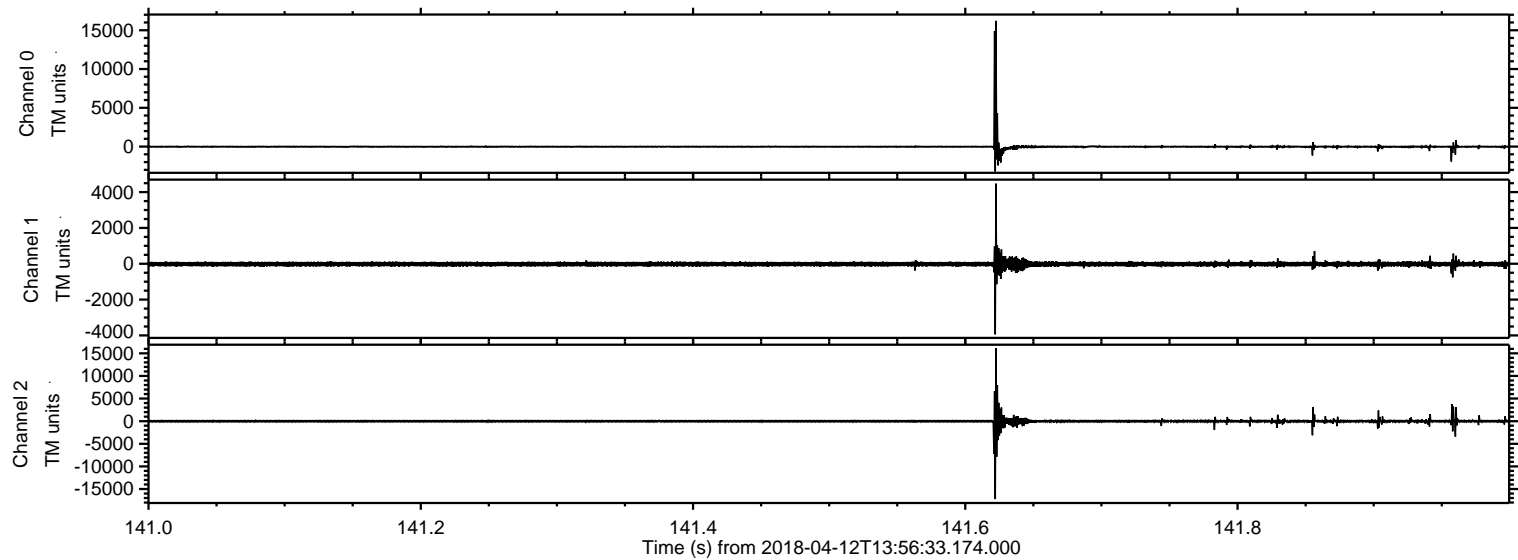

ELMAVAN 3D WAVEFORMS (Measured data sampled at 50 kHz) 50999 packets of 144 samples from 2018-04-12T13:56:33.174.000. Part 131/147

Processed Thu Apr 12 16:04:46 2018 by ELM ver.2012-10-06 from 001__elm20180412_135632__dat00.bin

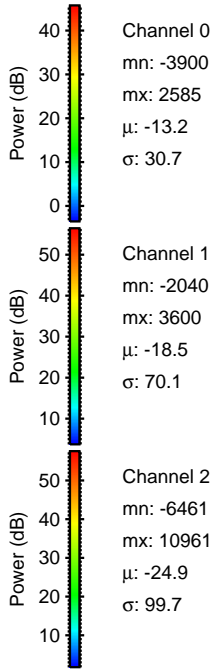
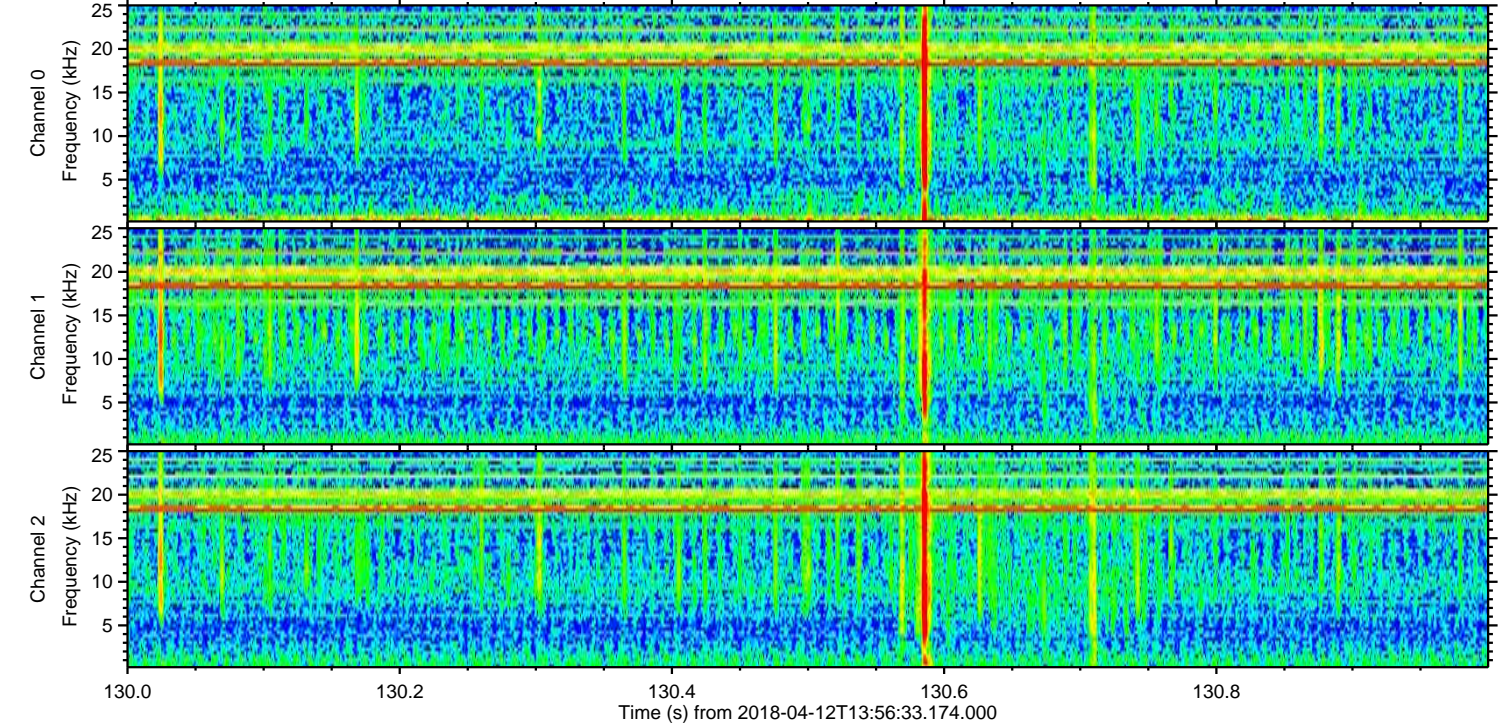
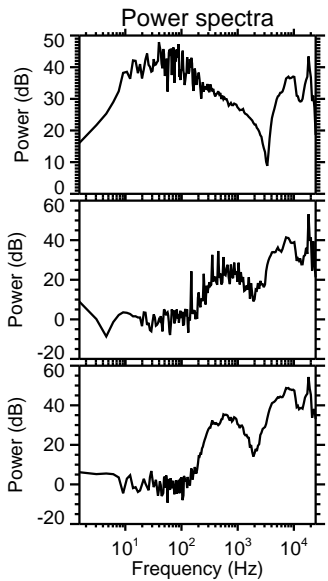
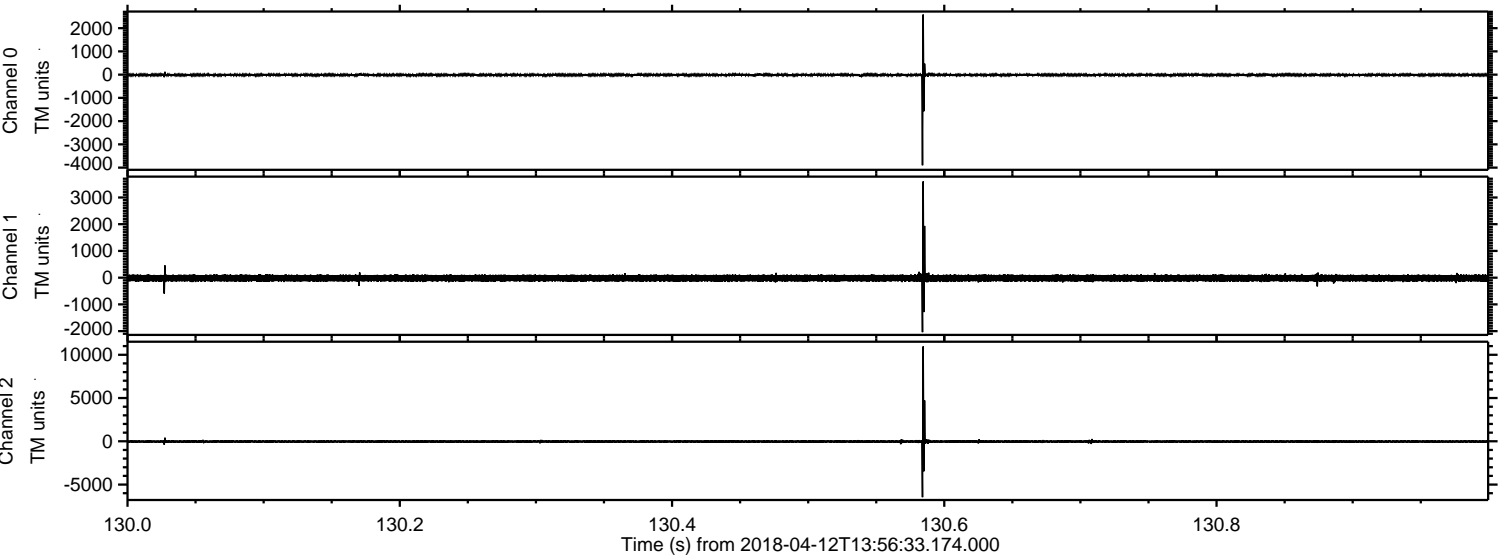

Processed Thu Apr 12 16:04:47 2018 by ELM ver.2012-10-06 from 001__elm20180412_135632__dat00.bin

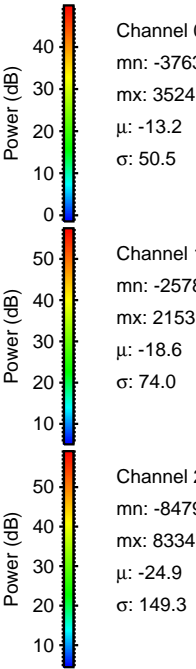
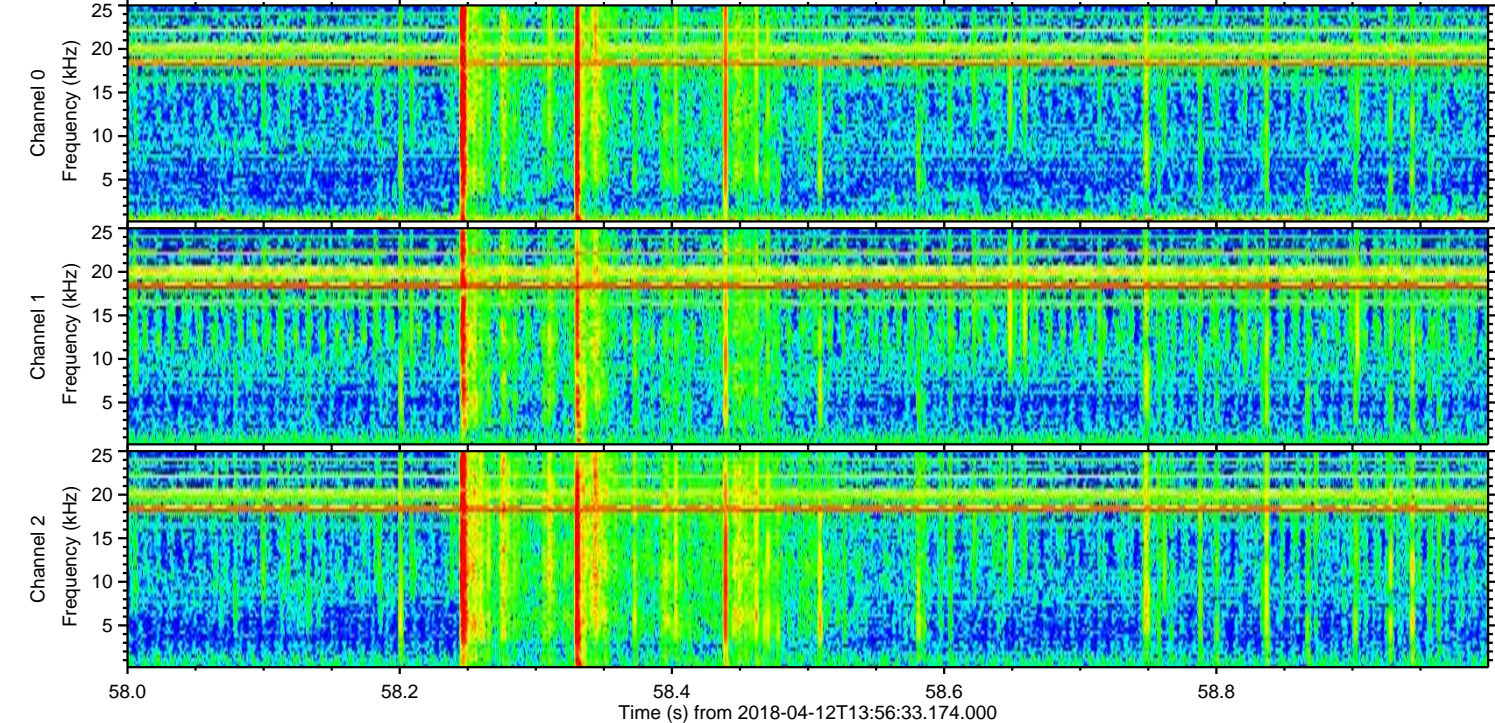
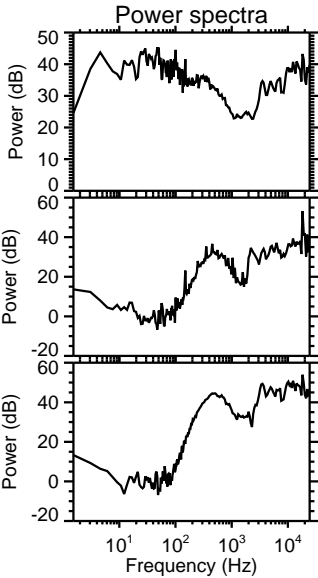
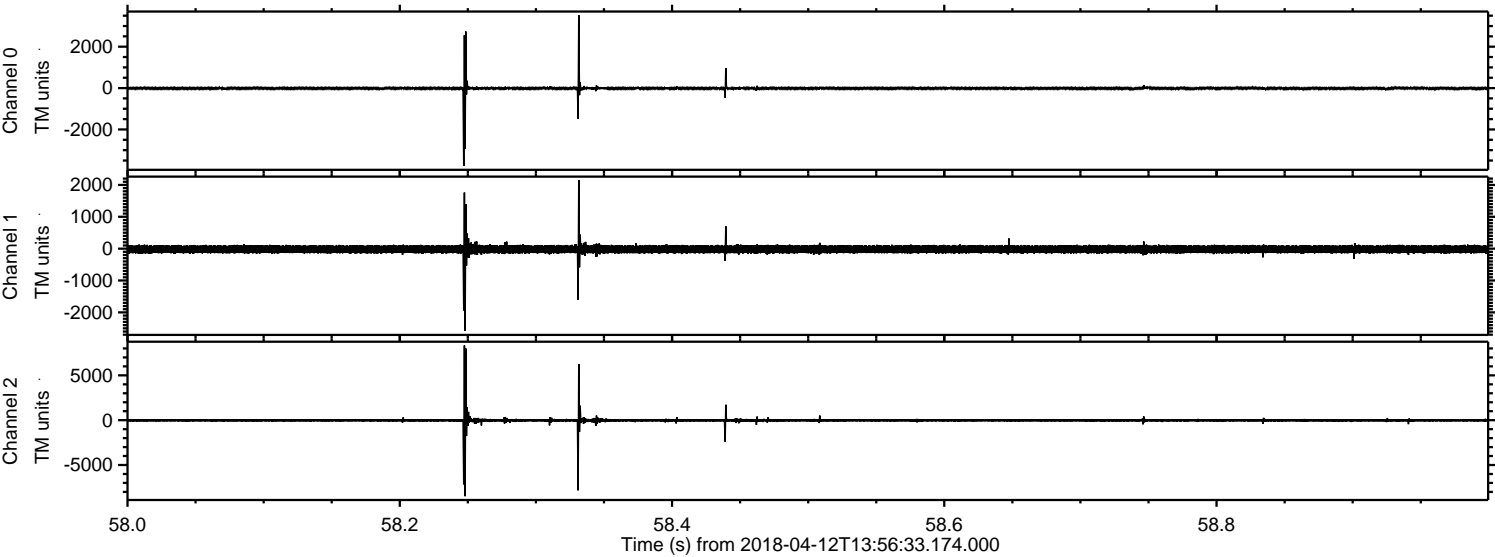

Processed Thu Apr 12 16:04:47 2018 by ELM ver.2012-10-06 from 001__elm20180412_135632__dat00.bin

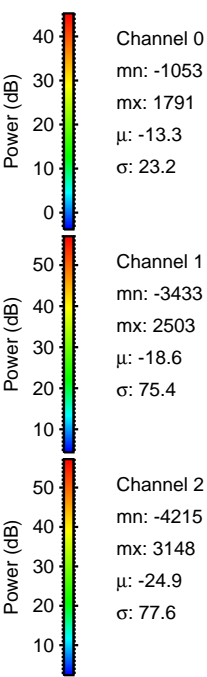
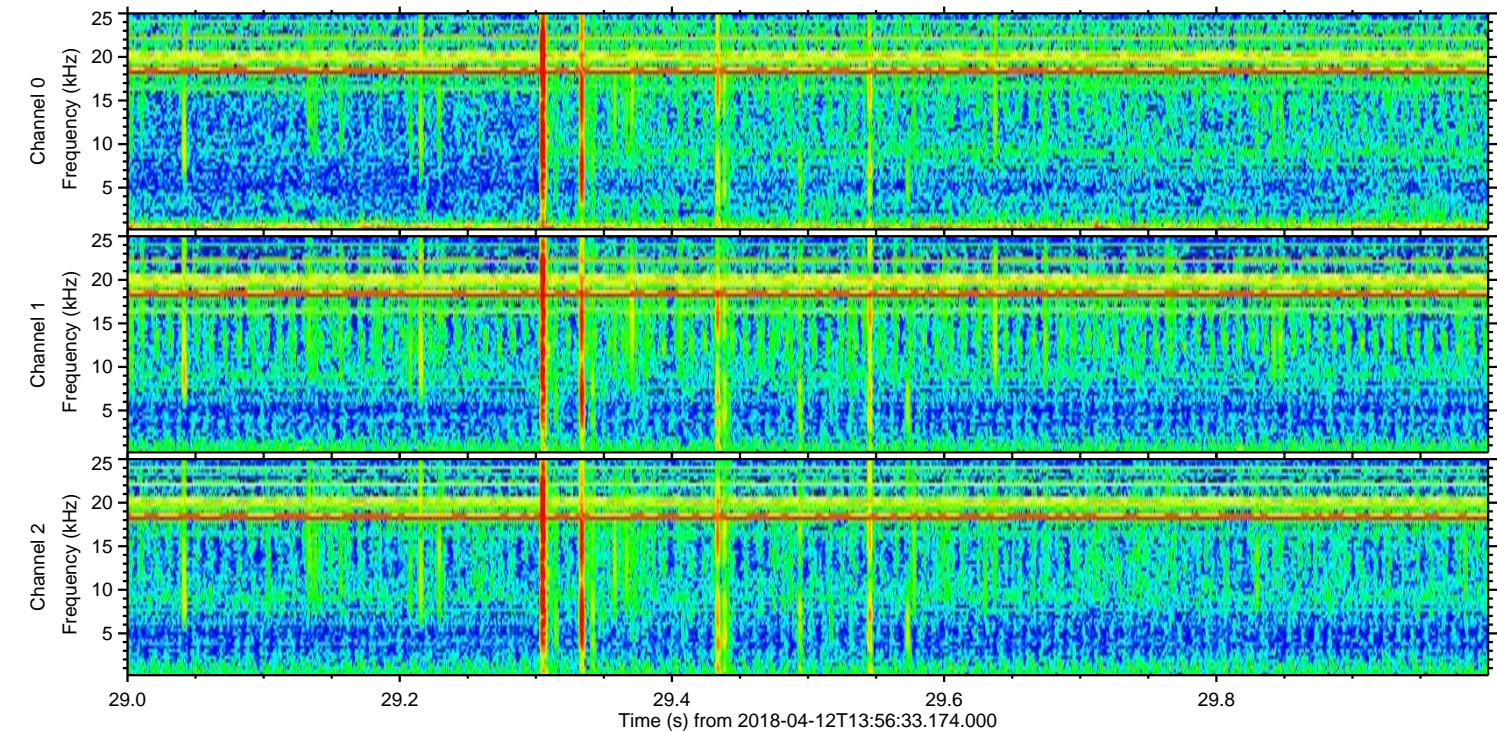
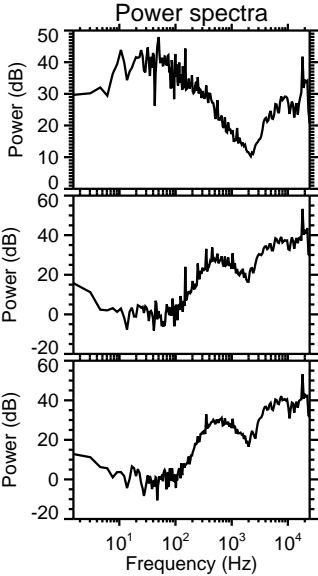
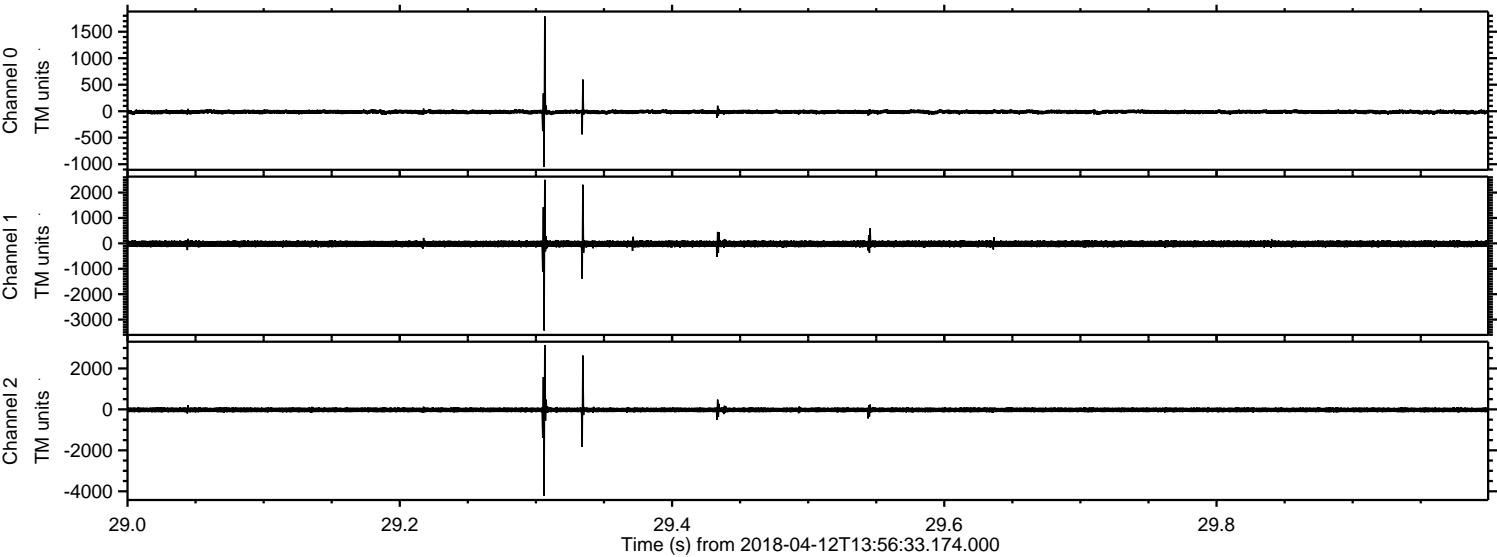

ELMAVAN 3D WAVEFORMS (Measured data sampled at 50 kHz) 50999 packets of 144 samples from 2018-04-12T13:56:33.174.000. Part 135/147

Processed Thu Apr 12 16:04:48 2018 by ELM ver.2012-10-06 from 001__elm20180412_135632__dat00.bin

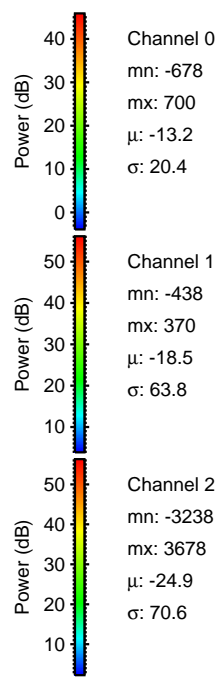
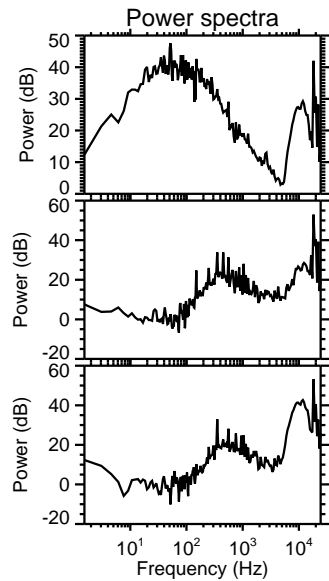
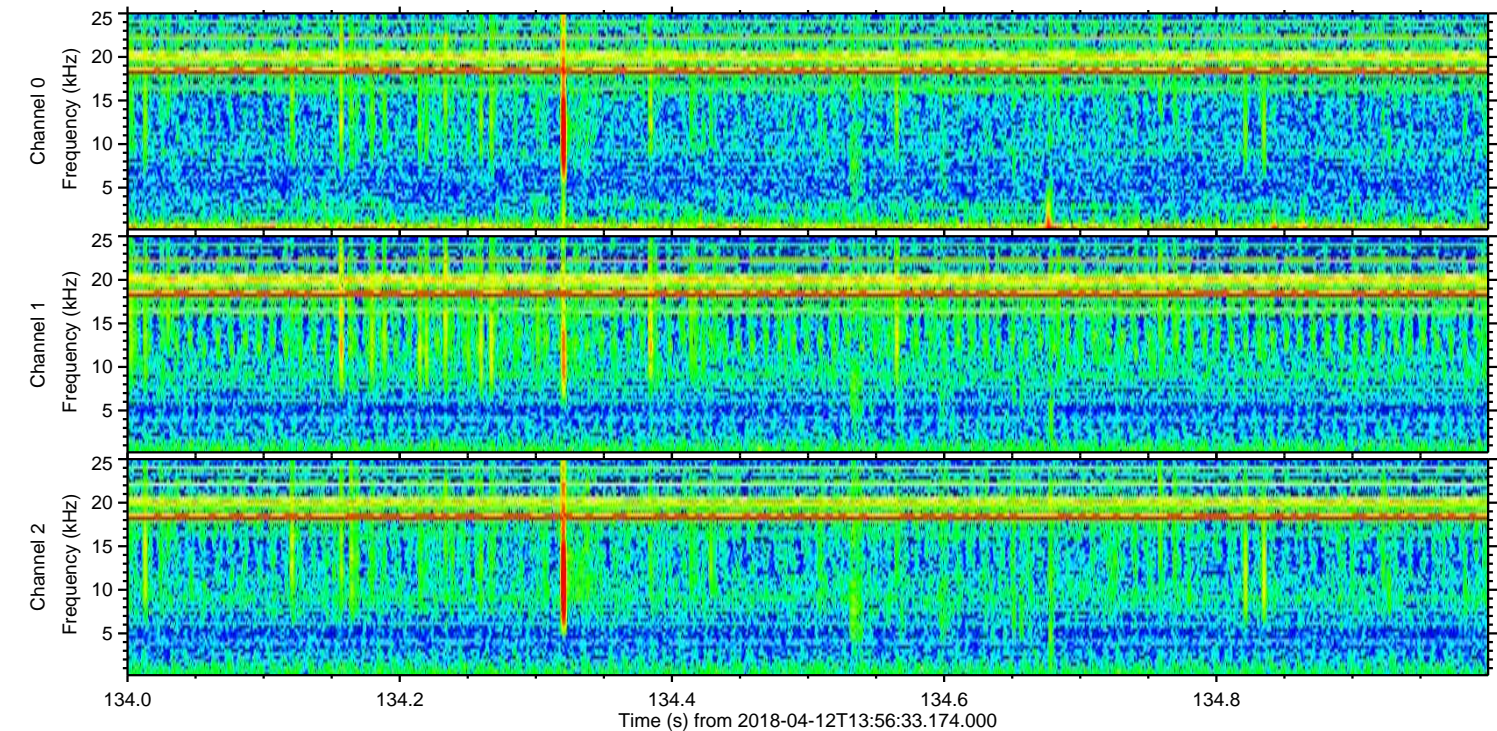
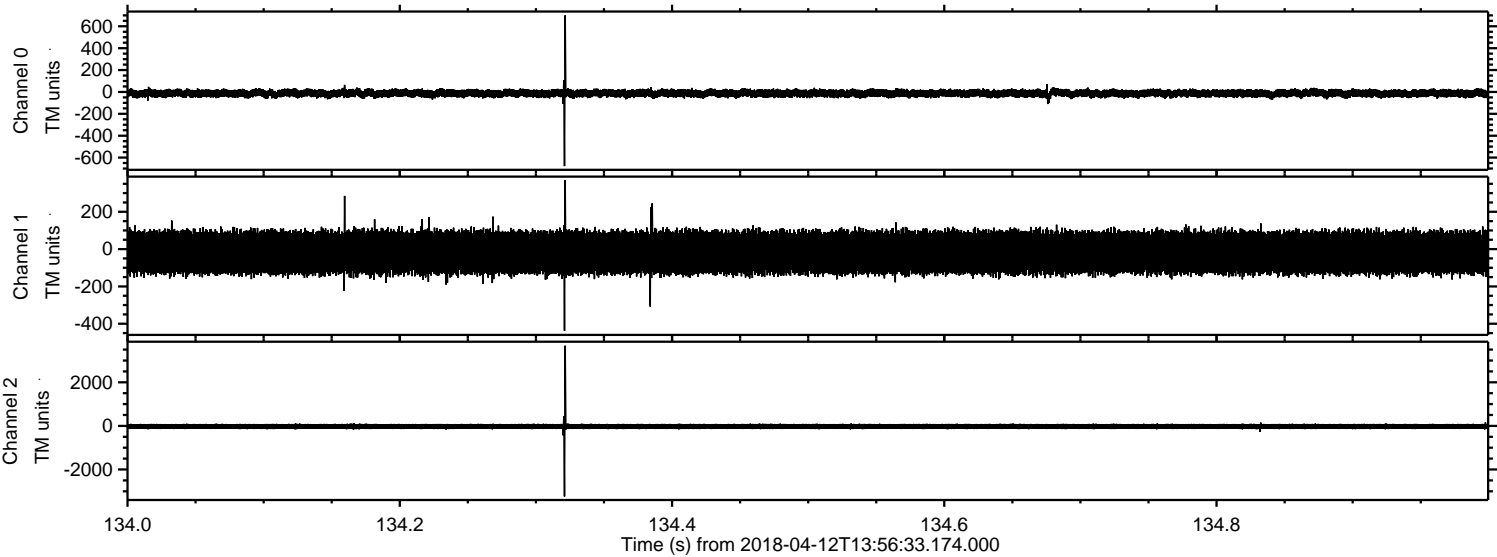

Processed Thu Apr 12 16:04:49 2018 by ELM ver.2012-10-06 from 001__elm20180412_135632__dat00.bin

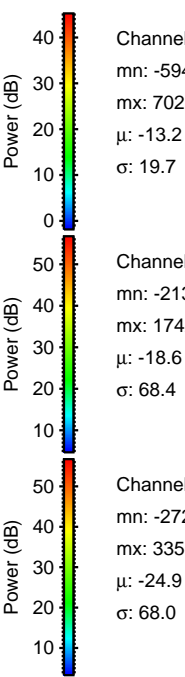
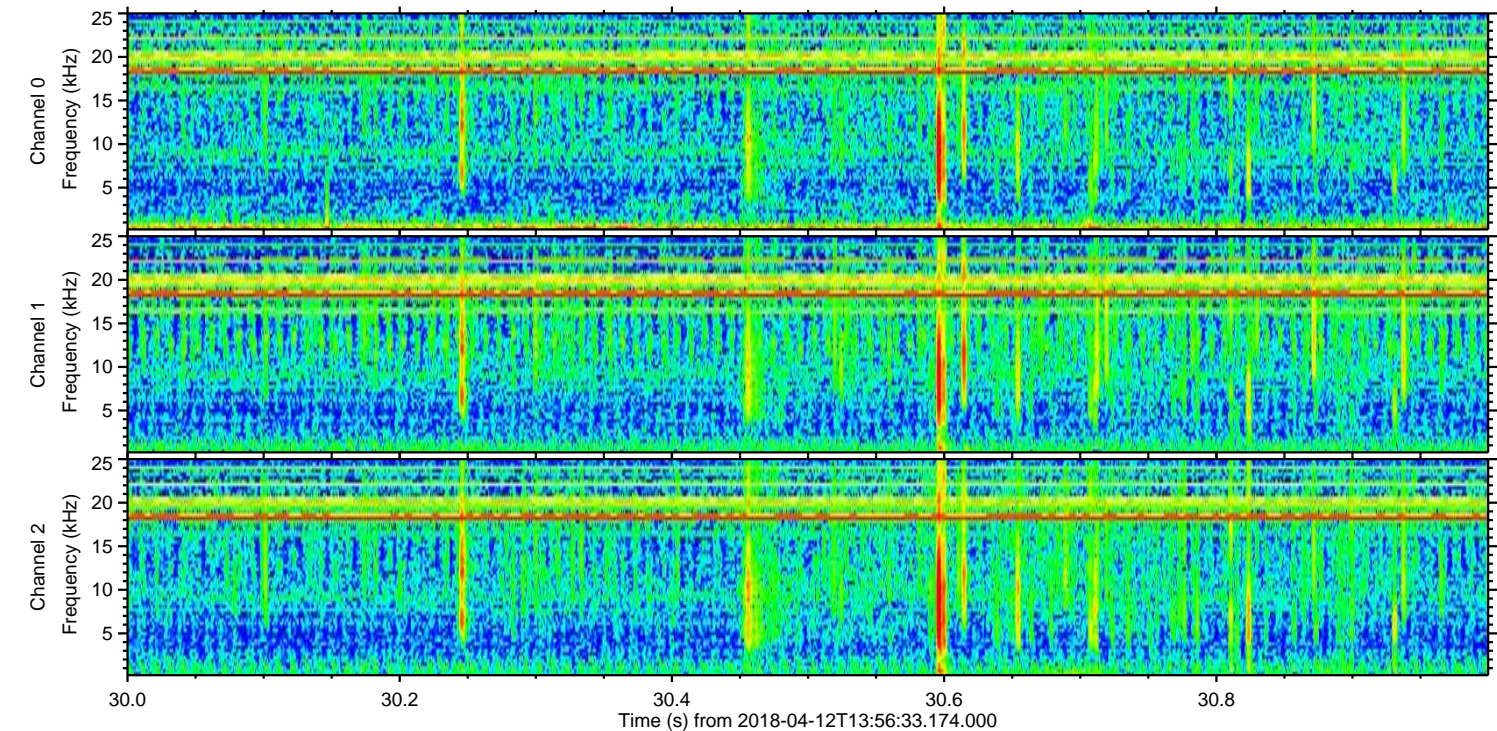
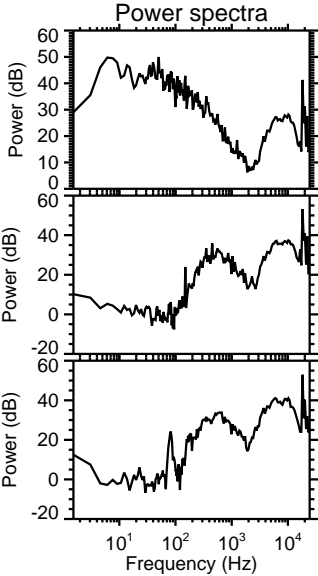
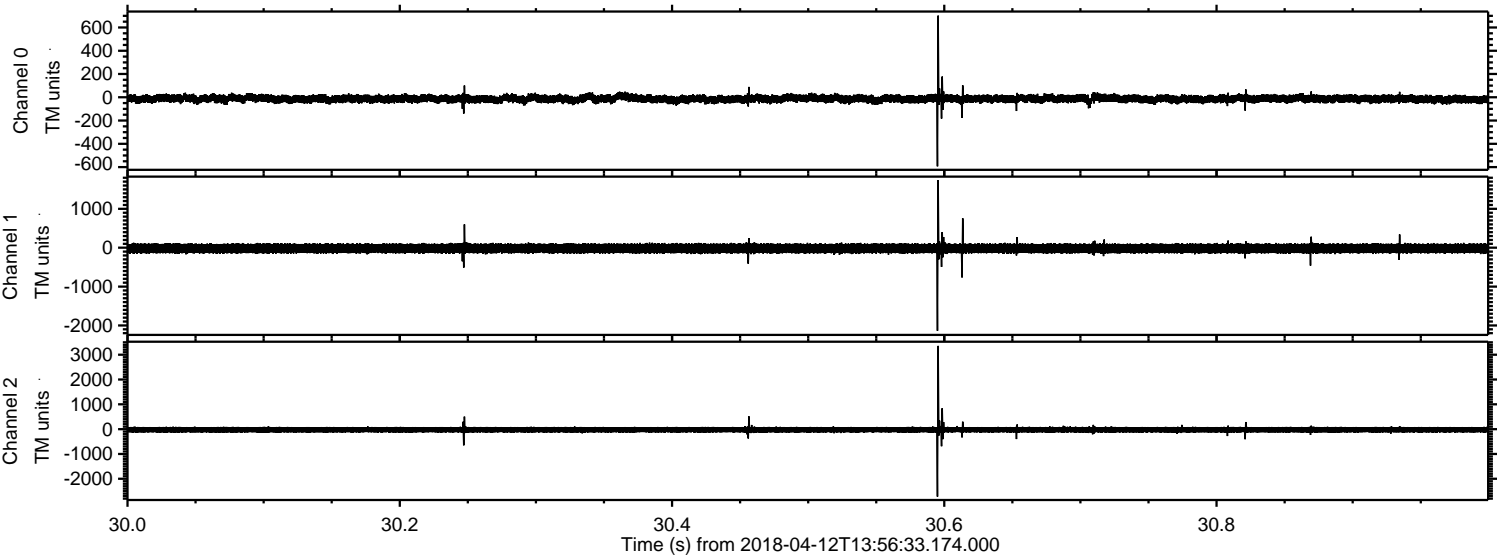

Channel 0
mn: -594
mx: 702
 μ : -13.2
 σ : 19.7

Channel 1
mn: -2137
mx: 1742
 μ : -18.6
 σ : 68.4

Channel 2
mn: -2720
mx: 3356
 μ : -24.9
 σ : 68.0

Processed Thu Apr 12 16:04:49 2018 by ELM ver.2012-10-06 from 001__elm20180412_135632__dat00.bin

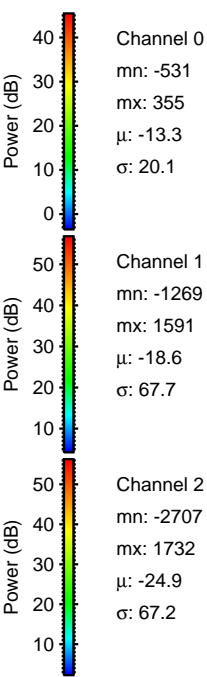
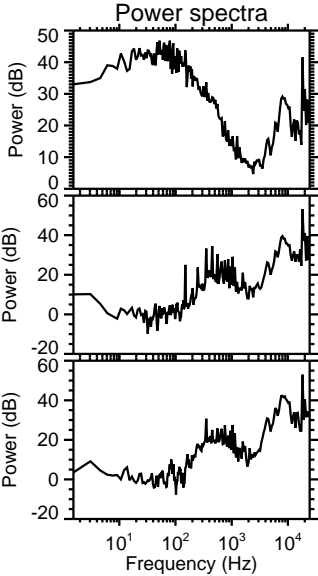
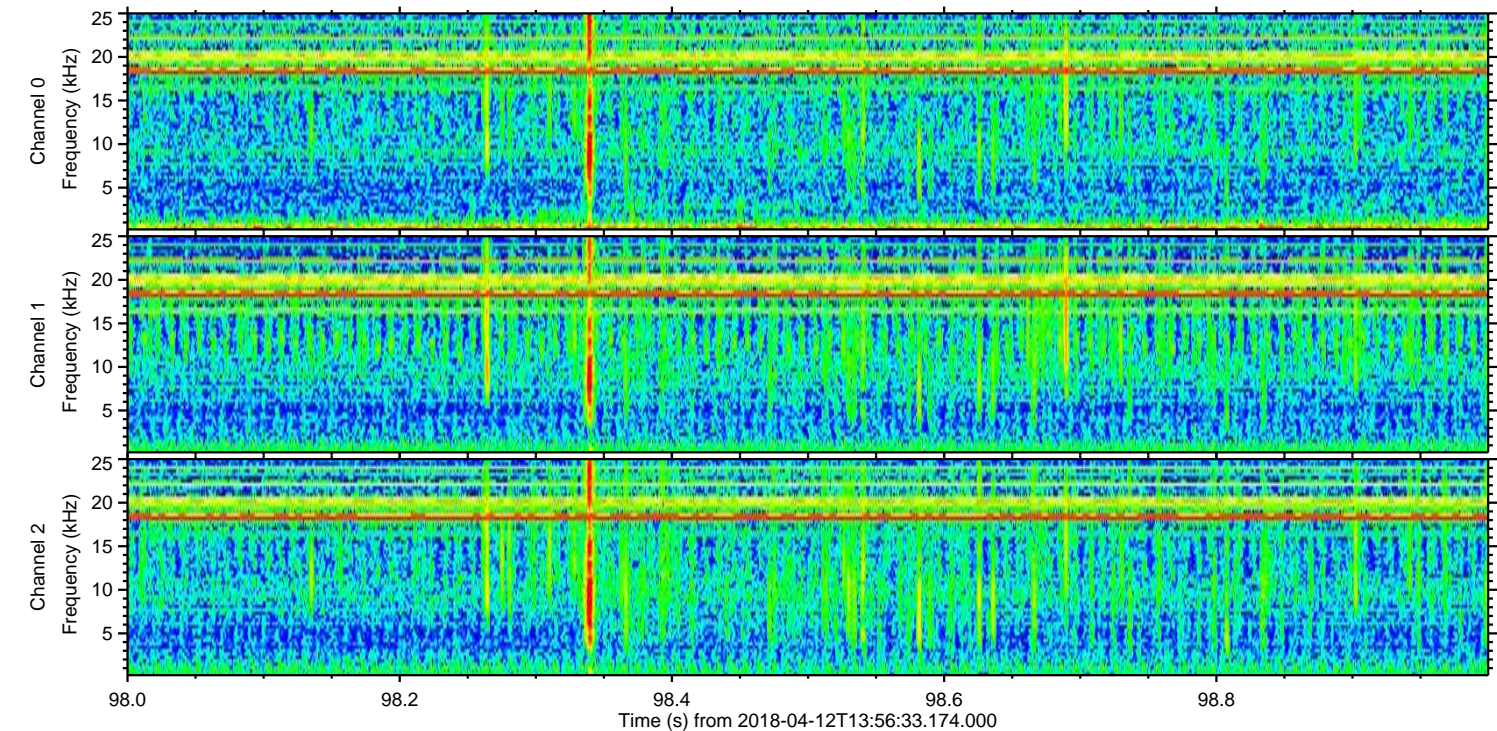
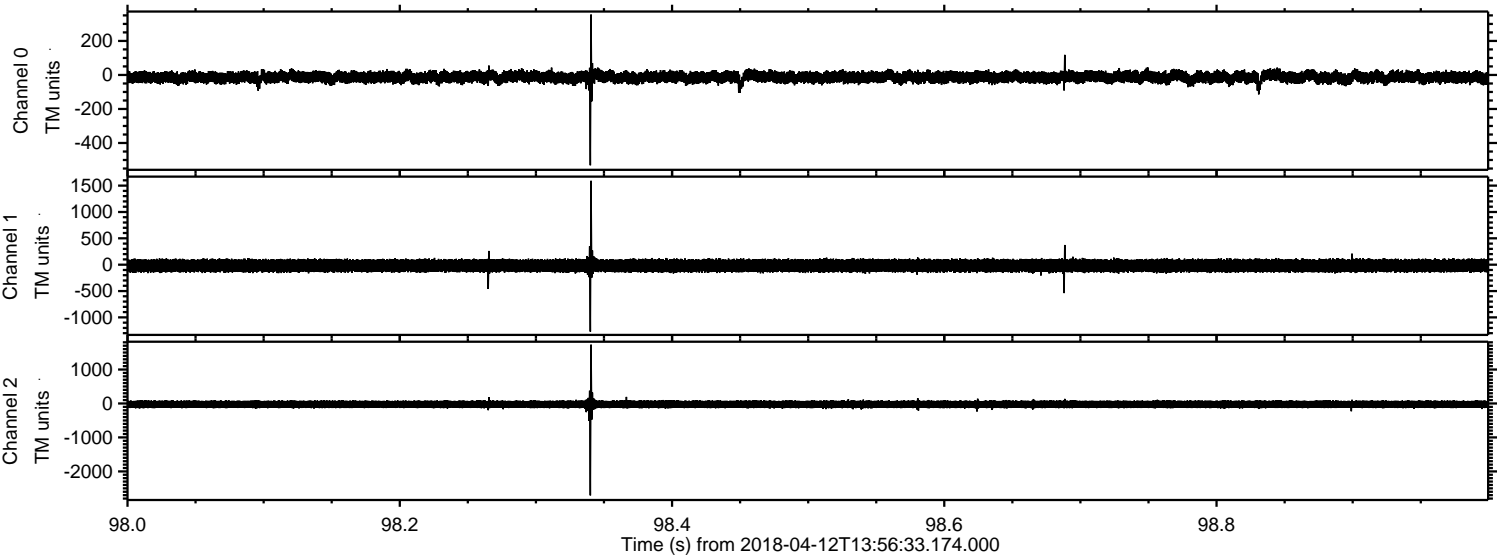

Channel 0
mn: -531
mx: 355
 μ : -13.3
 σ : 20.1

Channel 1
mn: -1269
mx: 1591
 μ : -18.6
 σ : 67.7

Channel 2
mn: -2707
mx: 1732
 μ : -24.9
 σ : 67.2

Processed Thu Apr 12 16:04:50 2018 by ELM ver.2012-10-06 from 001__elm20180412_135632__dat00.bin

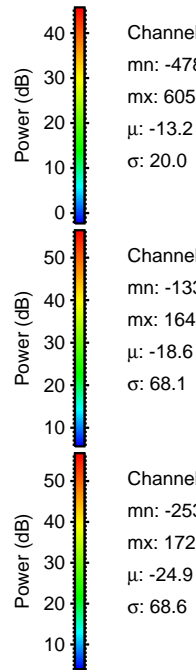
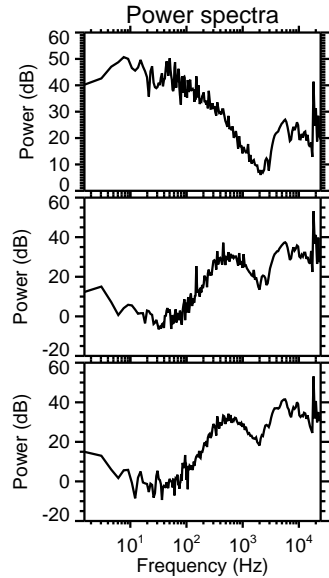
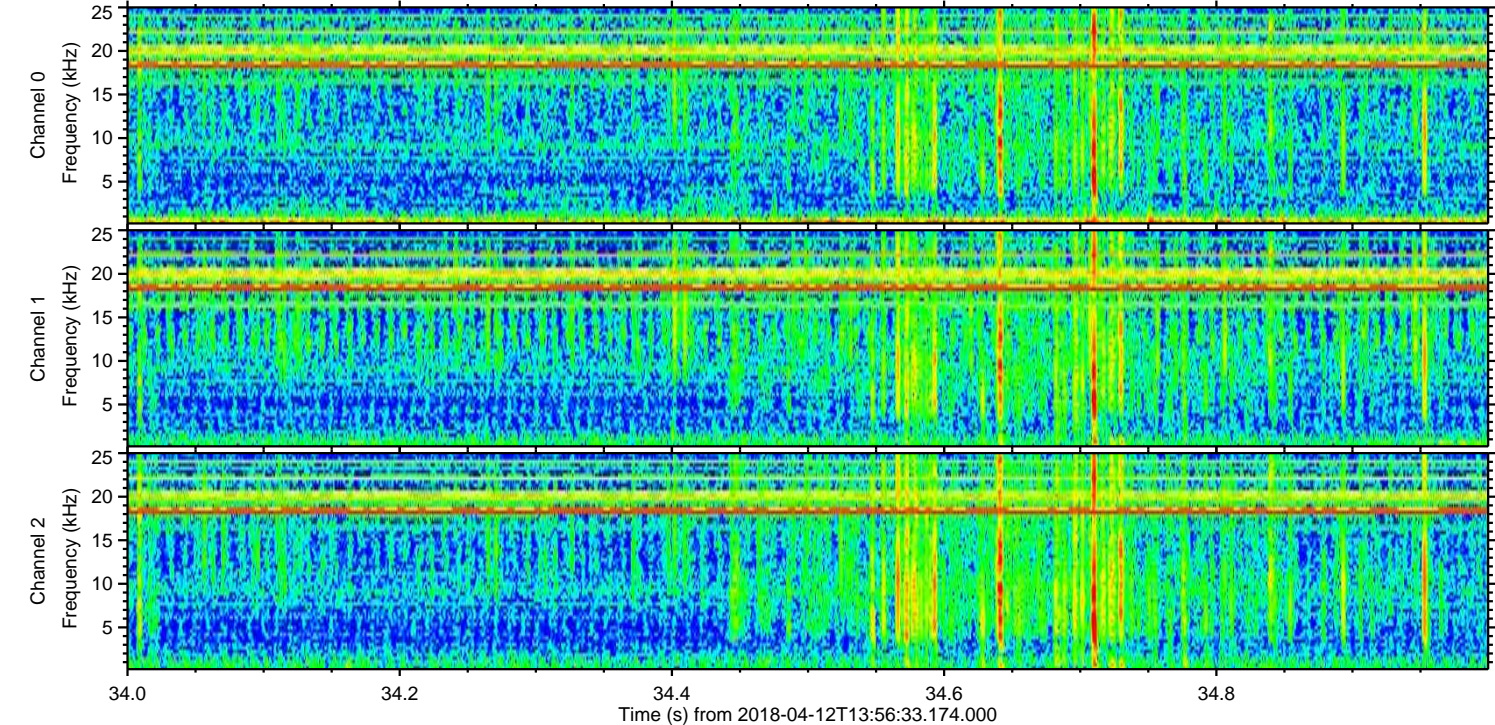
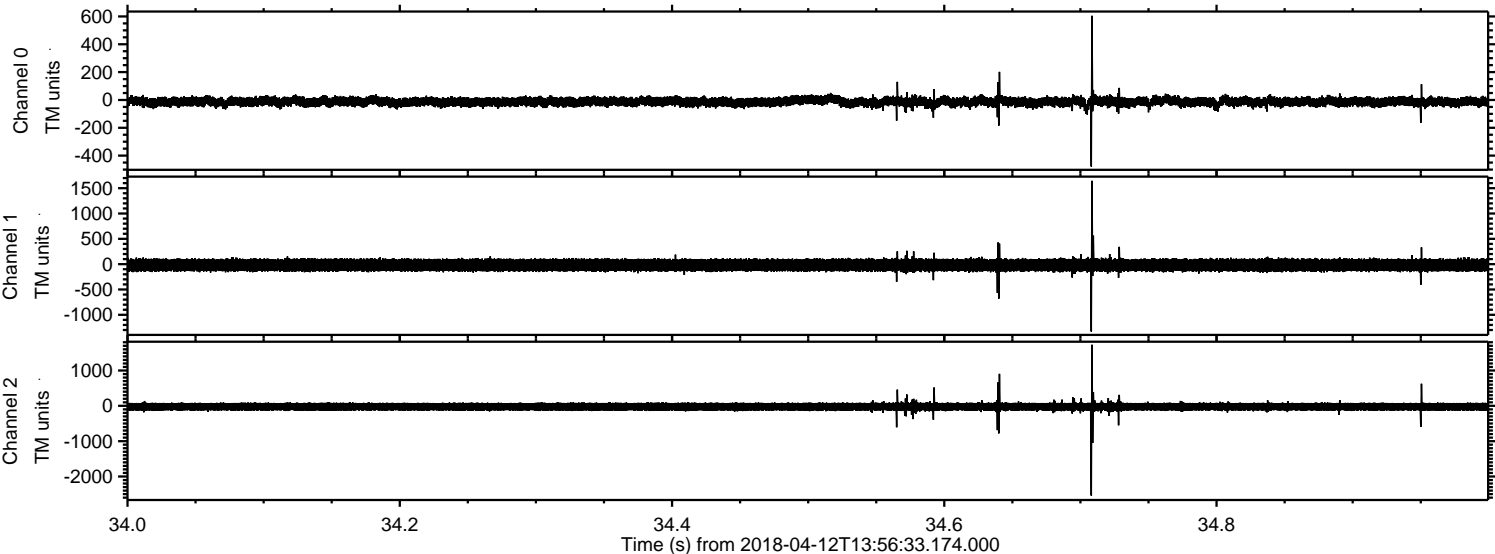

Processed Thu Apr 12 16:04:51 2018 by ELM ver.2012-10-06 from 001__elm20180412_135632__dat00.bin

