

ELMAVAN 3D WAVEFORMS (Measured data sampled at 50 kHz) 51000 packets of 144 samples from 2018-04-12T12:36:29.875.999.

Processed Thu Apr 12 14:44:43 2018 by ELM ver.2012-10-06 from 001__elm20180412_123628__dat00.bin

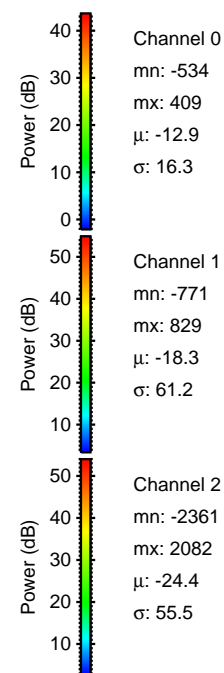
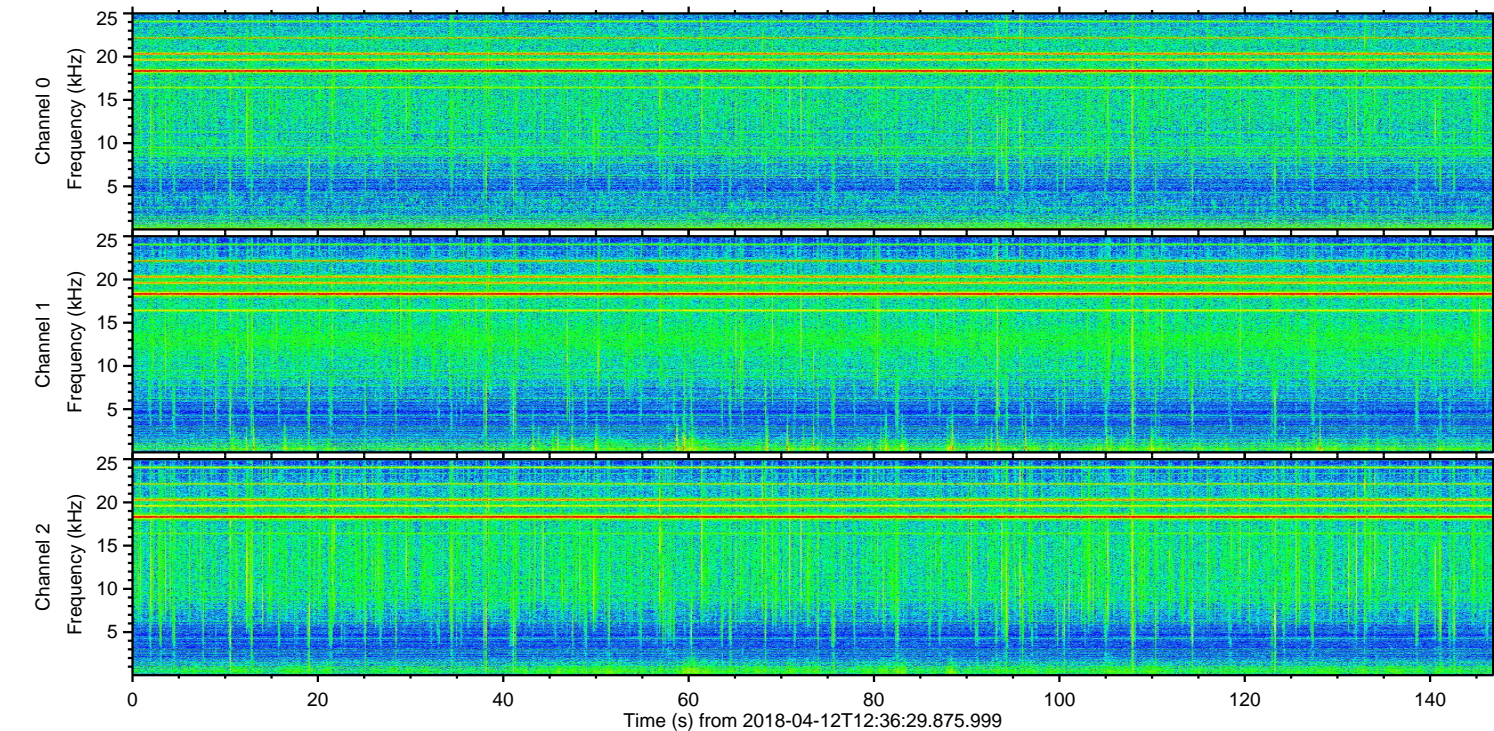
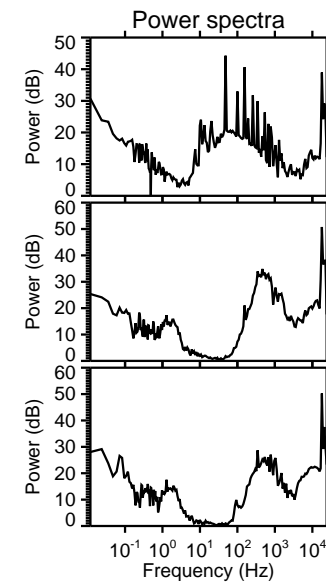
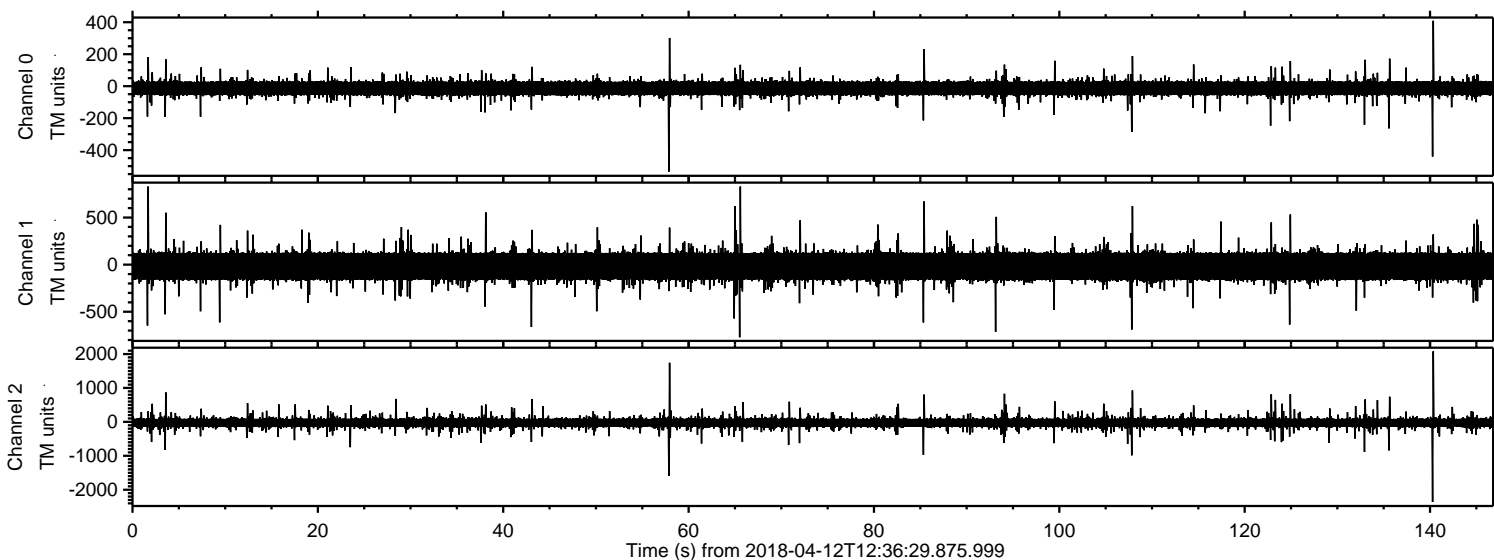

ELMAVAN 3D WAVEFORMS (Measured data sampled at 50 kHz) 51000 packets of 144 samples from 2018-04-12T12:36:29.875.999. Part 141/147

Processed Thu Apr 12 14:44:50 2018 by ELM ver.2012-10-06 from 001__elm20180412_123628__dat00.bin

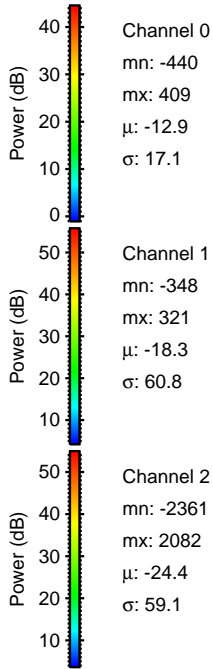
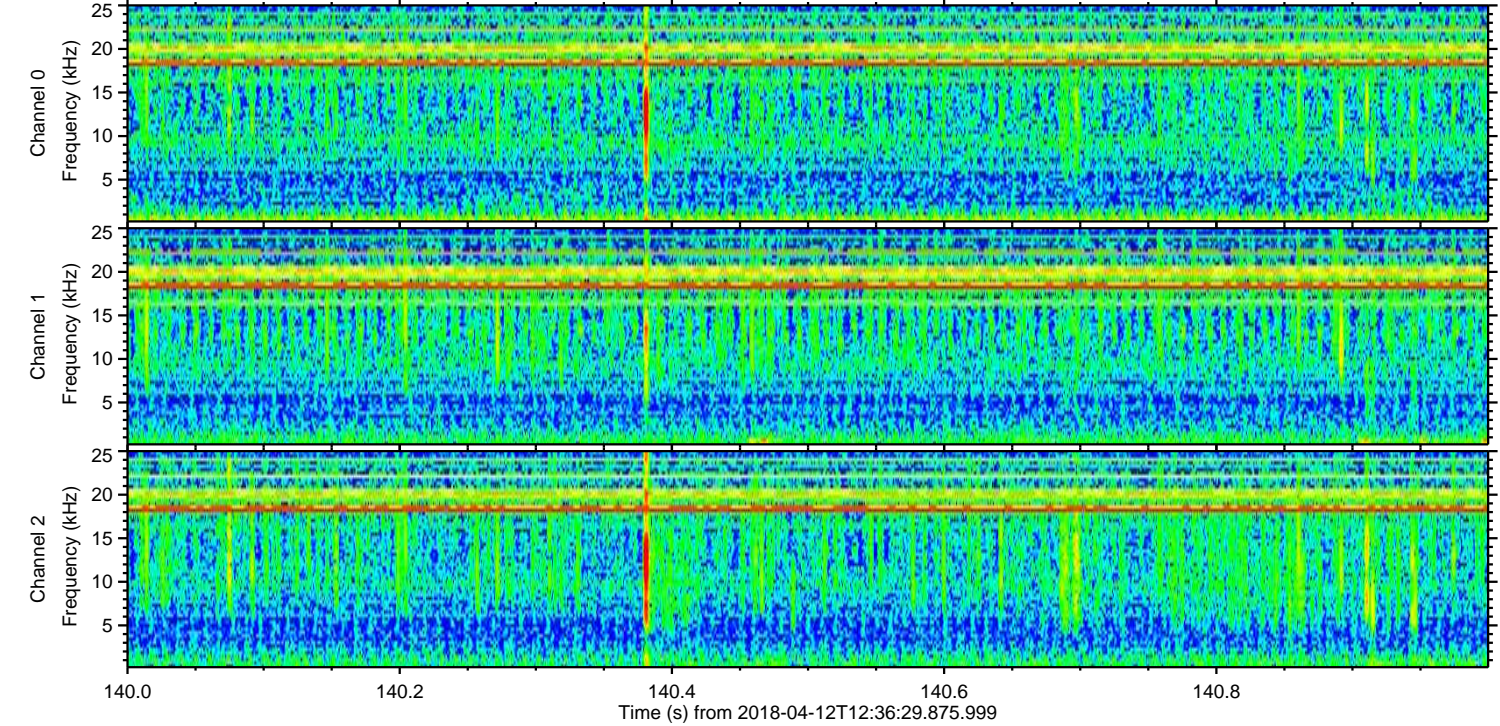
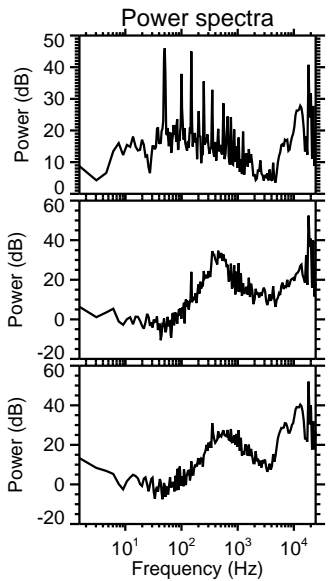
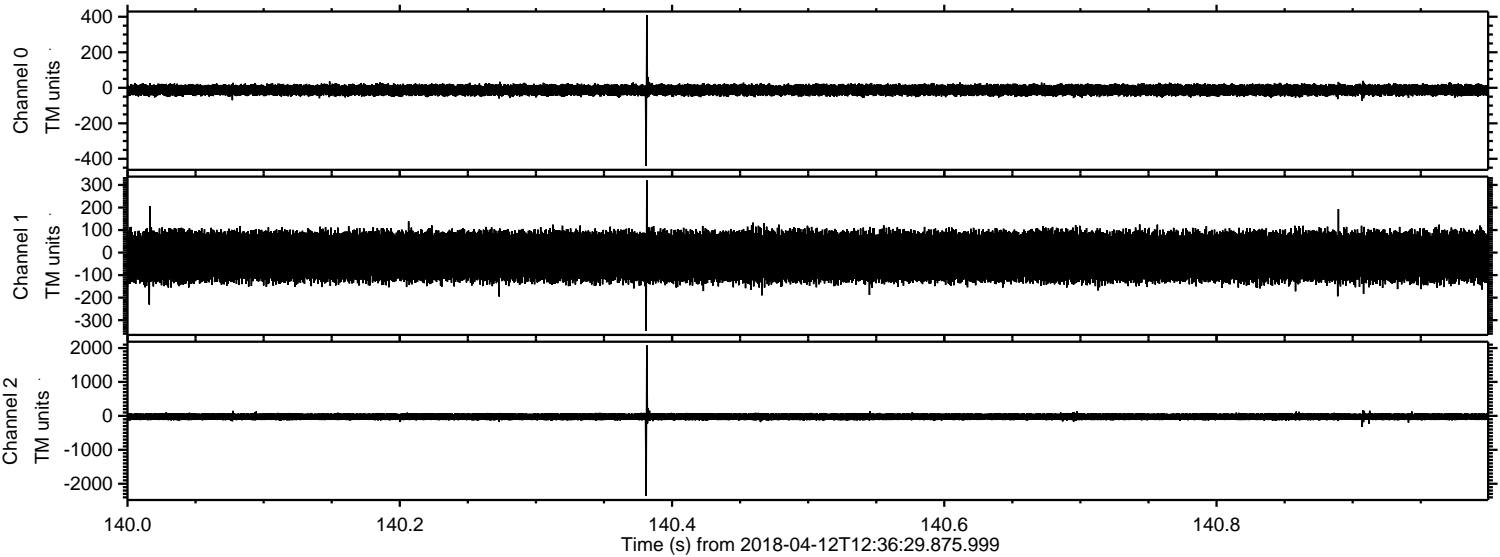

Processed Thu Apr 12 14:44:51 2018 by ELM ver.2012-10-06 from 001__elm20180412_123628__dat00.bin

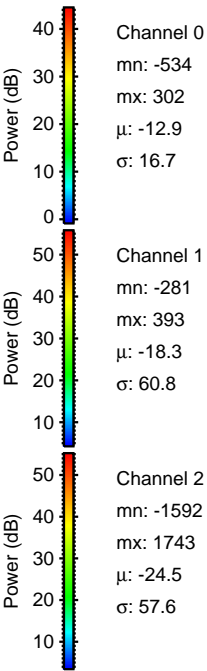
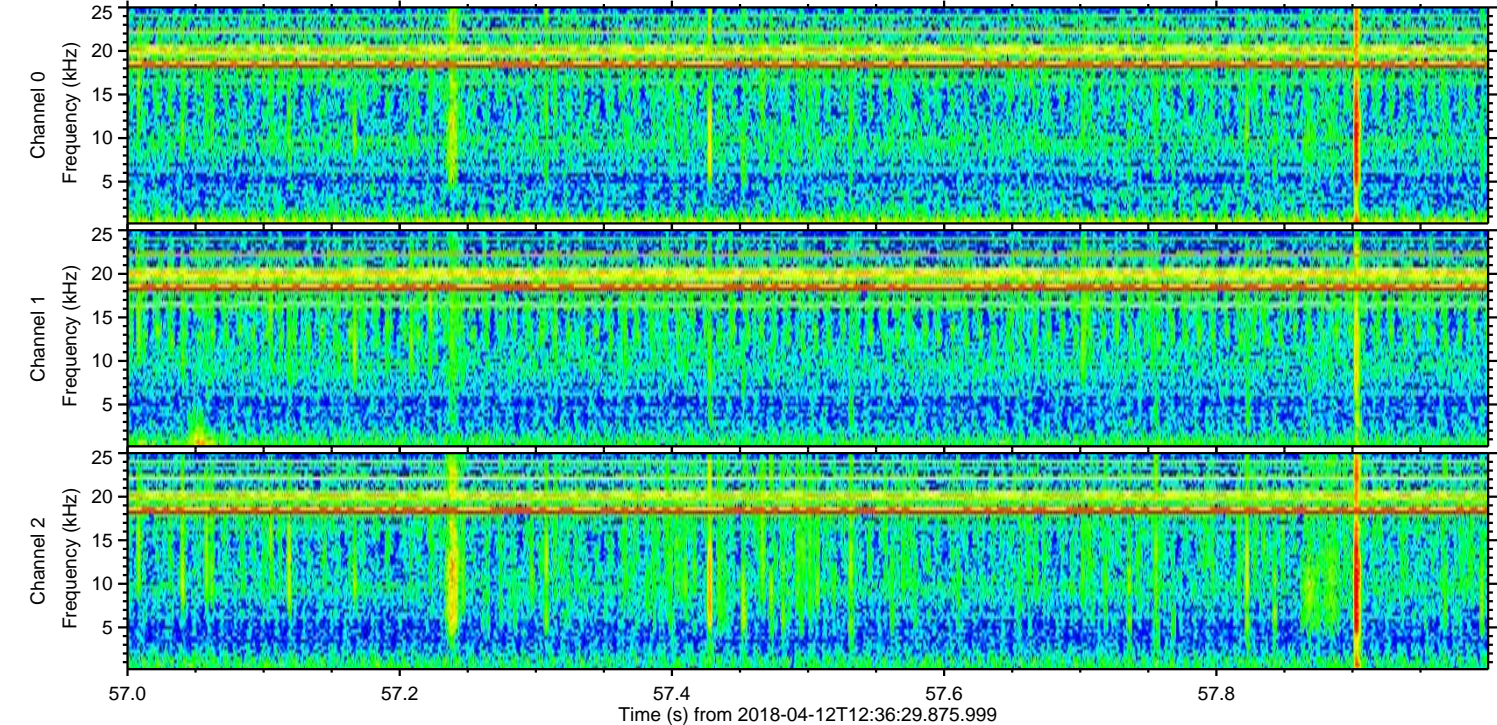
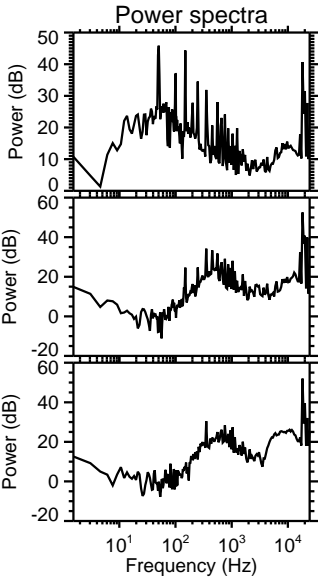
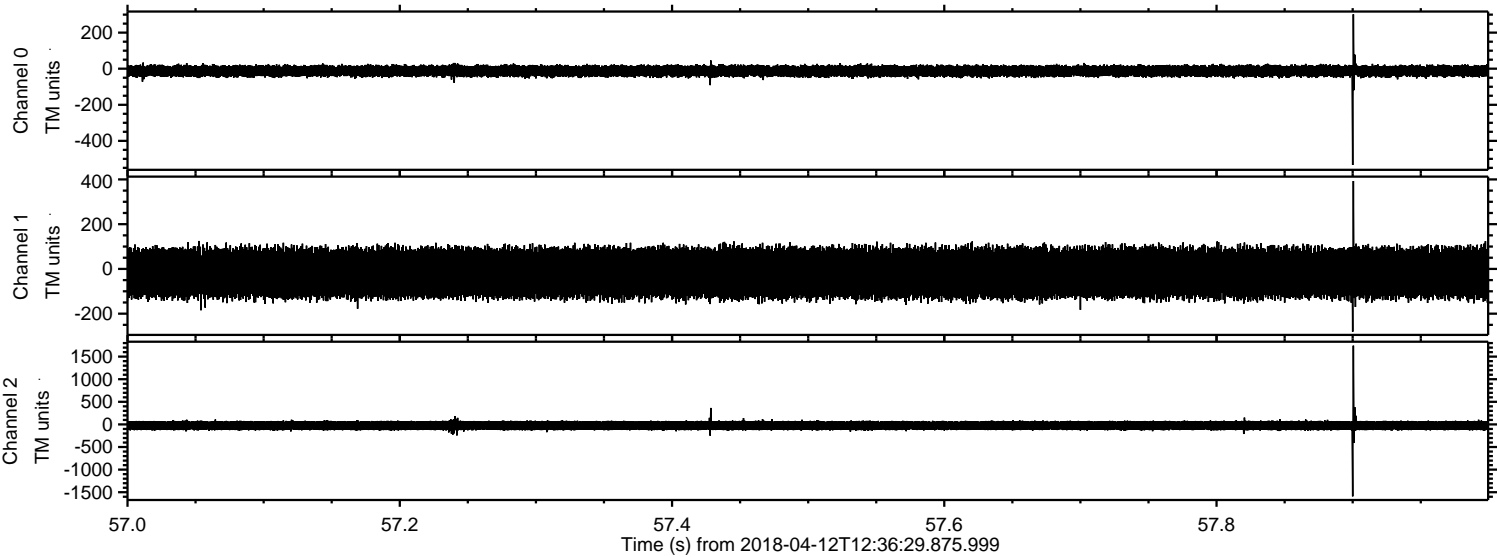

ELMAVAN 3D WAVEFORMS (Measured data sampled at 50 kHz) 51000 packets of 144 samples from 2018-04-12T12:36:29.875.999. Part 108/147

Processed Thu Apr 12 14:44:51 2018 by ELM ver.2012-10-06 from 001__elm20180412_123628__dat00.bin

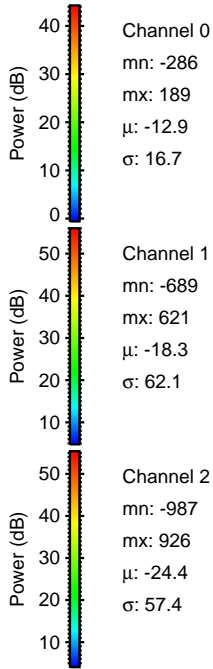
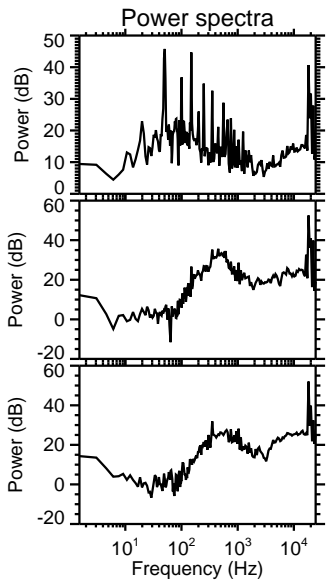
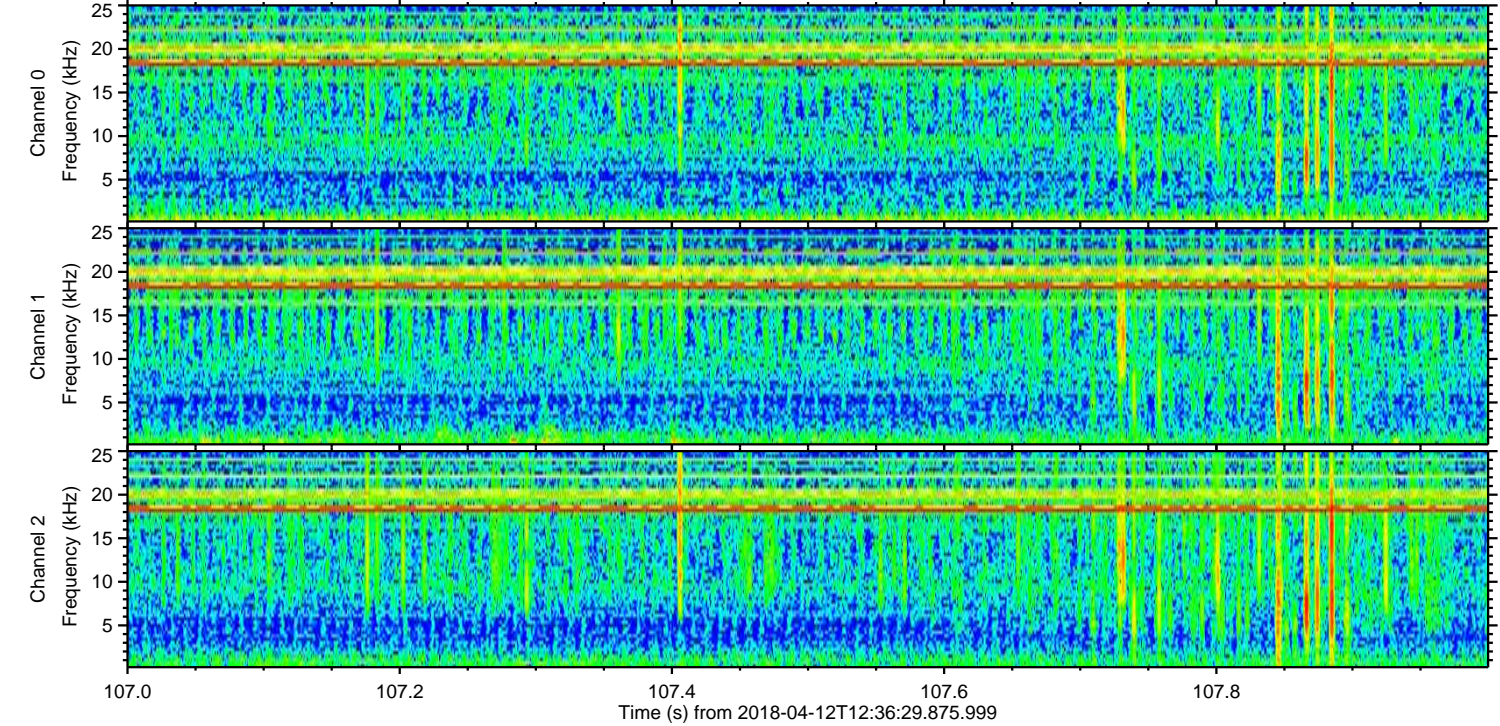
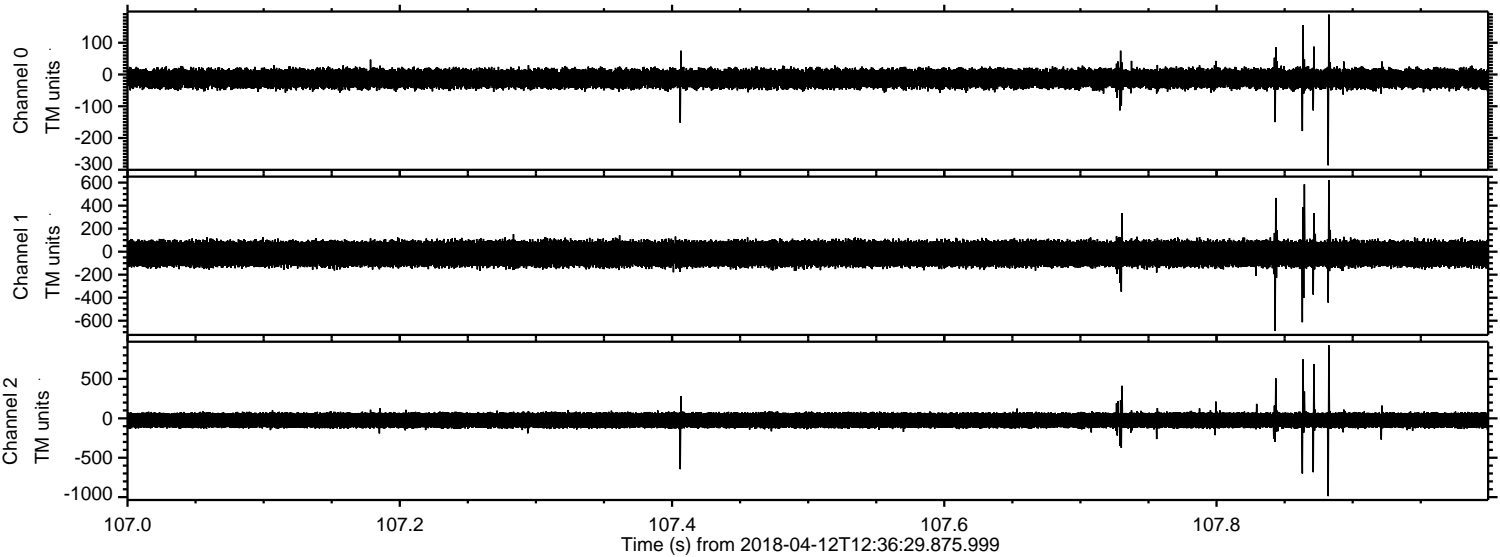

Processed Thu Apr 12 14:44:53 2018 by ELM ver.2012-10-06 from 001__elm20180412_123628__dat00.bin

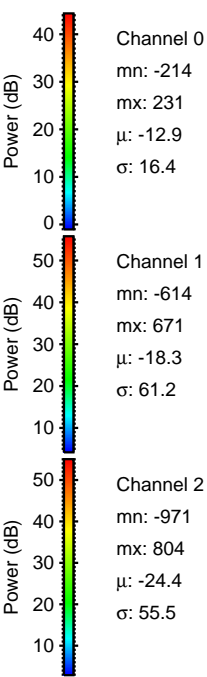
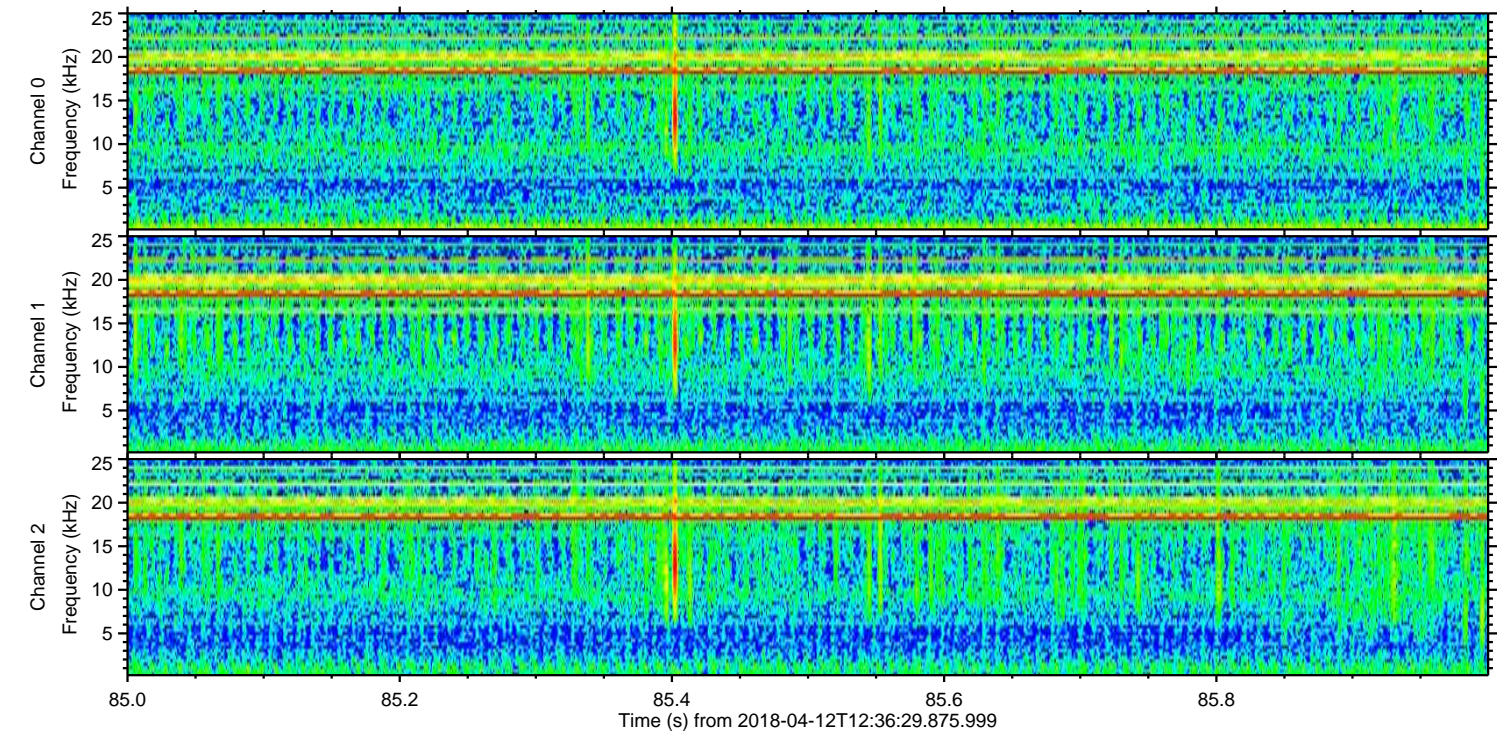
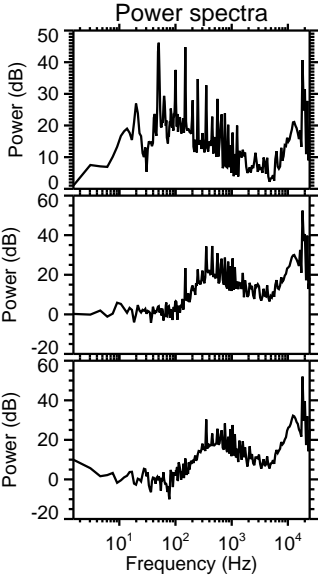
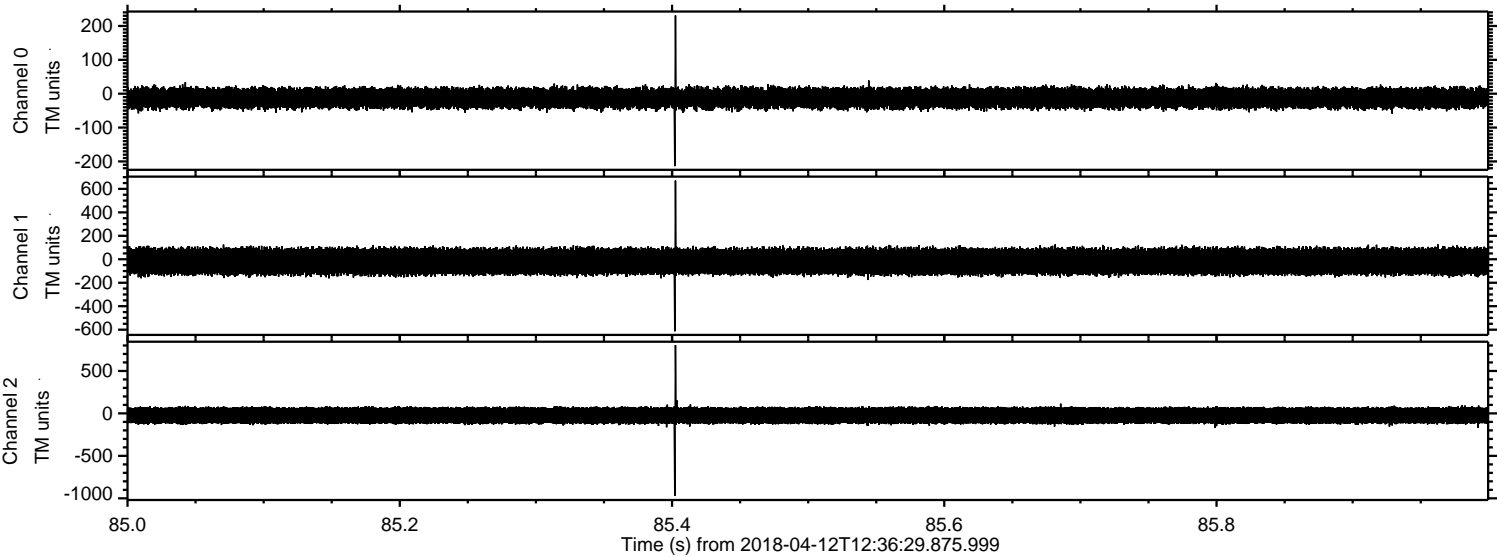

ELMAVAN 3D WAVEFORMS (Measured data sampled at 50 kHz) 51000 packets of 144 samples from 2018-04-12T12:36:29.875.999. Part 133/147

Processed Thu Apr 12 14:44:53 2018 by ELM ver.2012-10-06 from 001__elm20180412_123628__dat00.bin

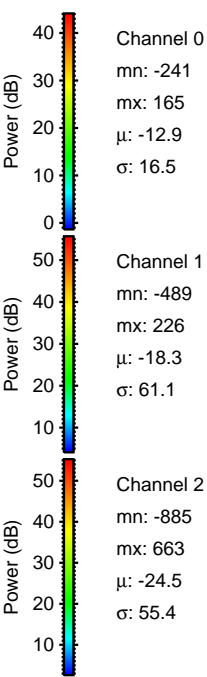
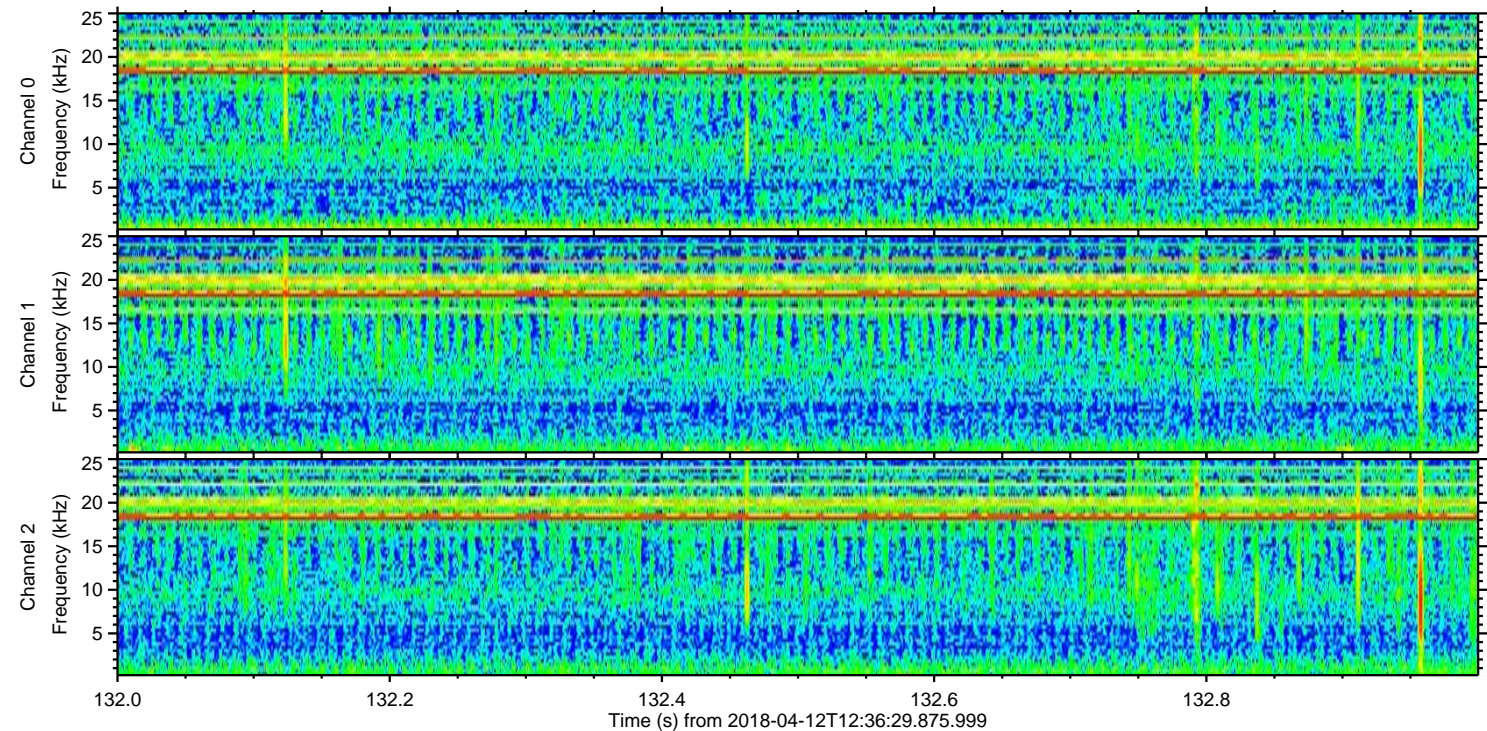
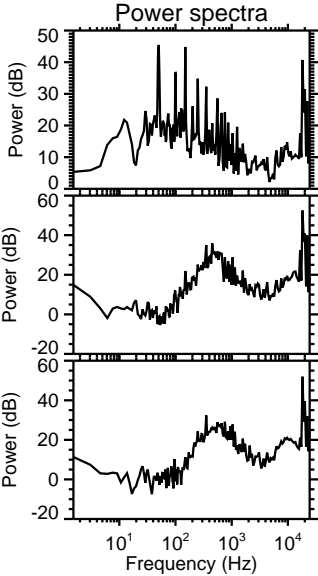
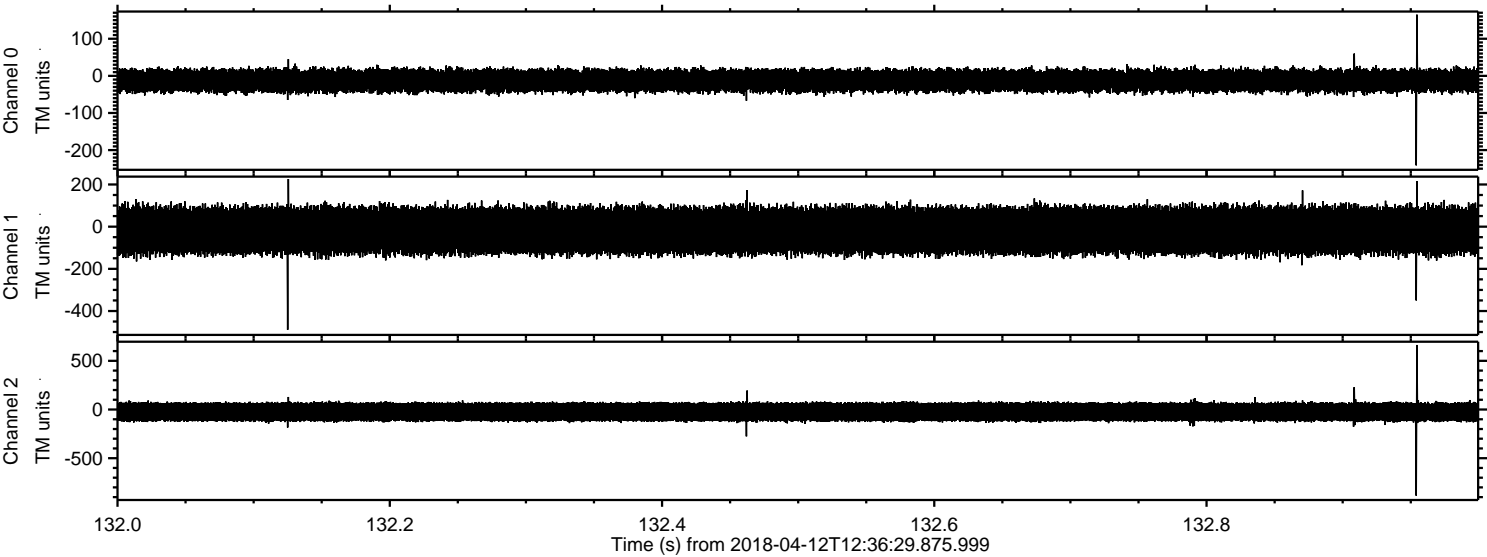

Processed Thu Apr 12 14:44:54 2018 by ELM ver.2012-10-06 from 001__elm20180412_123628__dat00.bin

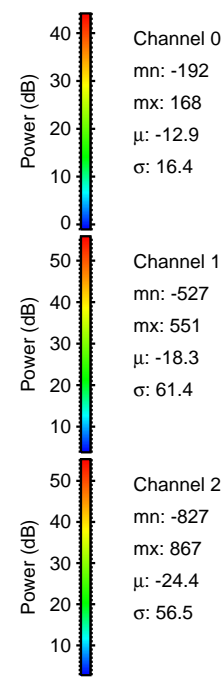
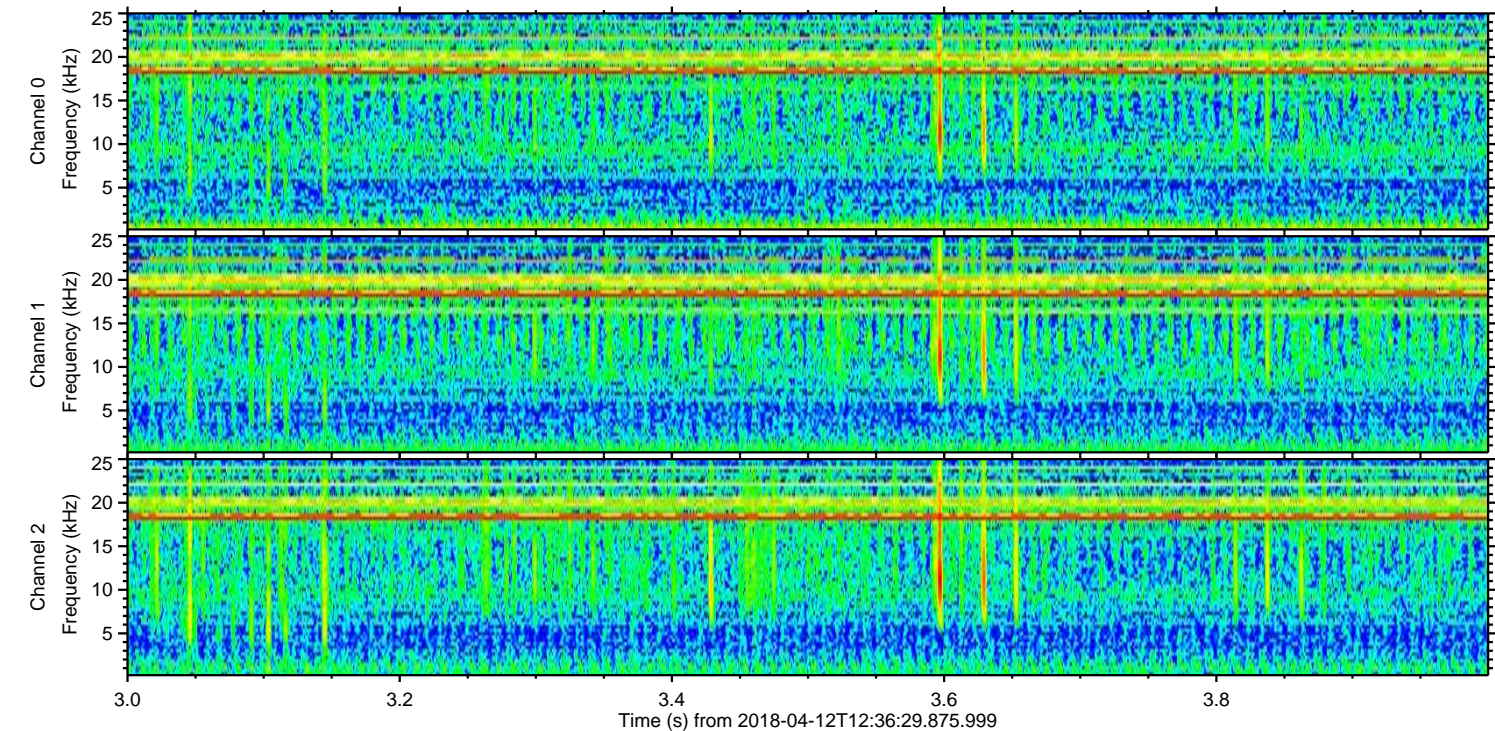
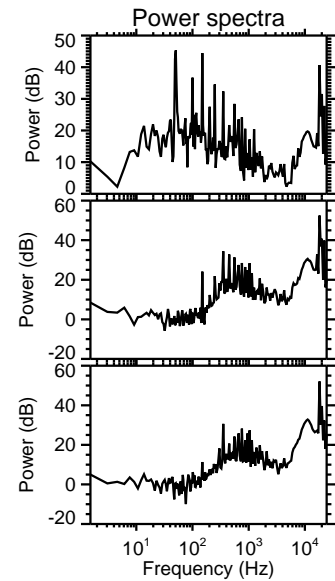
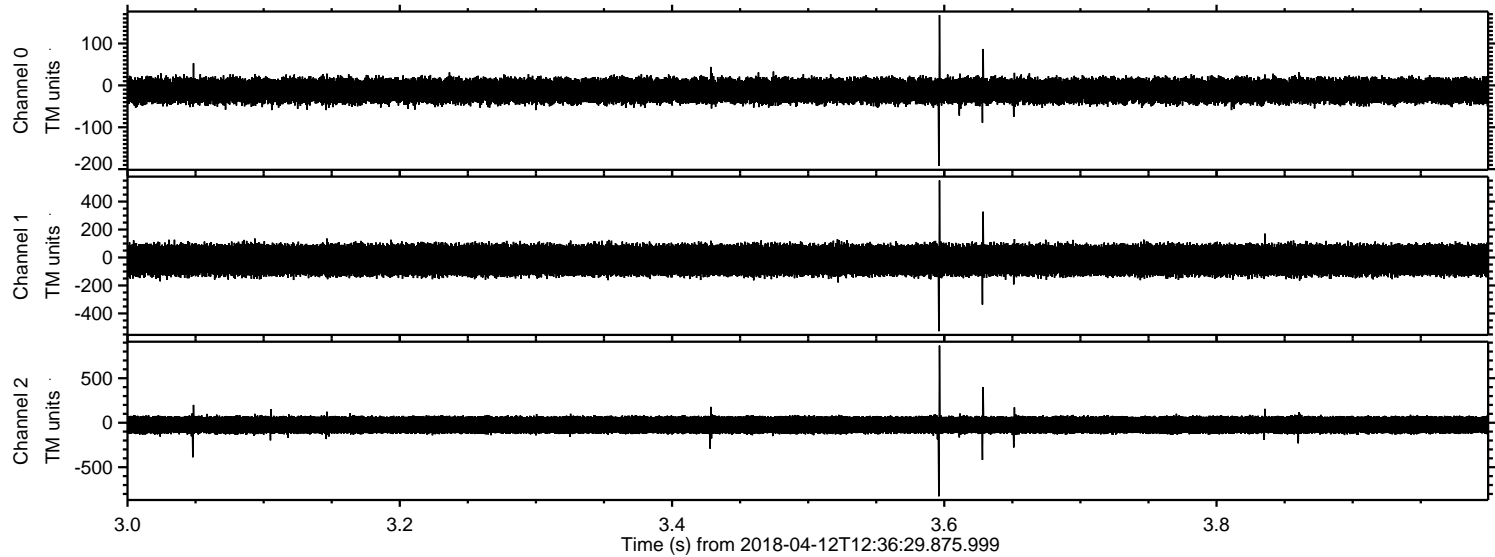

ELMAVAN 3D WAVEFORMS (Measured data sampled at 50 kHz) 51000 packets of 144 samples from 2018-04-12T12:36:29.875.999. Part 136/147

Processed Thu Apr 12 14:44:55 2018 by ELM ver.2012-10-06 from 001__elm20180412_123628__dat00.bin

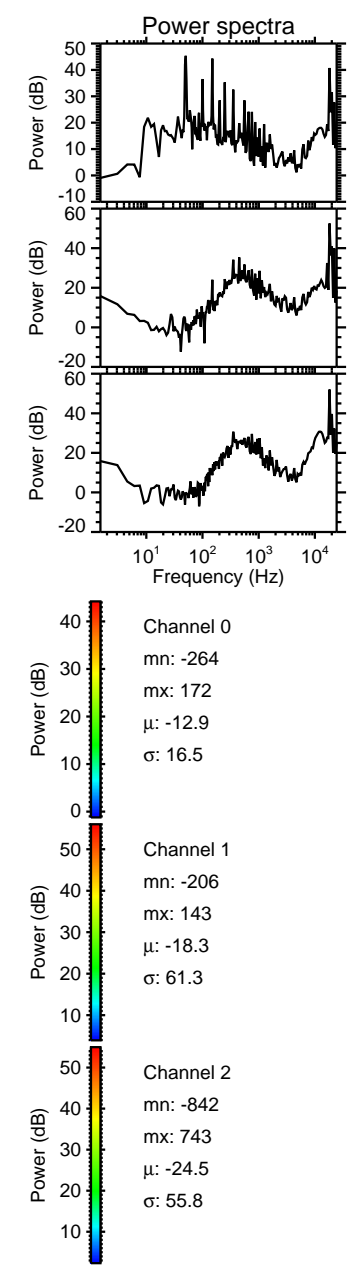
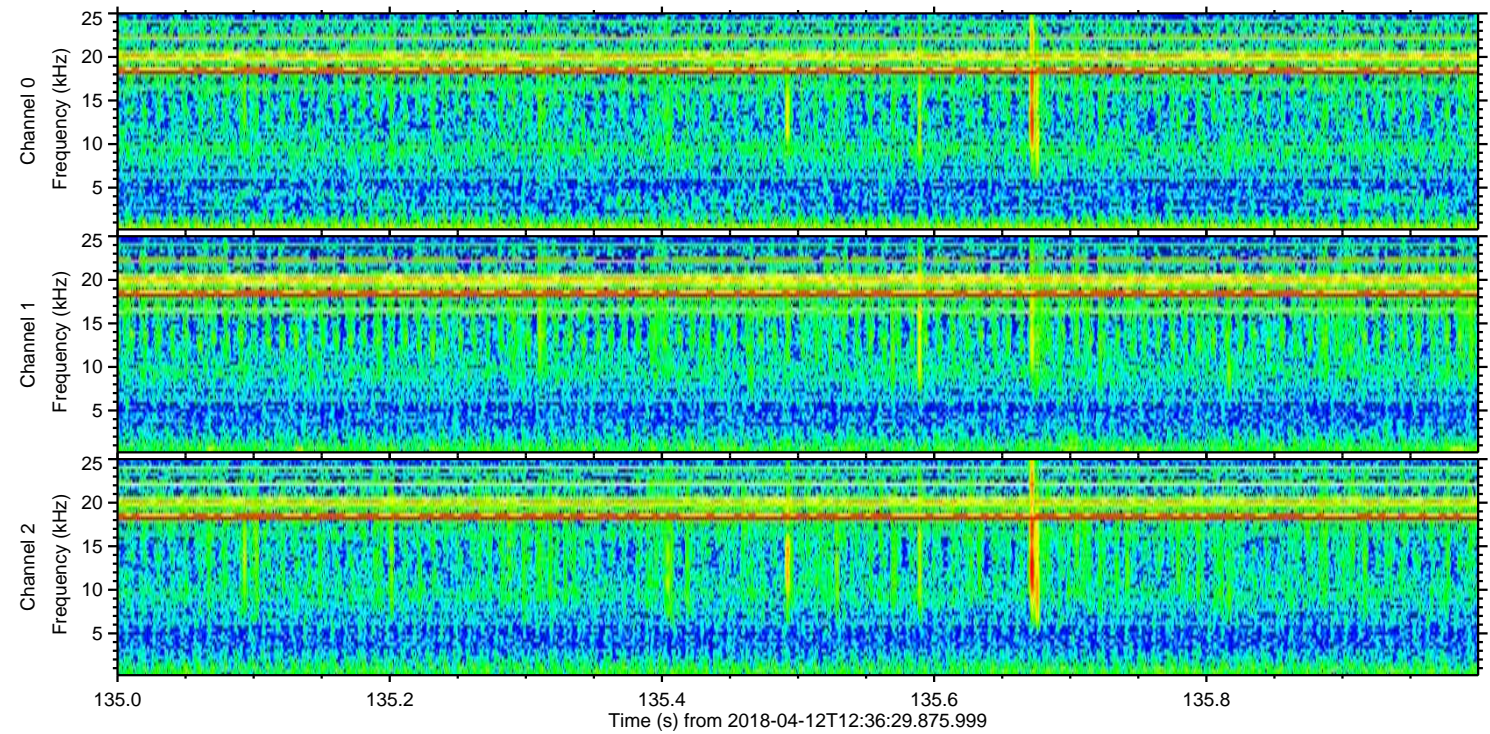
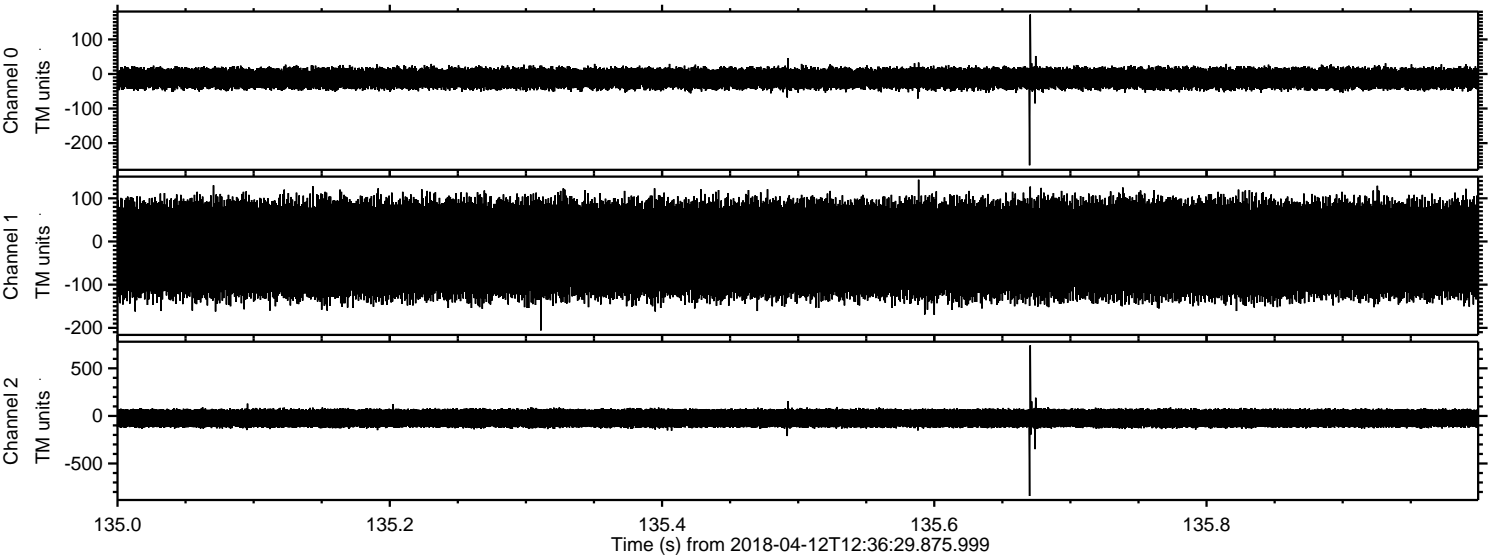

Processed Thu Apr 12 14:44:56 2018 by ELM ver.2012-10-06 from 001__elm20180412_123628__dat00.bin

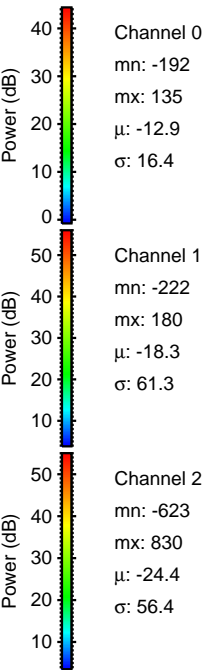
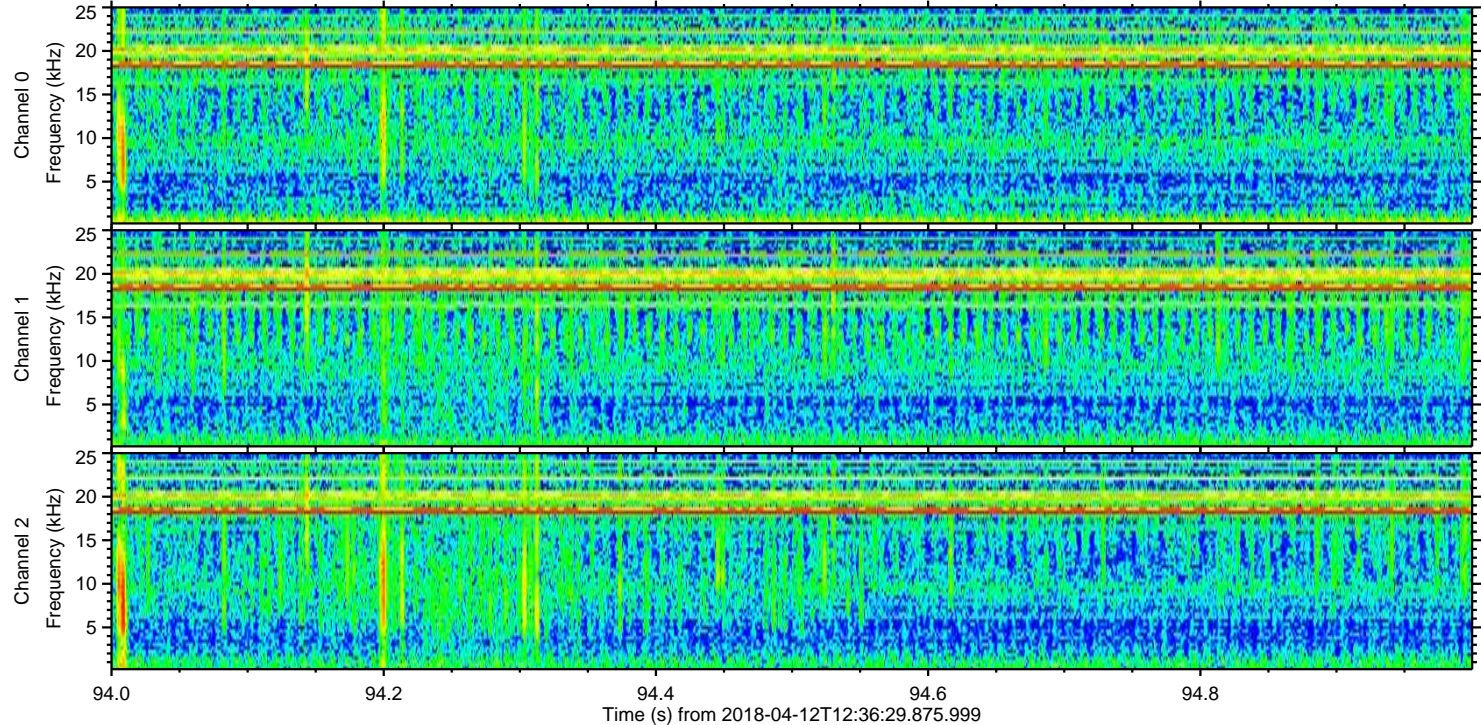
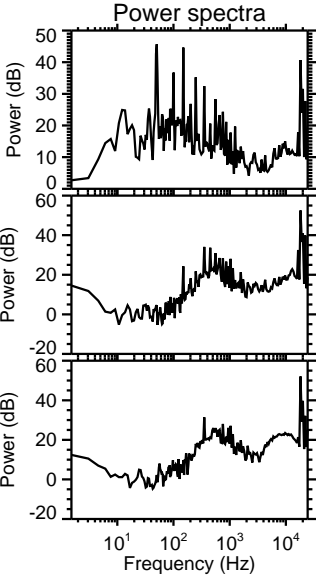
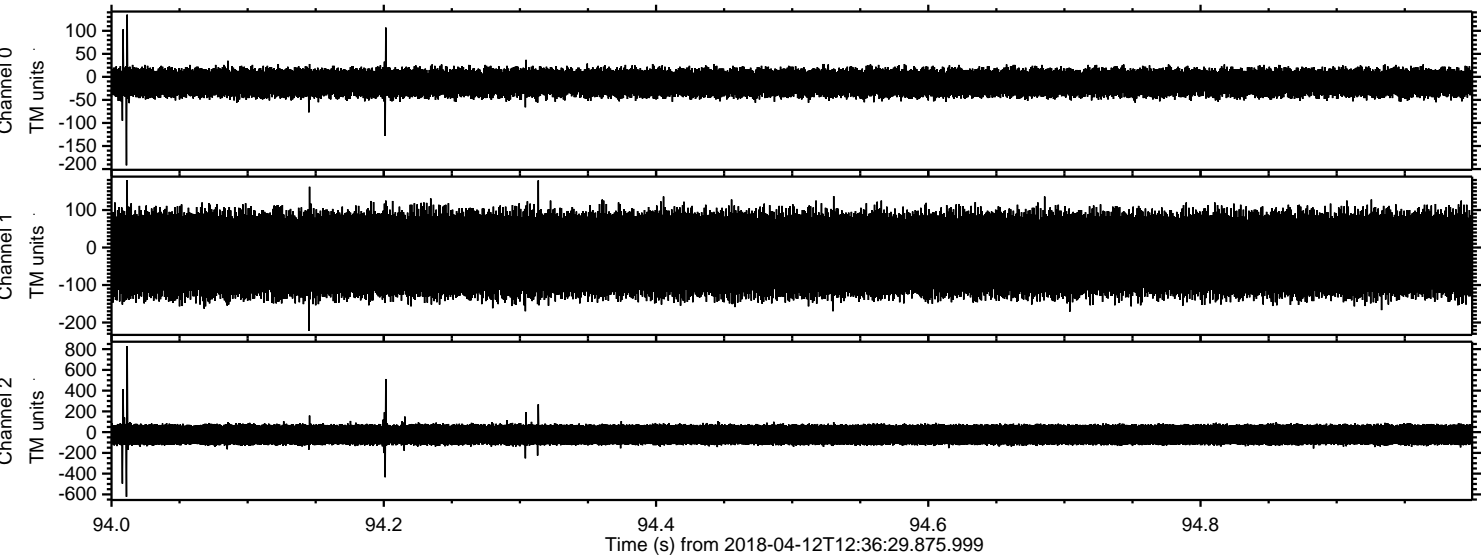

Processed Thu Apr 12 14:44:57 2018 by ELM ver.2012-10-06 from 001__elm20180412_123628__dat00.bin

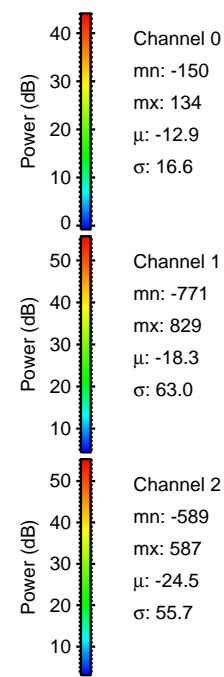
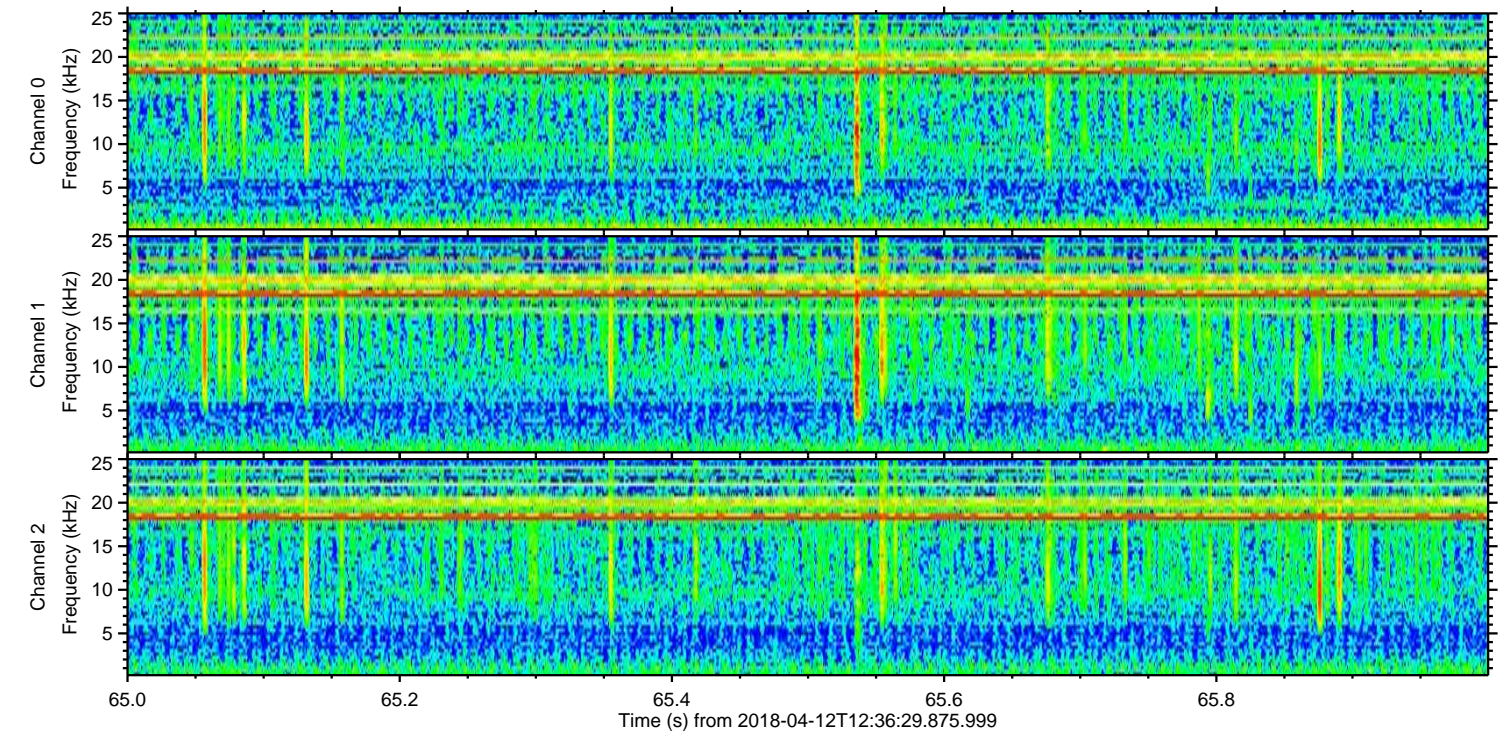
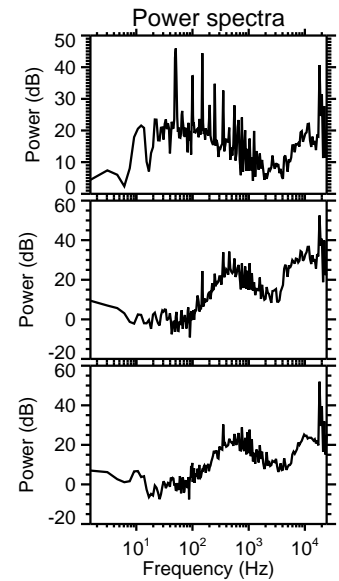
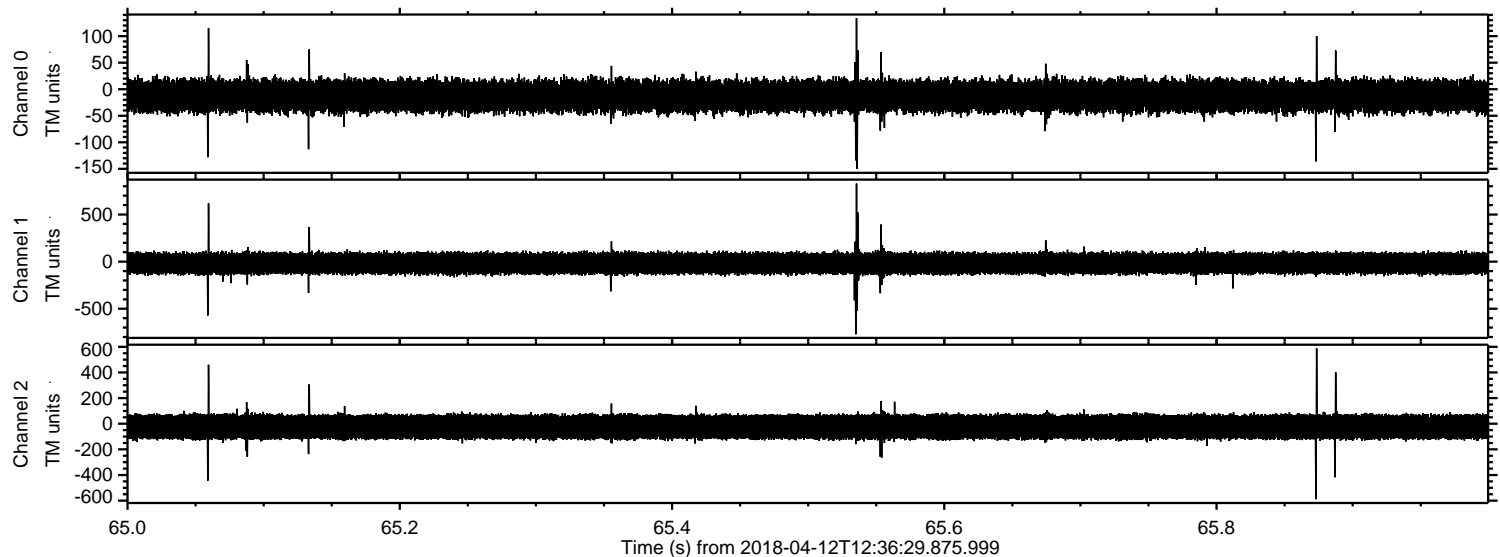

Channel 0
mn: -150
mx: 134
 μ : -12.9
 σ : 16.6

Channel 1
mn: -771
mx: 829
 μ : -18.3
 σ : 63.0

Channel 2
mn: -589
mx: 587
 μ : -24.5
 σ : 55.7

Processed Thu Apr 12 14:44:58 2018 by ELM ver.2012-10-06 from 001__elm20180412_123628__dat00.bin

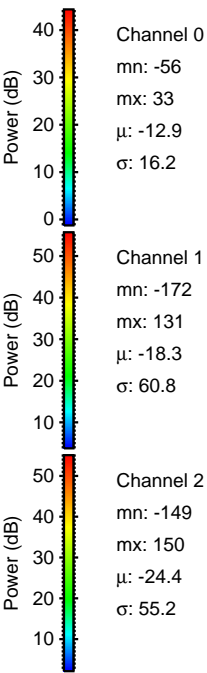
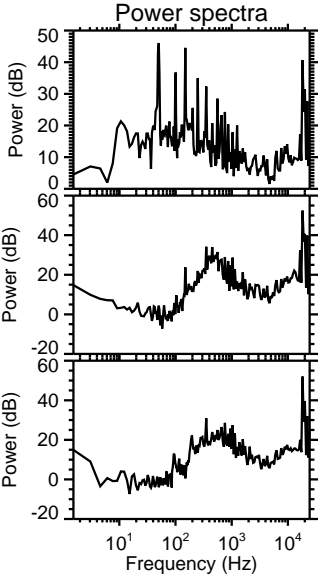
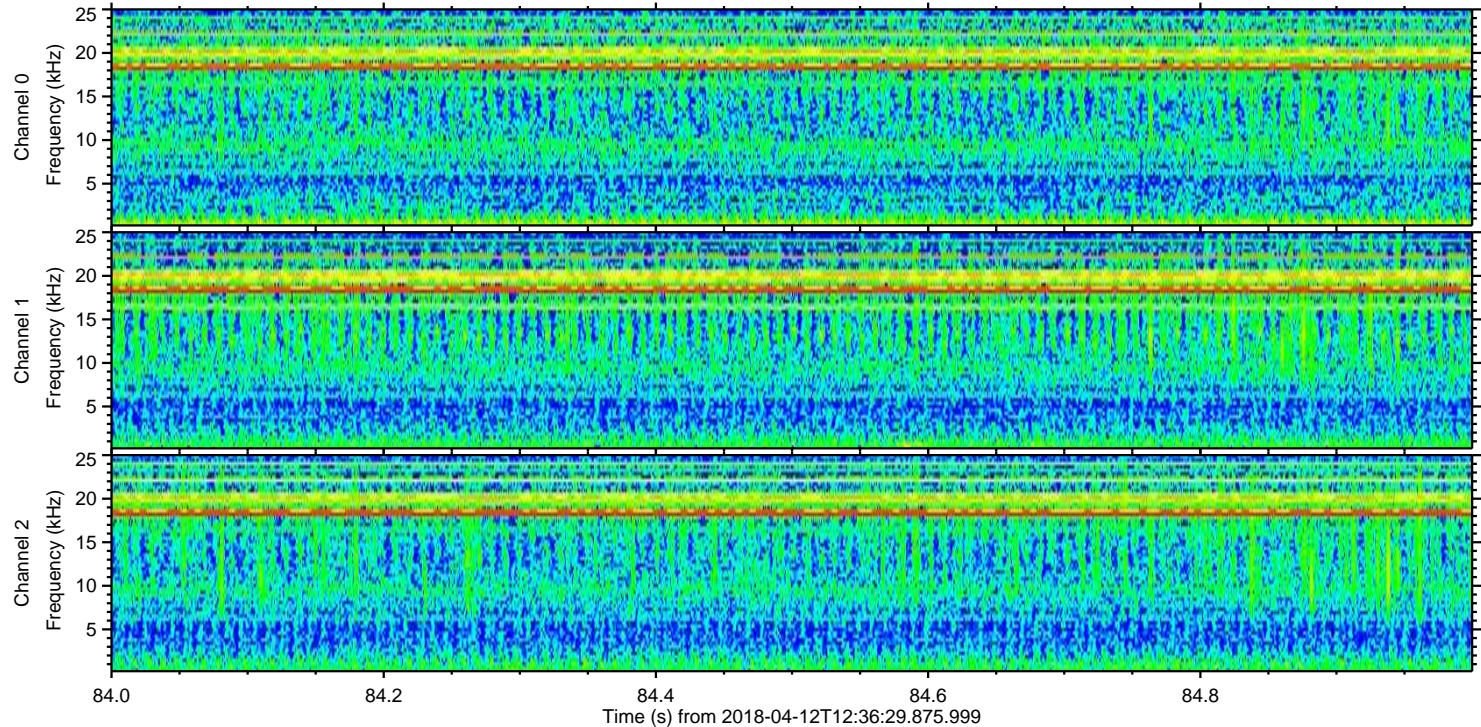
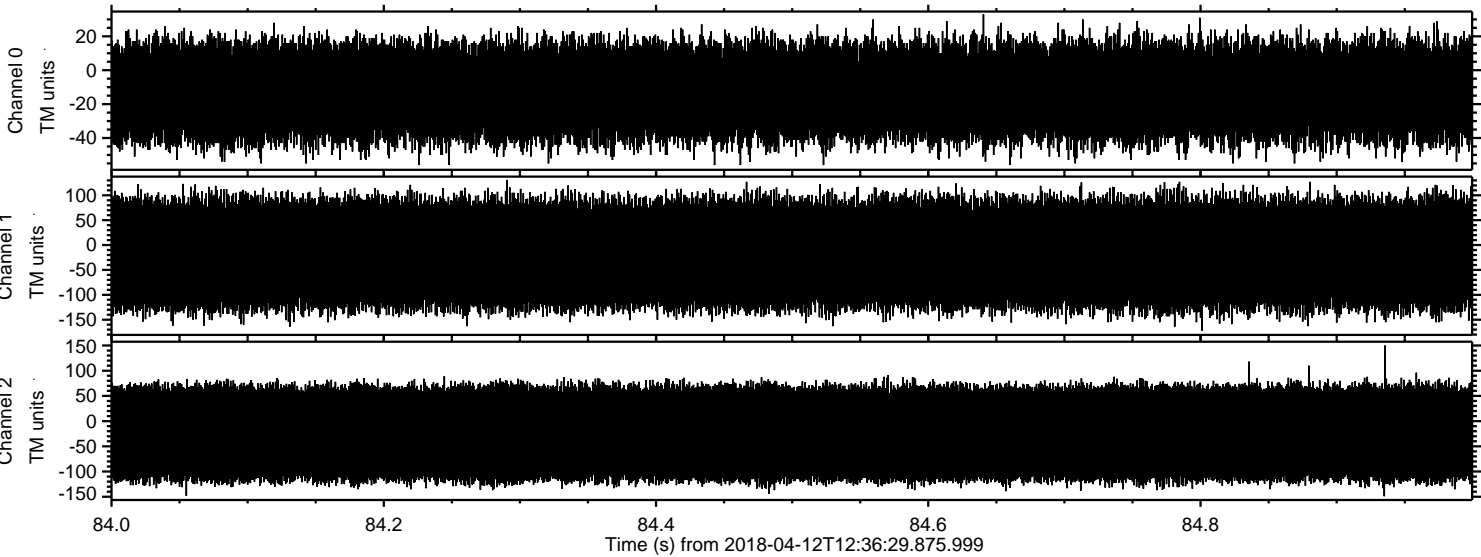

Channel 0
mn: -56
mx: 33
 μ : -12.9
 σ : 16.2

Channel 1
mn: -172
mx: 131
 μ : -18.3
 σ : 60.8

Channel 2
mn: -149
mx: 150
 μ : -24.4
 σ : 55.2