

# ELMAVAN 3D WAVEFORMS (Measured data sampled at 50 kHz) 51000 packets of 144 samples from 2018-04-11T06:35:14.814.999.

Processed Wed Apr 11 08:42:46 2018 by ELM ver.2012-10-06 from 001\_\_elm20180411\_063513\_\_dat00.bin

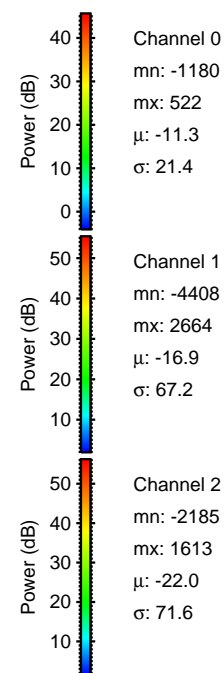

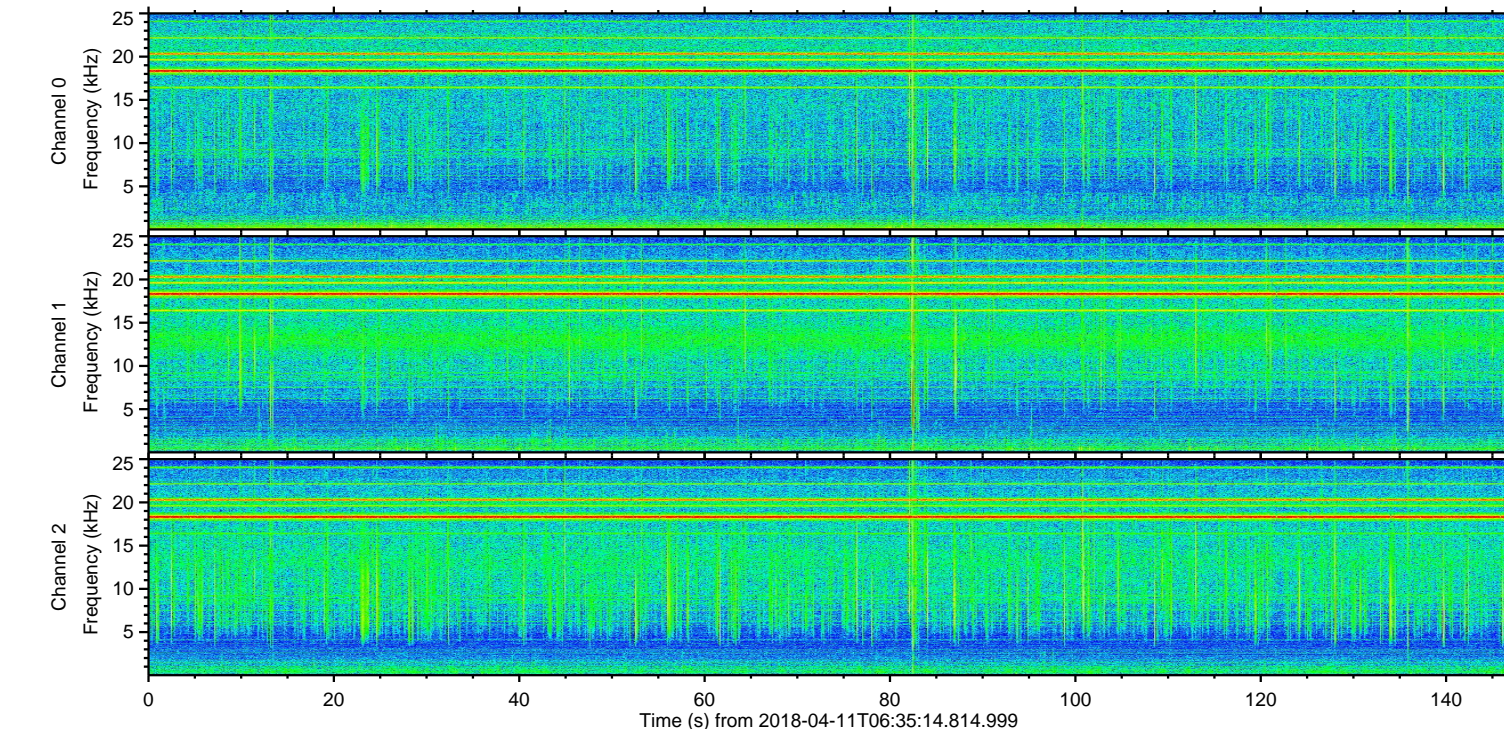
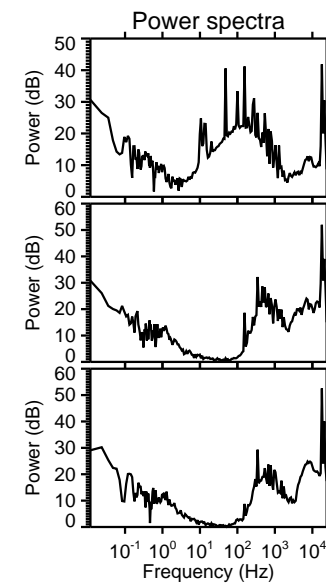
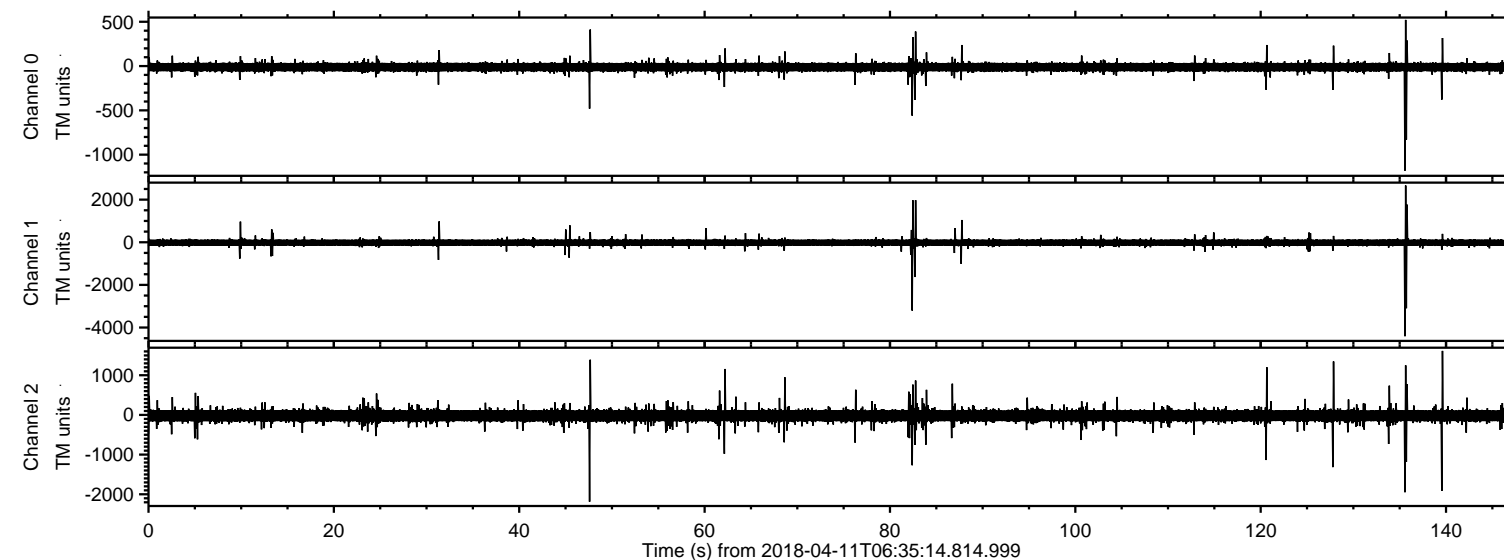

ELMAVAN 3D WAVEFORMS (Measured data sampled at 50 kHz) 51000 packets of 144 samples from 2018-04-11T06:35:14.814.999. Part 136/147

Processed Wed Apr 11 08:42:52 2018 by ELM ver.2012-10-06 from 001\_\_elm20180411\_063513\_\_dat00.bin

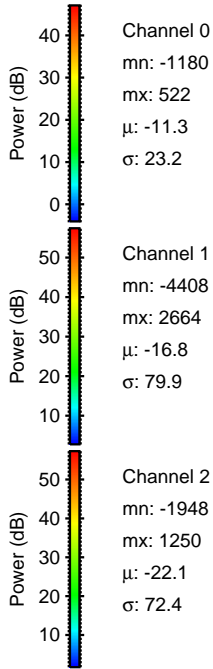
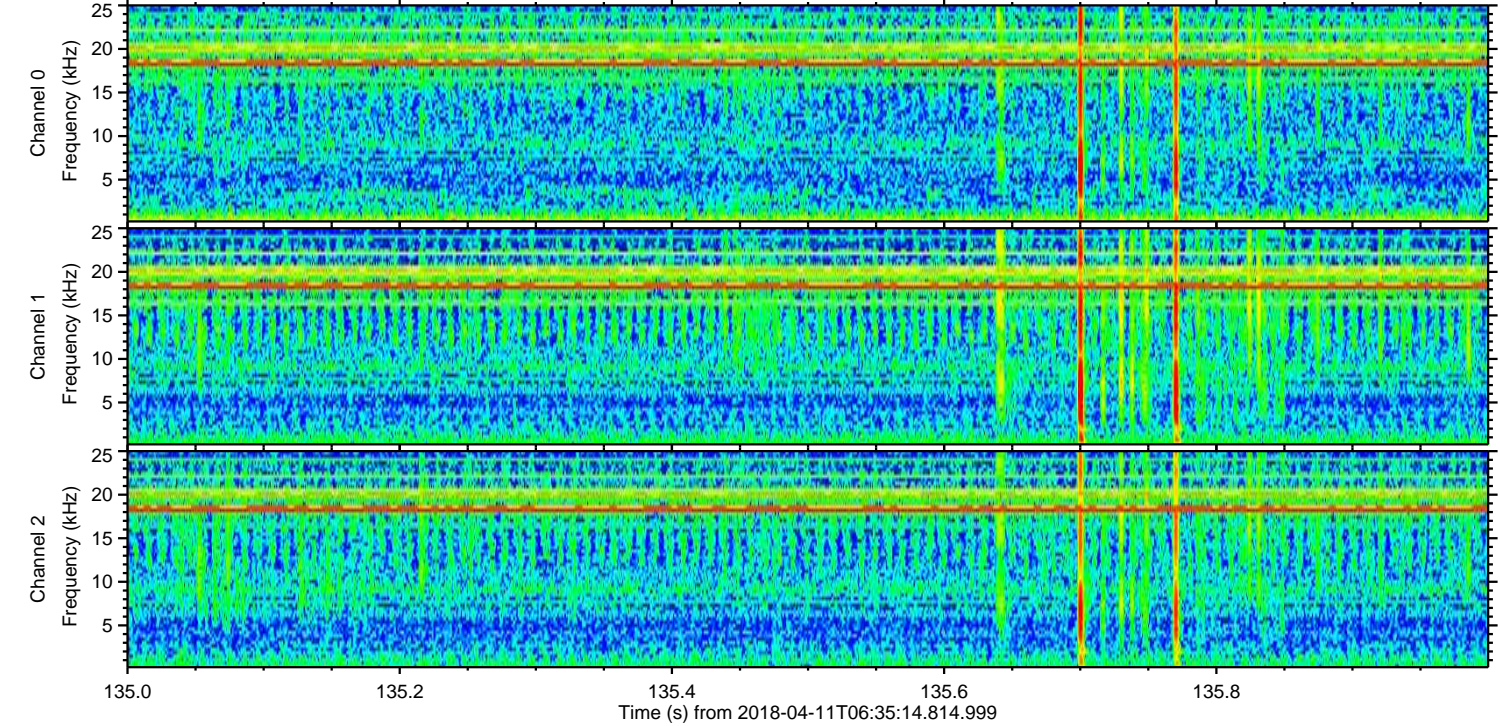
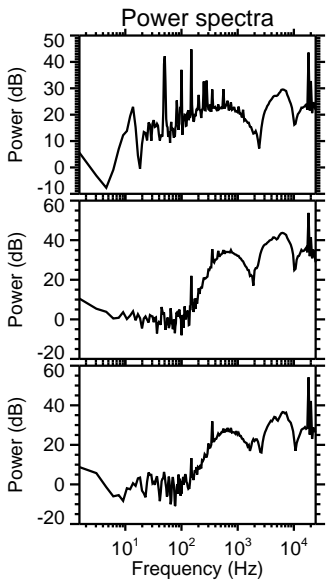
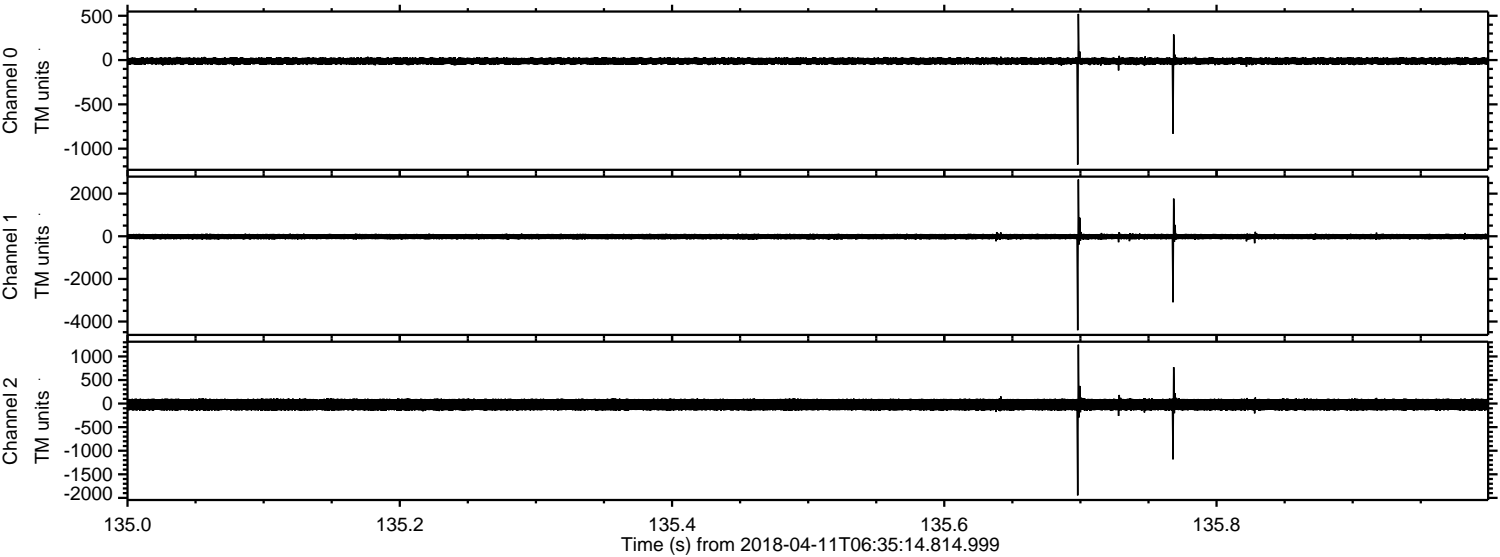



Processed Wed Apr 11 08:42:53 2018 by ELM ver.2012-10-06 from 001\_\_elm20180411\_063513\_\_dat00.bin

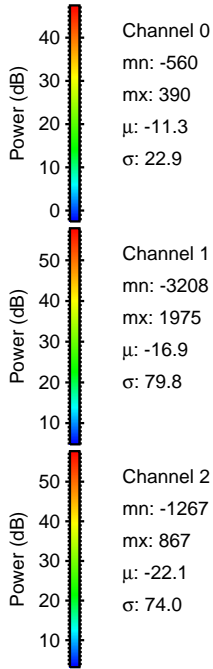
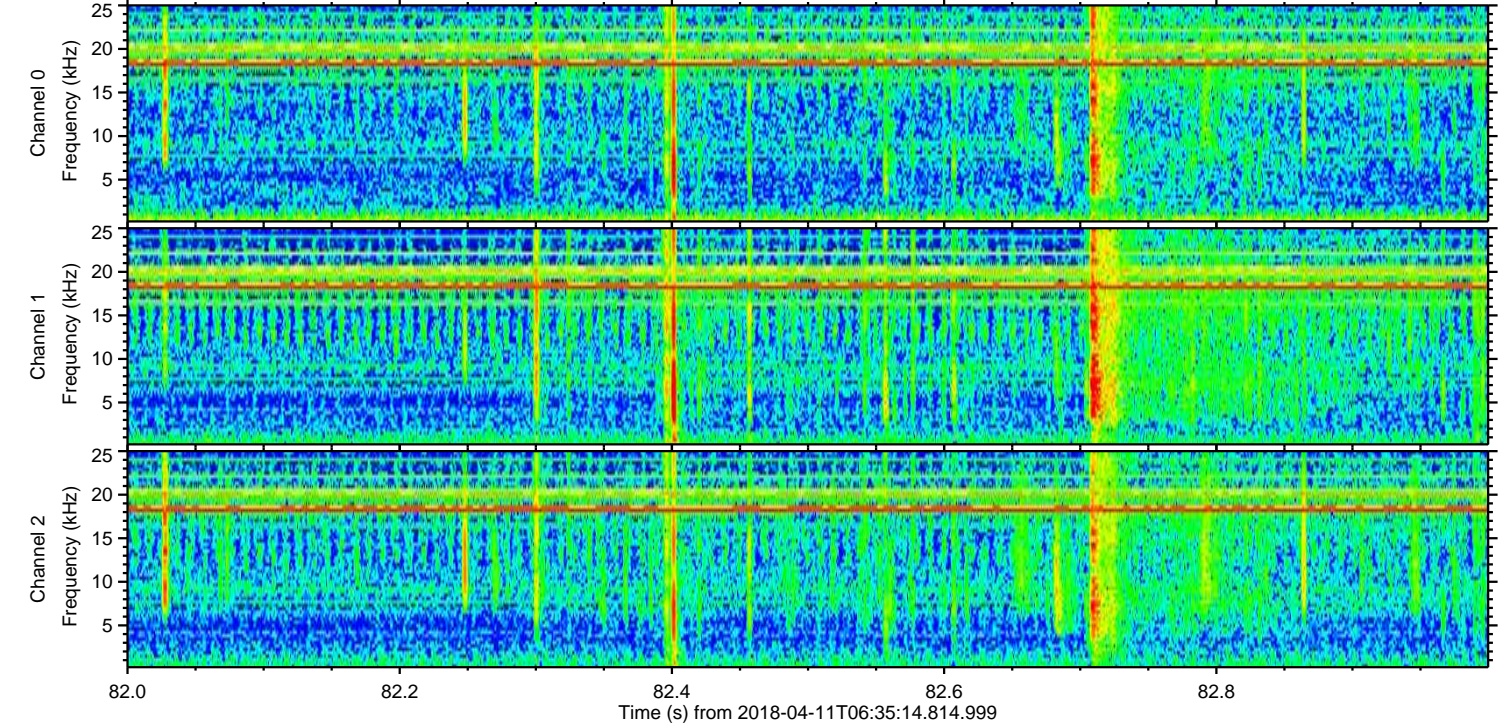
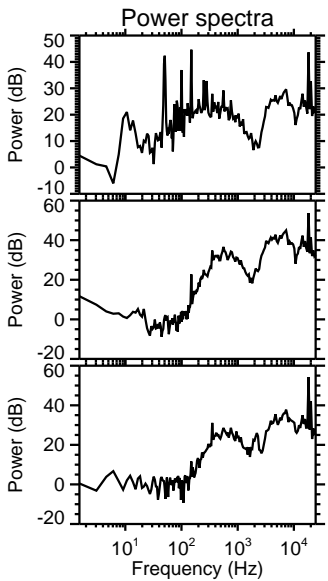
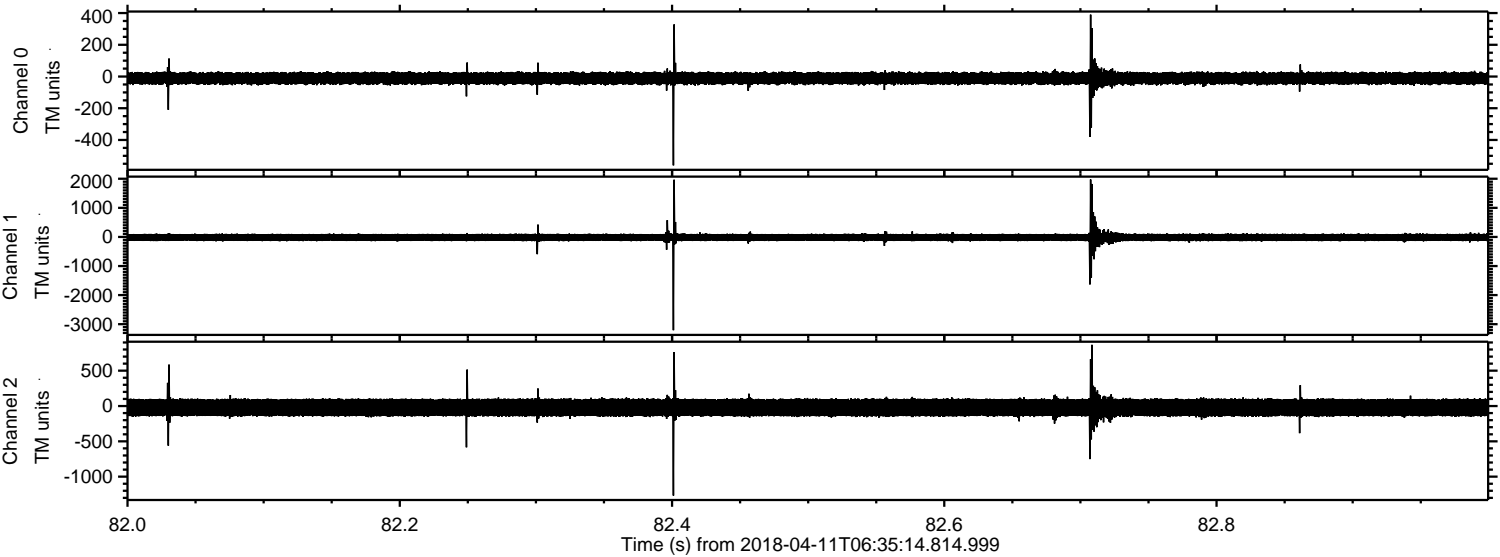



Processed Wed Apr 11 08:42:53 2018 by ELM ver.2012-10-06 from 001\_\_elm20180411\_063513\_\_dat00.bin

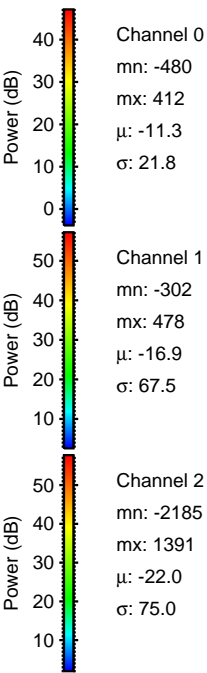
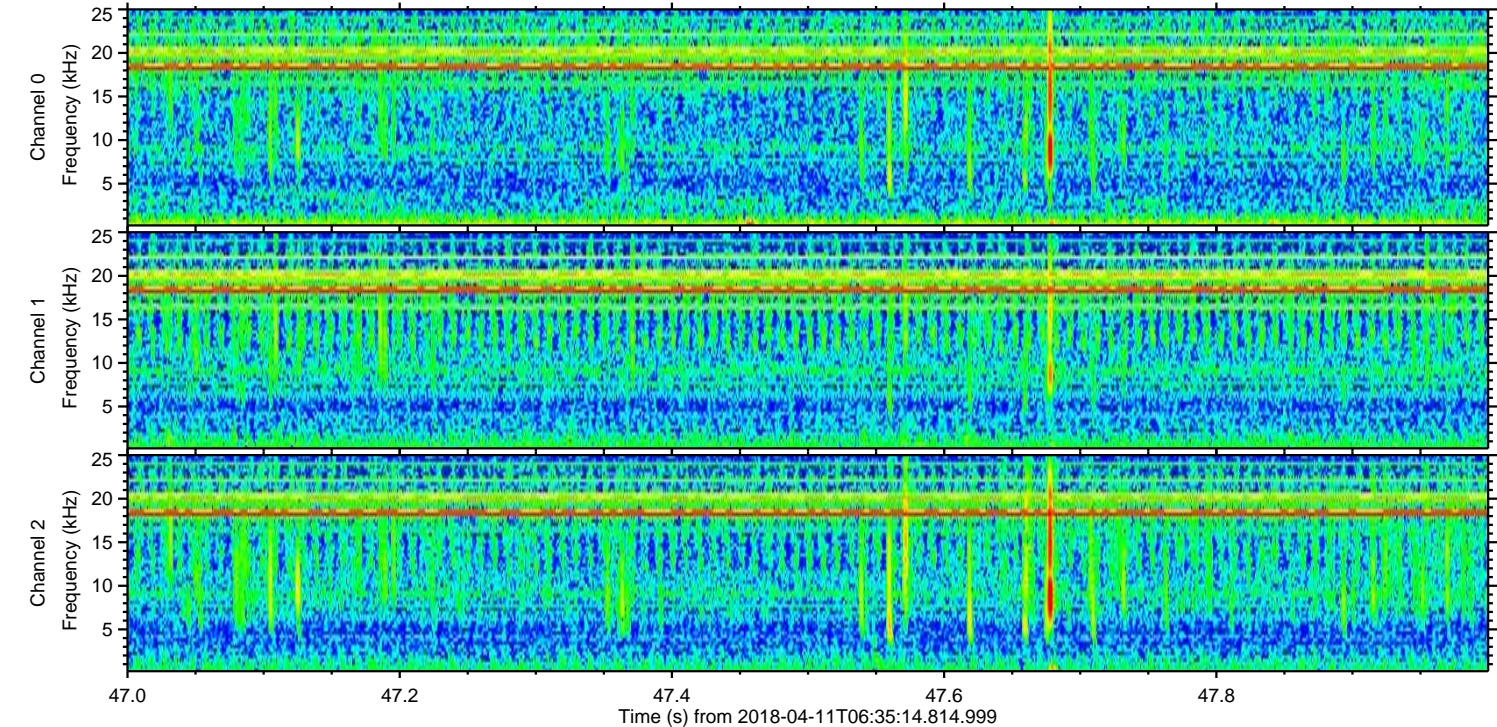
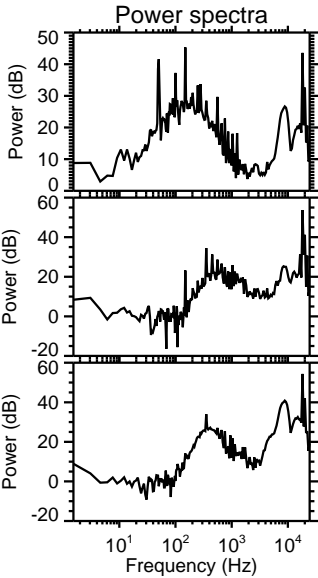
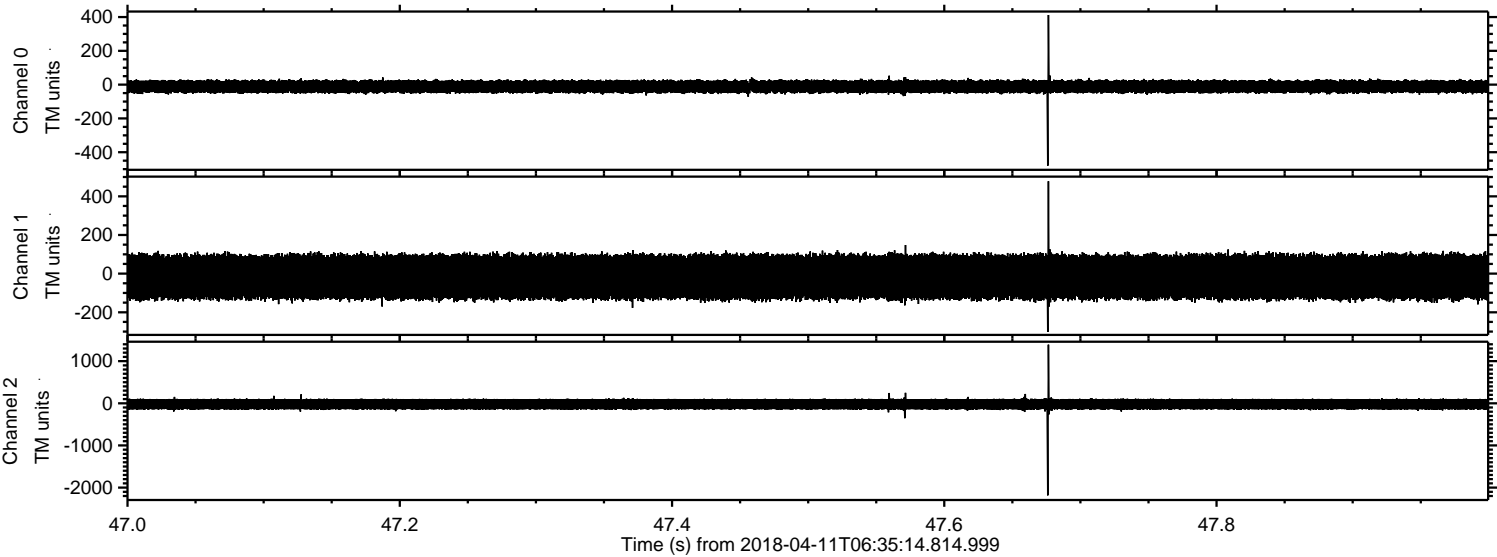



ELMAVAN 3D WAVEFORMS (Measured data sampled at 50 kHz) 51000 packets of 144 samples from 2018-04-11T06:35:14.814.999. Part 140/147

Processed Wed Apr 11 08:42:54 2018 by ELM ver.2012-10-06 from 001\_\_elm20180411\_063513\_\_dat00.bin

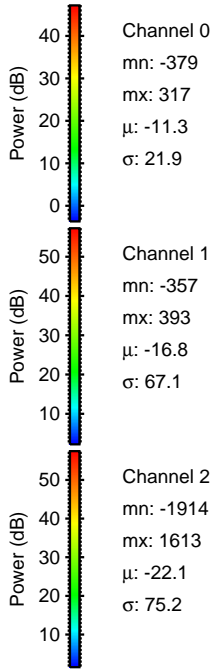
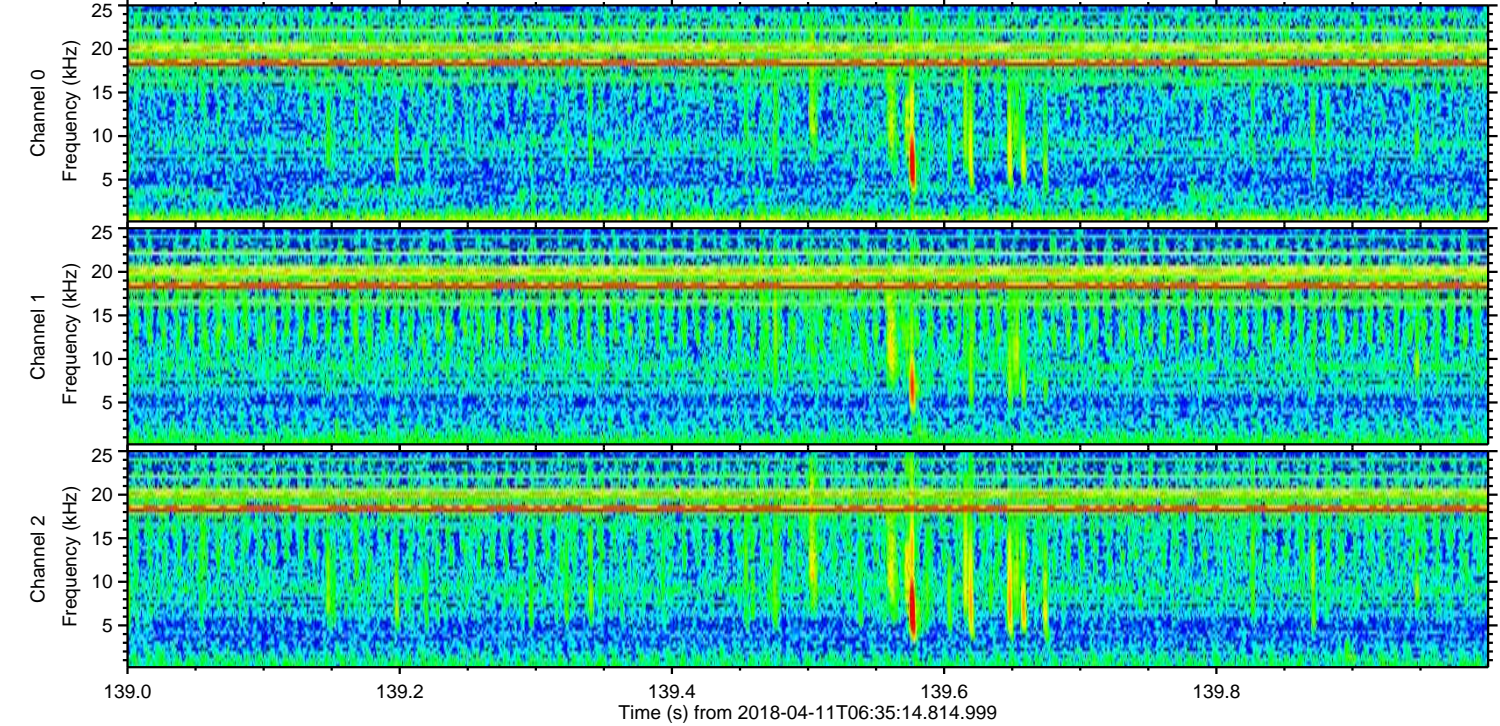
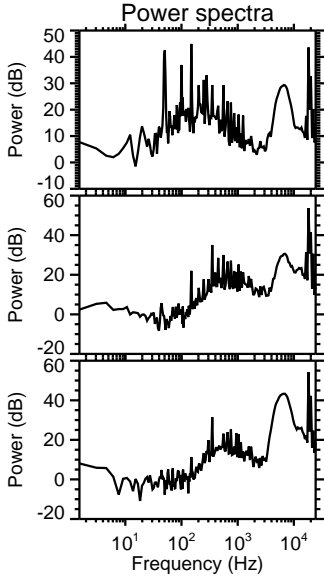
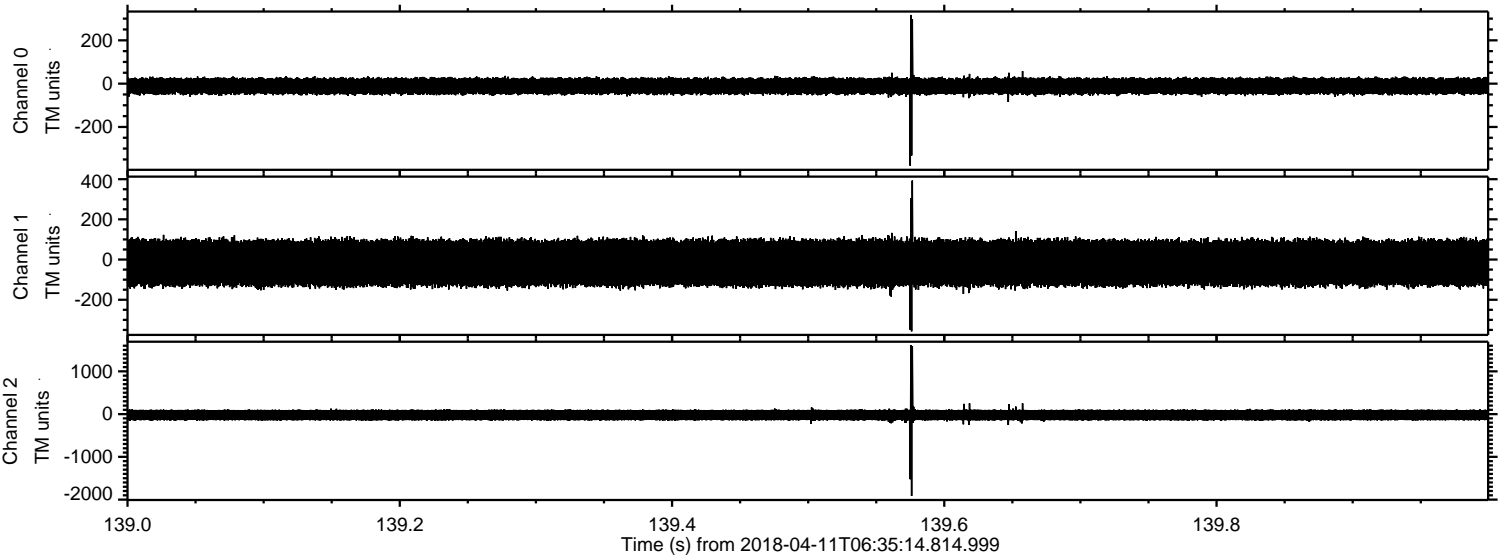



ELMAVAN 3D WAVEFORMS (Measured data sampled at 50 kHz) 51000 packets of 144 samples from 2018-04-11T06:35:14.814.999. Part 128/147

Processed Wed Apr 11 08:42:55 2018 by ELM ver.2012-10-06 from 001\_\_elm20180411\_063513\_\_dat00.bin

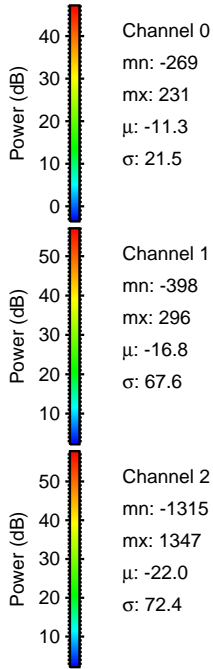
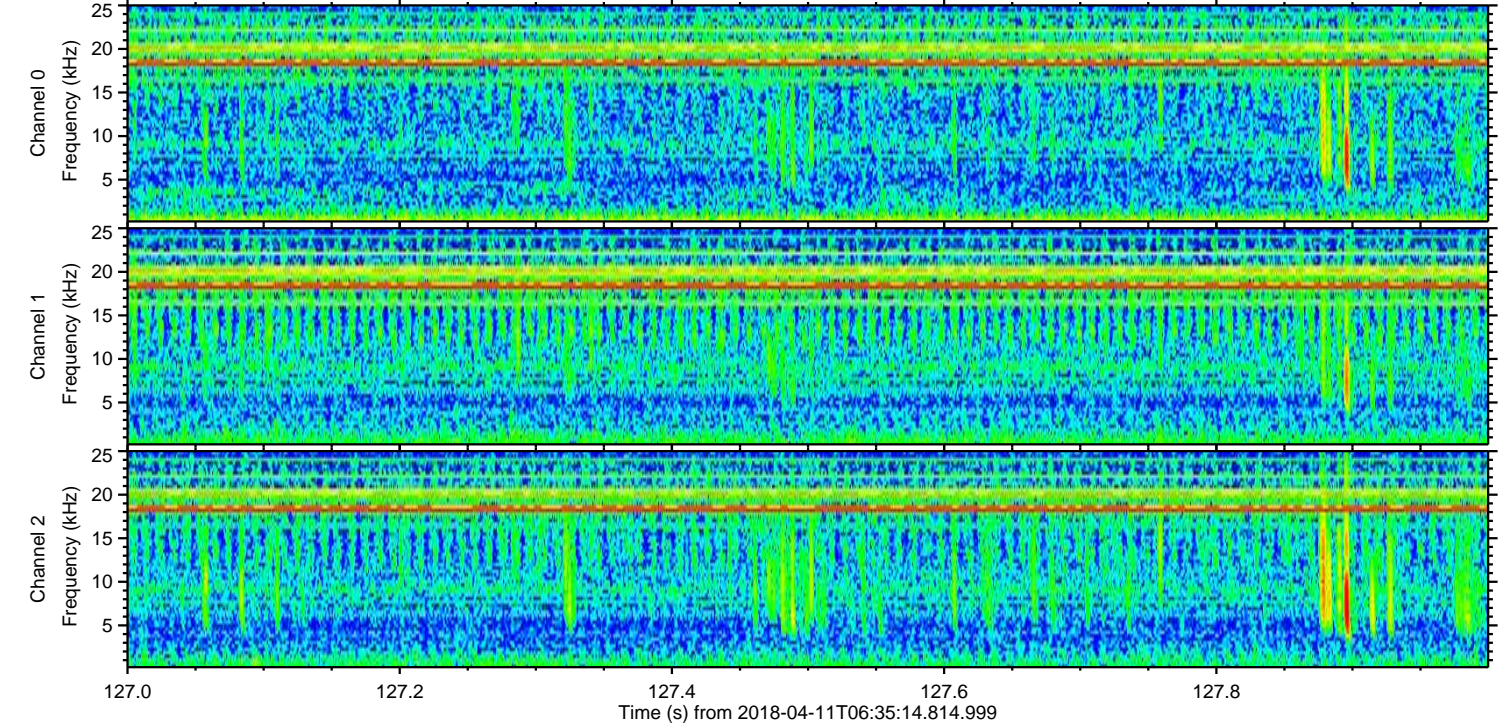
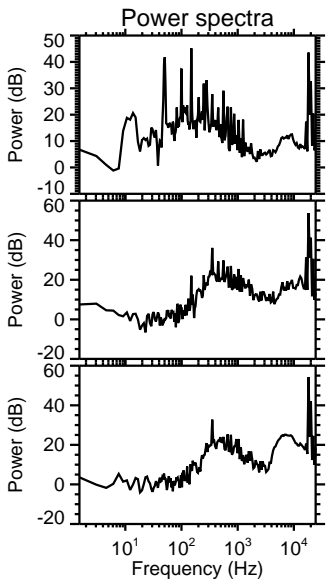
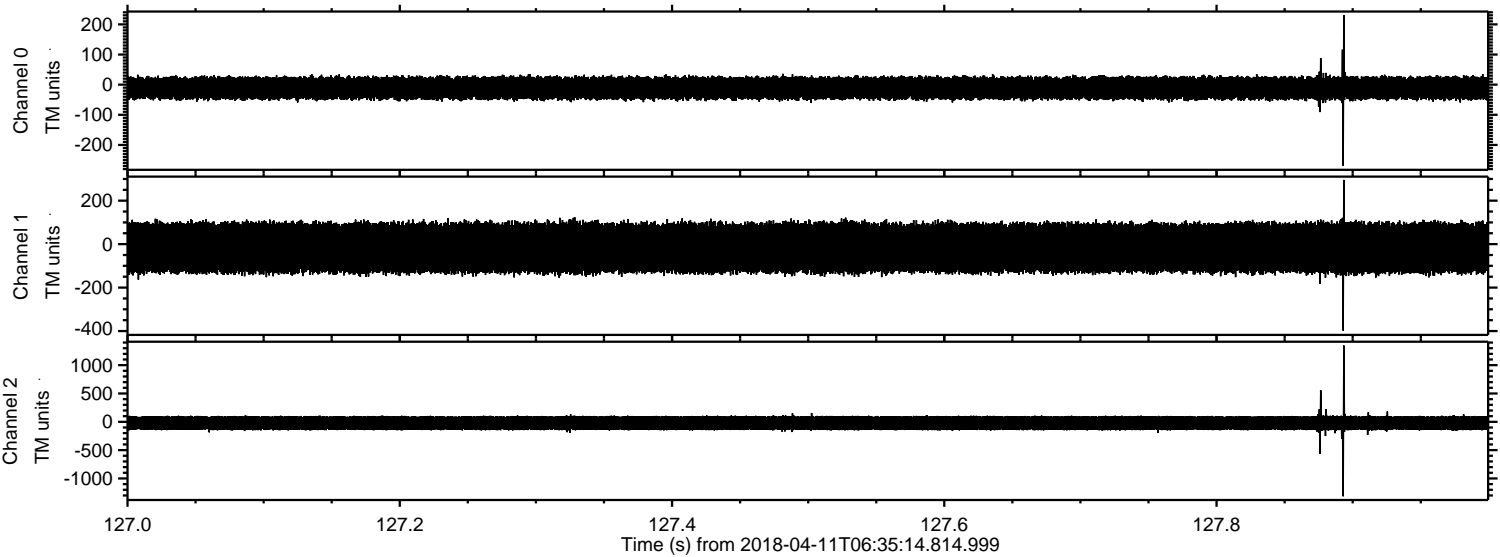



ELMAVAN 3D WAVEFORMS (Measured data sampled at 50 kHz) 51000 packets of 144 samples from 2018-04-11T06:35:14.814.999. Part 121/147

Processed Wed Apr 11 08:42:55 2018 by ELM ver.2012-10-06 from 001\_\_elm20180411\_063513\_\_dat00.bin

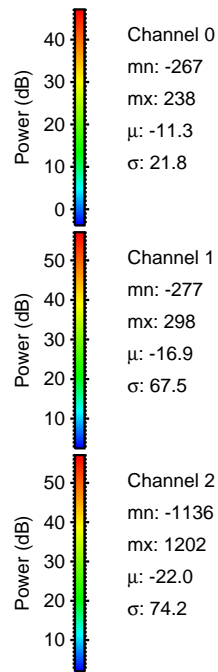
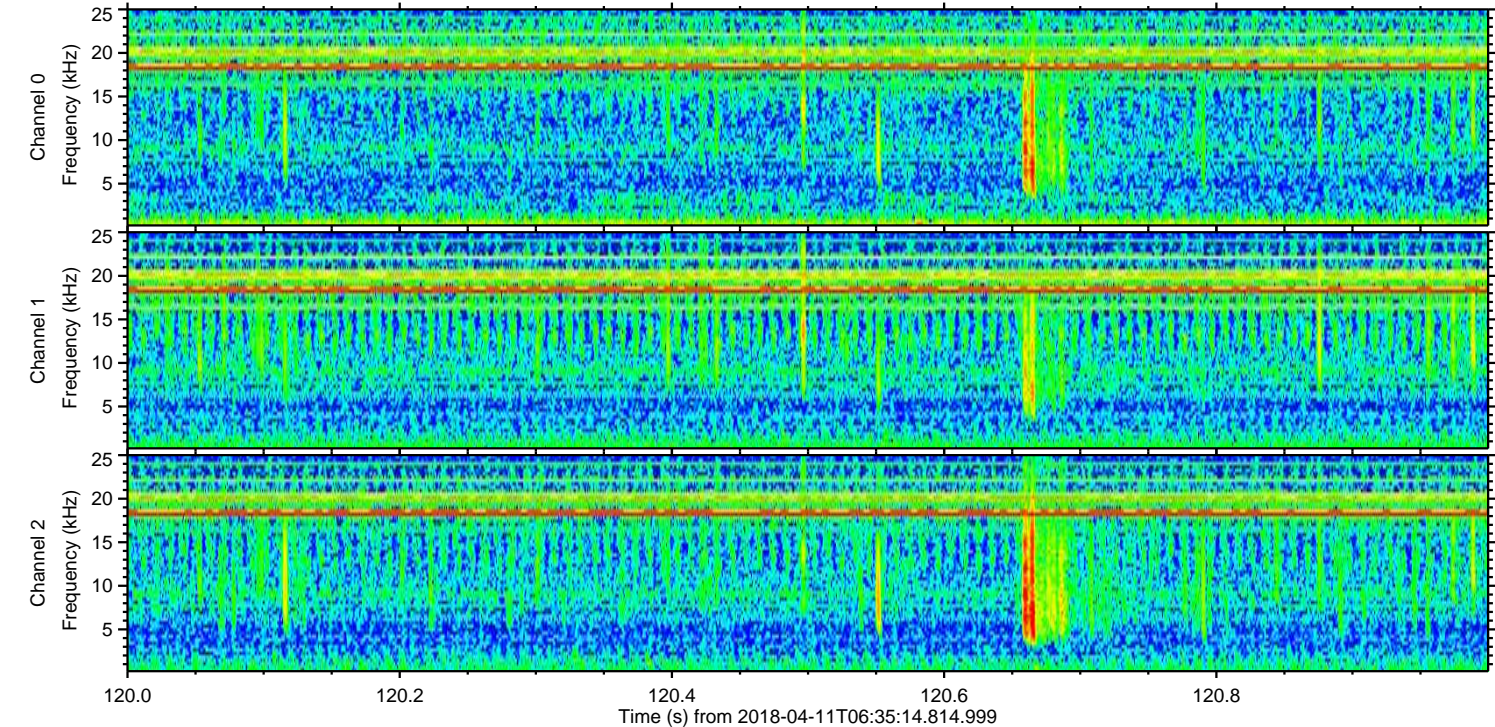
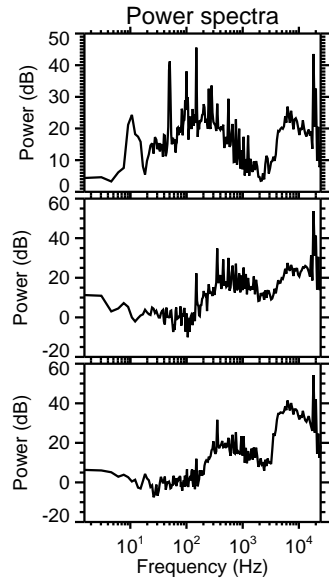
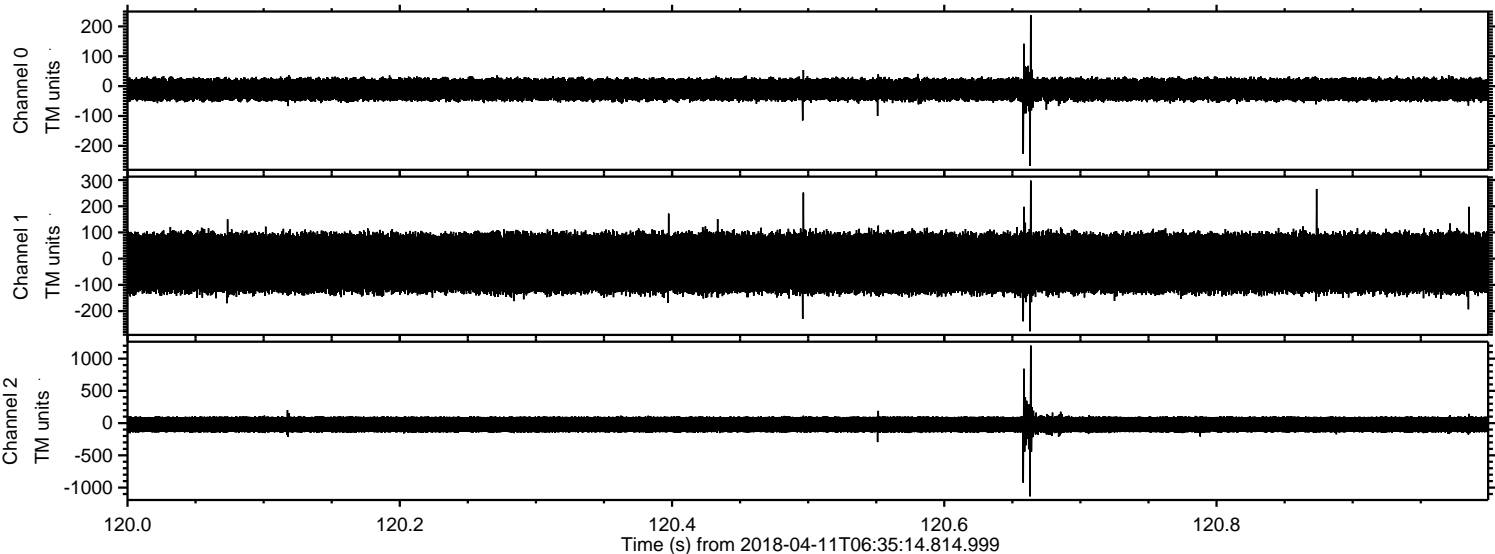



Processed Wed Apr 11 08:42:56 2018 by ELM ver.2012-10-06 from 001\_\_elm20180411\_063513\_\_dat00.bin

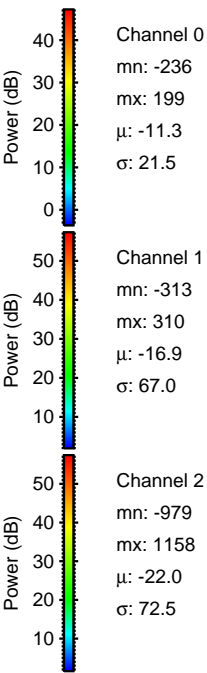
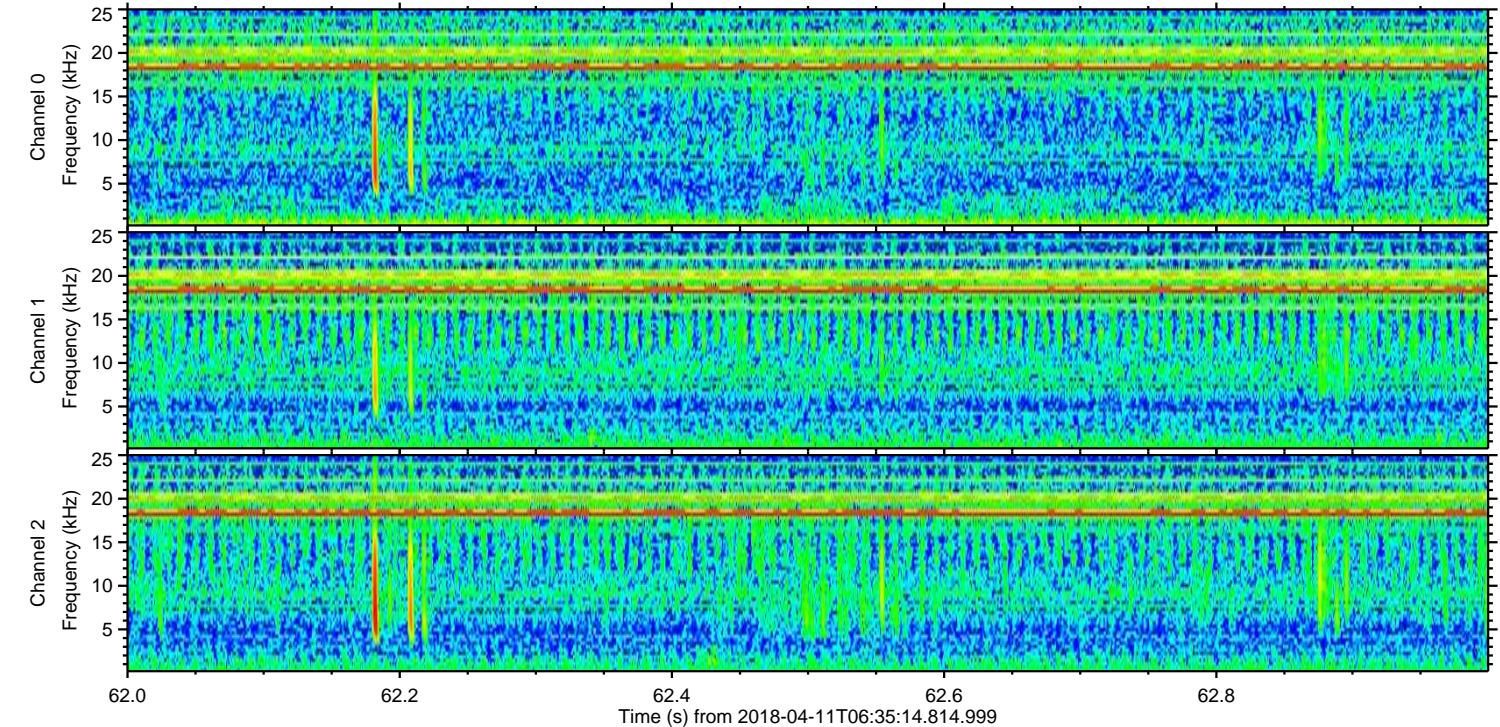
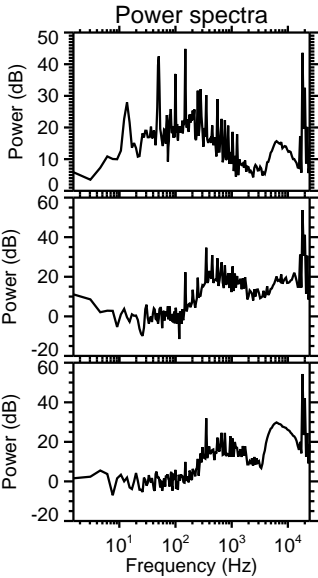
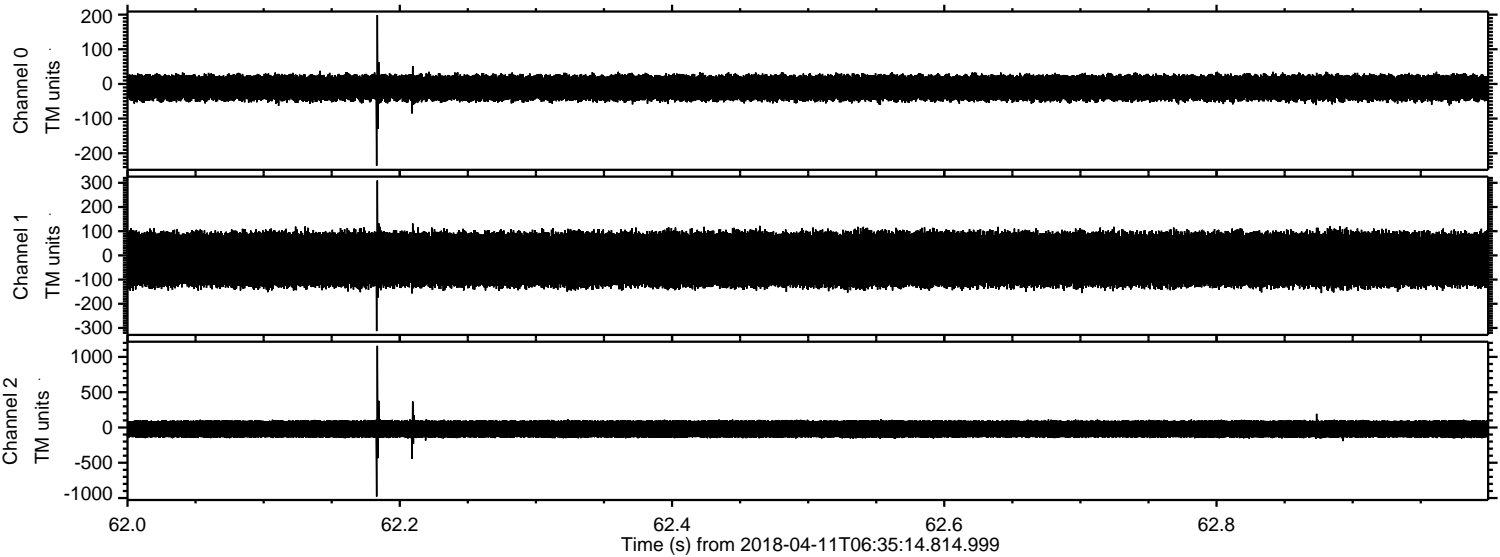



Processed Wed Apr 11 08:42:57 2018 by ELM ver.2012-10-06 from 001\_\_elm20180411\_063513\_\_dat00.bin

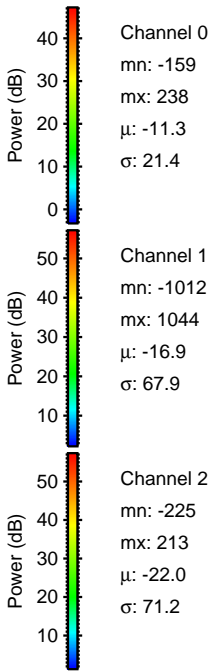
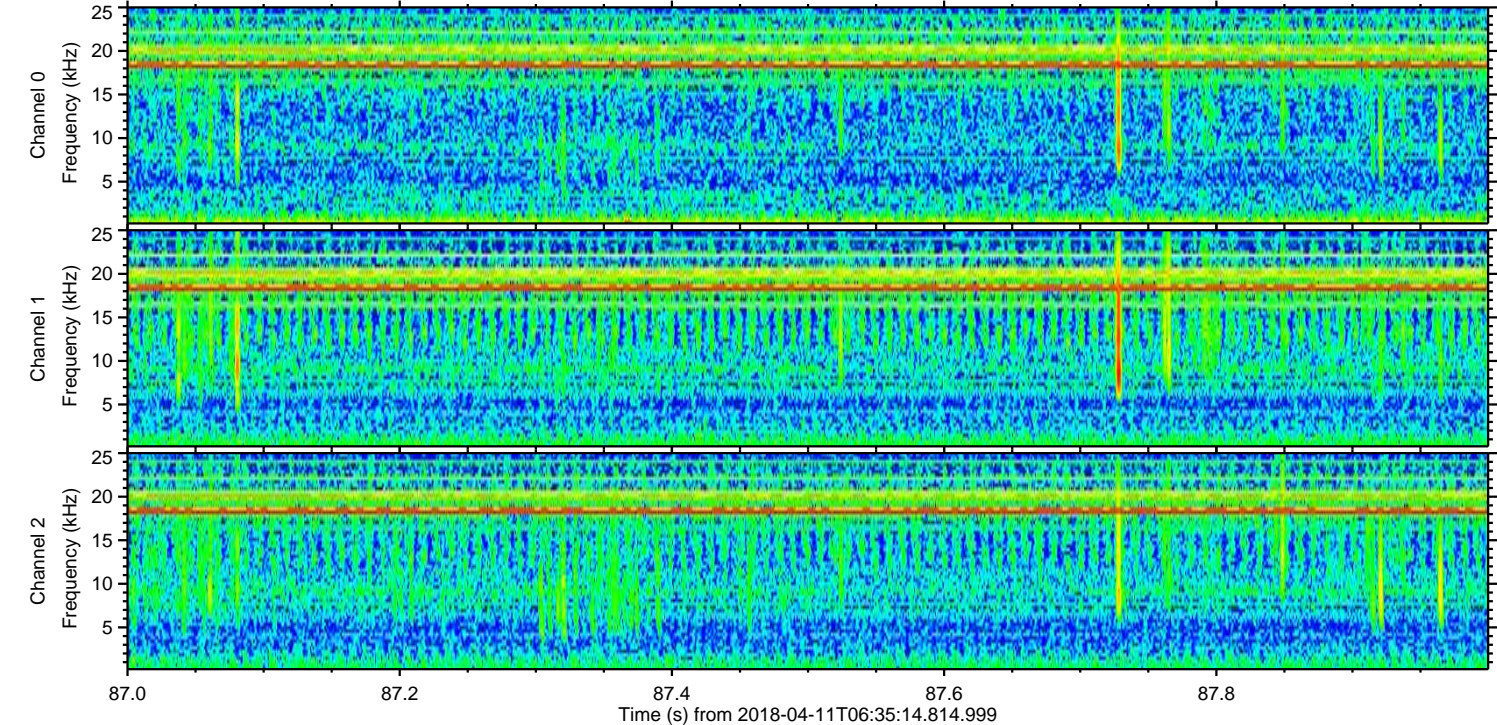
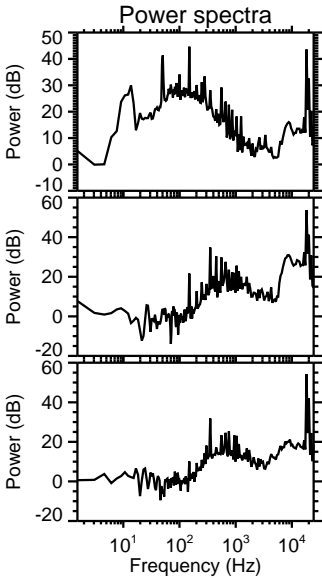
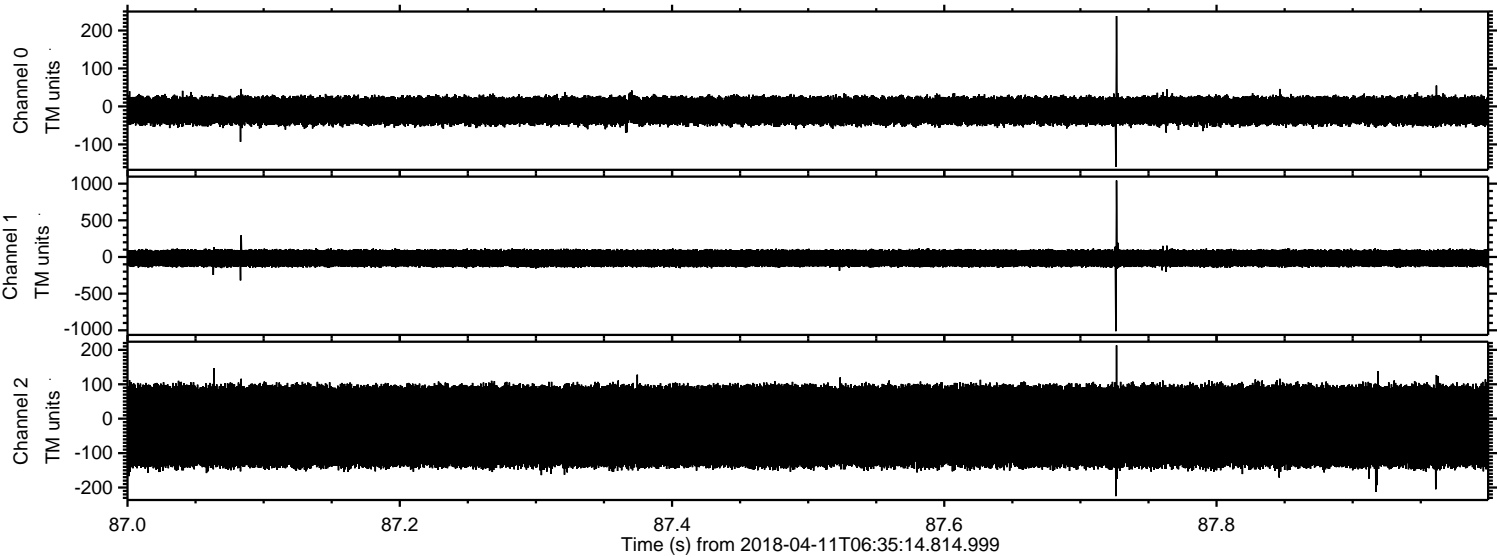

Channel 0  
mn: -159  
mx: 238  
 $\mu$ : -11.3  
 $\sigma$ : 21.4

Channel 1  
mn: -1012  
mx: 1044  
 $\mu$ : -16.9  
 $\sigma$ : 67.9

Channel 2  
mn: -225  
mx: 213  
 $\mu$ : -22.0  
 $\sigma$ : 71.2



Processed Wed Apr 11 08:42:57 2018 by ELM ver.2012-10-06 from 001\_\_elm20180411\_063513\_\_dat00.bin

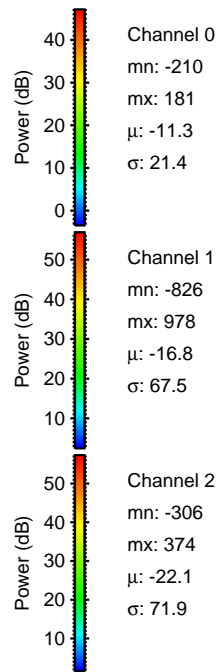
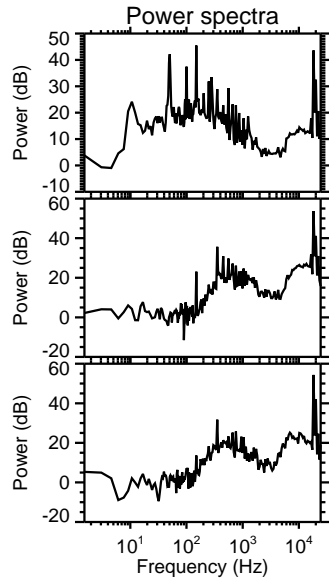
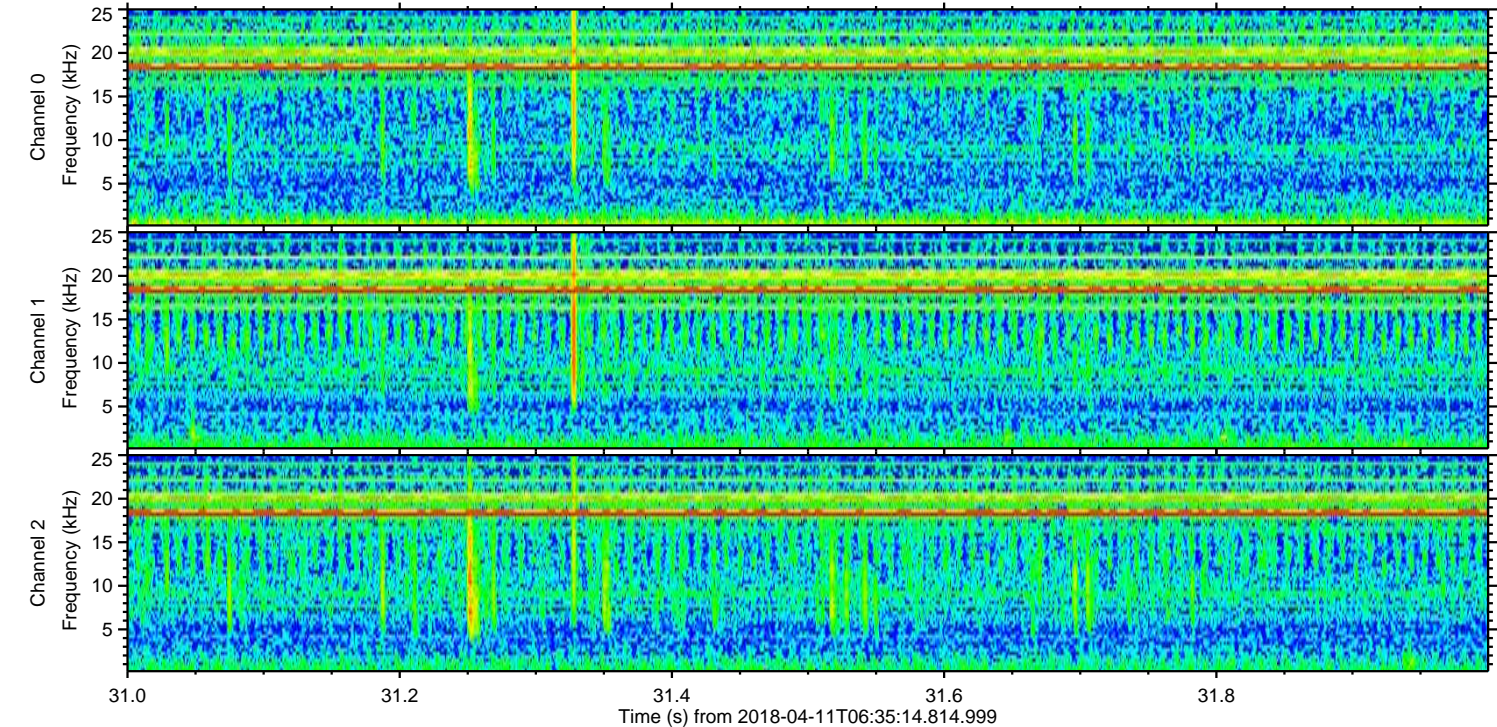
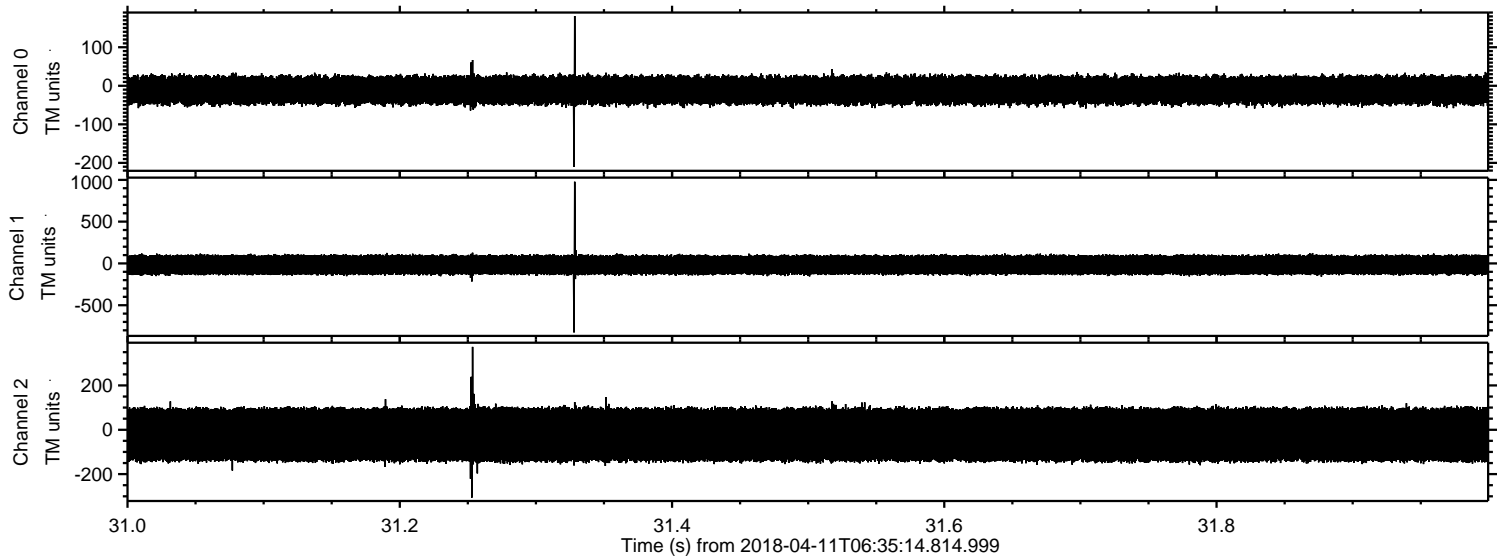



Processed Wed Apr 11 08:42:58 2018 by ELM ver.2012-10-06 from 001\_\_elm20180411\_063513\_\_dat00.bin

