

# ELMAVAN 3D WAVEFORMS (Measured data sampled at 50 kHz) 51000 packets of 144 samples from 2018-04-11T05:00:10.828.000.

Processed Wed Apr 11 07:08:22 2018 by ELM ver.2012-10-06 from 001\_\_elm20180411\_050009\_\_dat00.bin

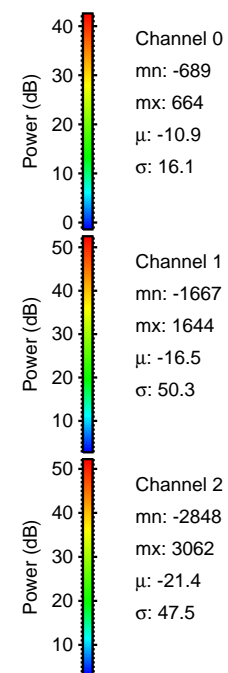

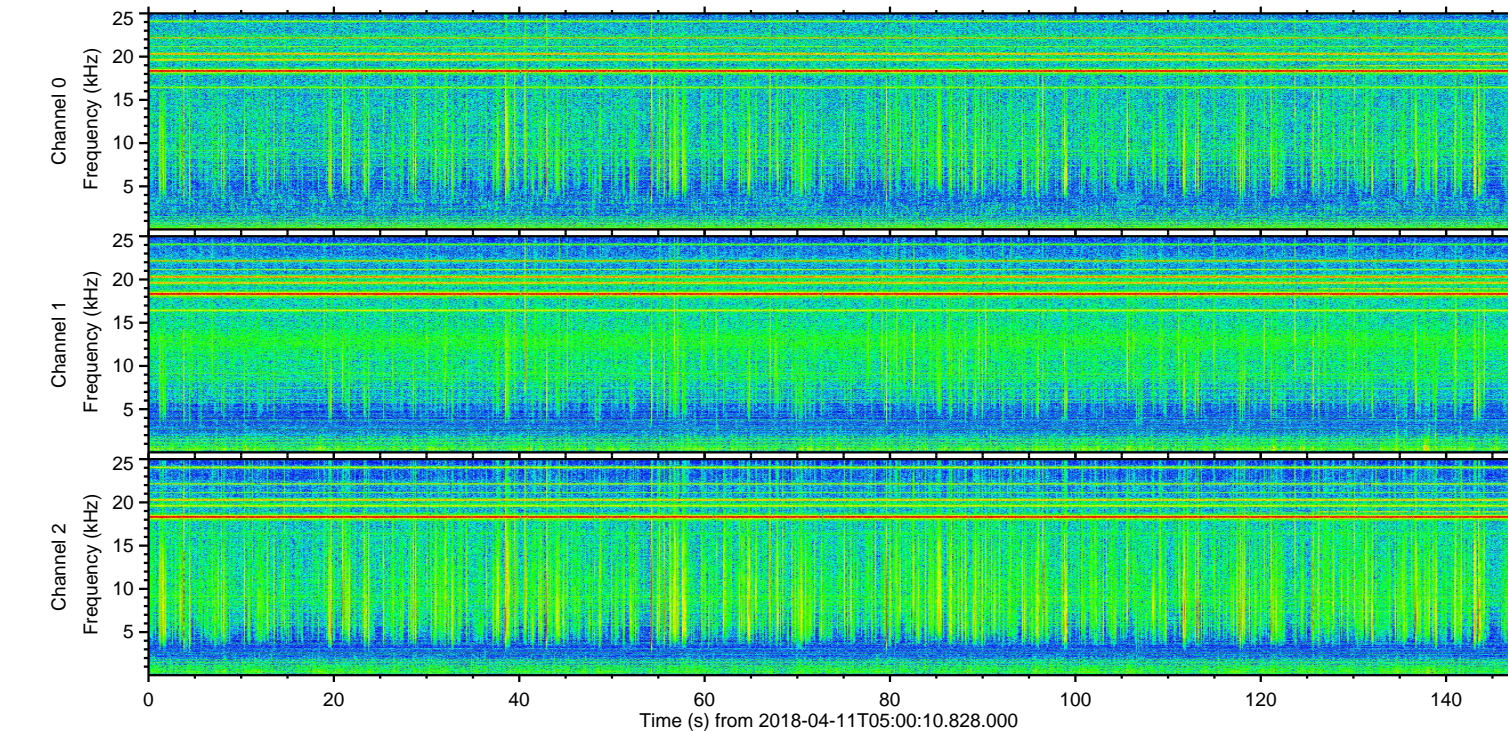
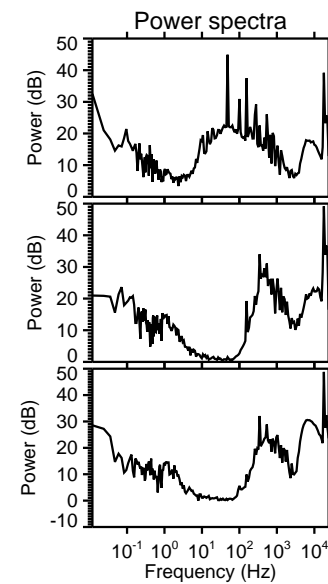
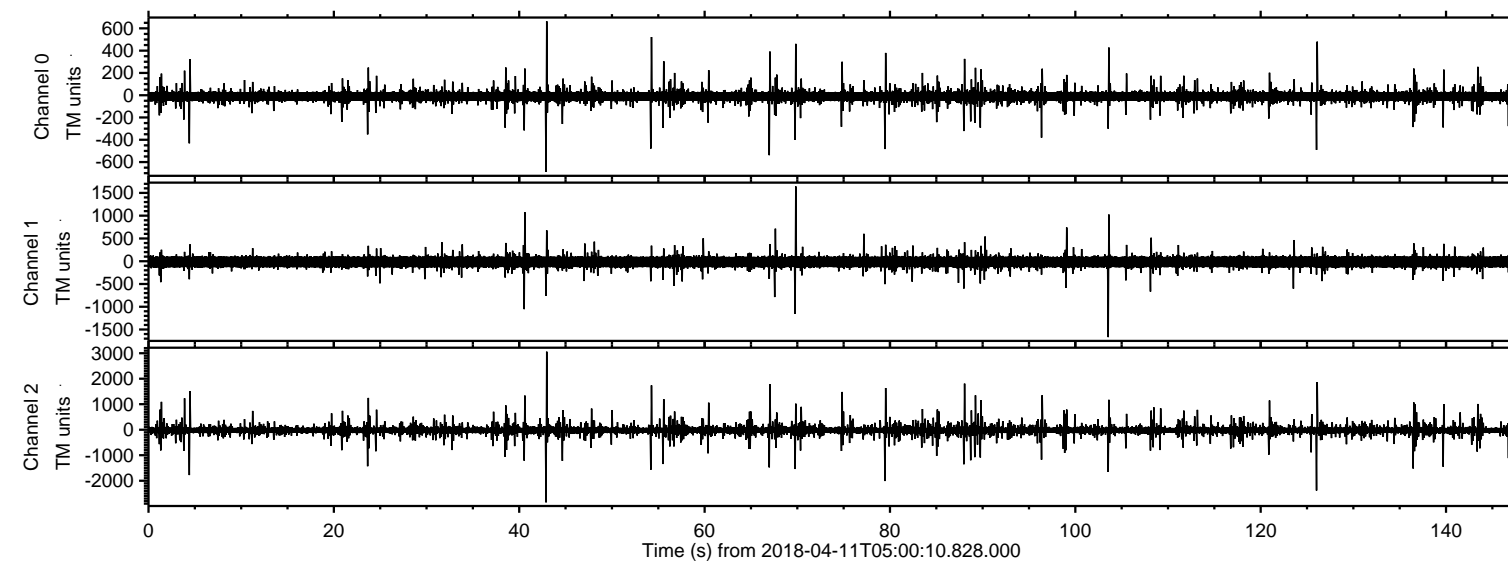

Processed Wed Apr 11 07:08:28 2018 by ELM ver.2012-10-06 from 001\_\_elm20180411\_050009\_\_dat00.bin

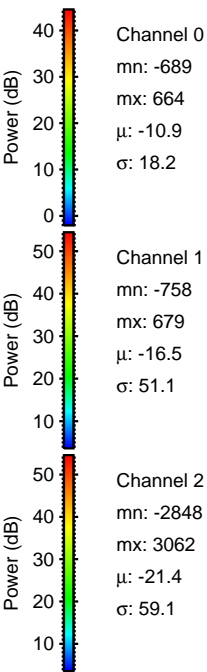
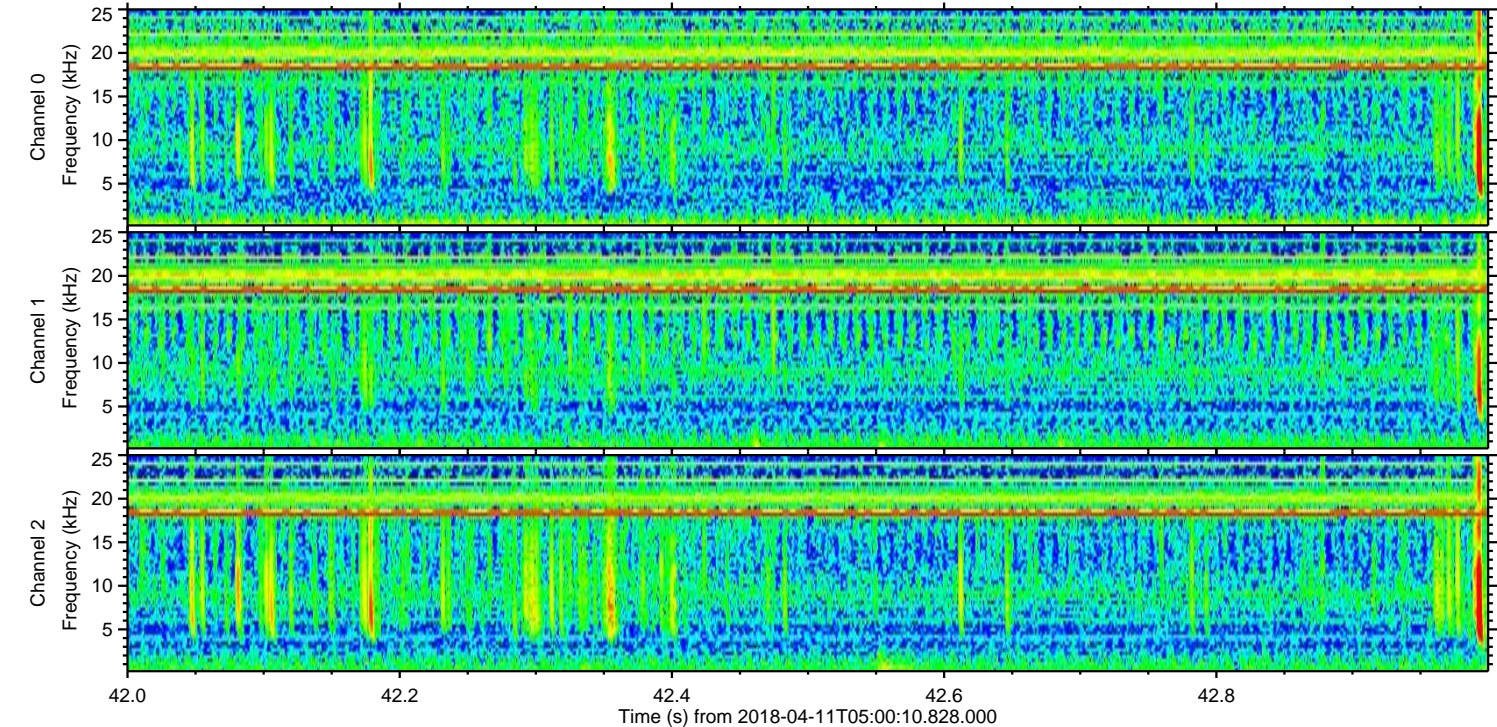
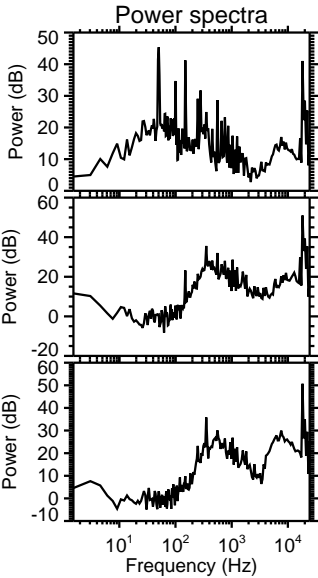
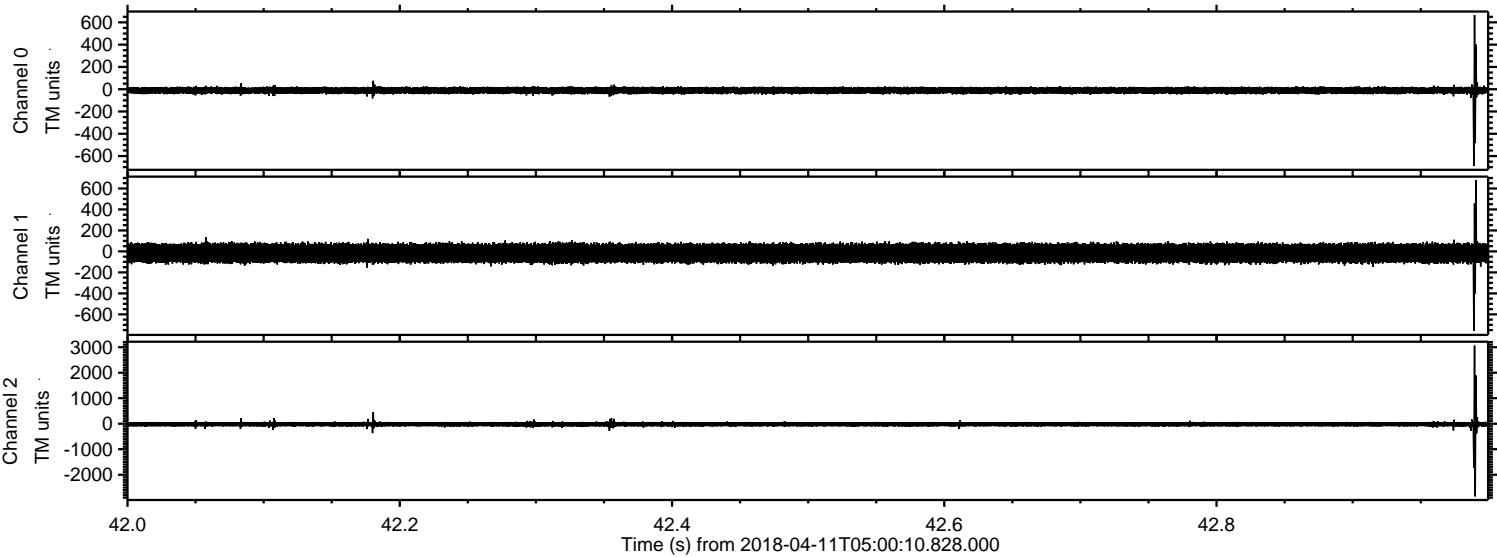



ELMAVAN 3D WAVEFORMS (Measured data sampled at 50 kHz) 51000 packets of 144 samples from 2018-04-11T05:00:10.828.000. Part 127/147

Processed Wed Apr 11 07:08:29 2018 by ELM ver.2012-10-06 from 001\_\_elm20180411\_050009\_\_dat00.bin

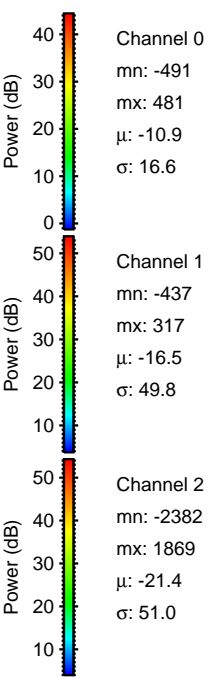
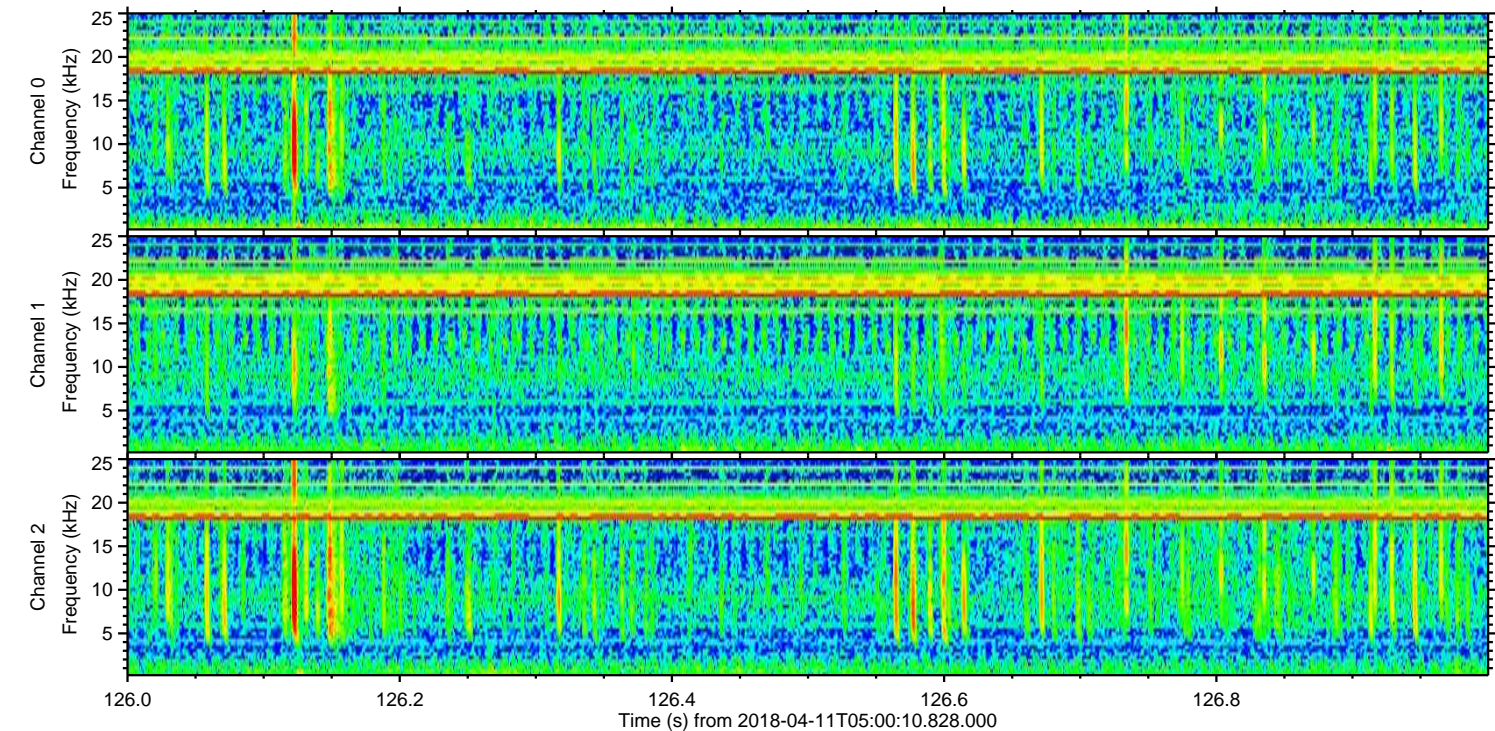
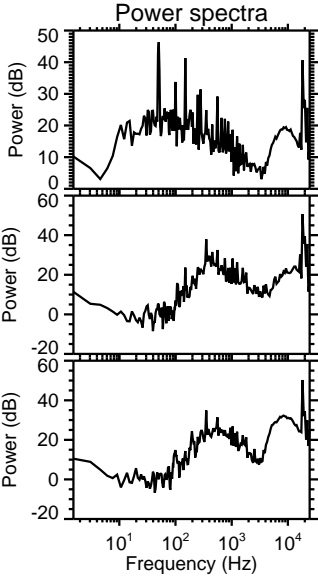
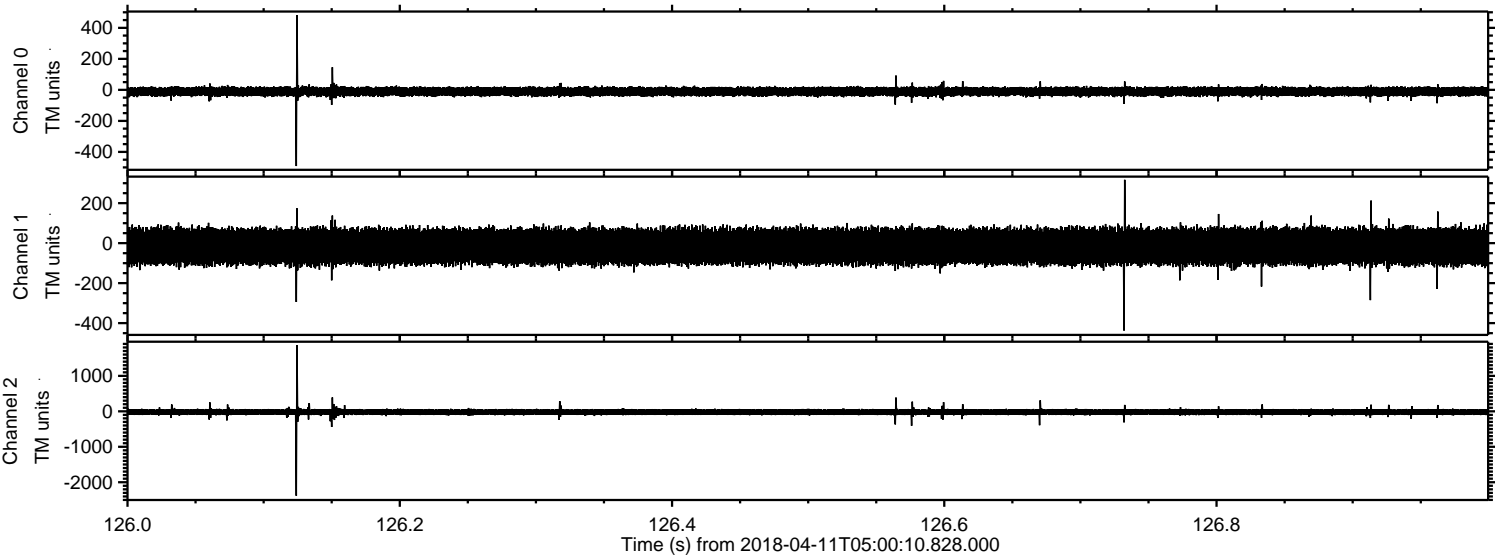



Processed Wed Apr 11 07:08:30 2018 by ELM ver.2012-10-06 from 001\_elm20180411\_050009\_\_dat00.bin

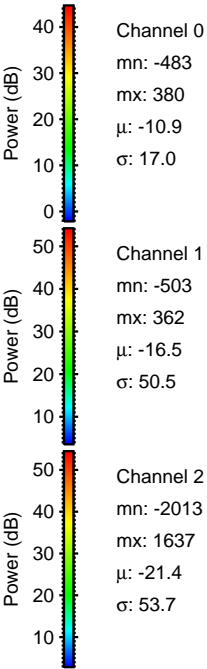
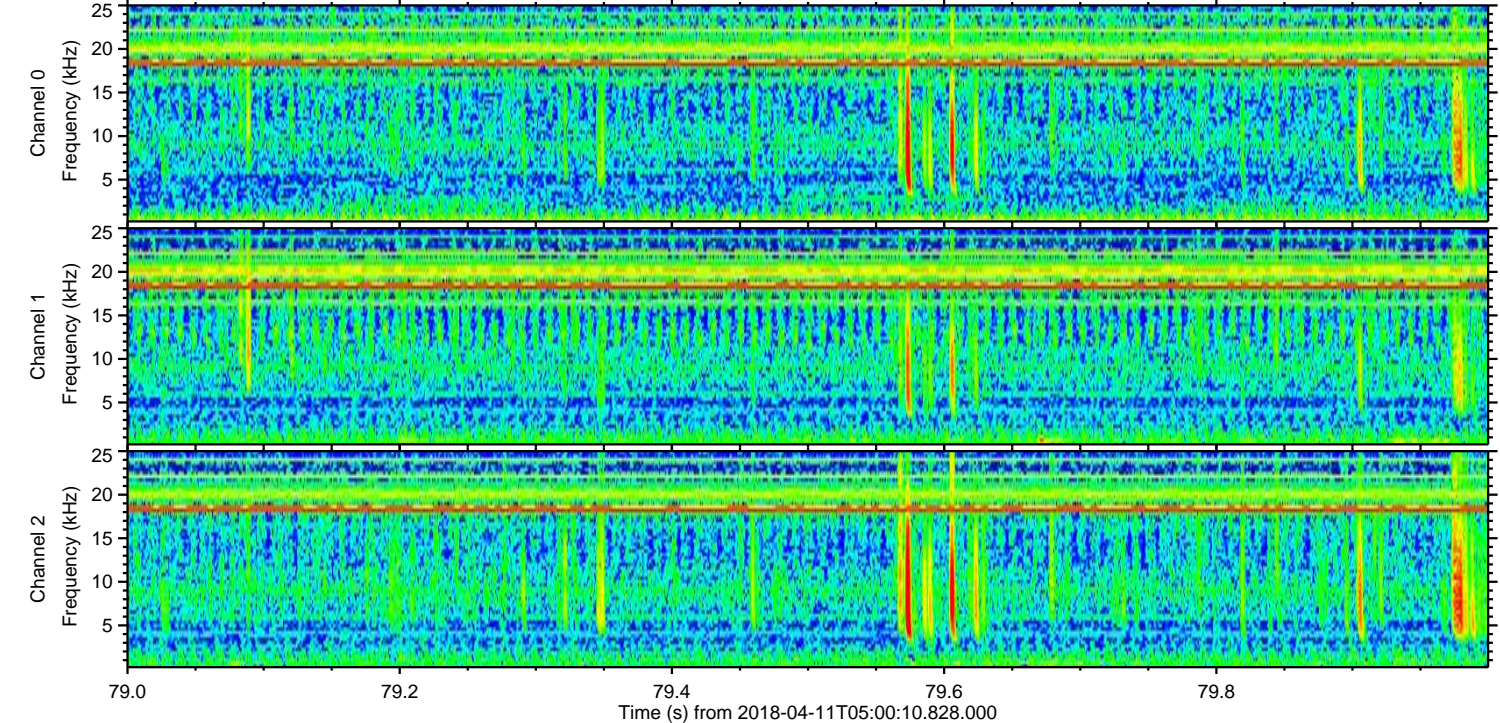
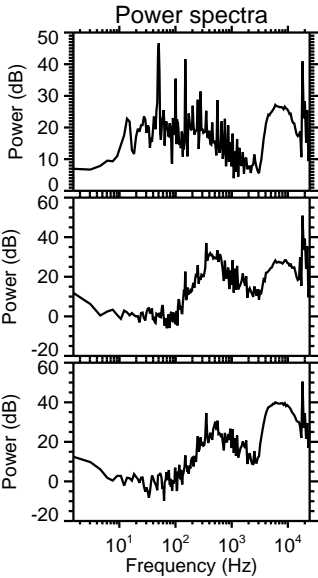
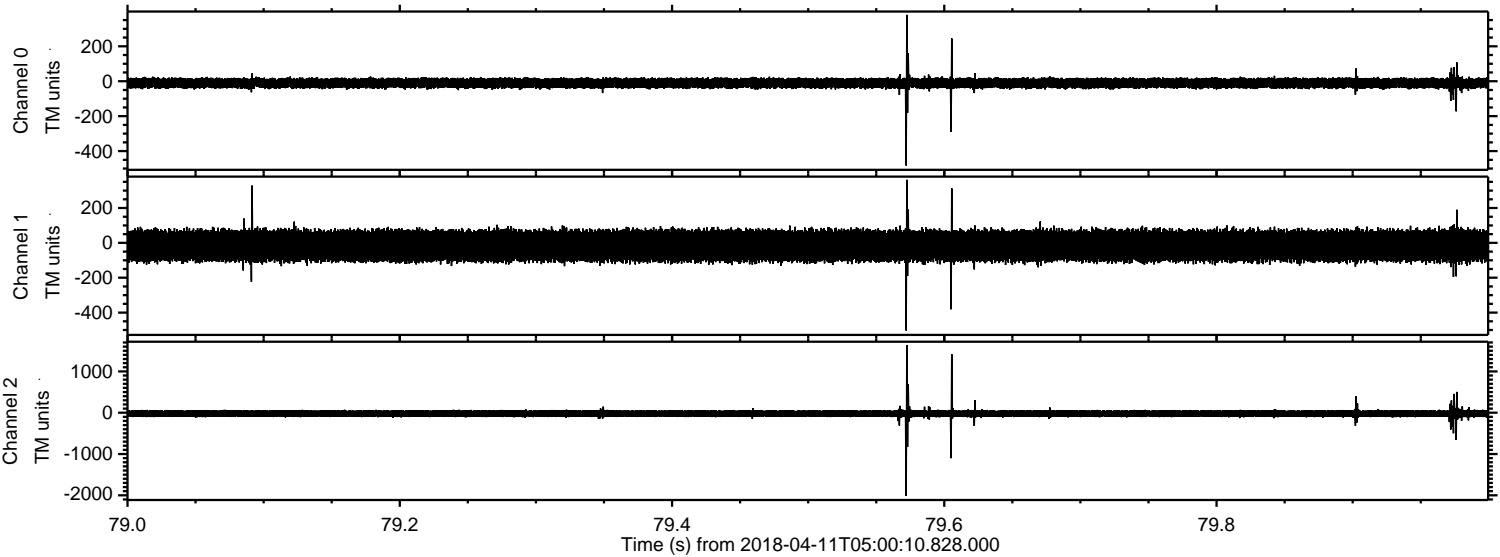



Processed Wed Apr 11 07:08:31 2018 by ELM ver.2012-10-06 from 001\_\_elm20180411\_050009\_\_dat00.bin

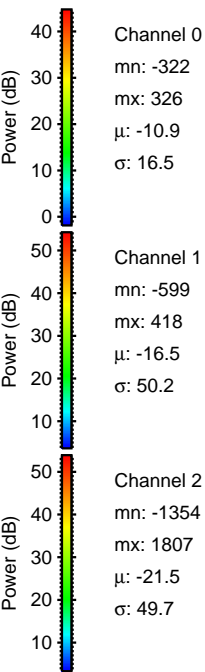
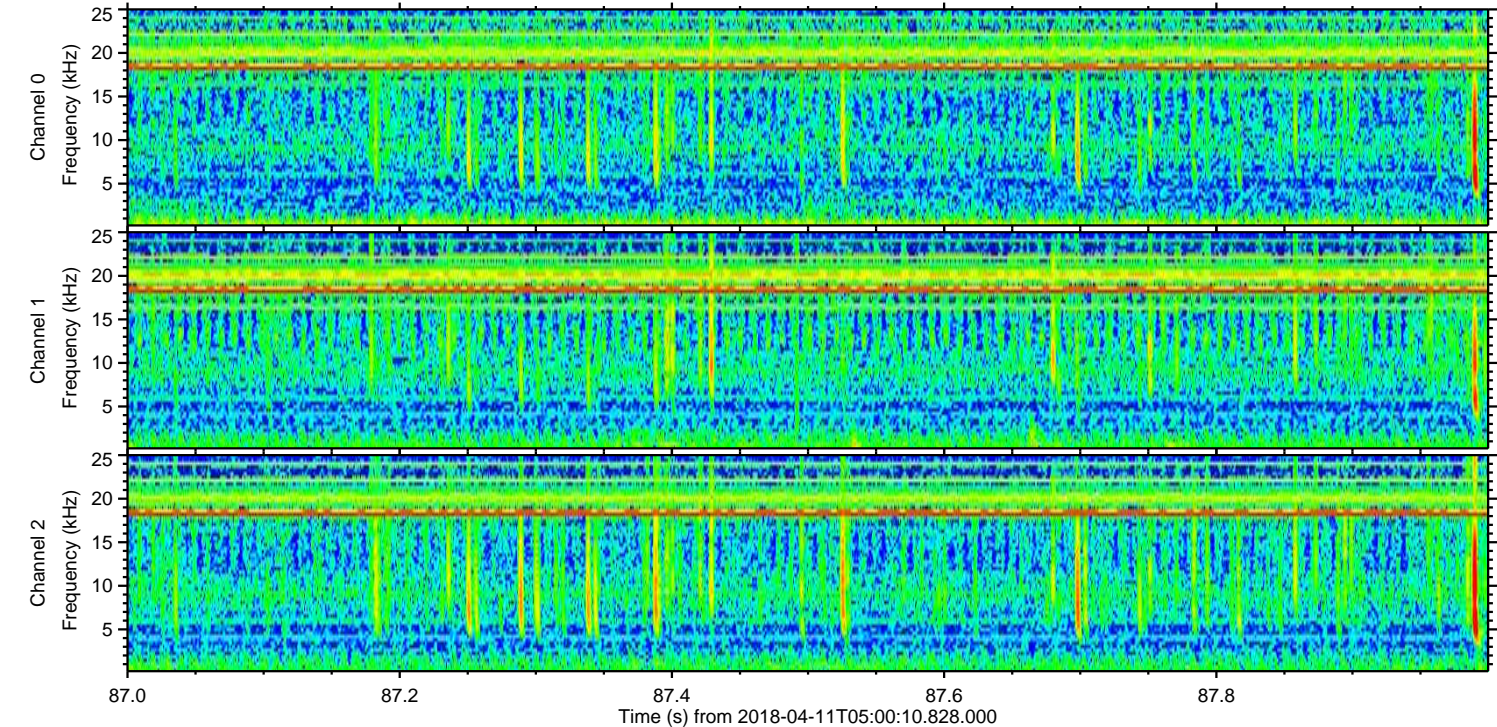
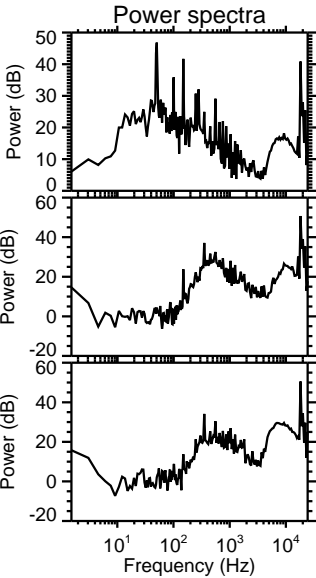
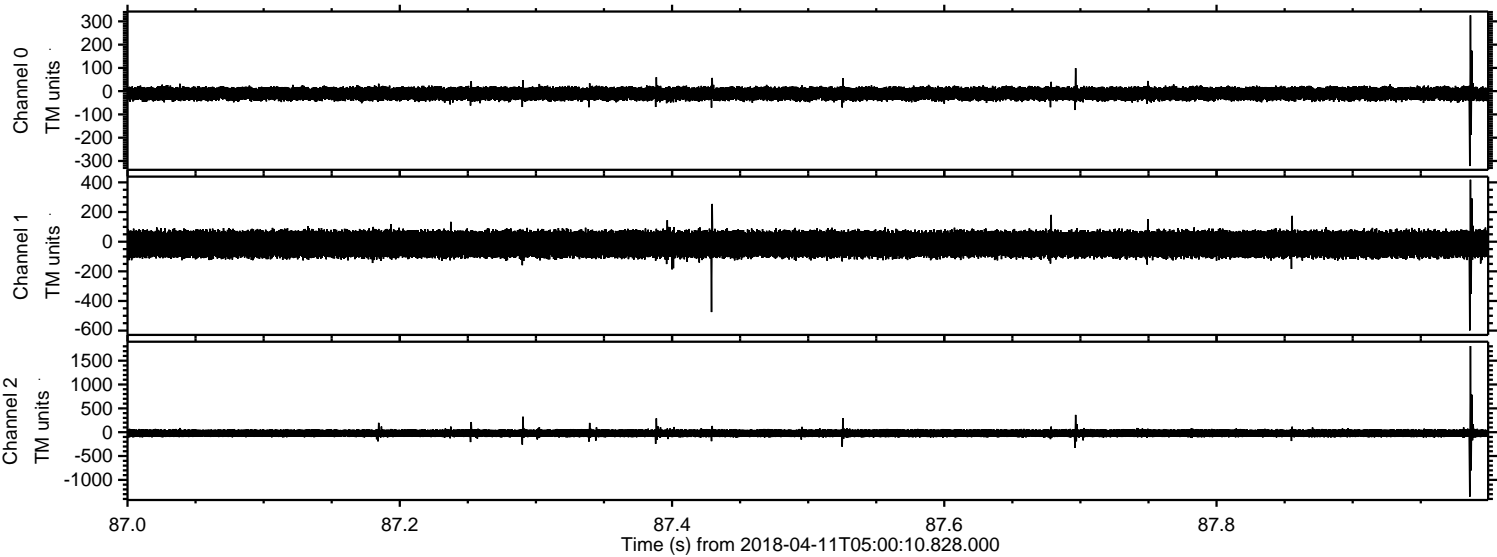



Processed Wed Apr 11 07:08:32 2018 by ELM ver.2012-10-06 from 001\_\_elm20180411\_050009\_\_dat00.bin

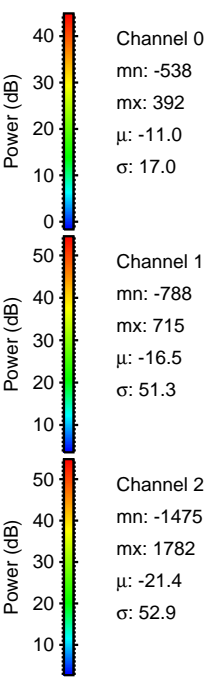
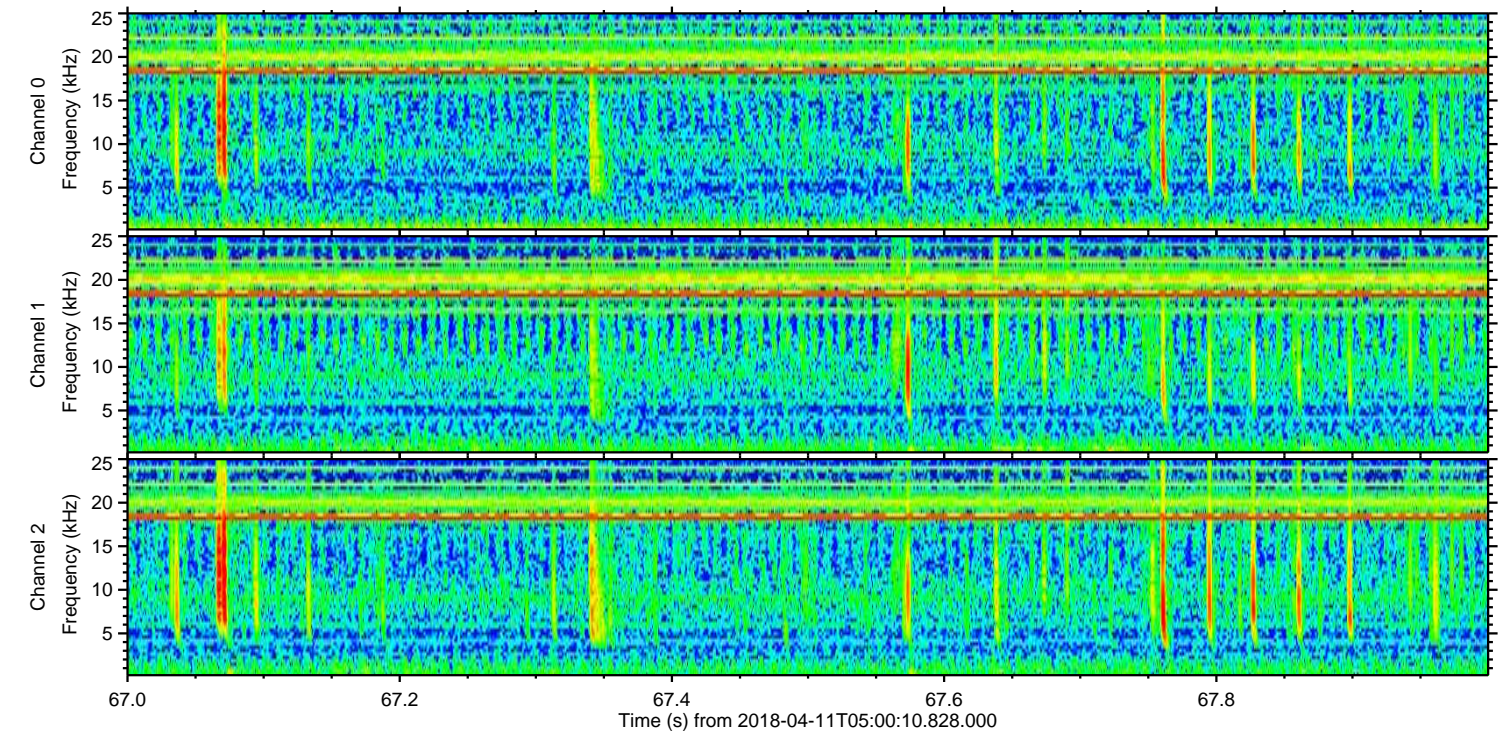
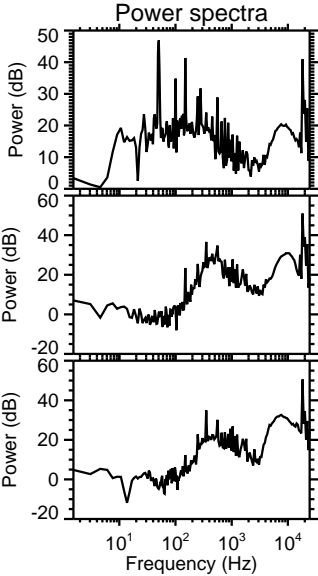
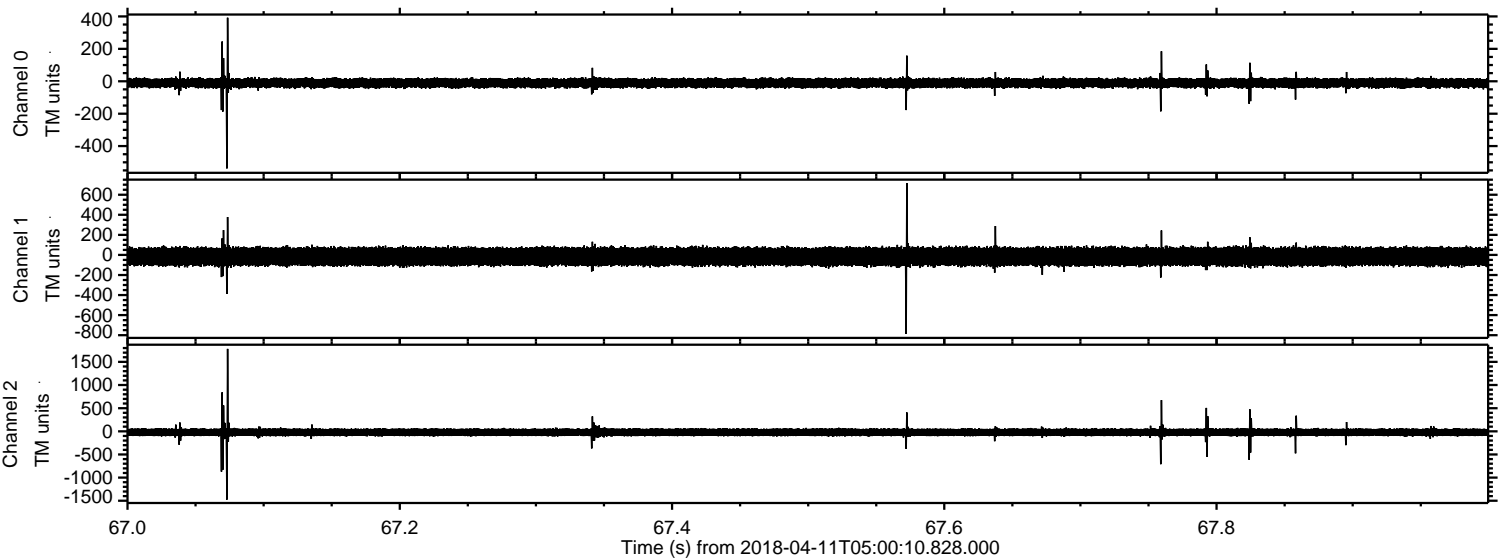



Processed Wed Apr 11 07:08:32 2018 by ELM ver.2012-10-06 from 001\_\_elm20180411\_050009\_\_dat00.bin

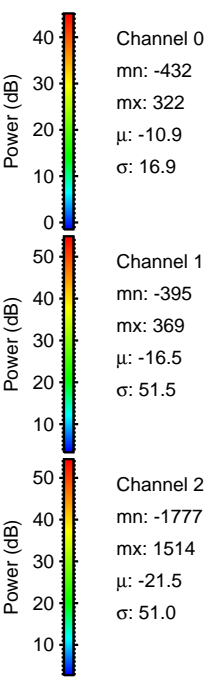
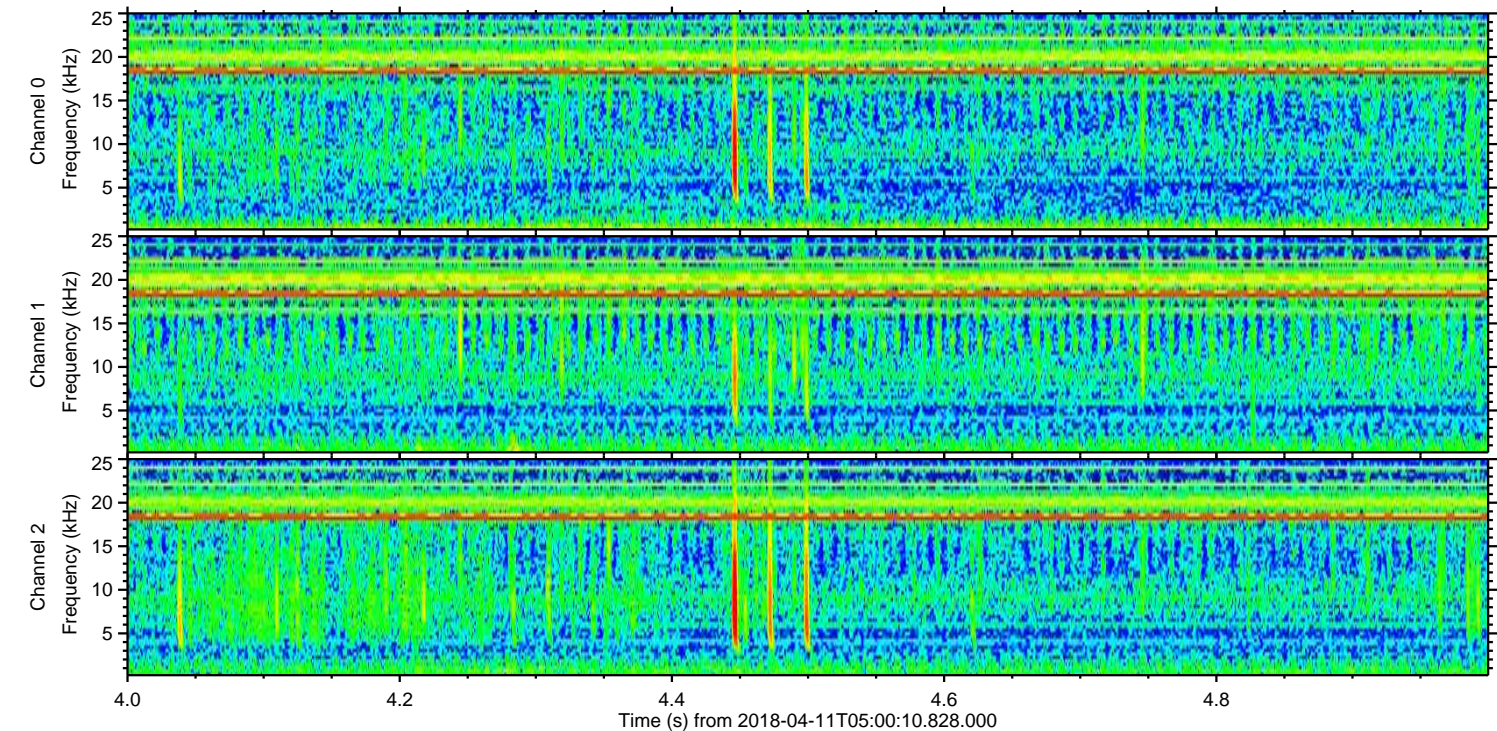
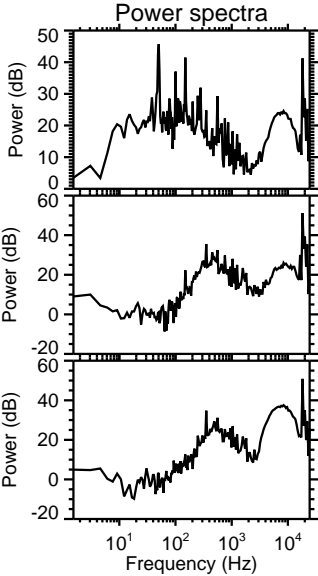
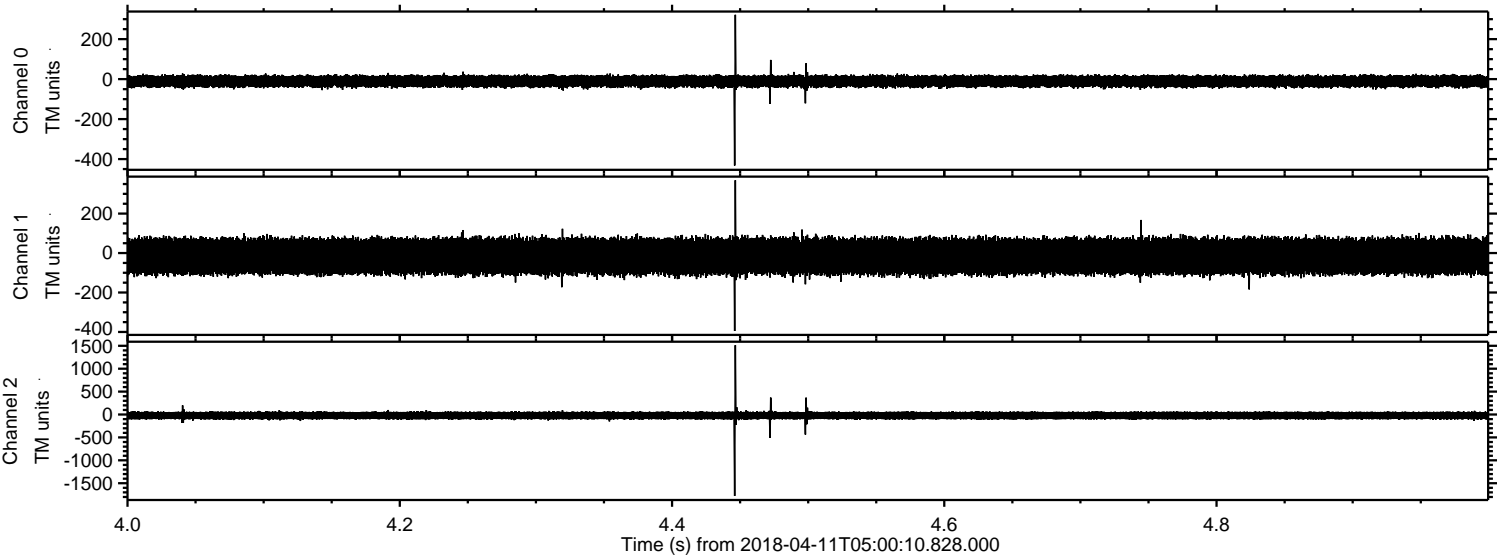



Processed Wed Apr 11 07:08:33 2018 by ELM ver.2012-10-06 from 001\_\_elm20180411\_050009\_\_dat00.bin

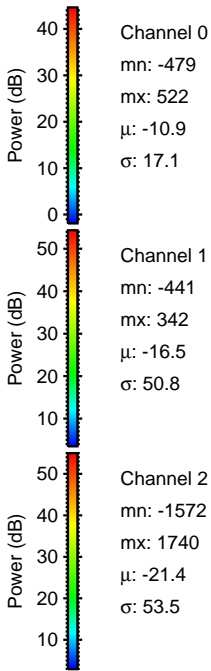
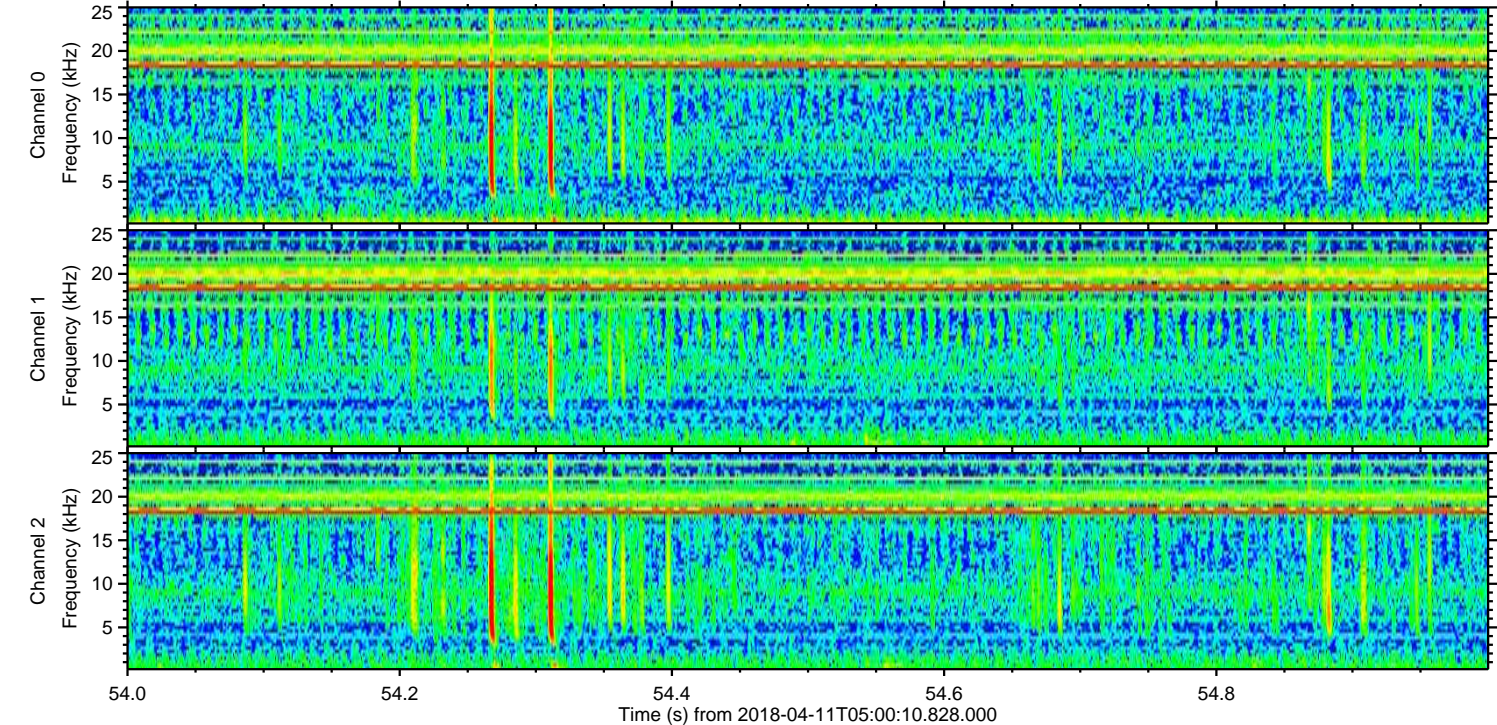
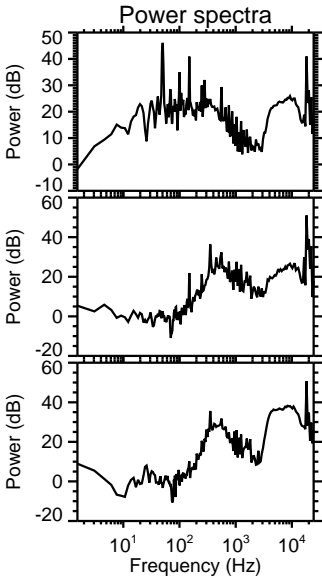
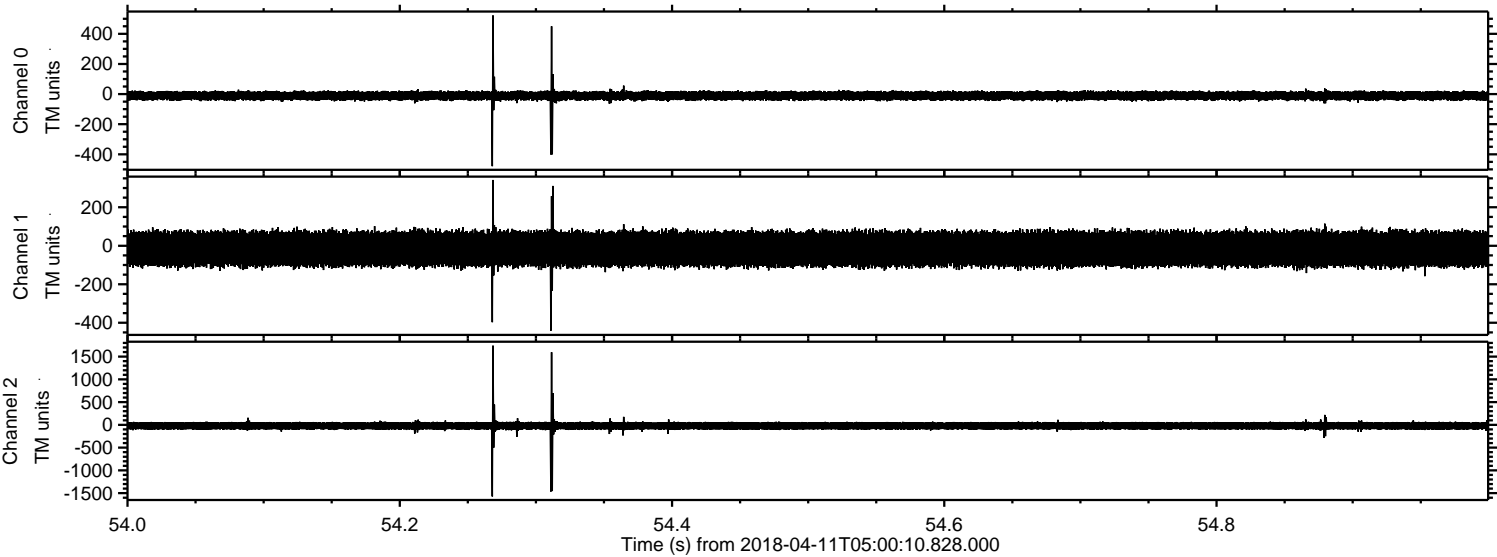



ELMAVAN 3D WAVEFORMS (Measured data sampled at 50 kHz) 51000 packets of 144 samples from 2018-04-11T05:00:10.828.000. Part 104/147

Processed Wed Apr 11 07:08:33 2018 by ELM ver.2012-10-06 from 001\_\_elm20180411\_050009\_\_dat00.bin

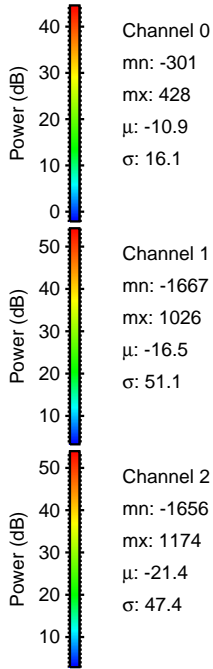
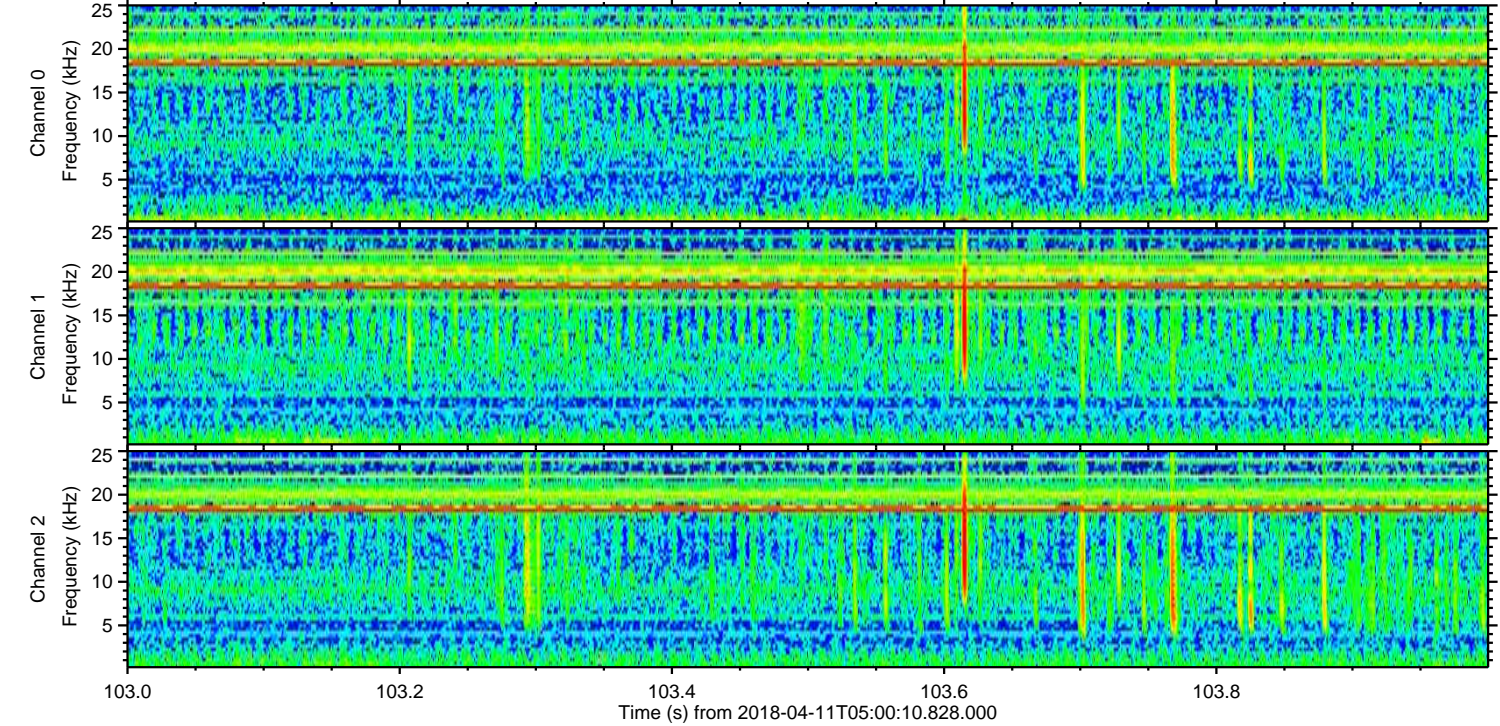
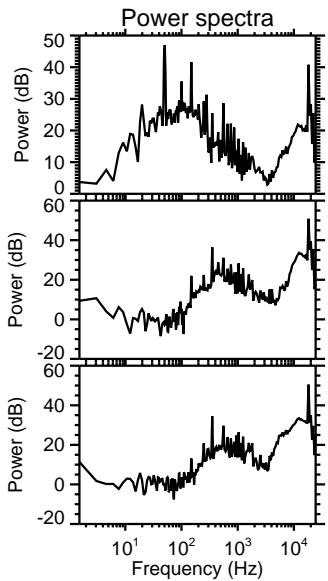
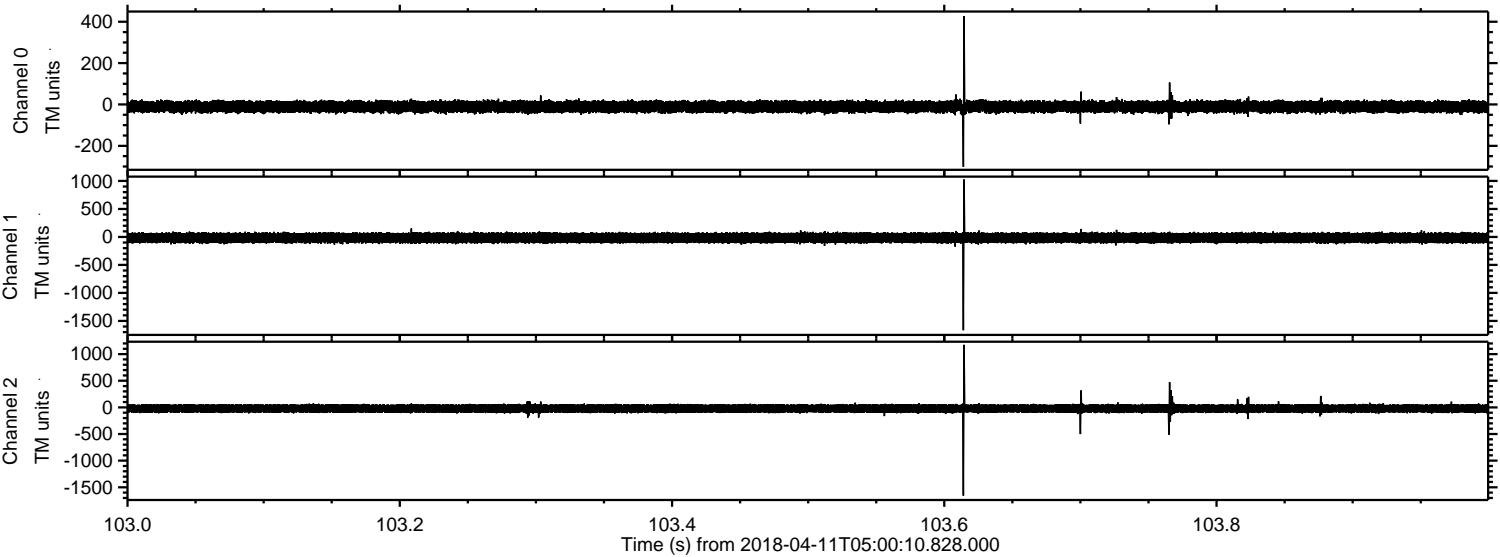

Channel 0  
mn: -301  
mx: 428  
 $\mu$ : -10.9  
 $\sigma$ : 16.1

Channel 1  
mn: -1667  
mx: 1026  
 $\mu$ : -16.5  
 $\sigma$ : 51.1

Channel 2  
mn: -1656  
mx: 1174  
 $\mu$ : -21.4  
 $\sigma$ : 47.4



Processed Wed Apr 11 07:08:34 2018 by ELM ver.2012-10-06 from 001\_\_elm20180411\_050009\_\_dat00.bin

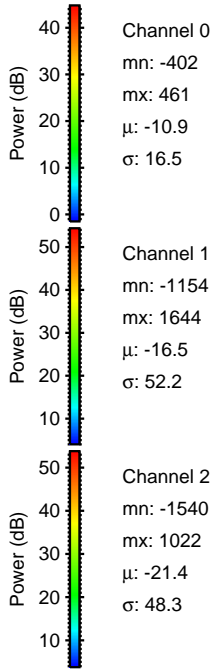
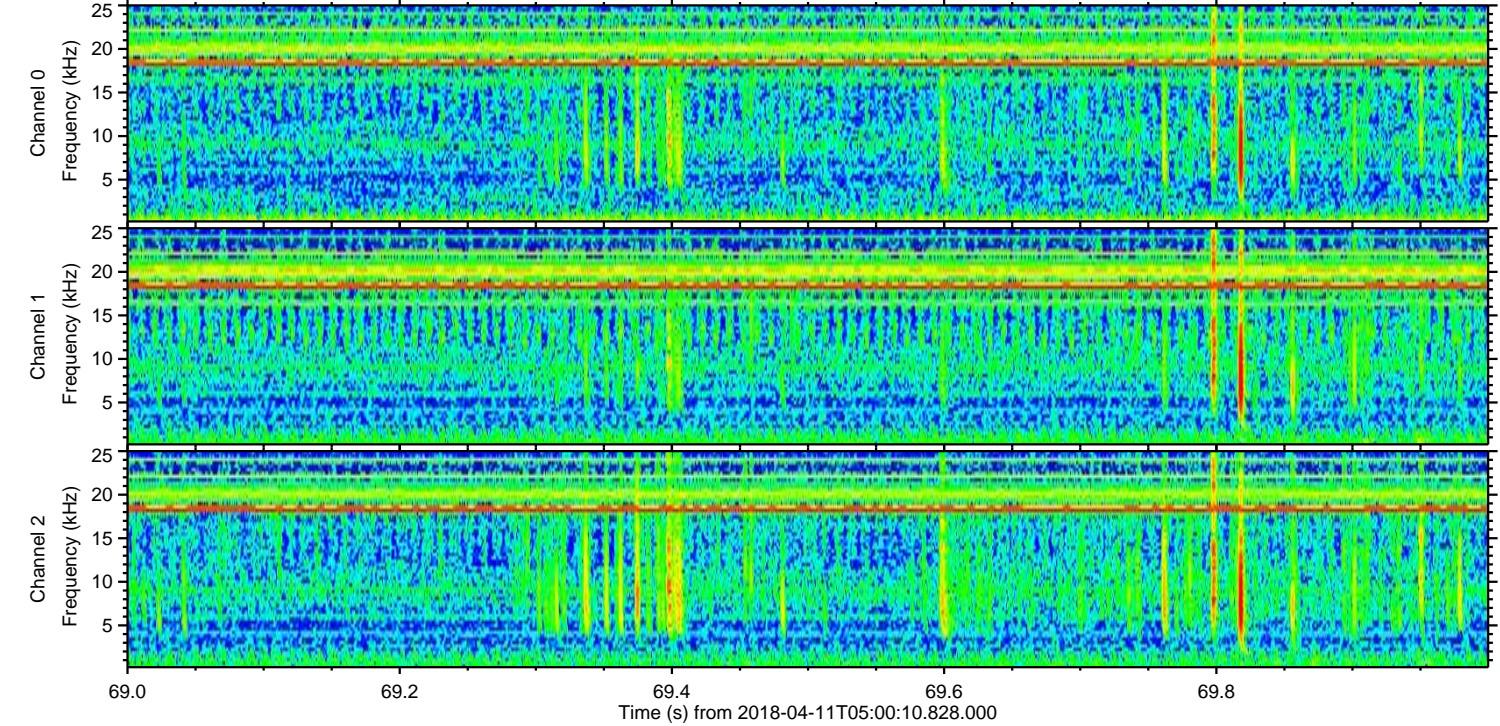
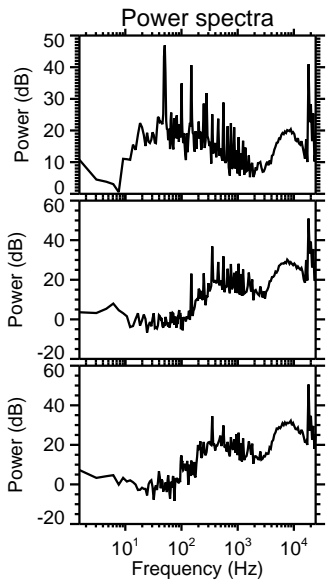
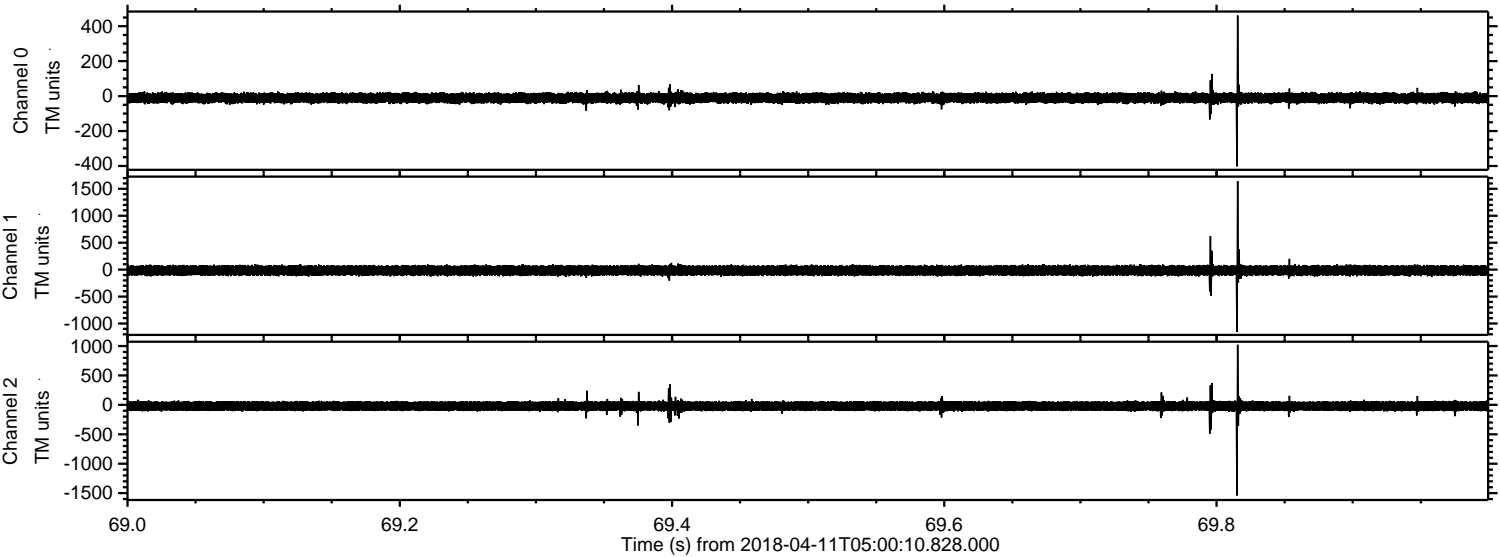



Processed Wed Apr 11 07:08:35 2018 by ELM ver.2012-10-06 from 001\_\_elm20180411\_050009\_\_dat00.bin

