

ELMAVAN 3D WAVEFORMS (Measured data sampled at 50 kHz) 51000 packets of 144 samples from 2018-04-10T16:09:38.765.000.

Processed Tue Apr 10 18:17:25 2018 by ELM ver.2012-10-06 from 001__elm20180410_160937__dat00.bin

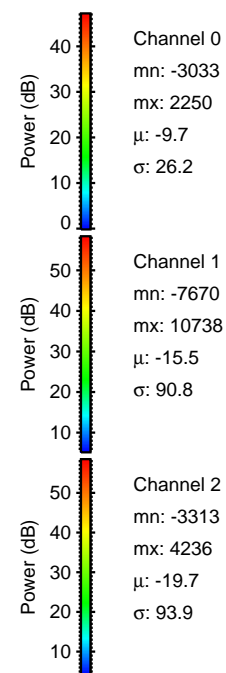

Processed Tue Apr 10 18:17:31 2018 by ELM ver.2012-10-06 from 001__elm20180410_160937__dat00.bin

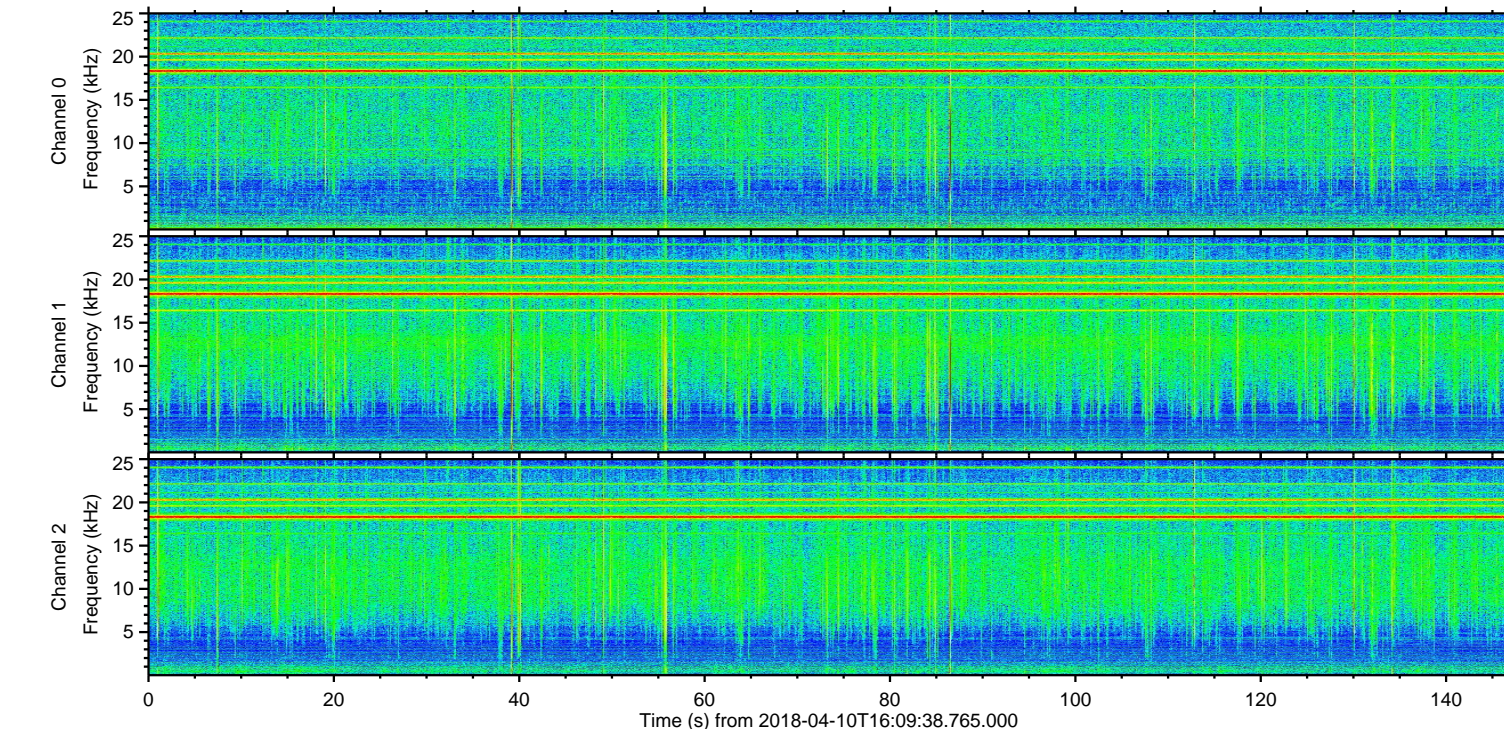
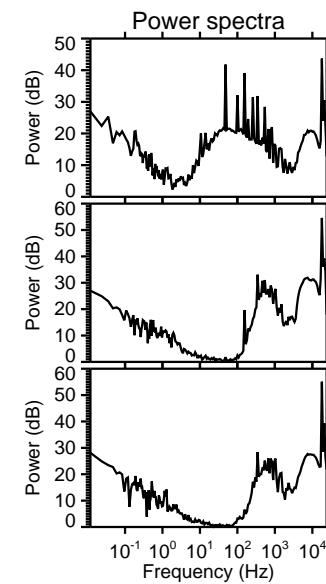
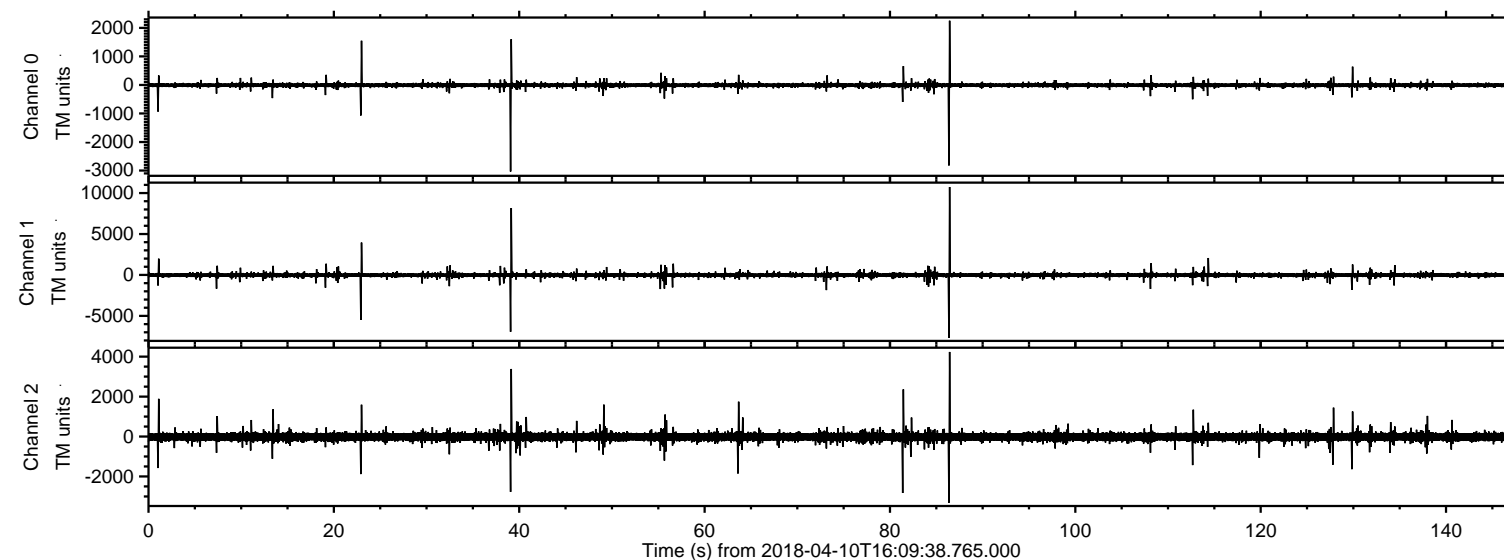
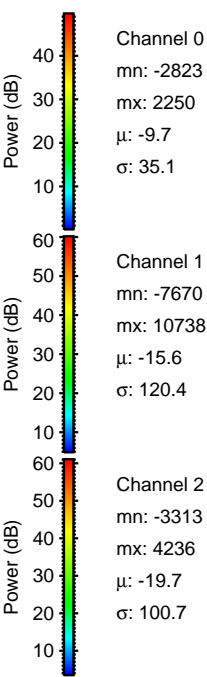
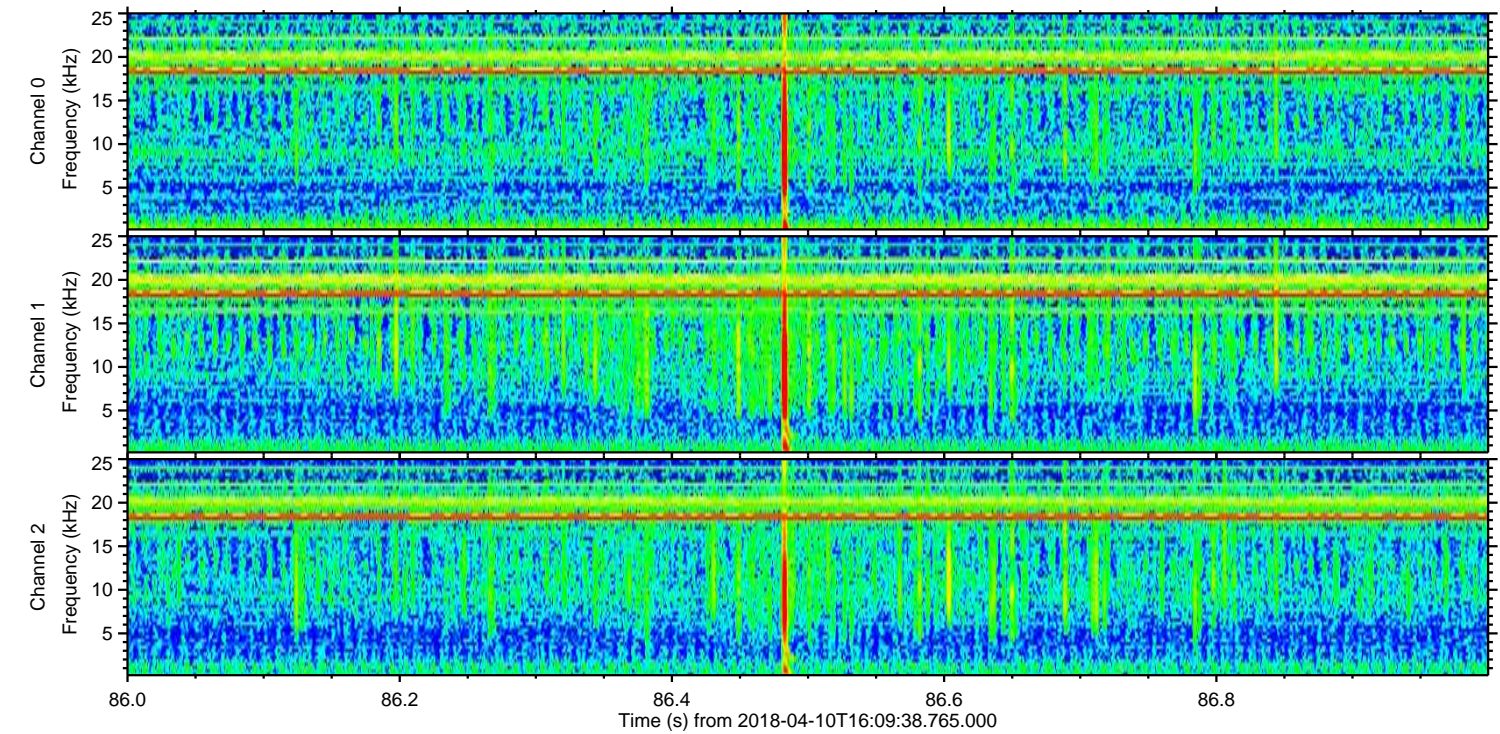
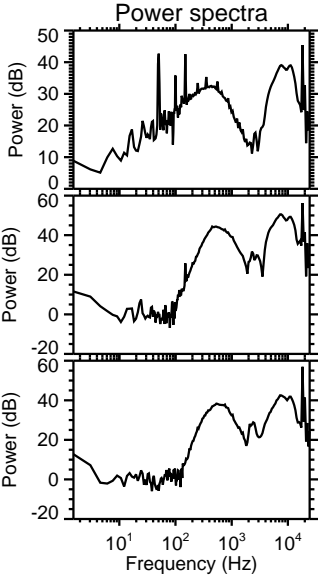
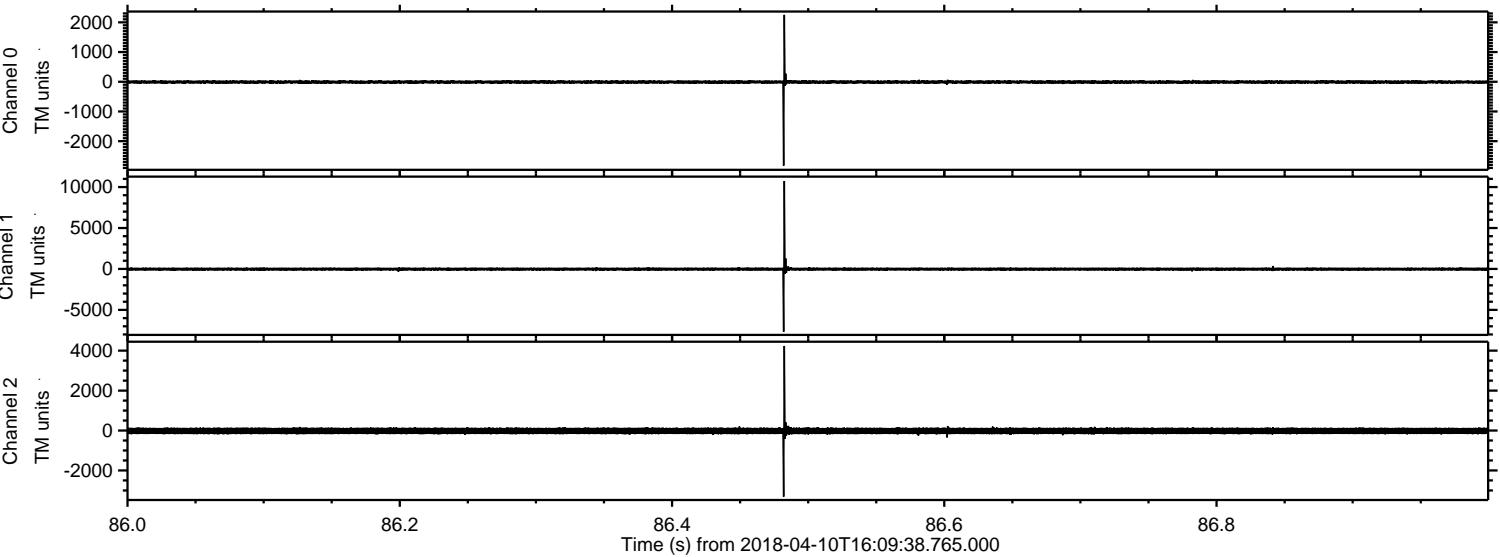

Processed Tue Apr 10 18:17:31 2018 by ELM ver.2012-10-06 from 001__elm20180410_160937__dat00.bin

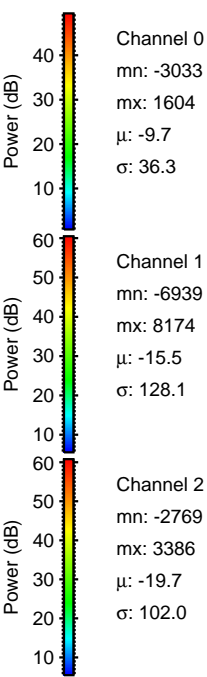
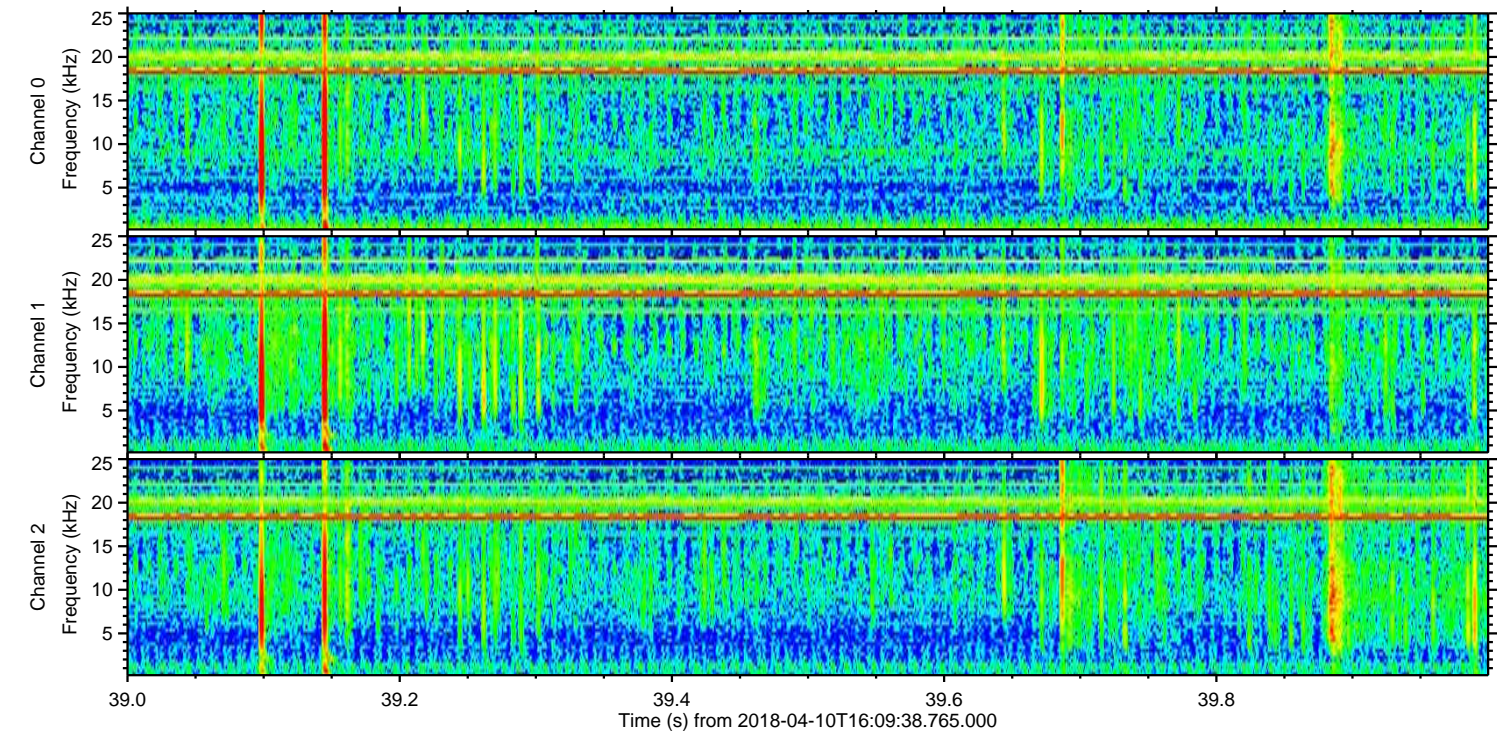
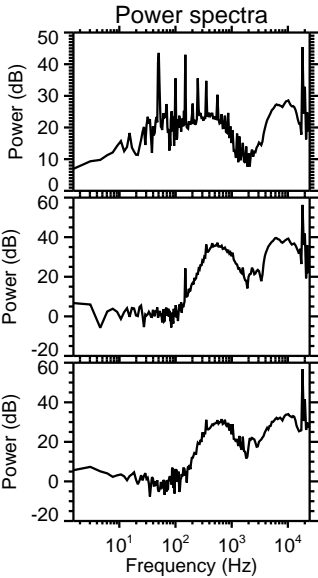
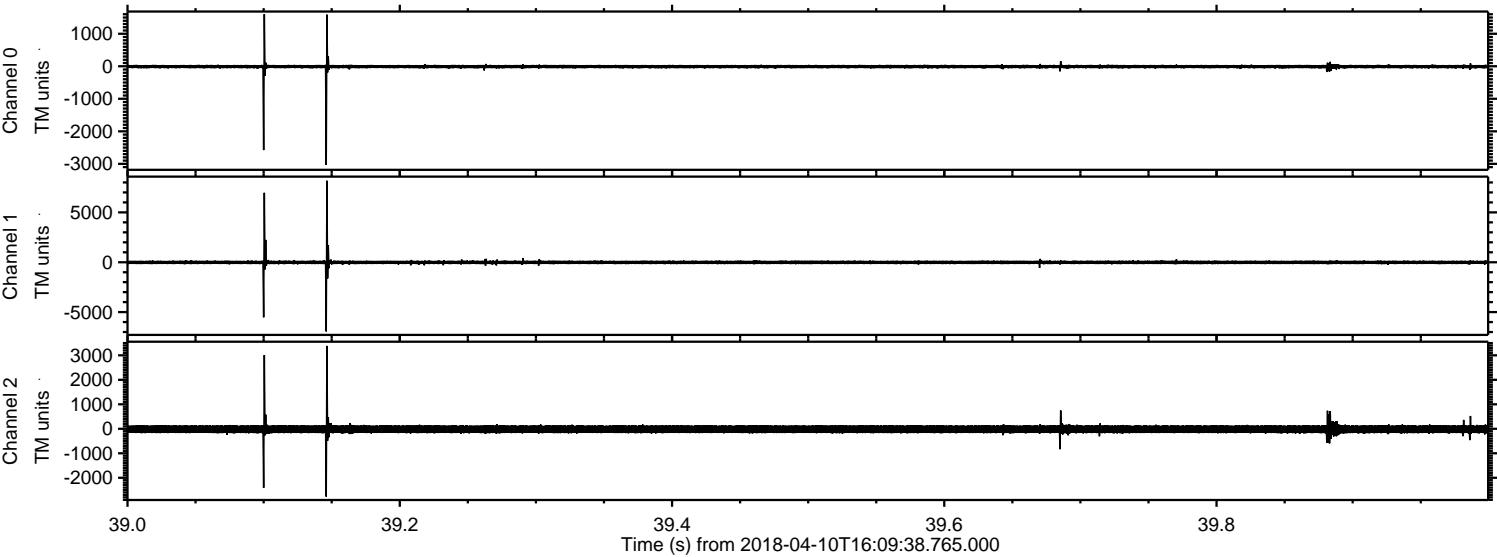

ELMAVAN 3D WAVEFORMS (Measured data sampled at 50 kHz) 51000 packets of 144 samples from 2018-04-10T16:09:38.765.000. Part 23/147

Processed Tue Apr 10 18:17:32 2018 by ELM ver.2012-10-06 from 001__elm20180410_160937__dat00.bin

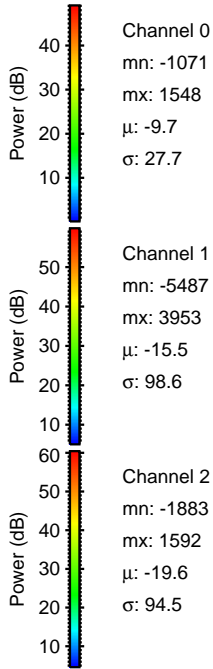
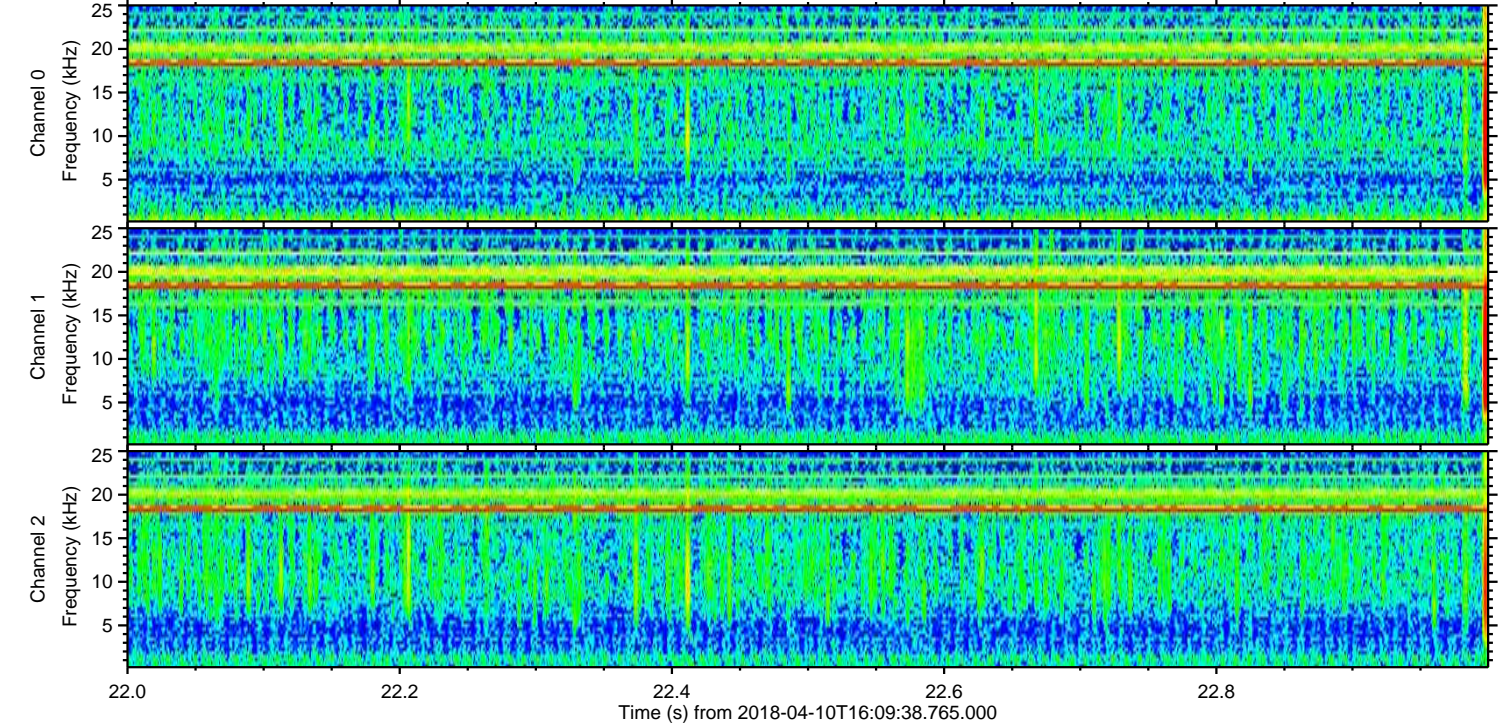
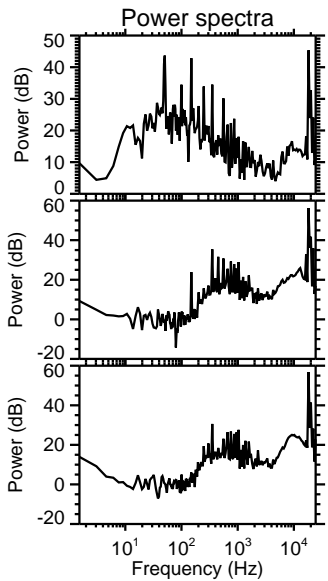
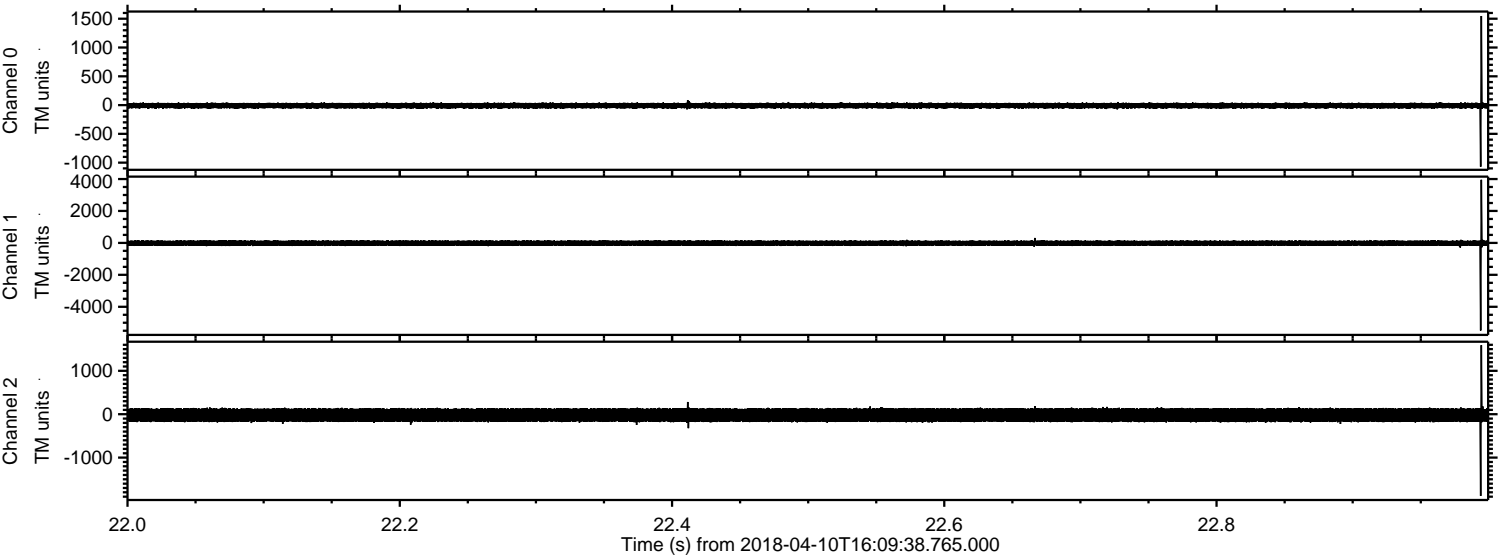

Processed Tue Apr 10 18:17:33 2018 by ELM ver.2012-10-06 from 001__elm20180410_160937__dat00.bin

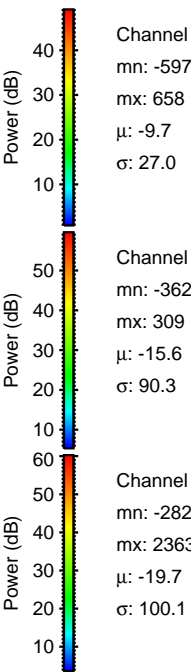
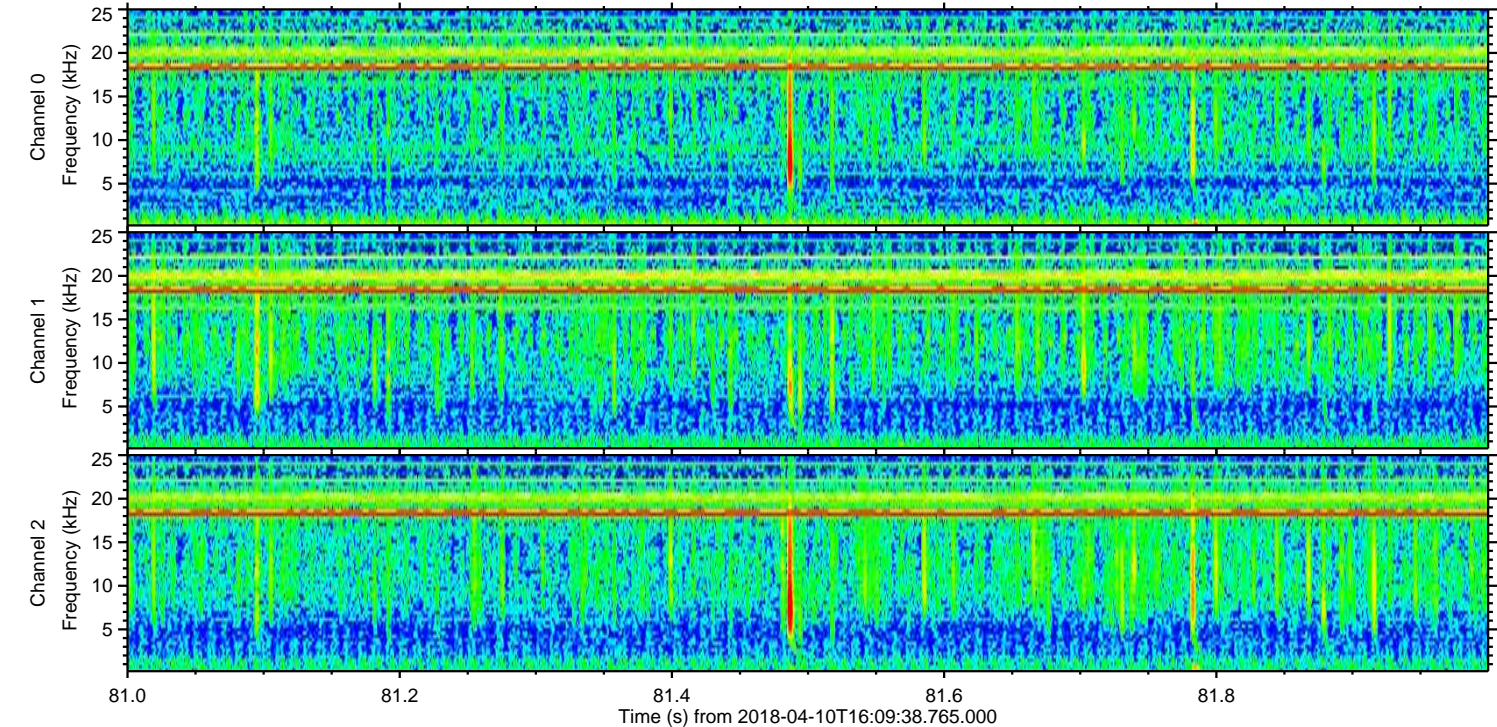
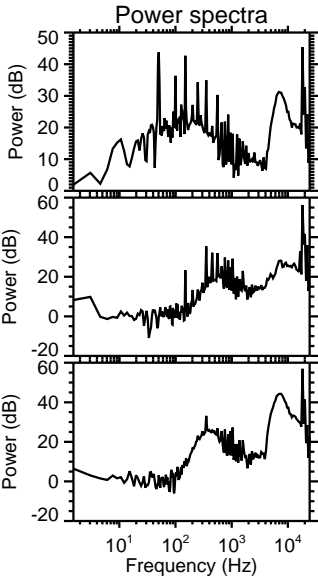
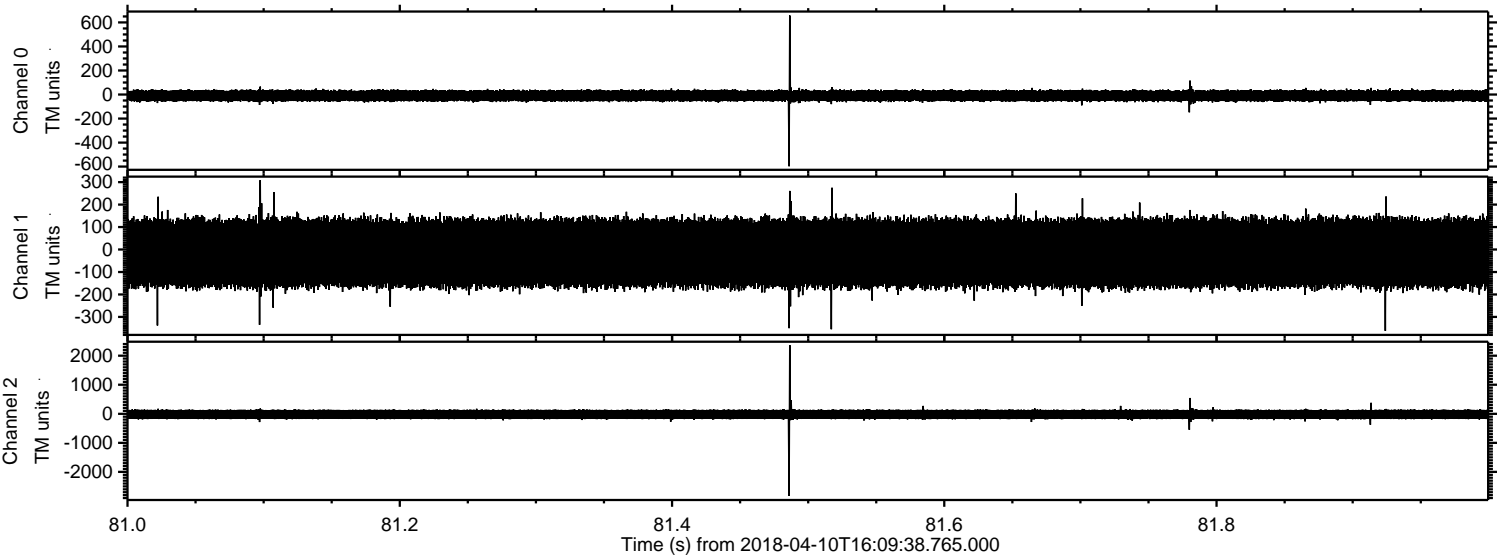

ELMAVAN 3D WAVEFORMS (Measured data sampled at 50 kHz) 51000 packets of 144 samples from 2018-04-10T16:09:38.765.000. Part 115/147

Processed Tue Apr 10 18:17:33 2018 by ELM ver.2012-10-06 from 001__elm20180410_160937__dat00.bin

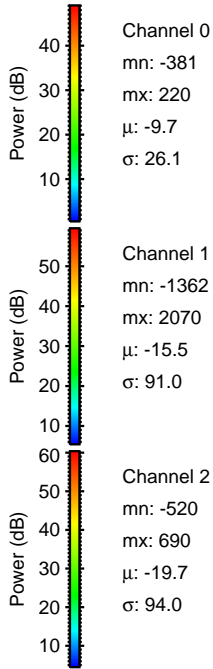
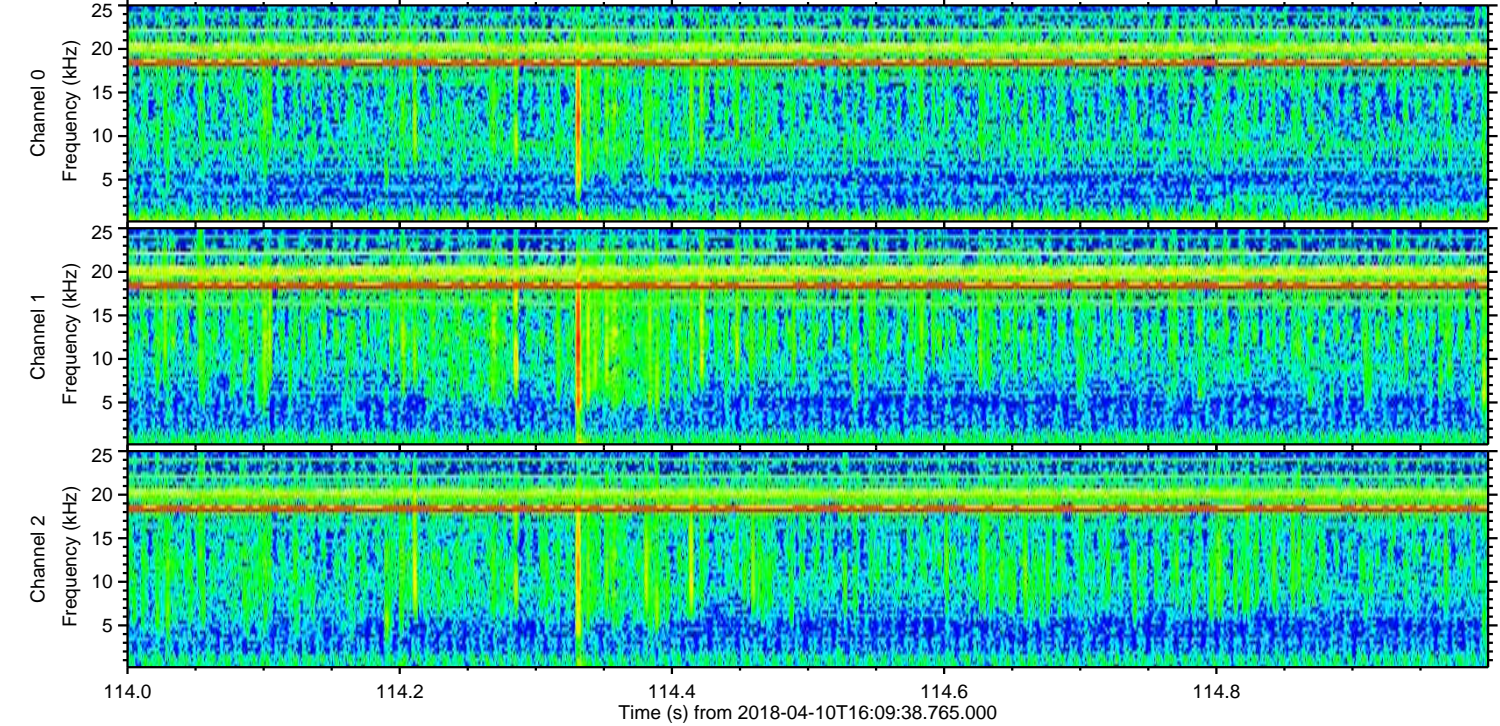
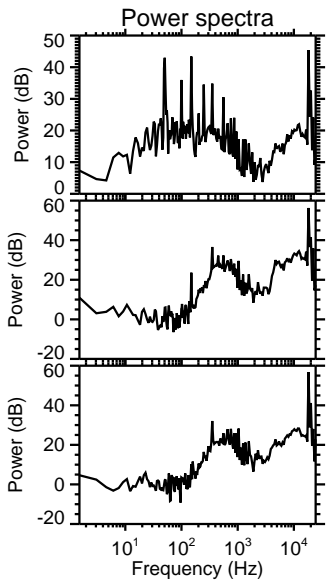
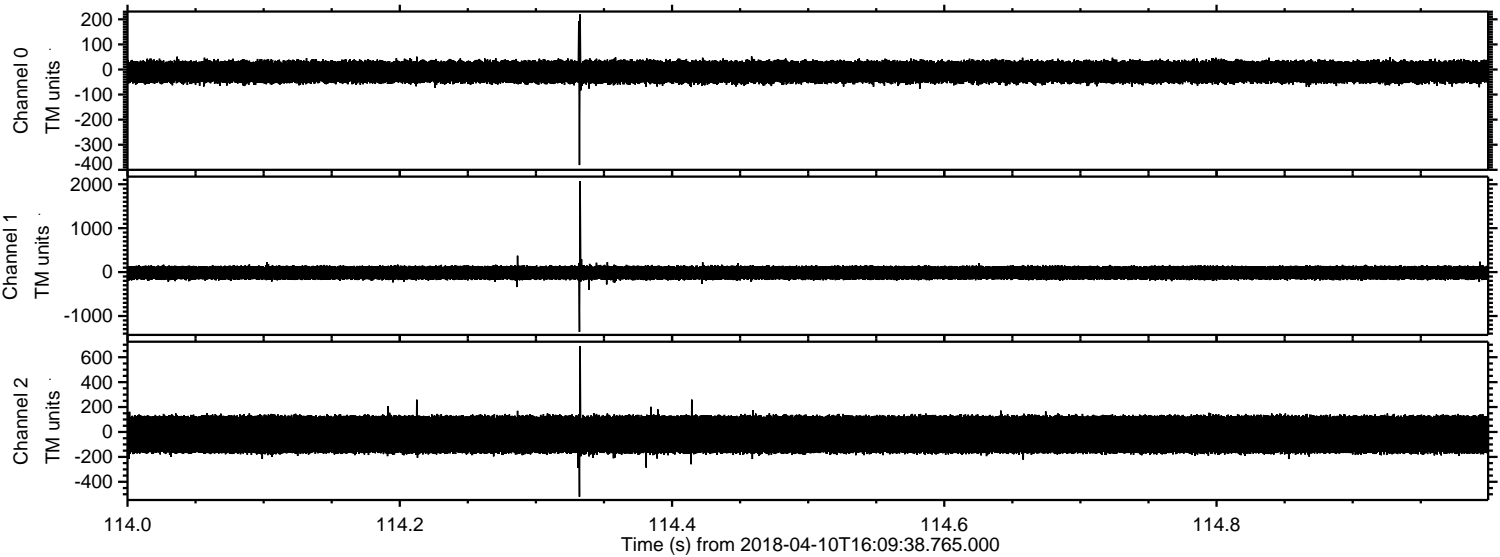

Processed Tue Apr 10 18:17:34 2018 by ELM ver.2012-10-06 from 001__elm20180410_160937__dat00.bin

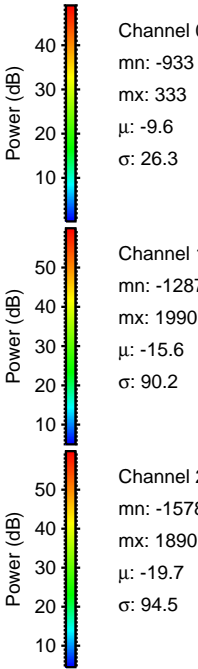
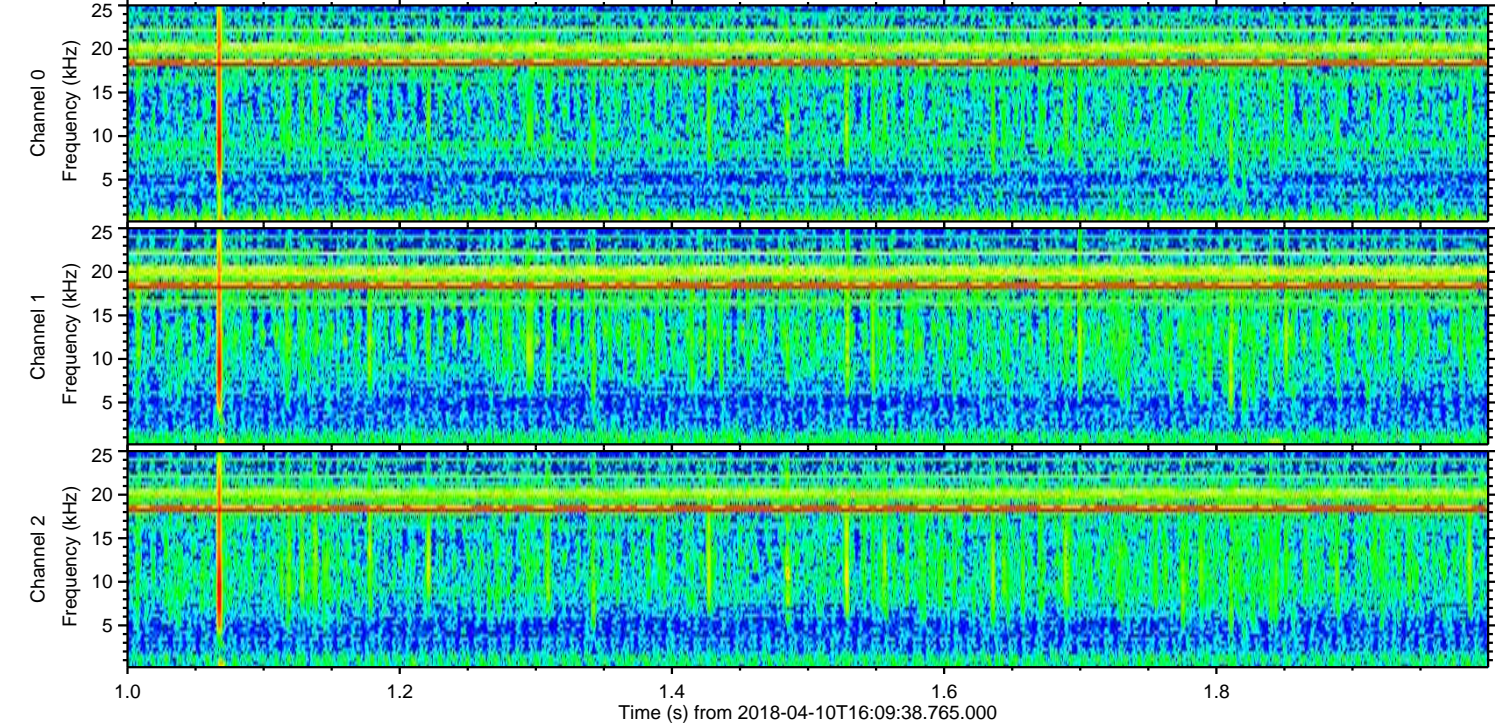
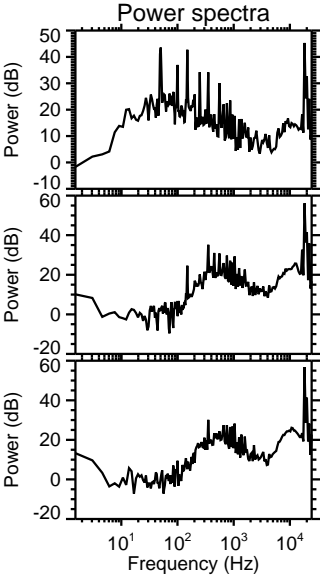
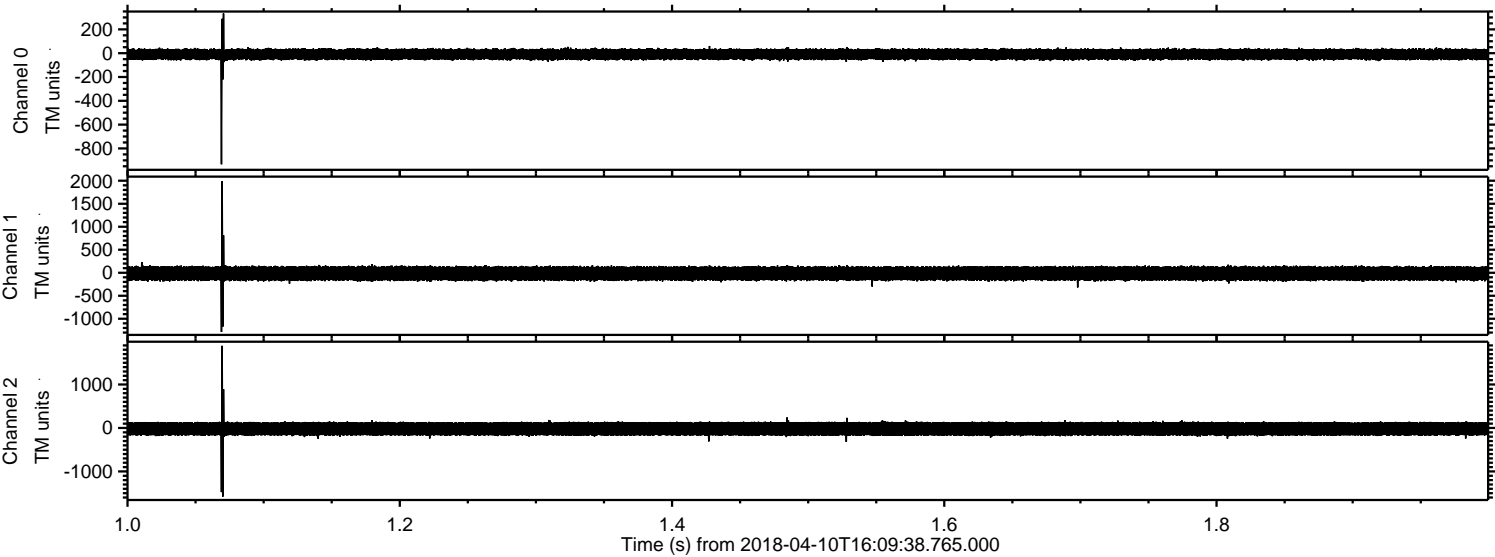

Processed Tue Apr 10 18:17:35 2018 by ELM ver.2012-10-06 from 001__elm20180410_160937__dat00.bin

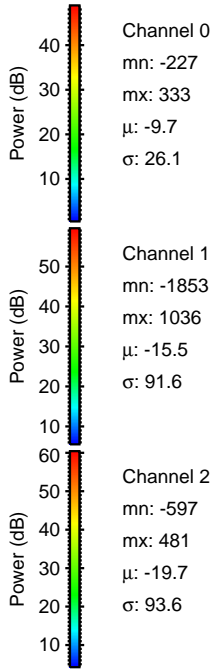
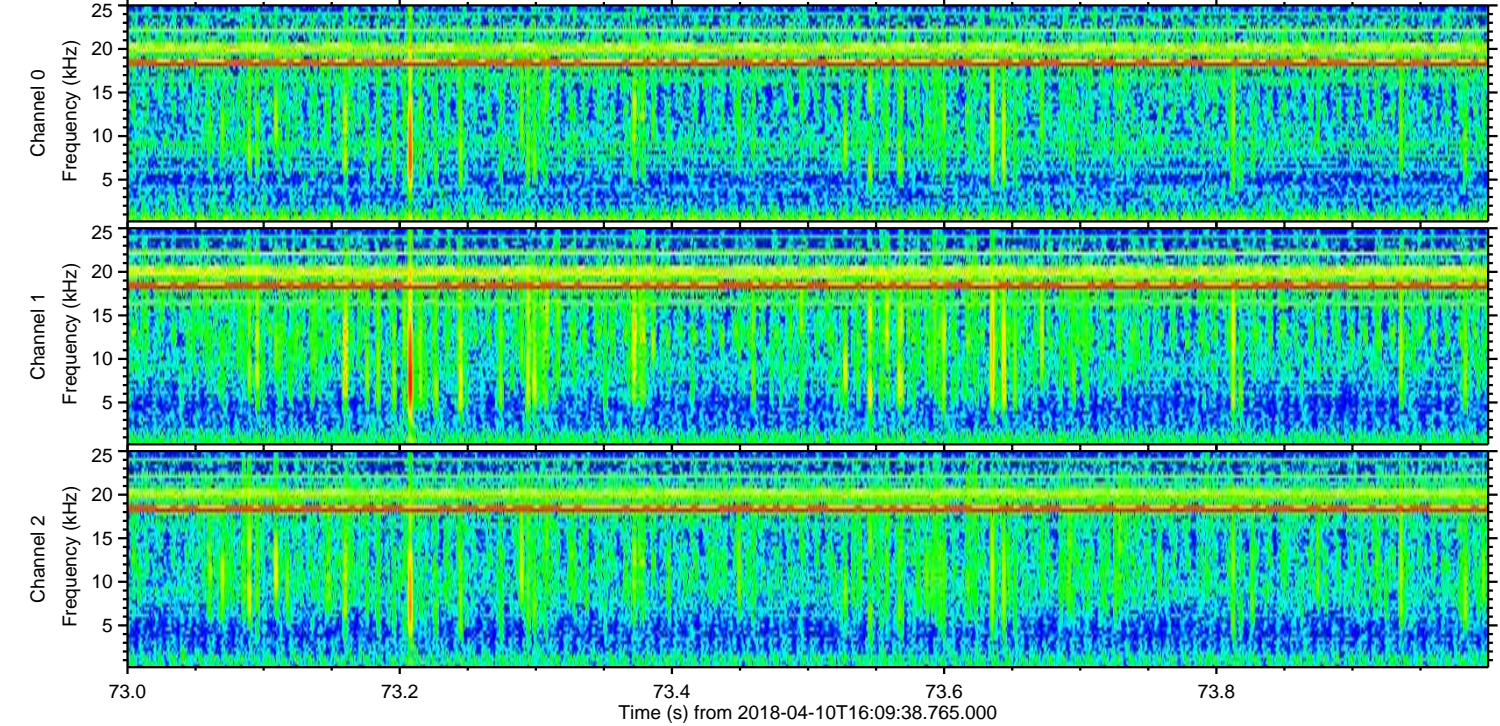
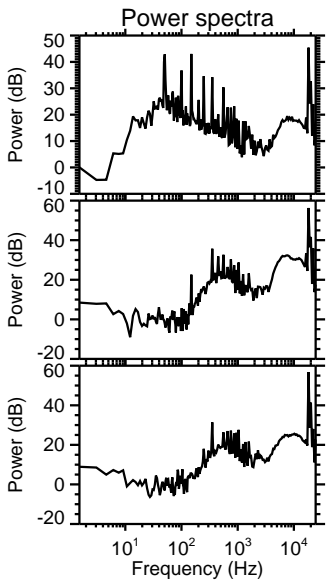
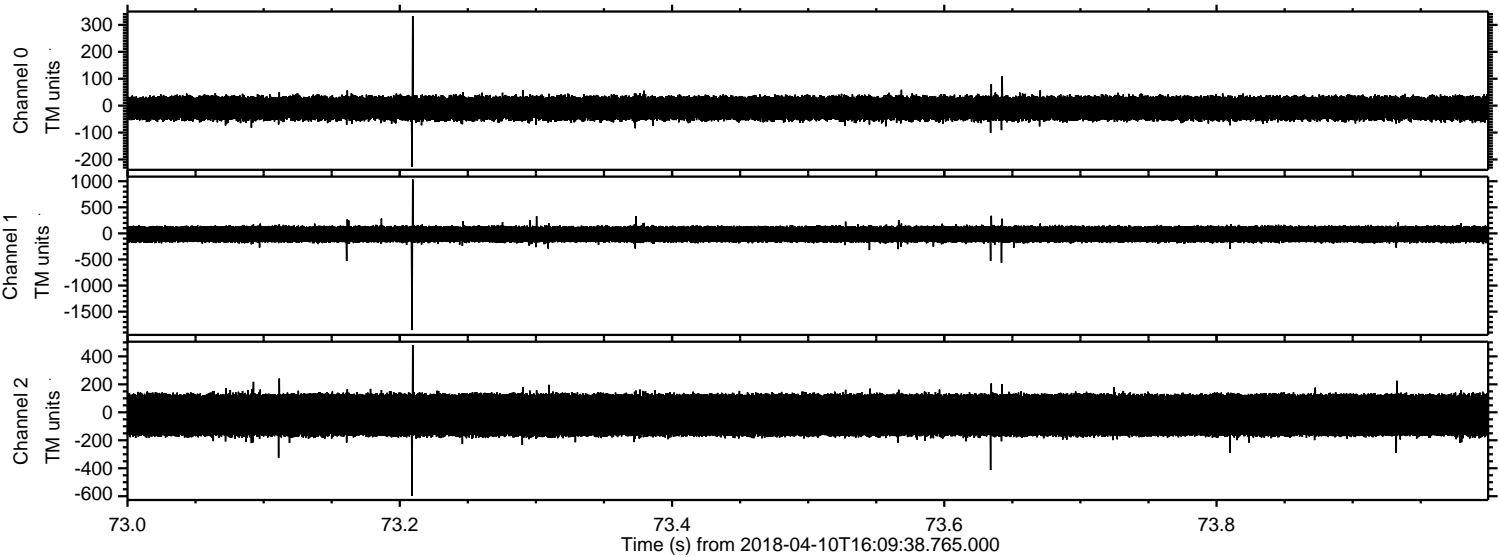

Processed Tue Apr 10 18:17:35 2018 by ELM ver.2012-10-06 from 001__elm20180410_160937__dat00.bin

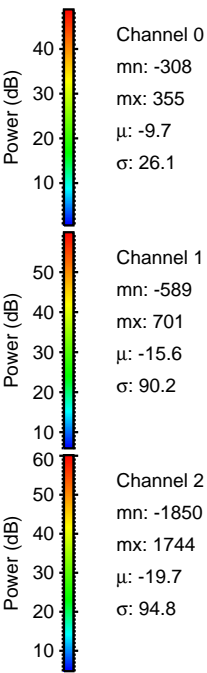
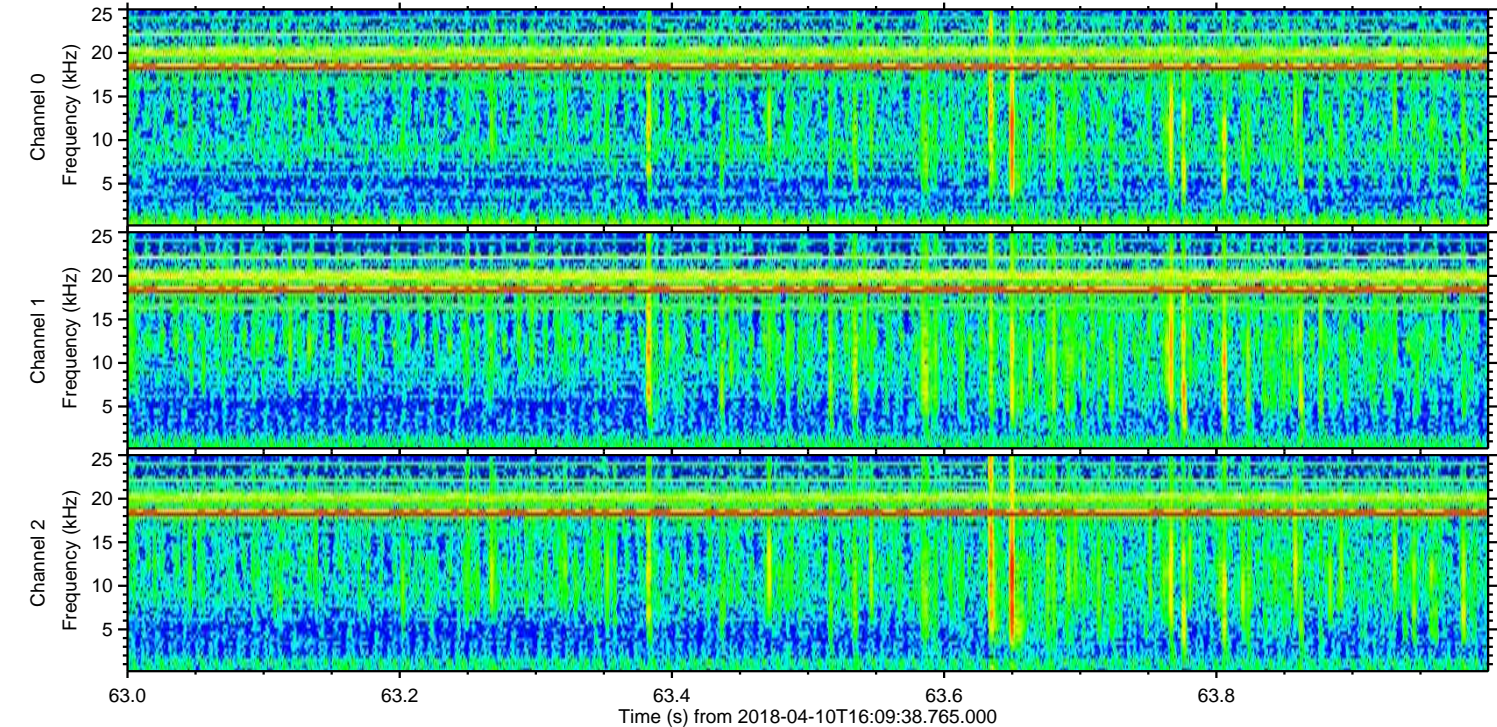
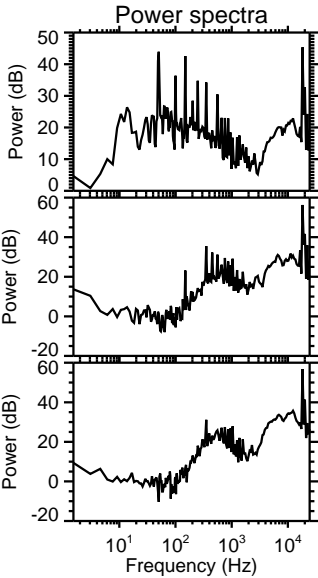
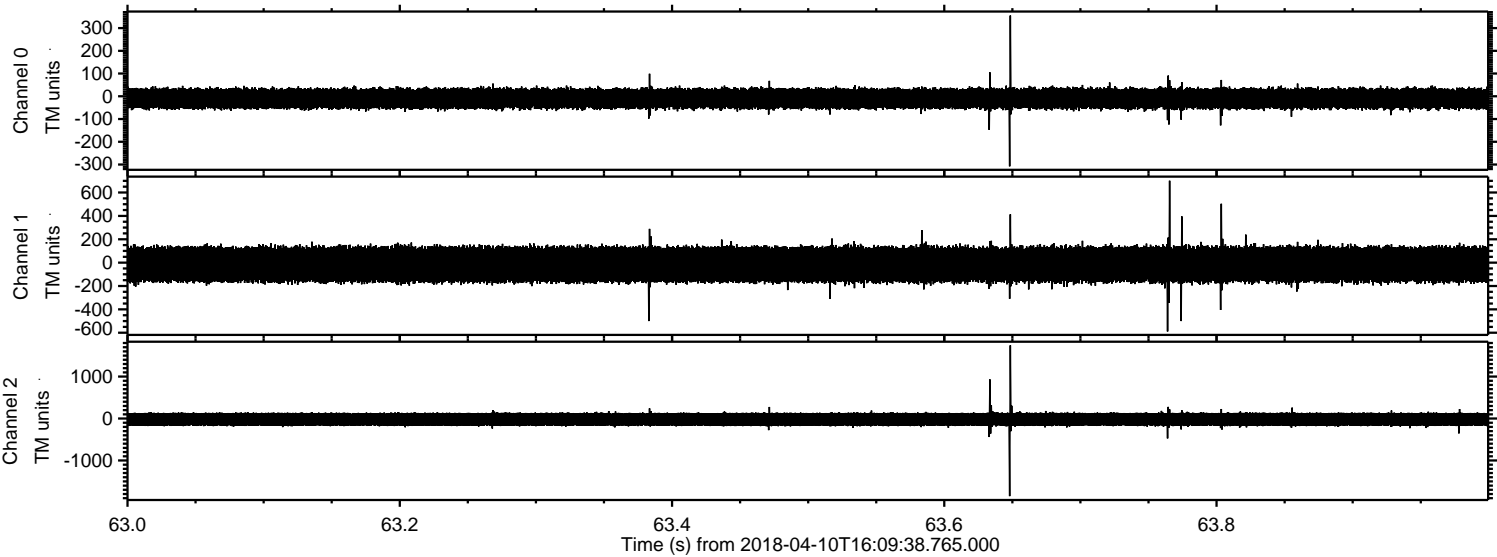

ELMAVAN 3D WAVEFORMS (Measured data sampled at 50 kHz) 51000 packets of 144 samples from 2018-04-10T16:09:38.765.000. Part 130/147

Processed Tue Apr 10 18:17:36 2018 by ELM ver.2012-10-06 from 001__elm20180410_160937__dat00.bin

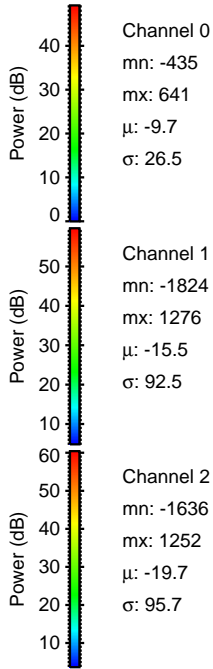
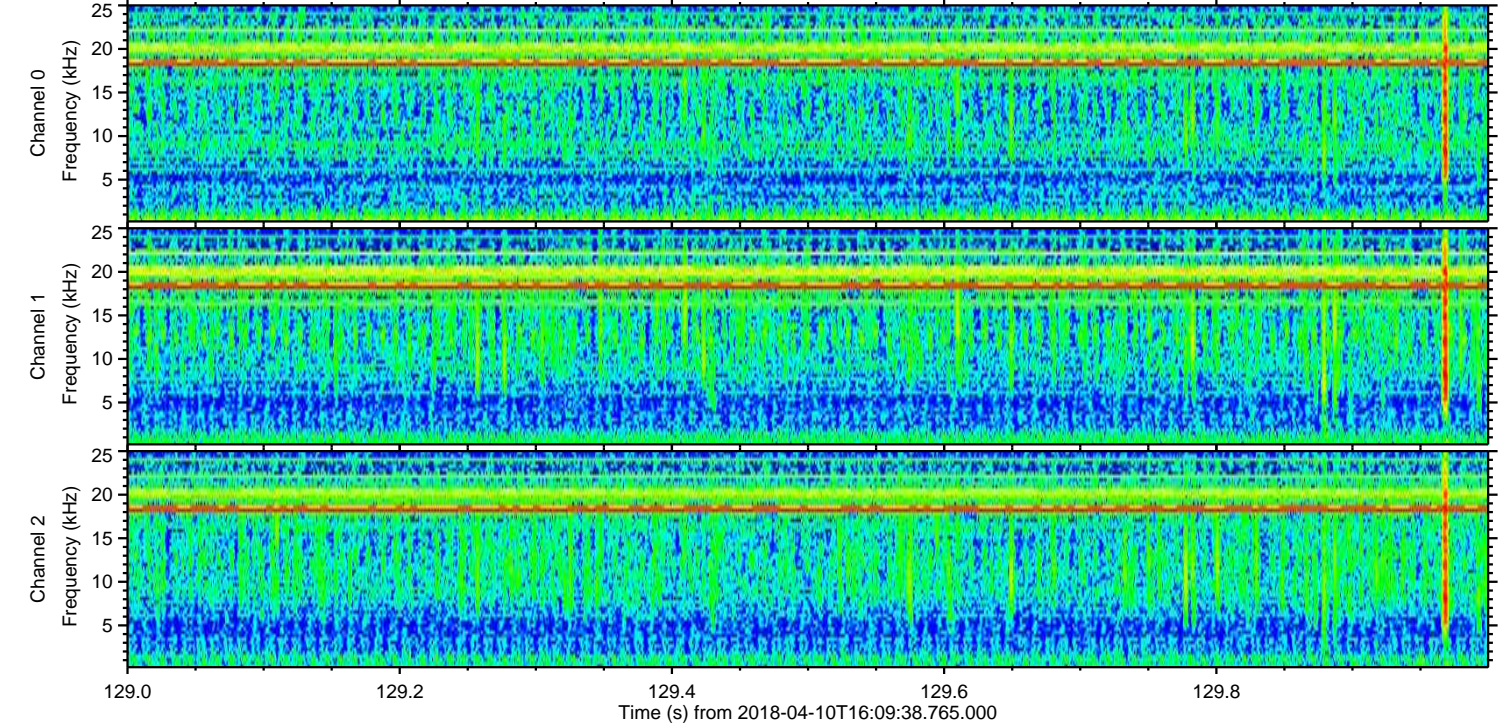
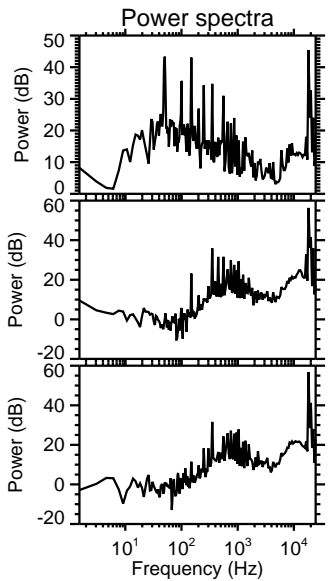
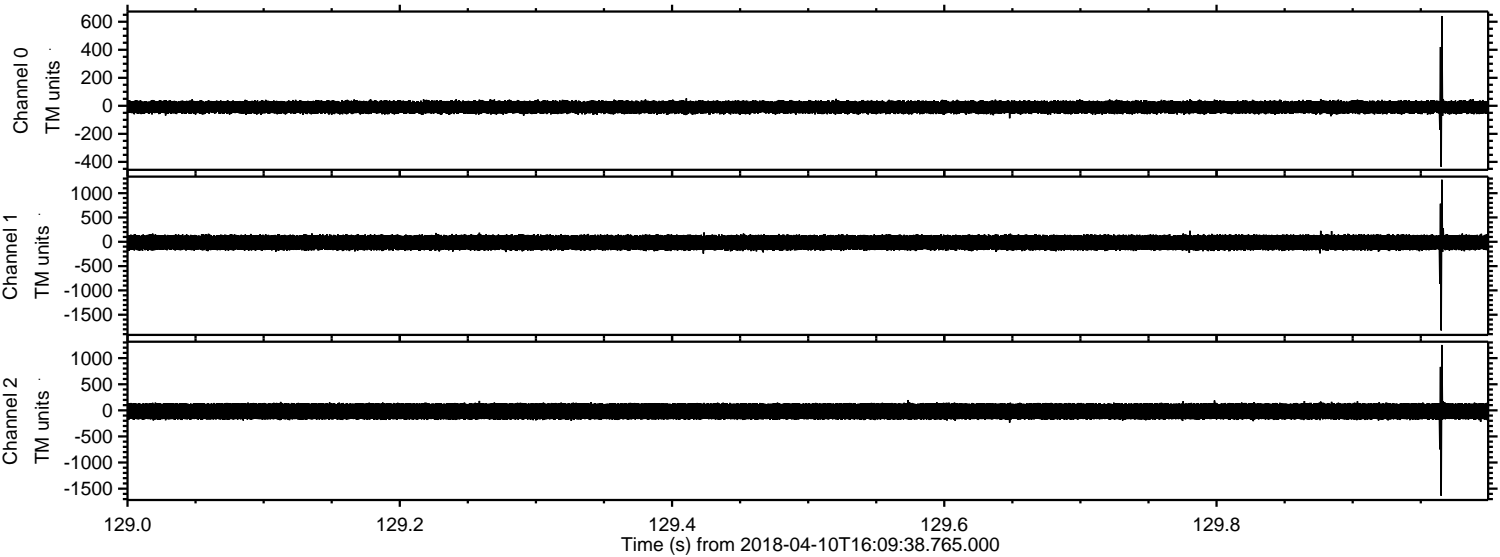

Channel 0
mn: -435
mx: 641
 μ : -9.7
 σ : 26.5

Channel 1
mn: -1824
mx: 1276
 μ : -15.5
 σ : 92.5

Channel 2
mn: -1636
mx: 1252
 μ : -19.7
 σ : 95.7

