

# ELMAVAN 3D WAVEFORMS (Measured data sampled at 50 kHz) 51000 packets of 144 samples from 2018-04-10T10:44:25.395.000.

Processed Tue Apr 10 12:51:50 2018 by ELM ver.2012-10-06 from 001\_\_elm20180410\_104424\_\_dat00.bin

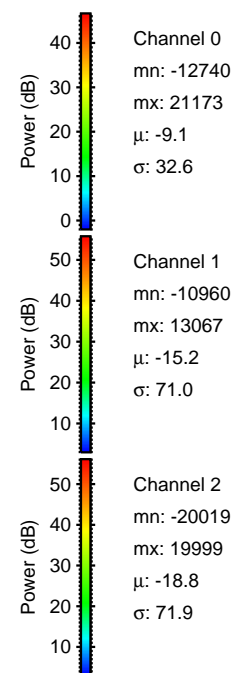

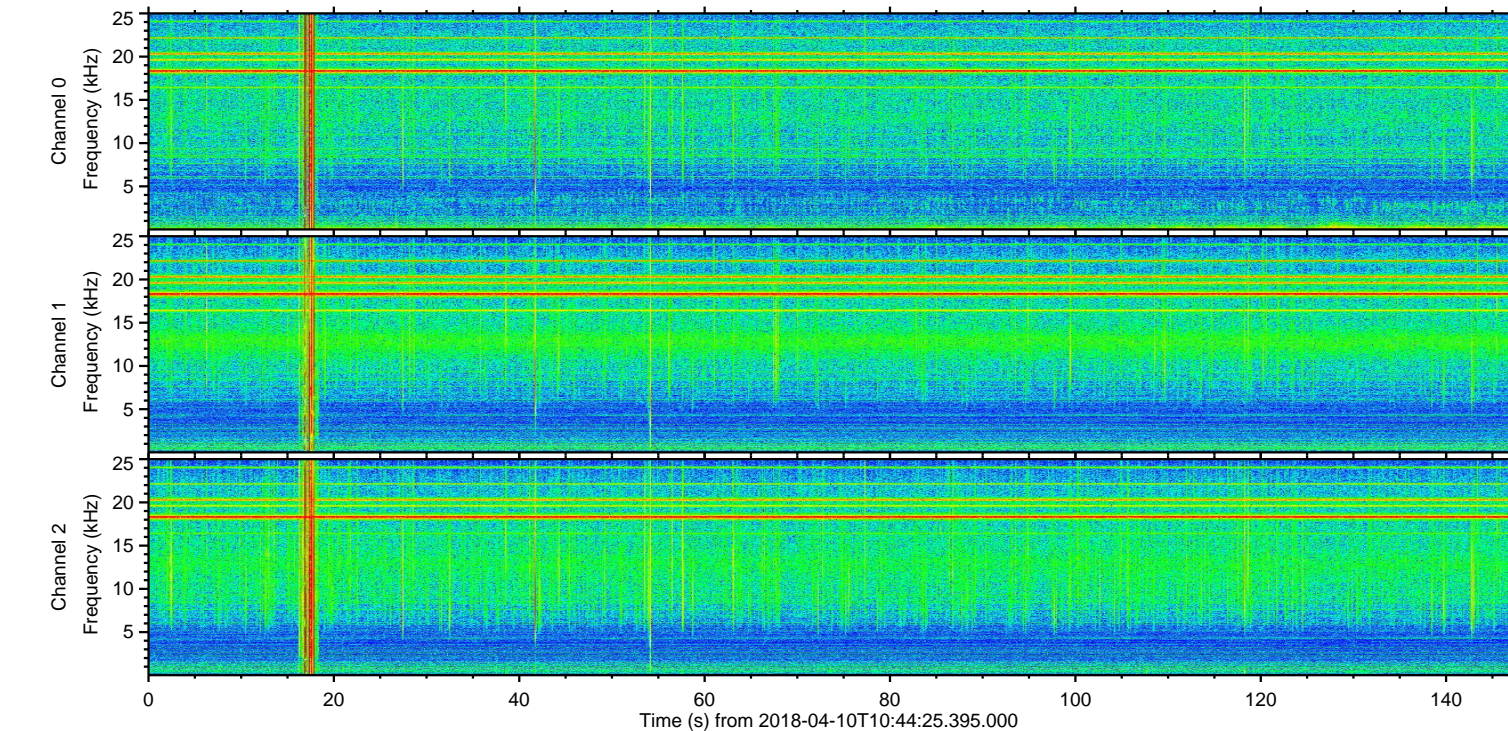
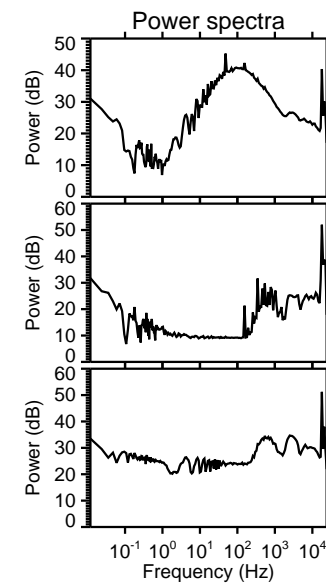
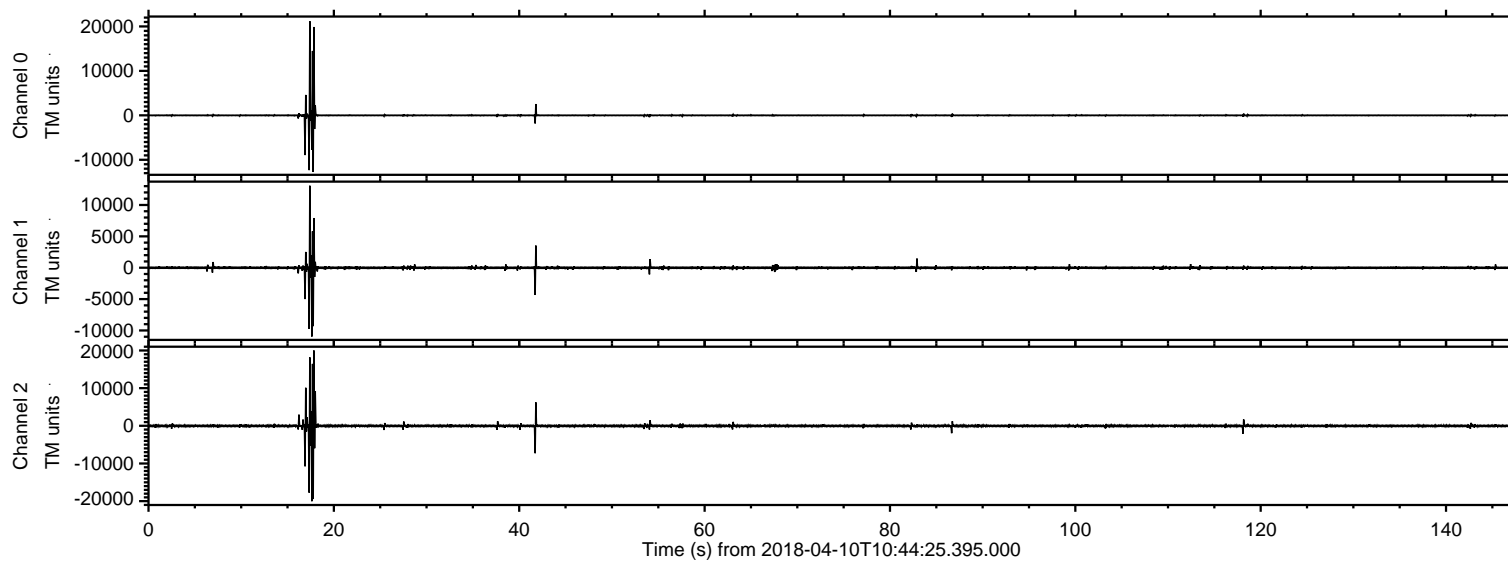

ELMAVAN 3D WAVEFORMS (Measured data sampled at 50 kHz) 51000 packets of 144 samples from 2018-04-10T10:44:25.395.000. Part 18/147

Processed Tue Apr 10 12:51:56 2018 by ELM ver.2012-10-06 from 001\_\_elm20180410\_104424\_\_dat00.bin

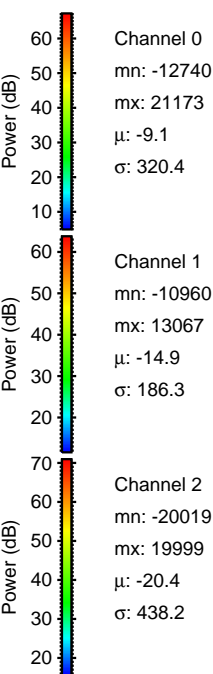
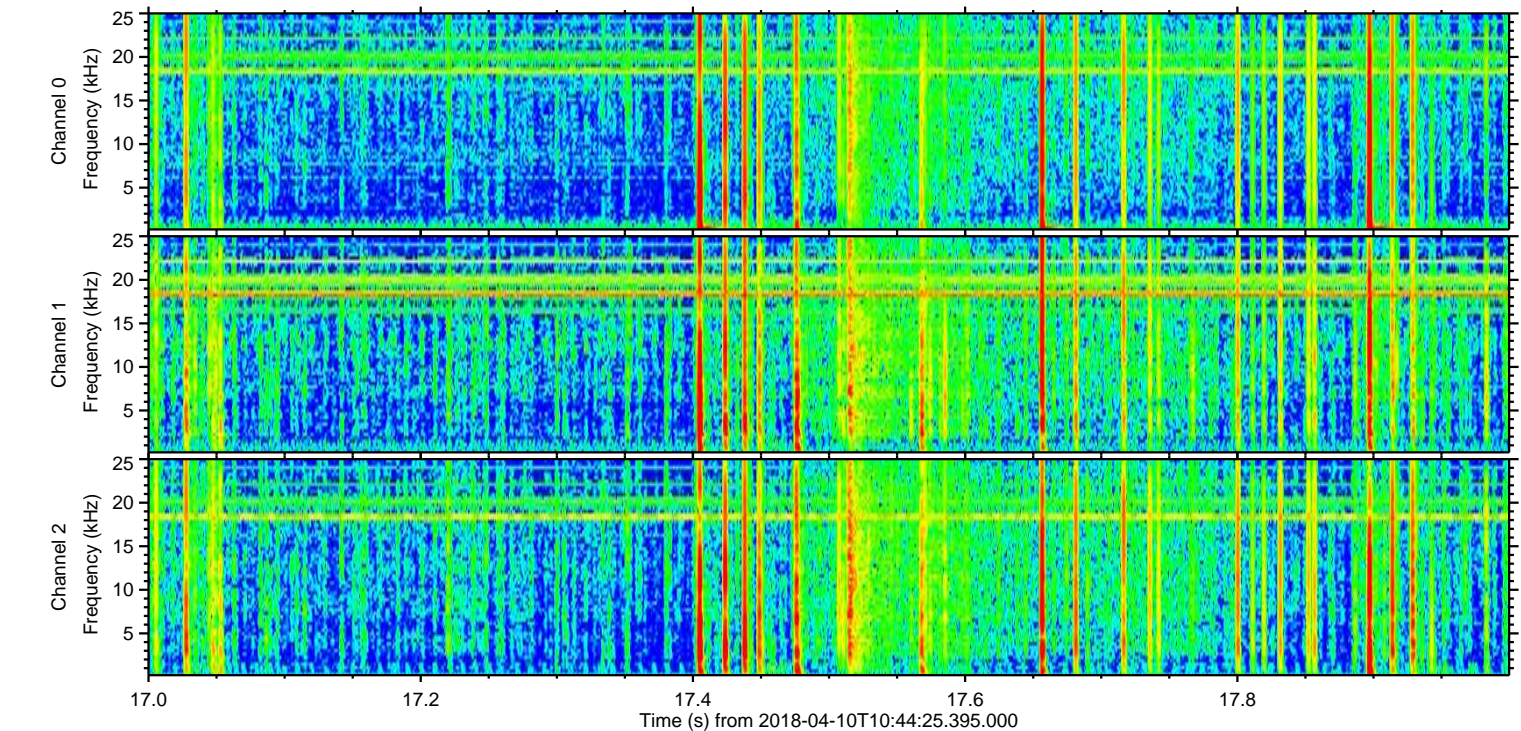
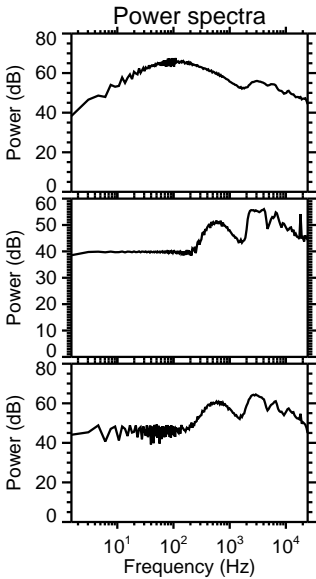
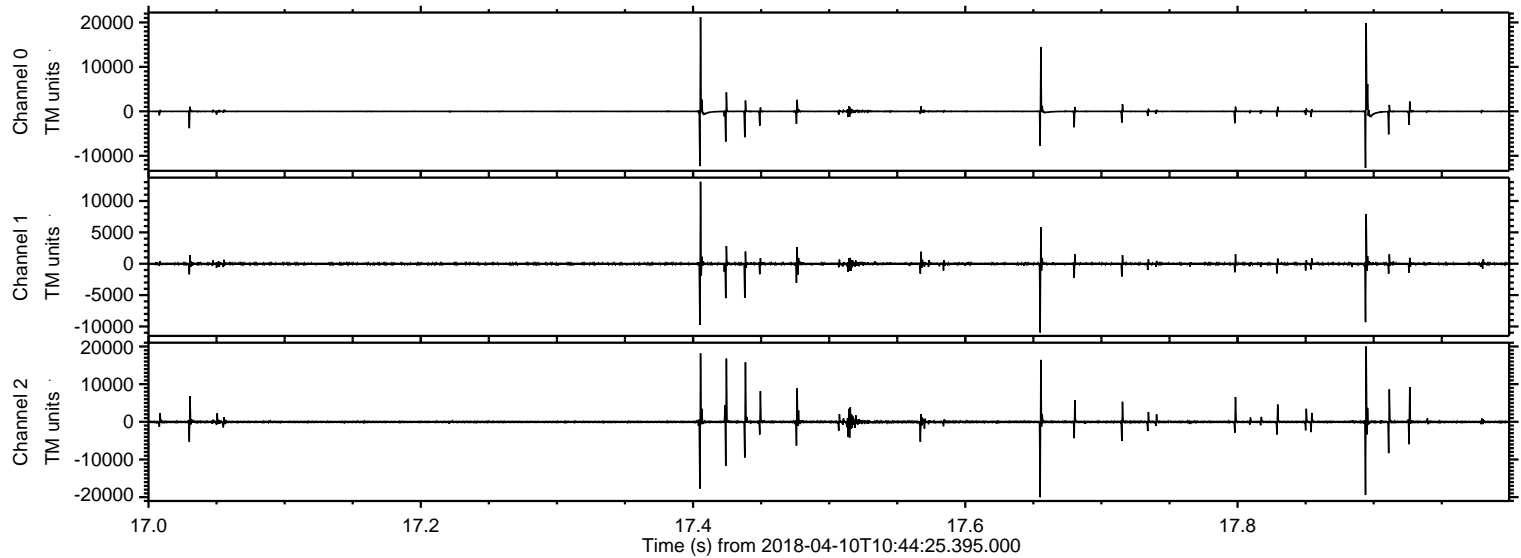



ELMAVAN 3D WAVEFORMS (Measured data sampled at 50 kHz) 51000 packets of 144 samples from 2018-04-10T10:44:25.395.000. Part 17/147

Processed Tue Apr 10 12:51:57 2018 by ELM ver.2012-10-06 from 001\_\_elm20180410\_104424\_\_dat00.bin

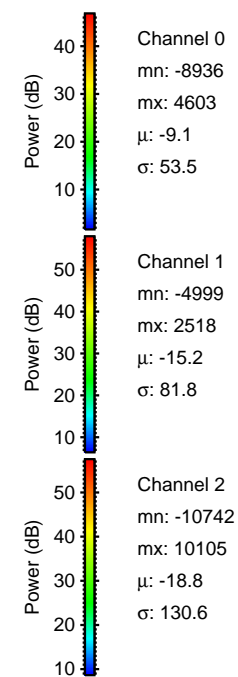
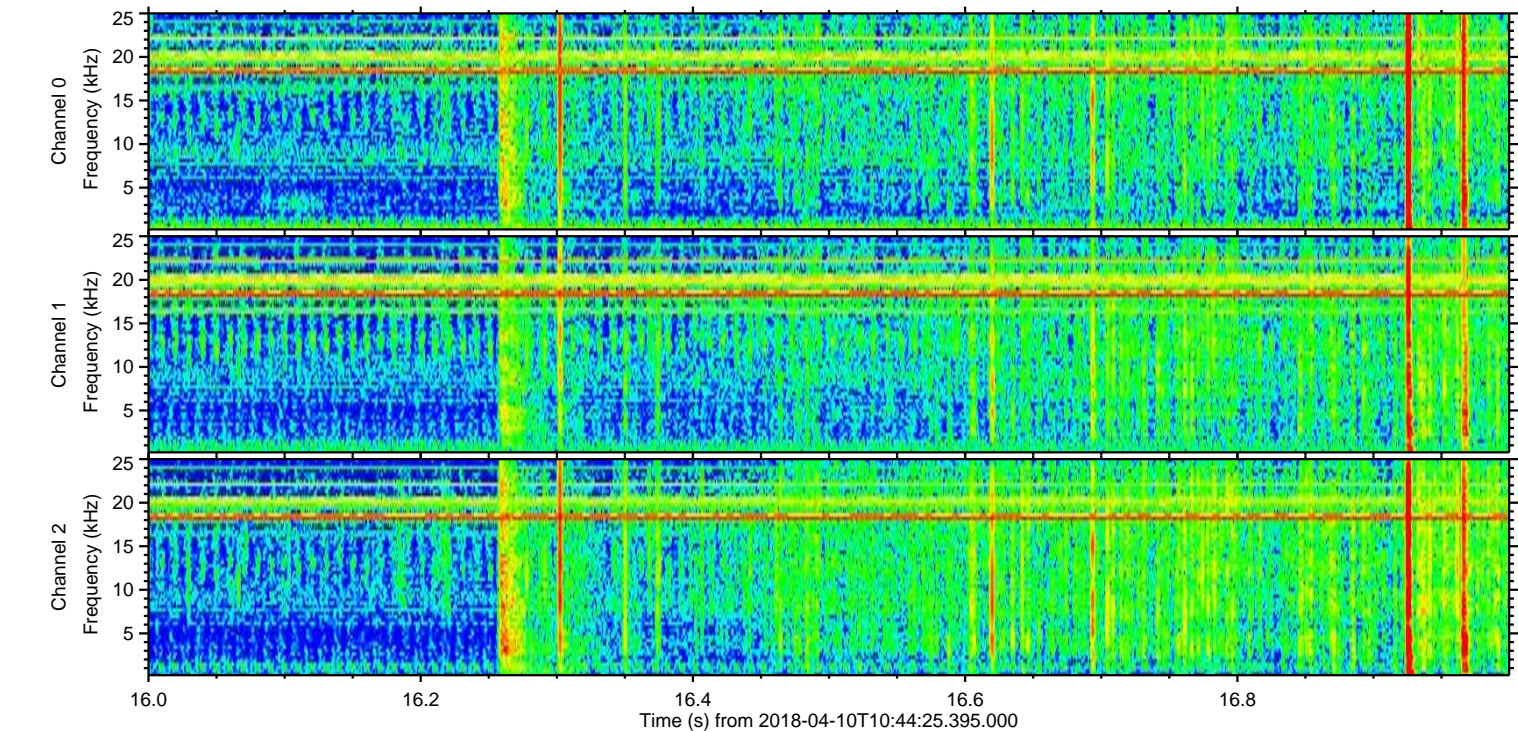
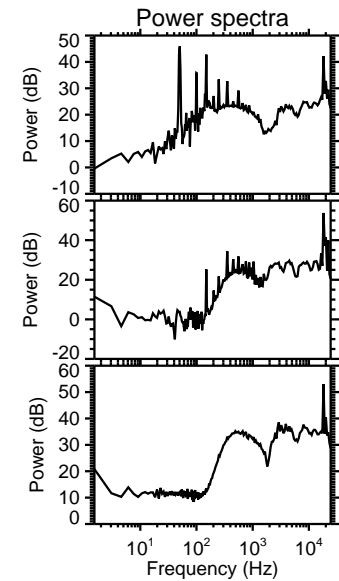
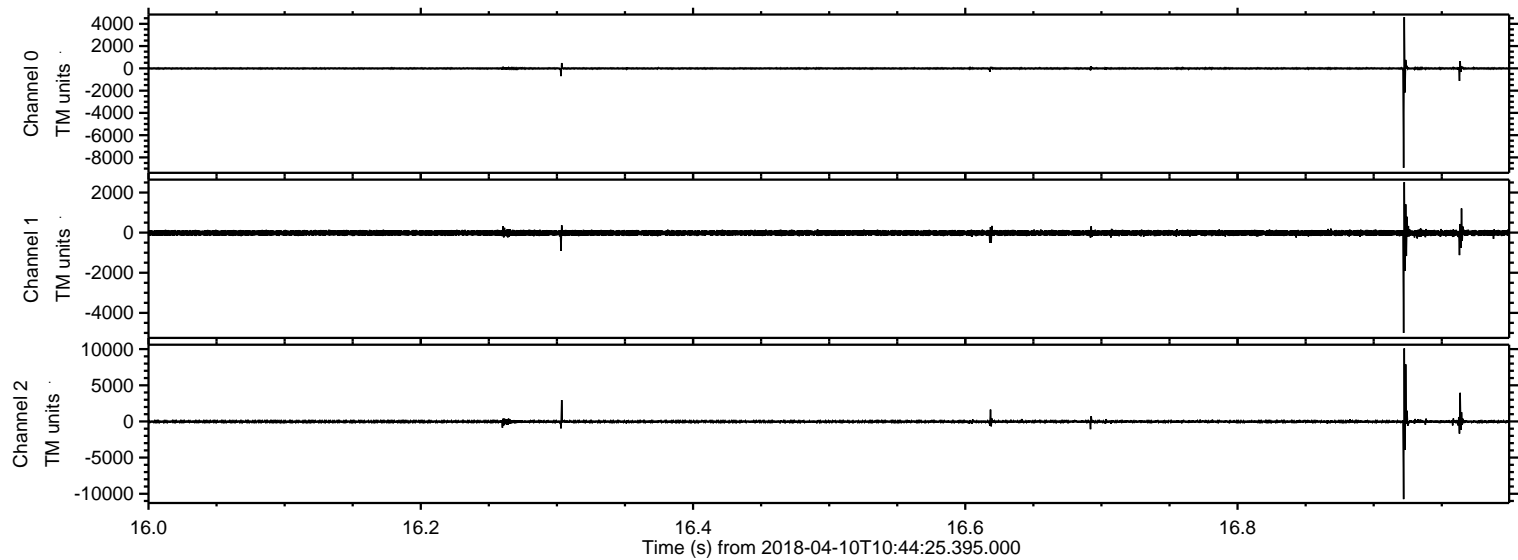



Processed Tue Apr 10 12:51:58 2018 by ELM ver.2012-10-06 from 001\_\_elm20180410\_104424\_\_dat00.bin

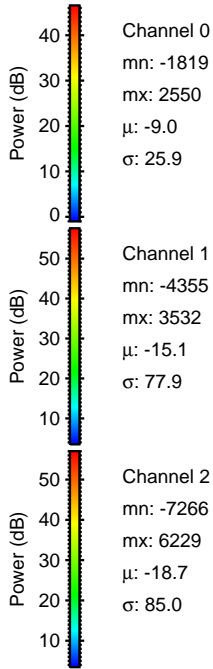
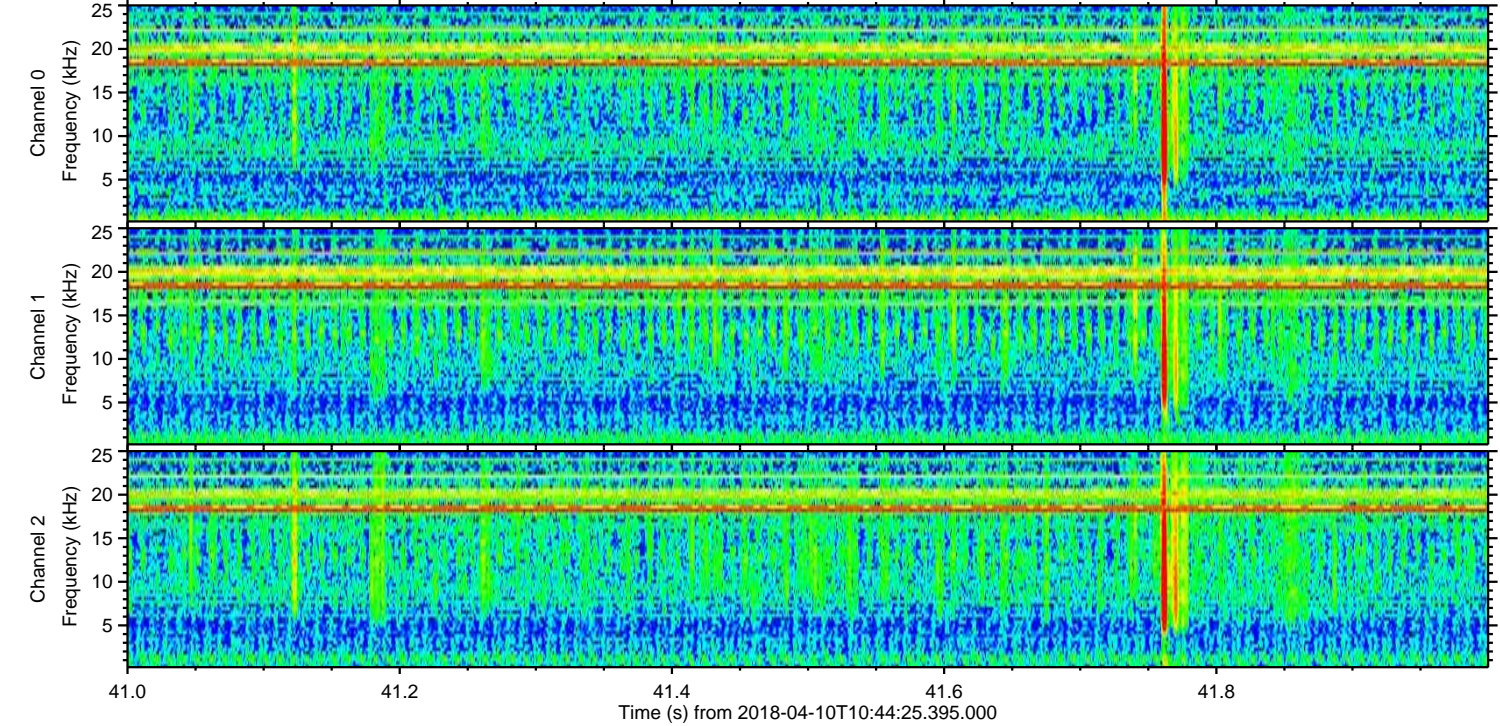
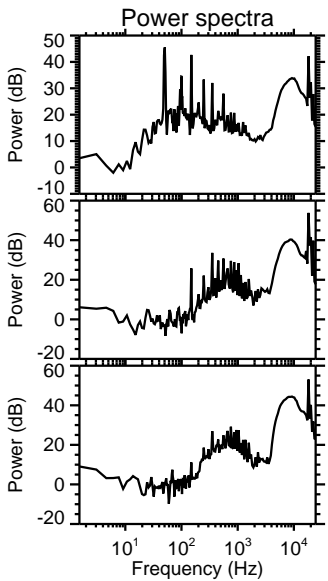
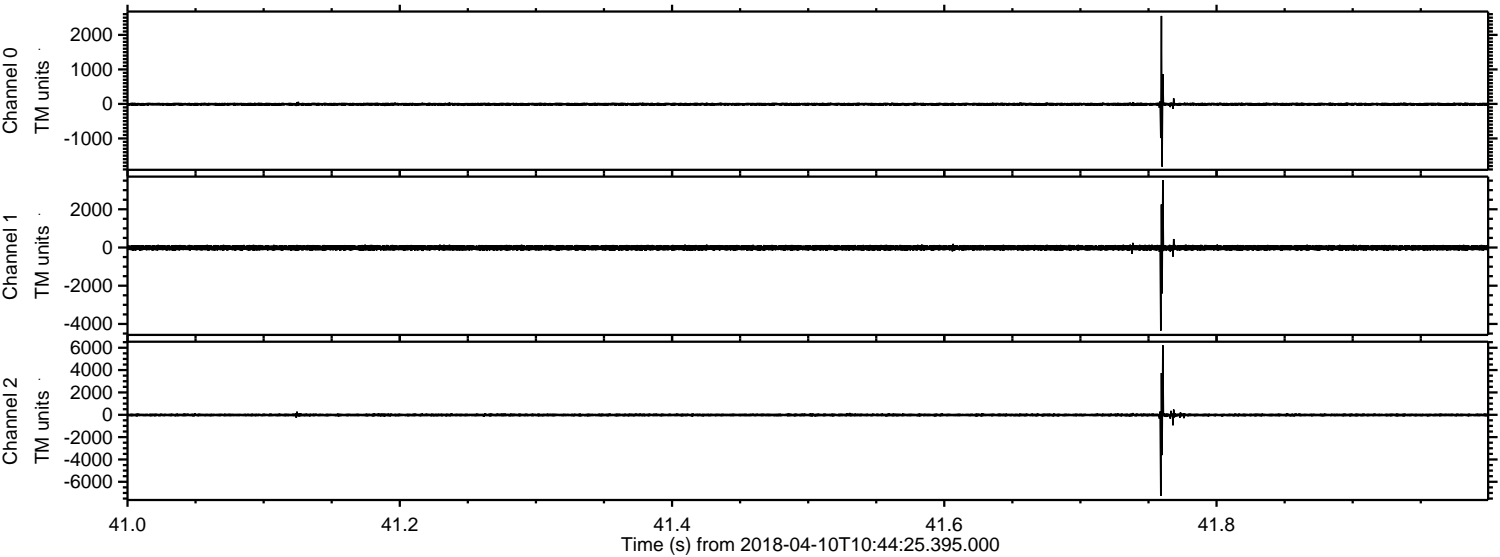



ELMAVAN 3D WAVEFORMS (Measured data sampled at 50 kHz) 51000 packets of 144 samples from 2018-04-10T10:44:25.395.000. Part 119/147

Processed Tue Apr 10 12:51:59 2018 by ELM ver.2012-10-06 from 001\_\_elm20180410\_104424\_\_dat00.bin

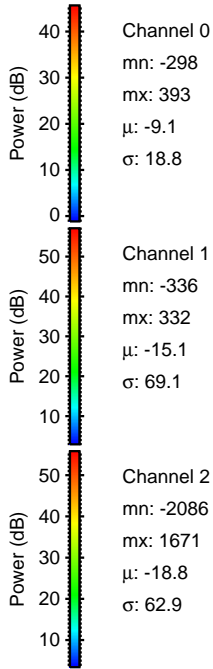
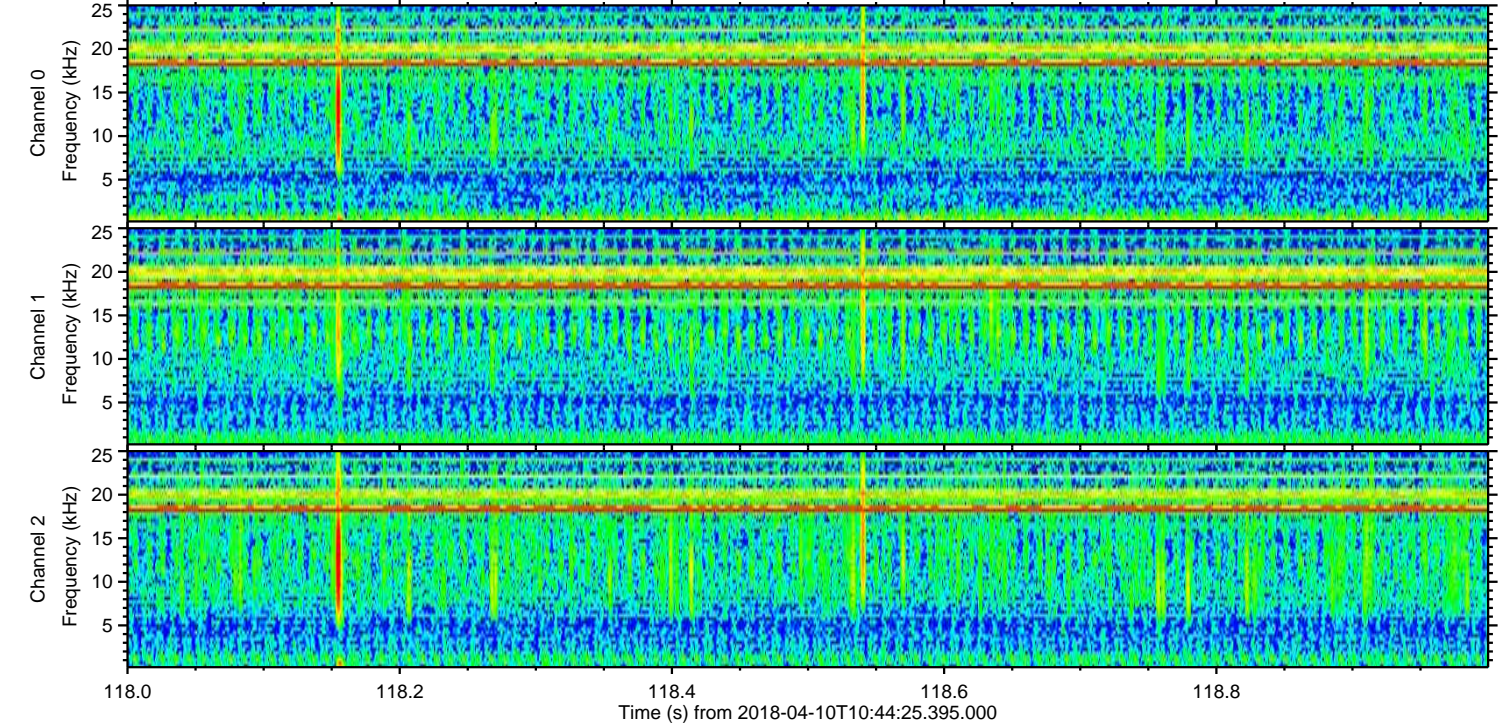
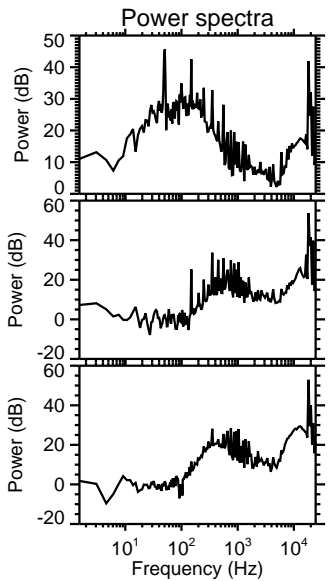
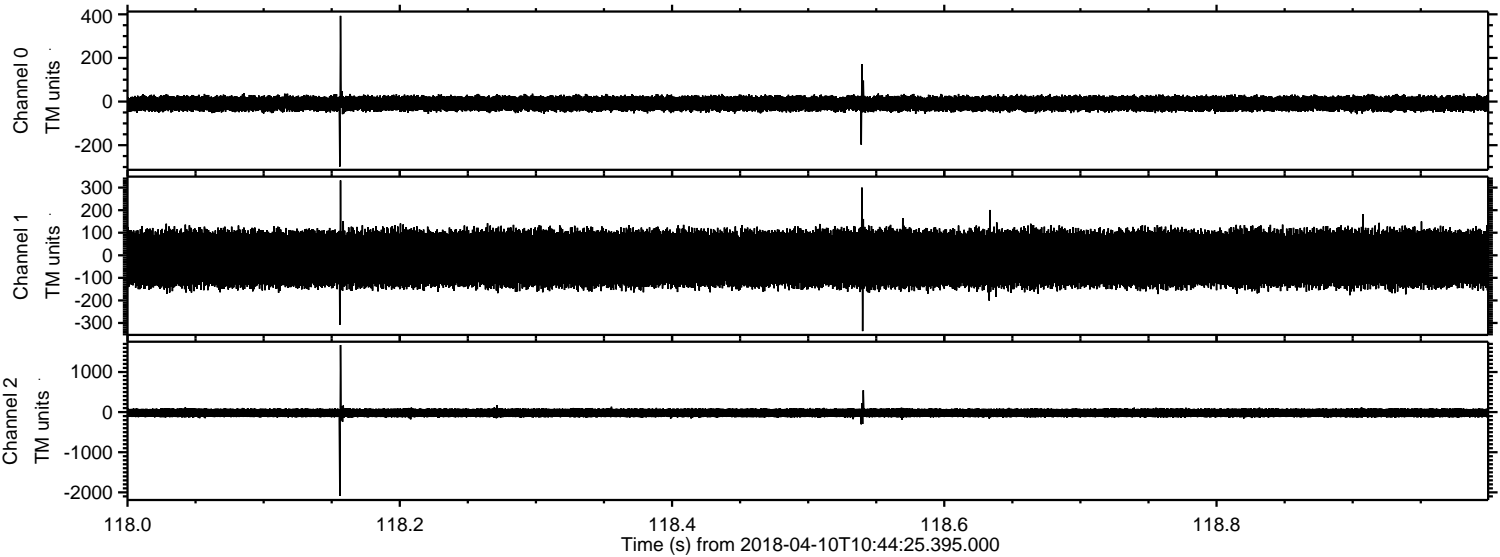



Processed Tue Apr 10 12:51:59 2018 by ELM ver.2012-10-06 from 001\_\_elm20180410\_104424\_\_dat00.bin

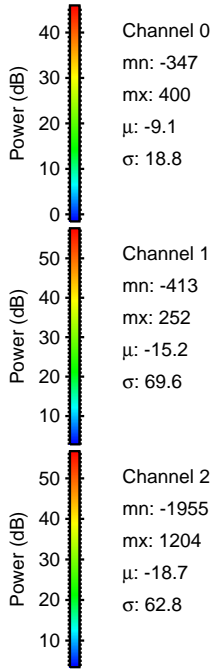
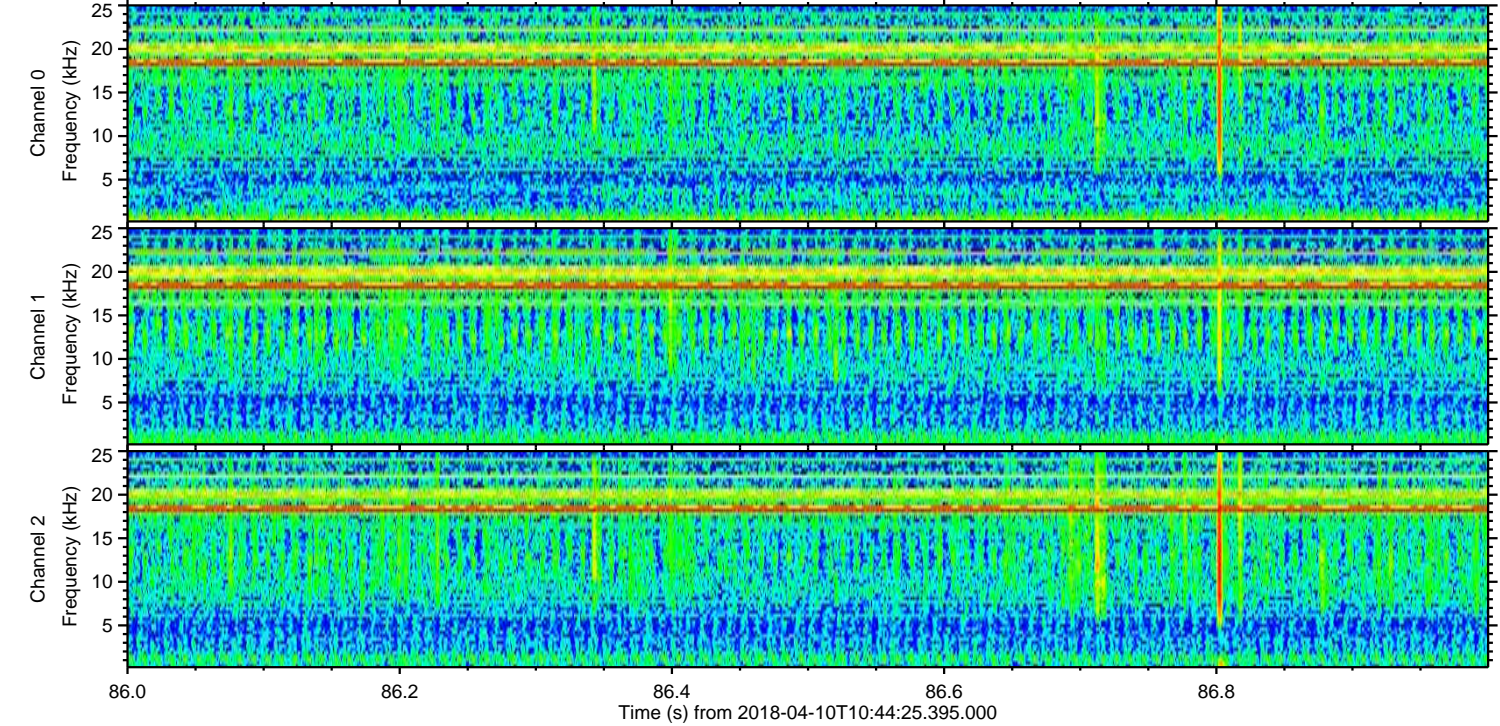
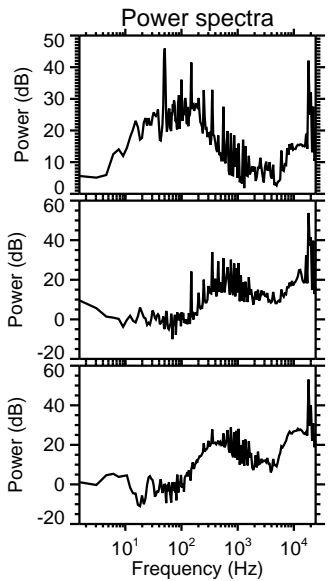
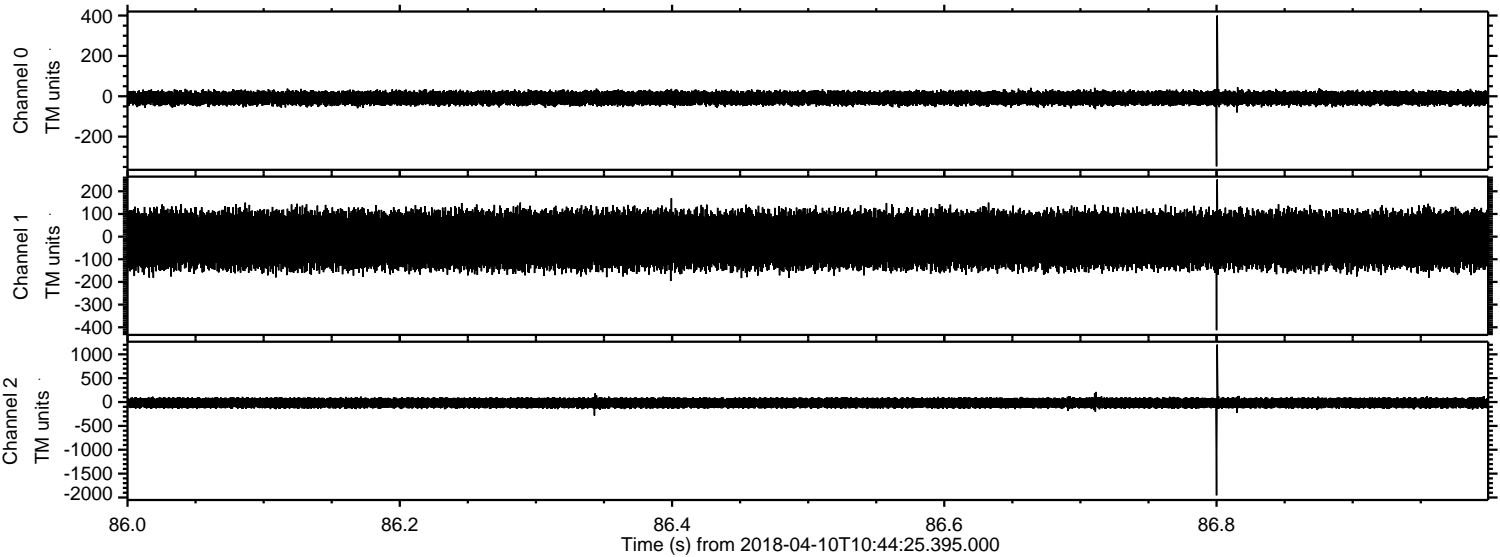



Processed Tue Apr 10 12:52:00 2018 by ELM ver.2012-10-06 from 001\_\_elm20180410\_104424\_\_dat00.bin

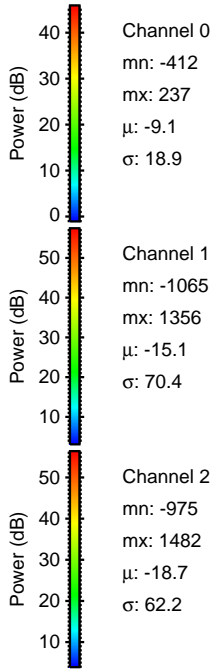
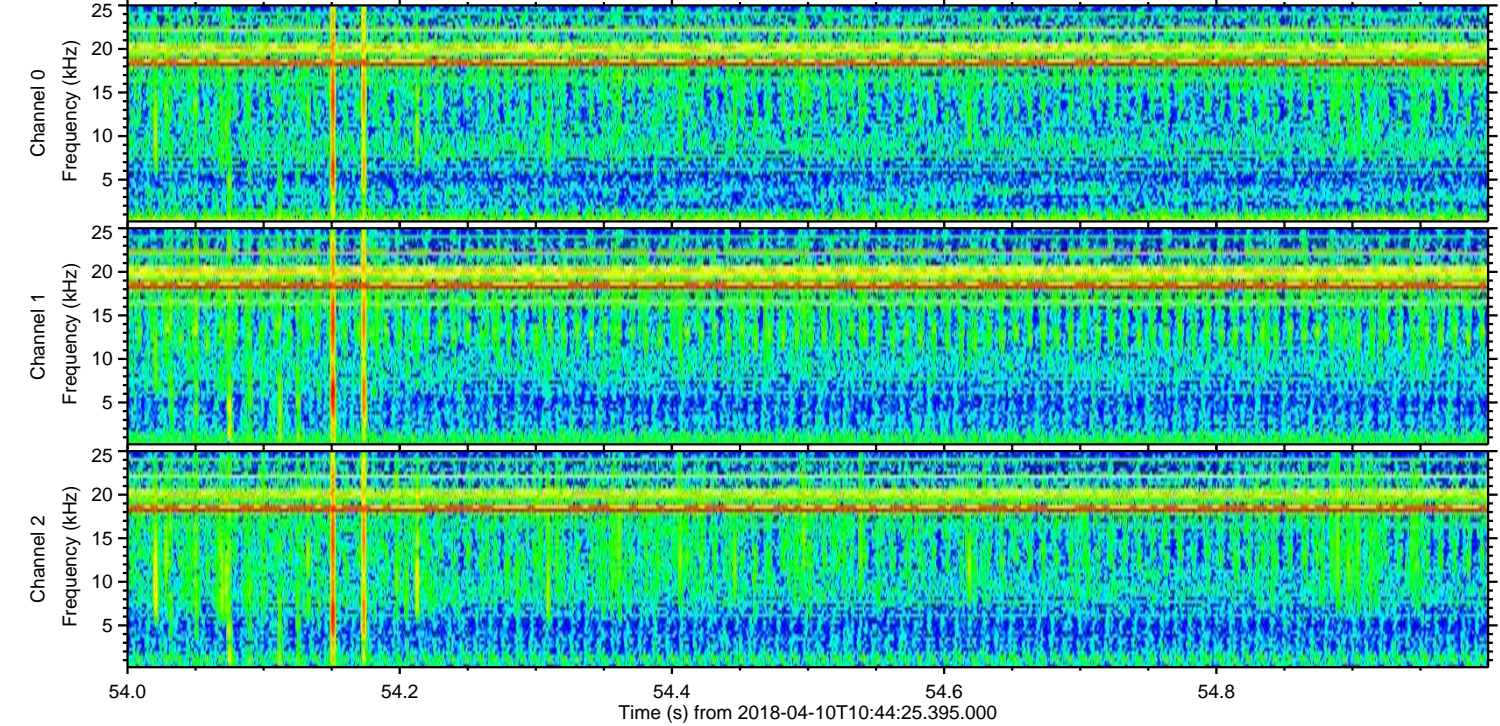
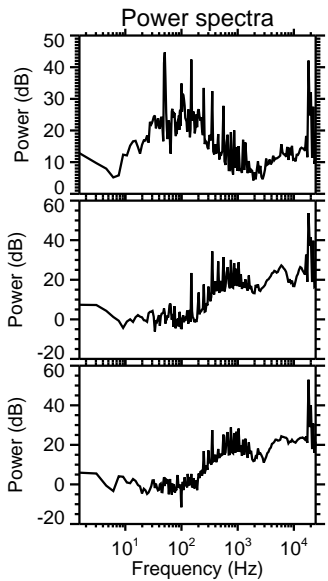
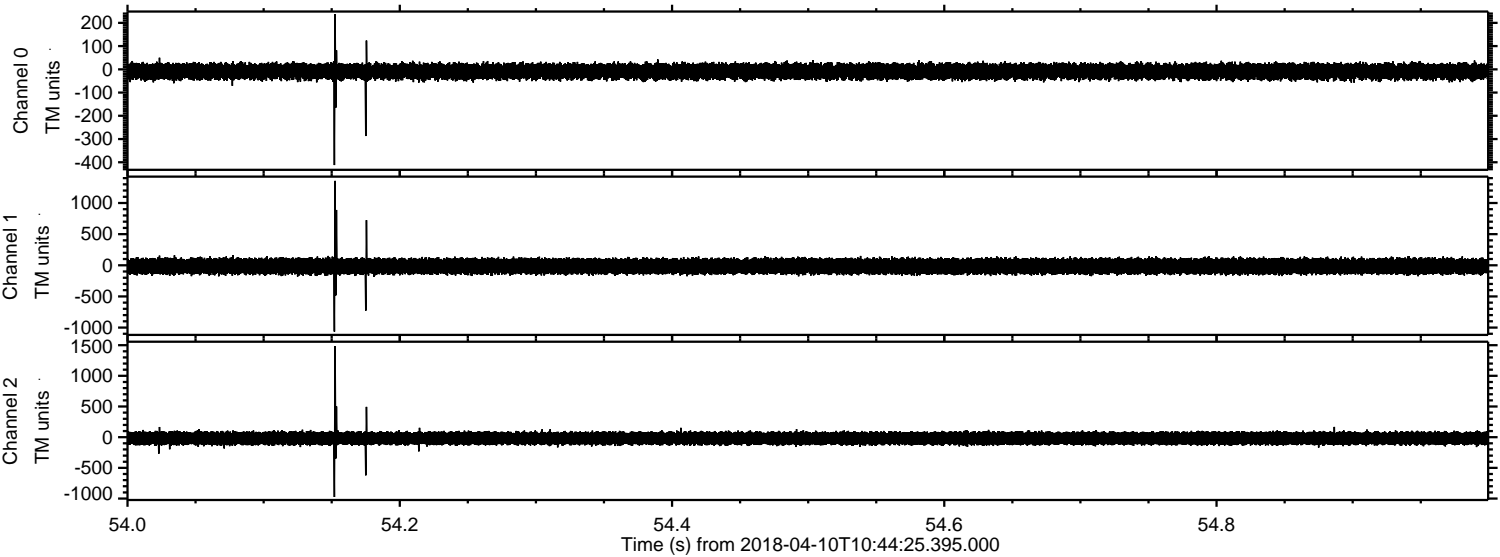



Processed Tue Apr 10 12:52:01 2018 by ELM ver.2012-10-06 from 001\_\_elm20180410\_104424\_\_dat00.bin

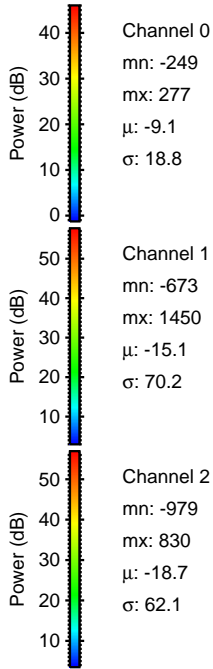
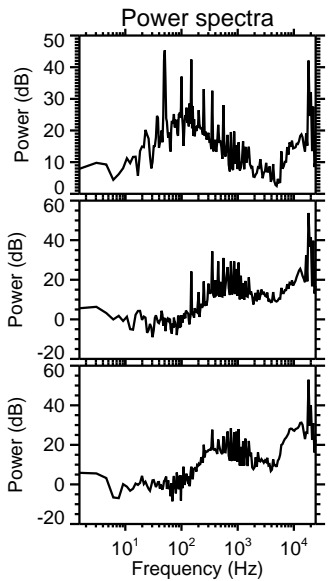
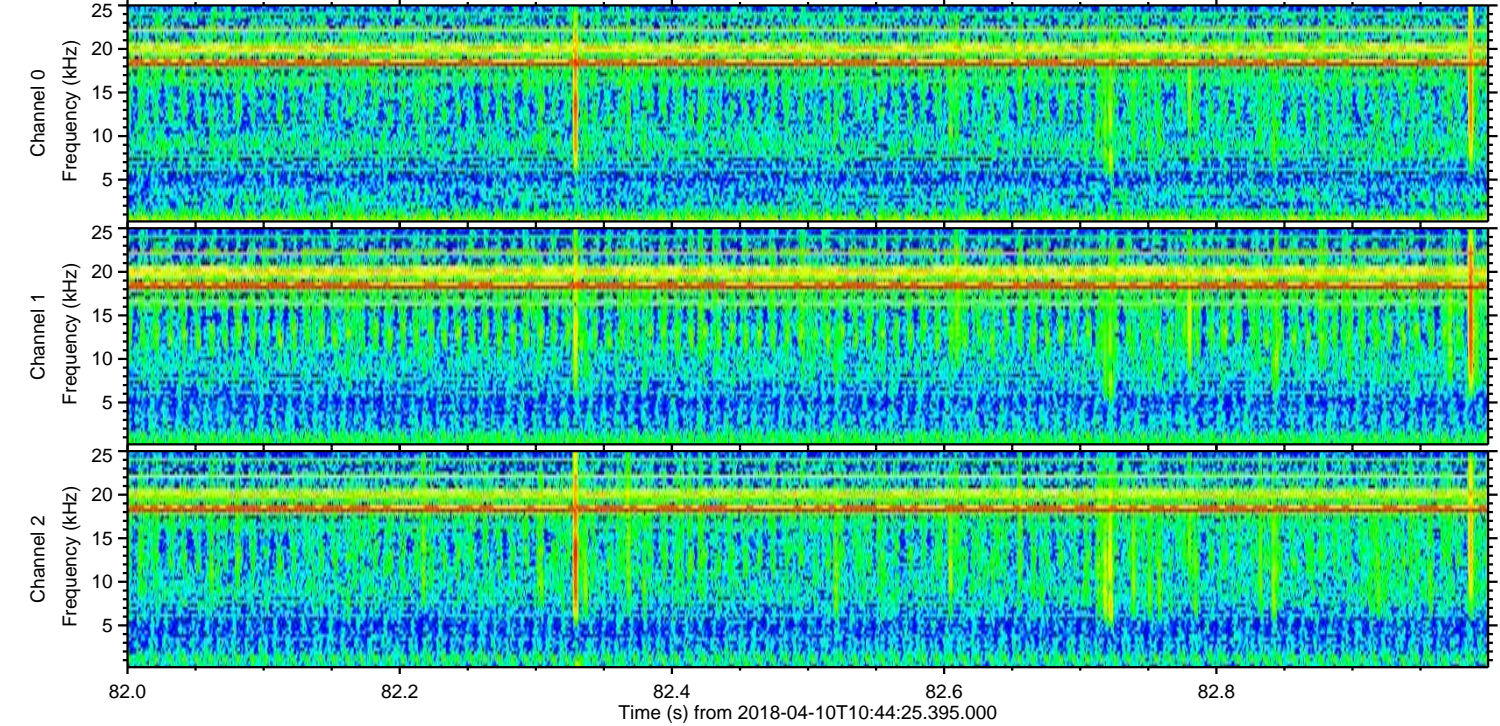
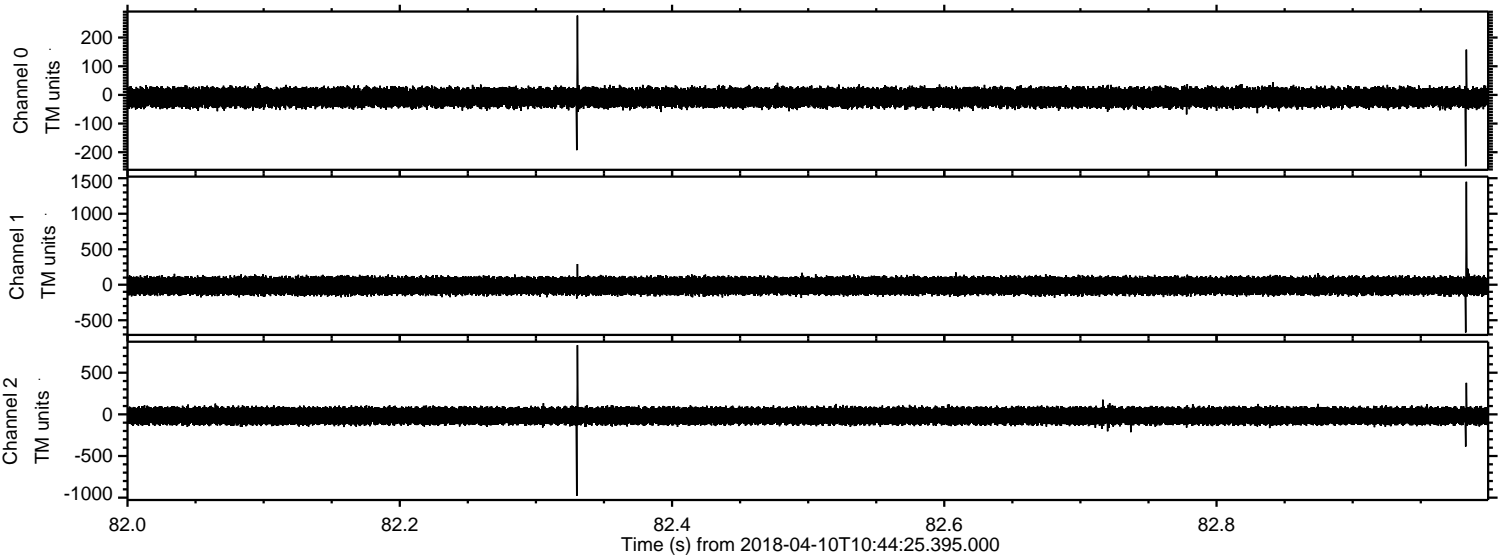



Processed Tue Apr 10 12:52:02 2018 by ELM ver.2012-10-06 from 001\_\_elm20180410\_104424\_\_dat00.bin

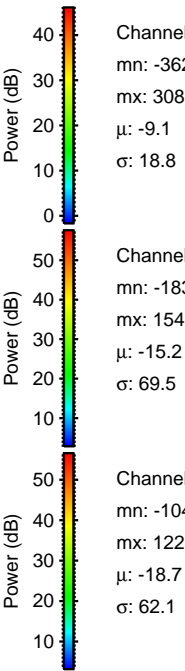
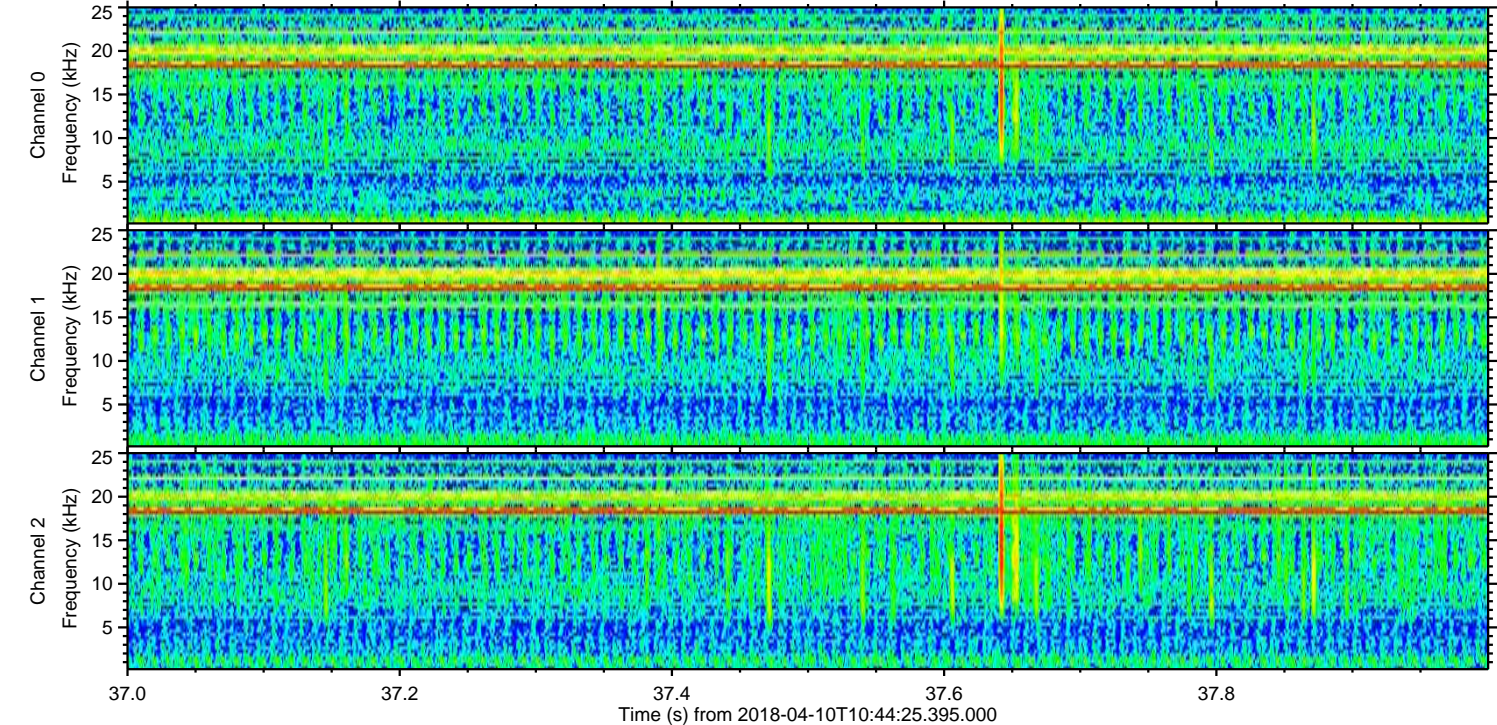
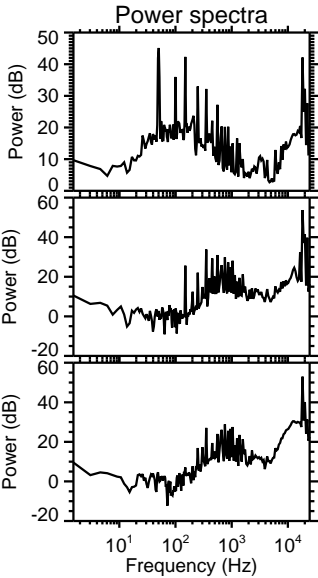
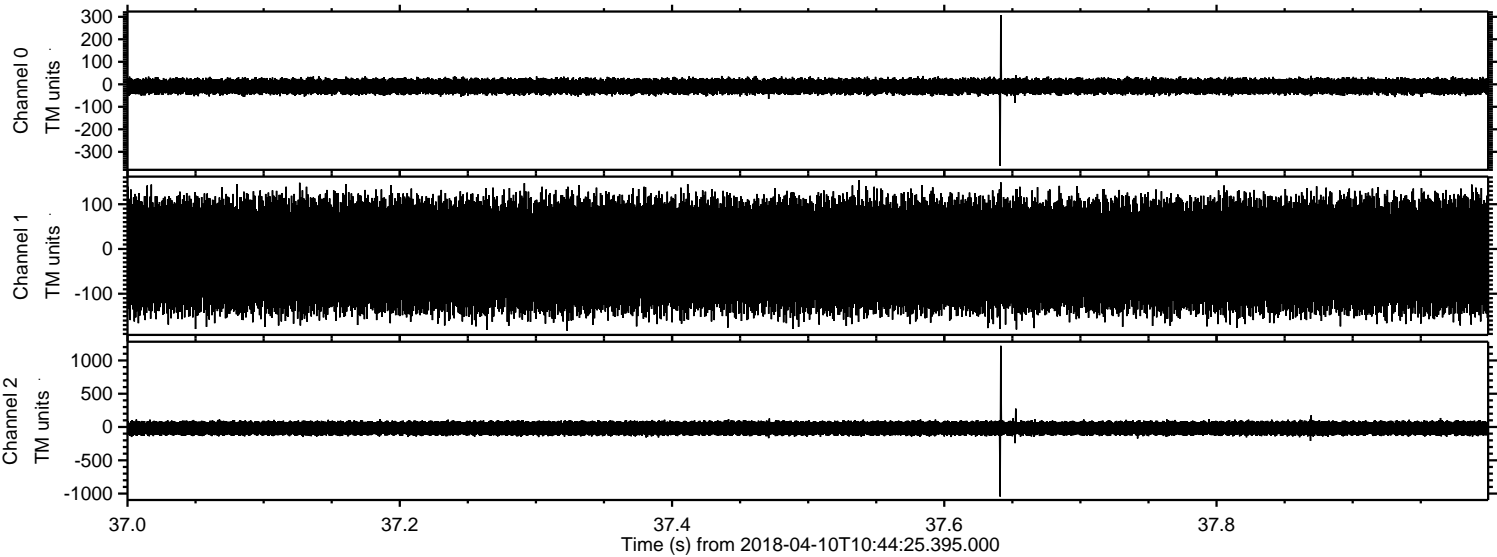



Processed Tue Apr 10 12:52:03 2018 by ELM ver.2012-10-06 from 001\_\_elm20180410\_104424\_\_dat00.bin

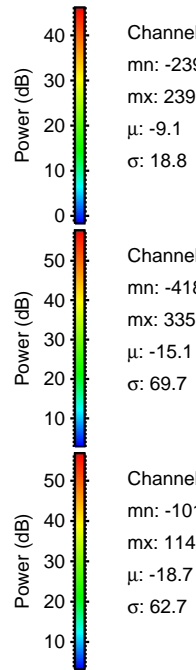
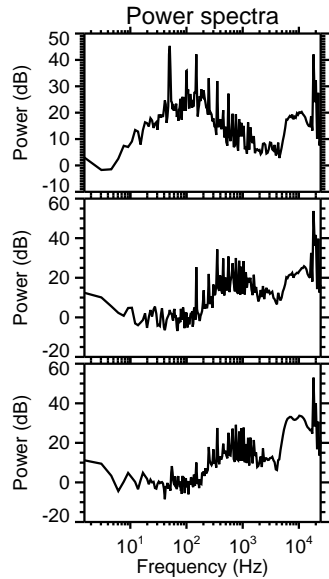
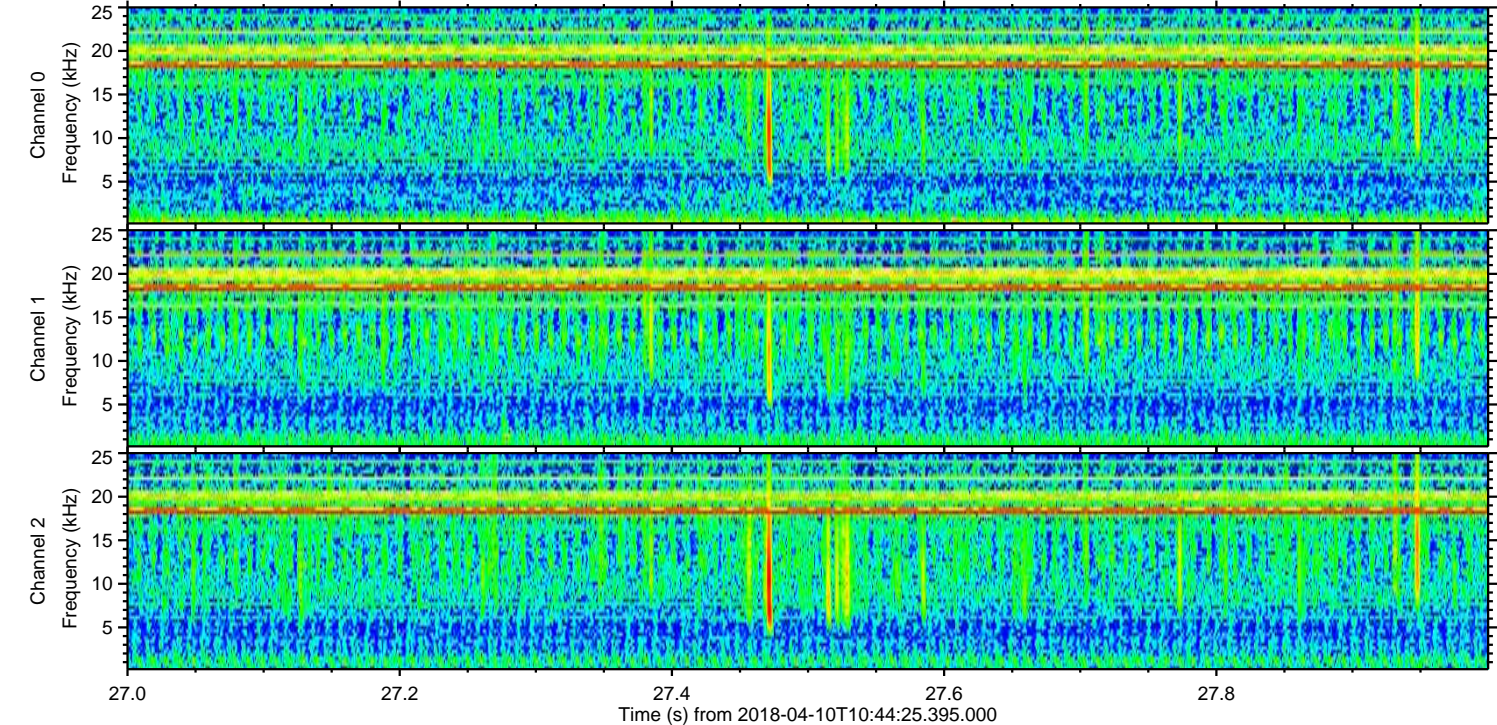
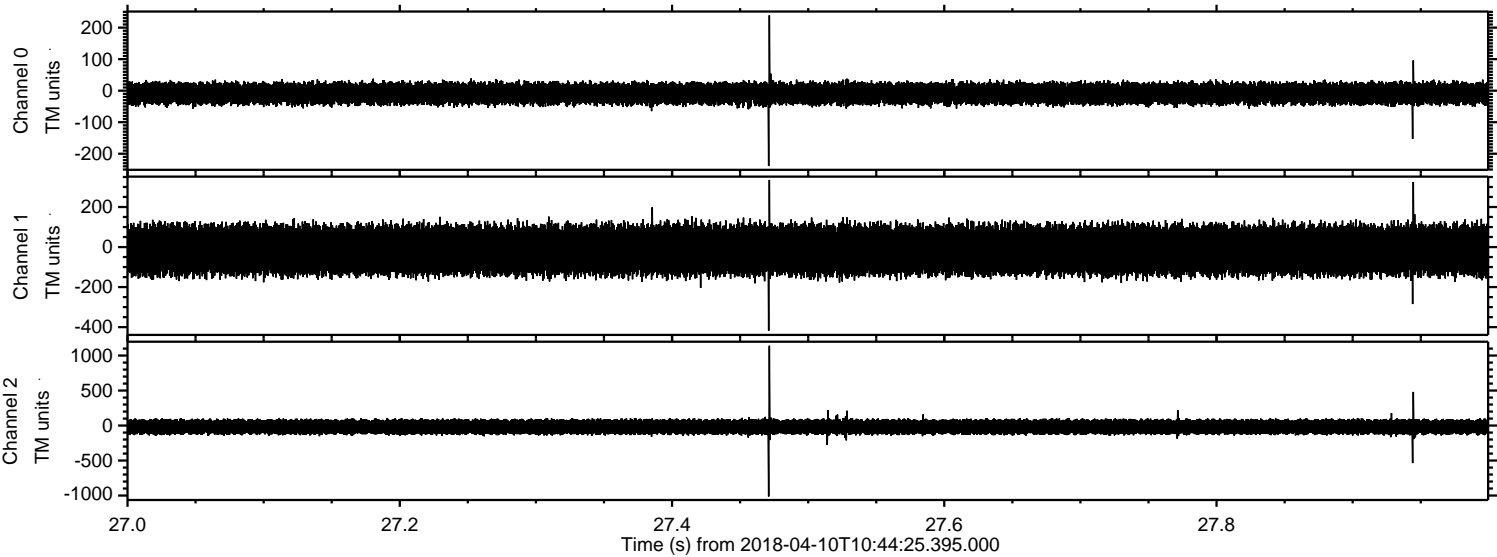

Channel 0  
mn: -239  
mx: 239  
 $\mu$ : -9.1  
 $\sigma$ : 18.8

Channel 1  
mn: -418  
mx: 335  
 $\mu$ : -15.1  
 $\sigma$ : 69.7

Channel 2  
mn: -1013  
mx: 1141  
 $\mu$ : -18.7  
 $\sigma$ : 62.7



