

ELMAVAN 3D WAVEFORMS (Measured data sampled at 50 kHz) 51000 packets of 144 samples from 2018-04-10T08:04:18.790.999.

Processed Tue Apr 10 10:12:42 2018 by ELM ver.2012-10-06 from 001__elm20180410_080417__dat00.bin

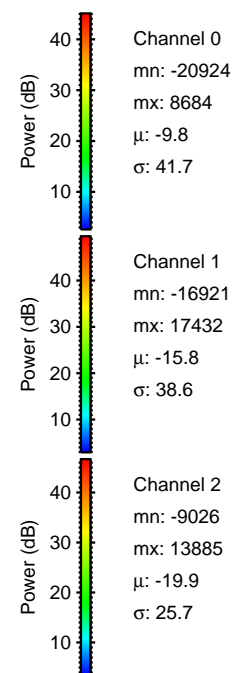
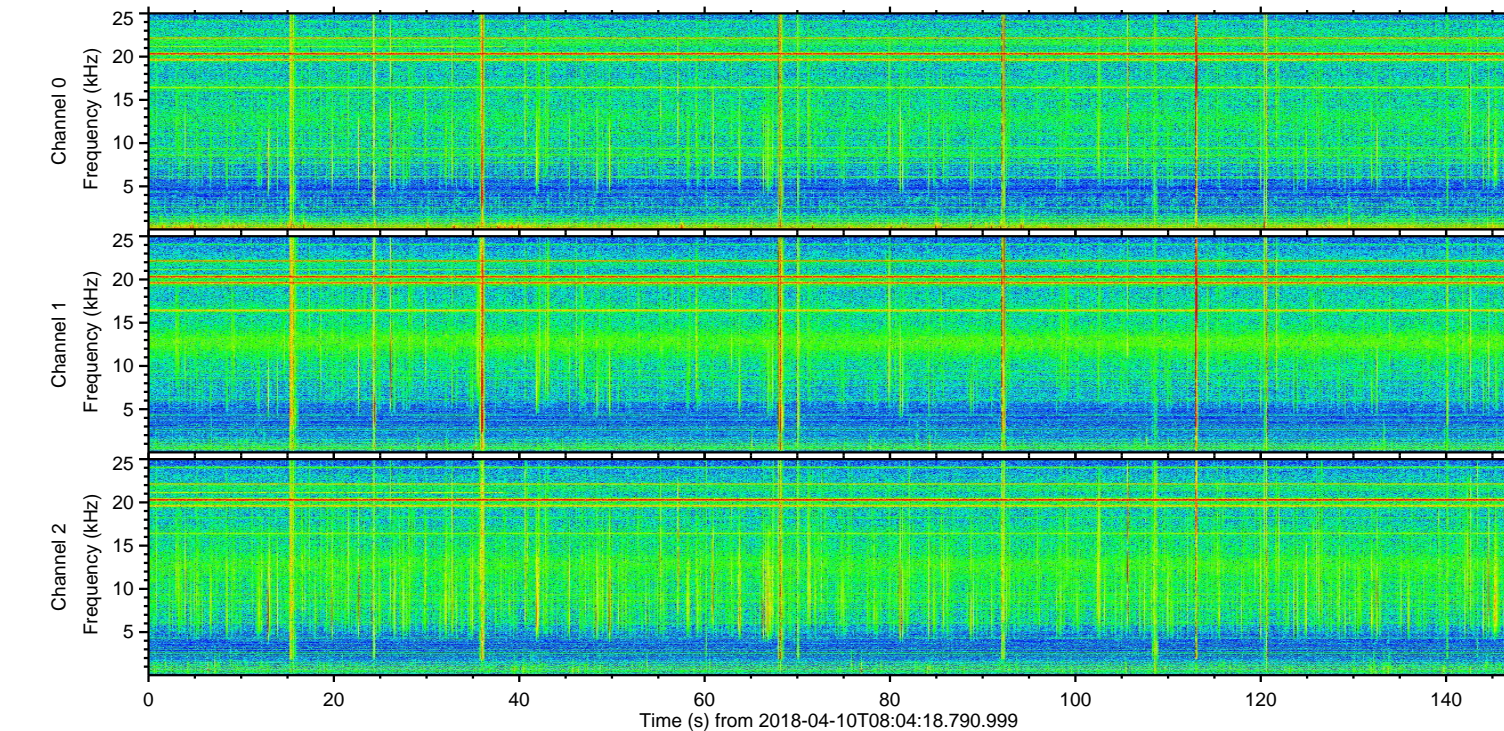
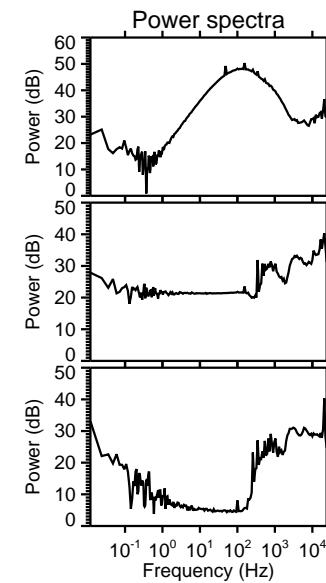
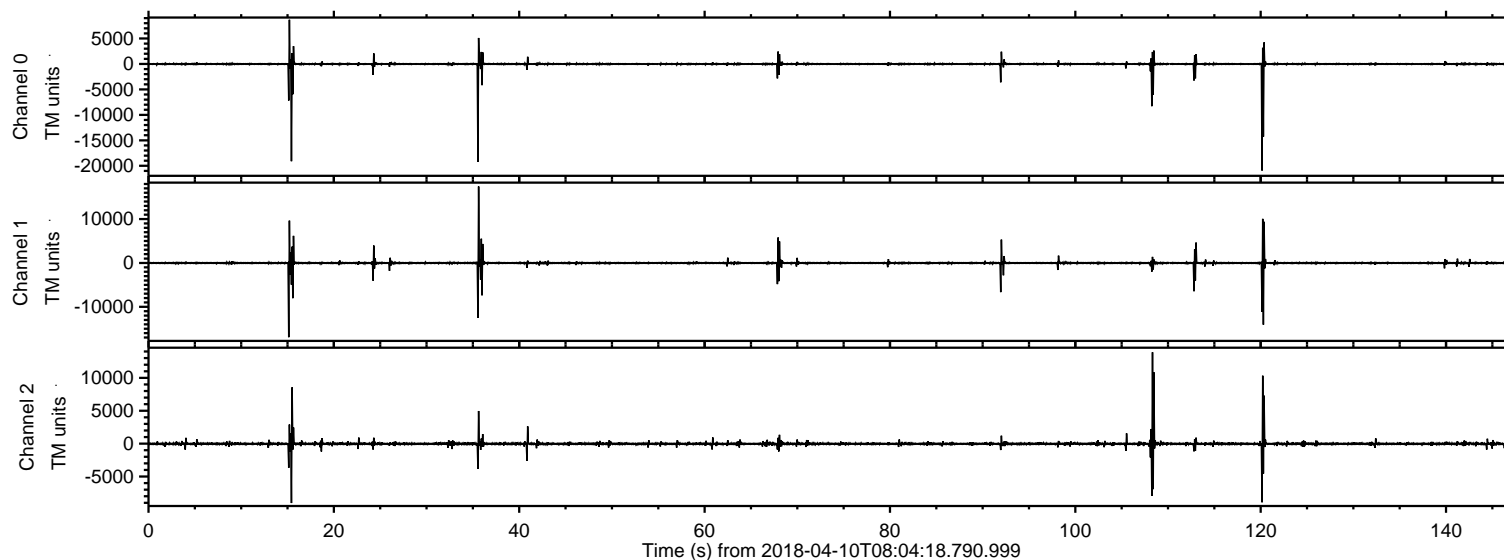

ELMAVAN 3D WAVEFORMS (Measured data sampled at 50 kHz) 51000 packets of 144 samples from 2018-04-10T08:04:18.790.999. Part 121/147

Processed Tue Apr 10 10:12:48 2018 by ELM ver.2012-10-06 from 001__elm20180410_080417__dat00.bin

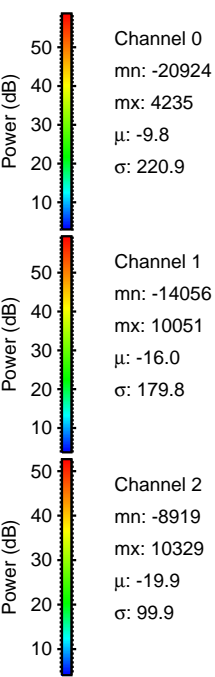
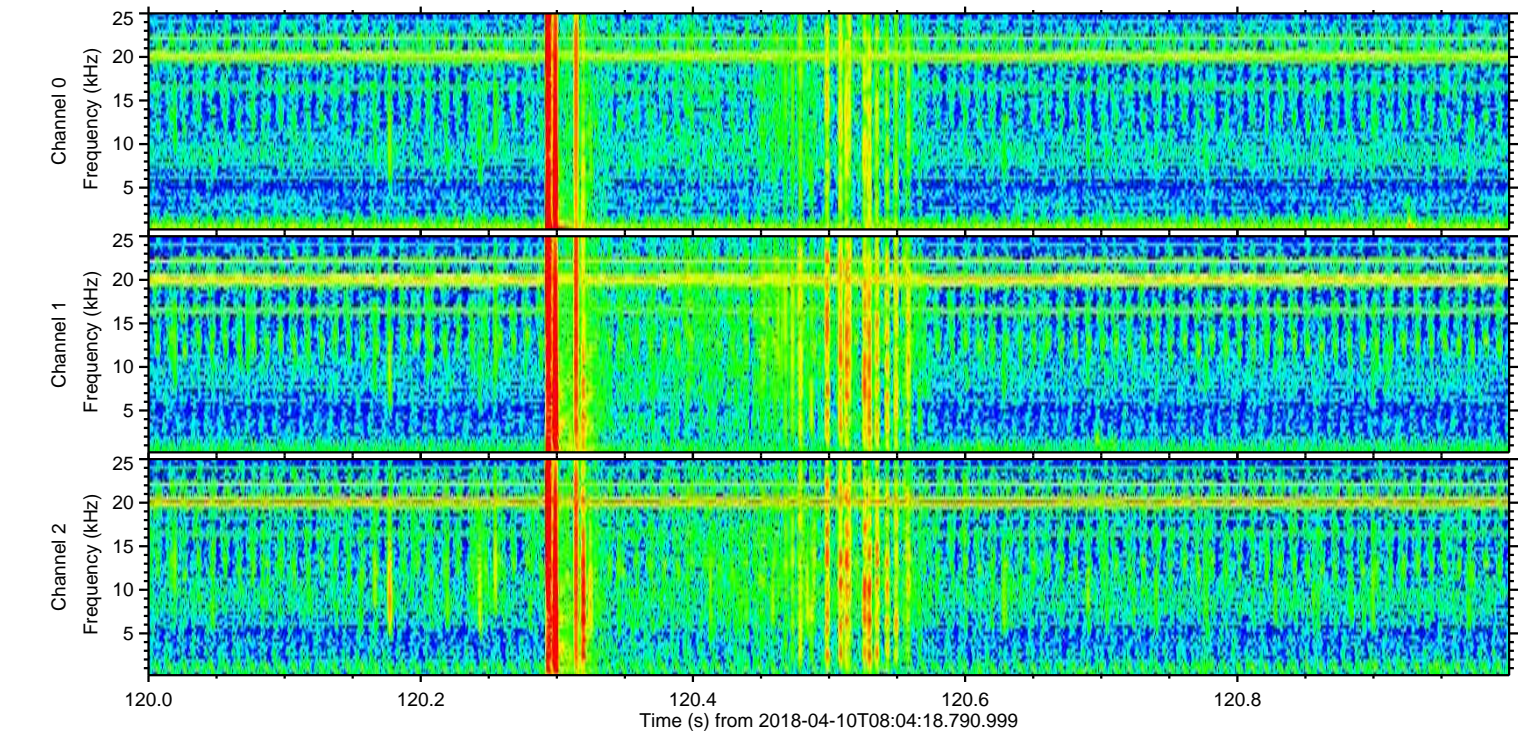
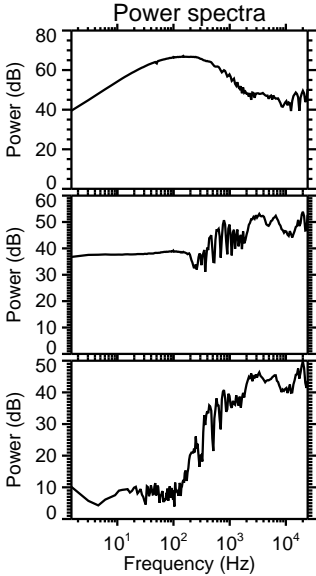
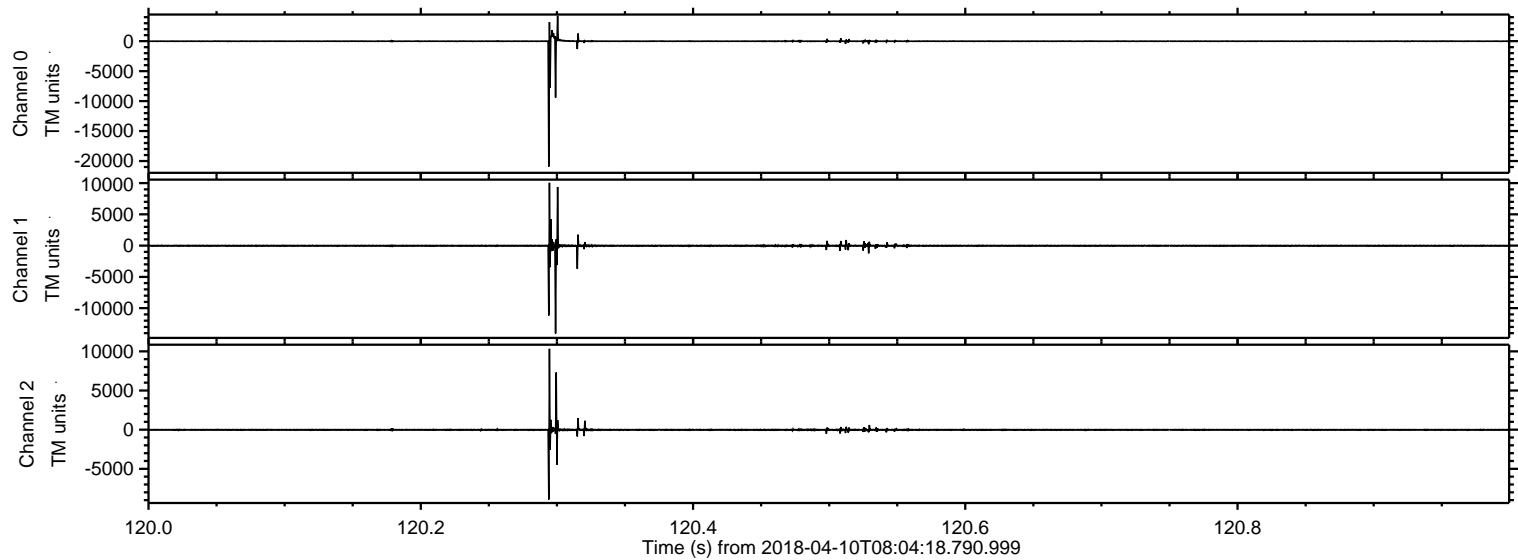

Processed Tue Apr 10 10:12:48 2018 by ELM ver.2012-10-06 from 001__elm20180410_080417__dat00.bin

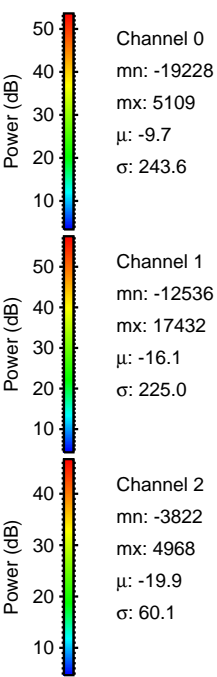
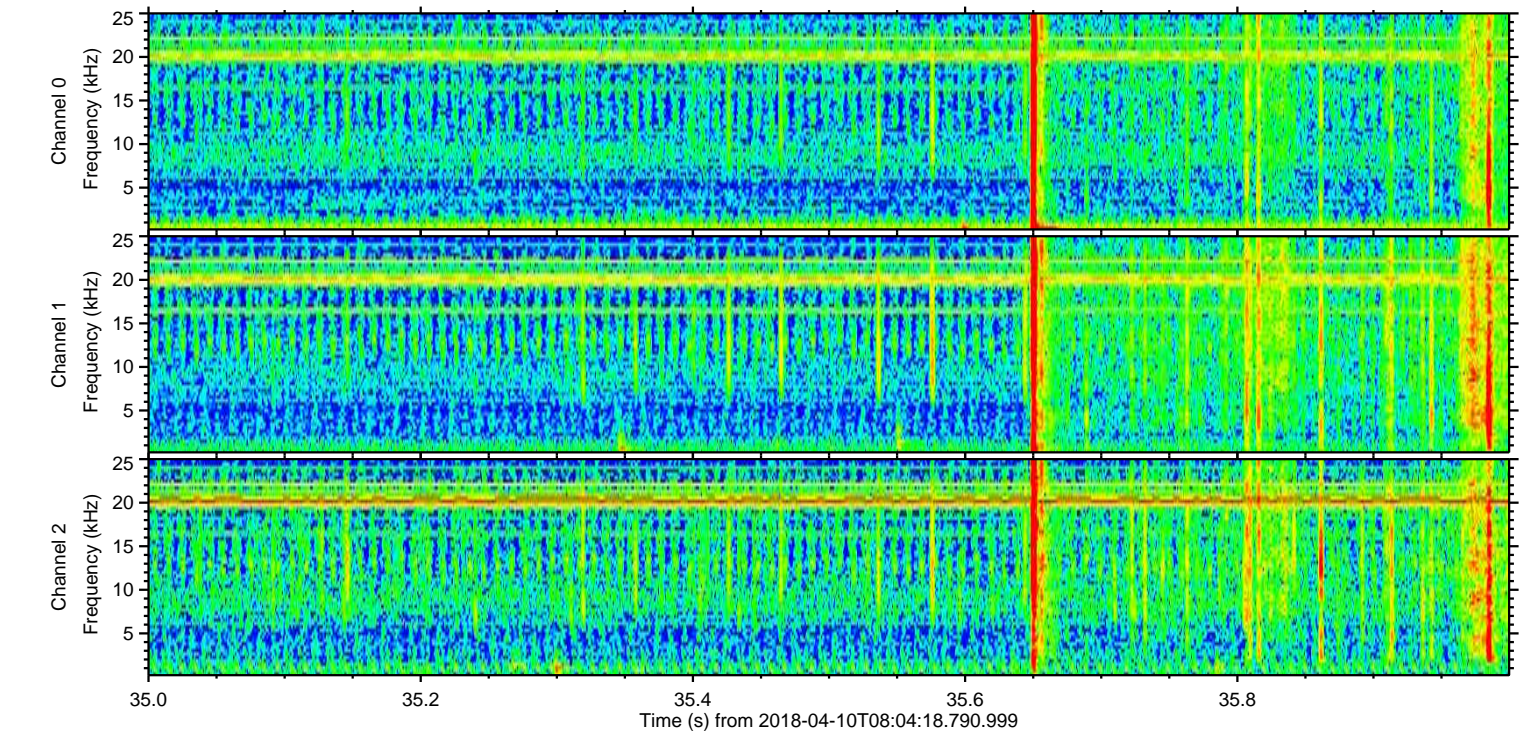
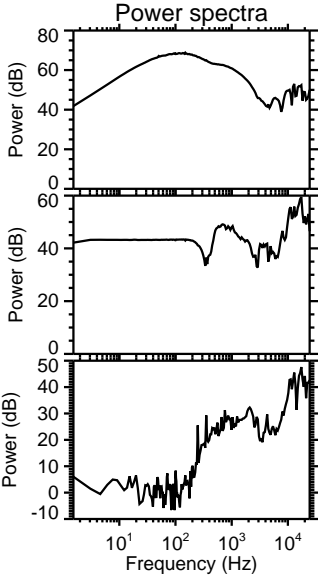
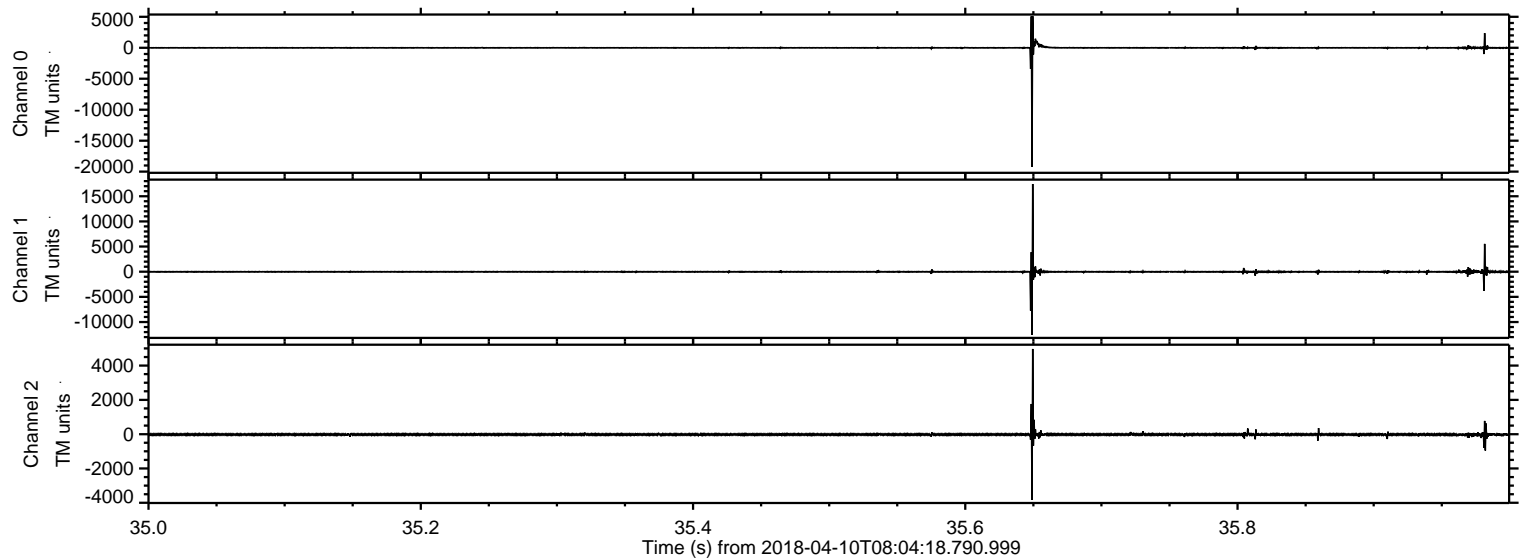

Processed Tue Apr 10 10:12:49 2018 by ELM ver.2012-10-06 from 001__elm20180410_080417__dat00.bin

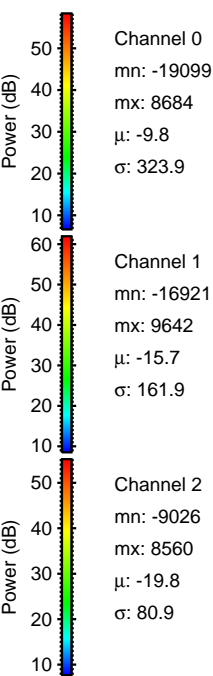
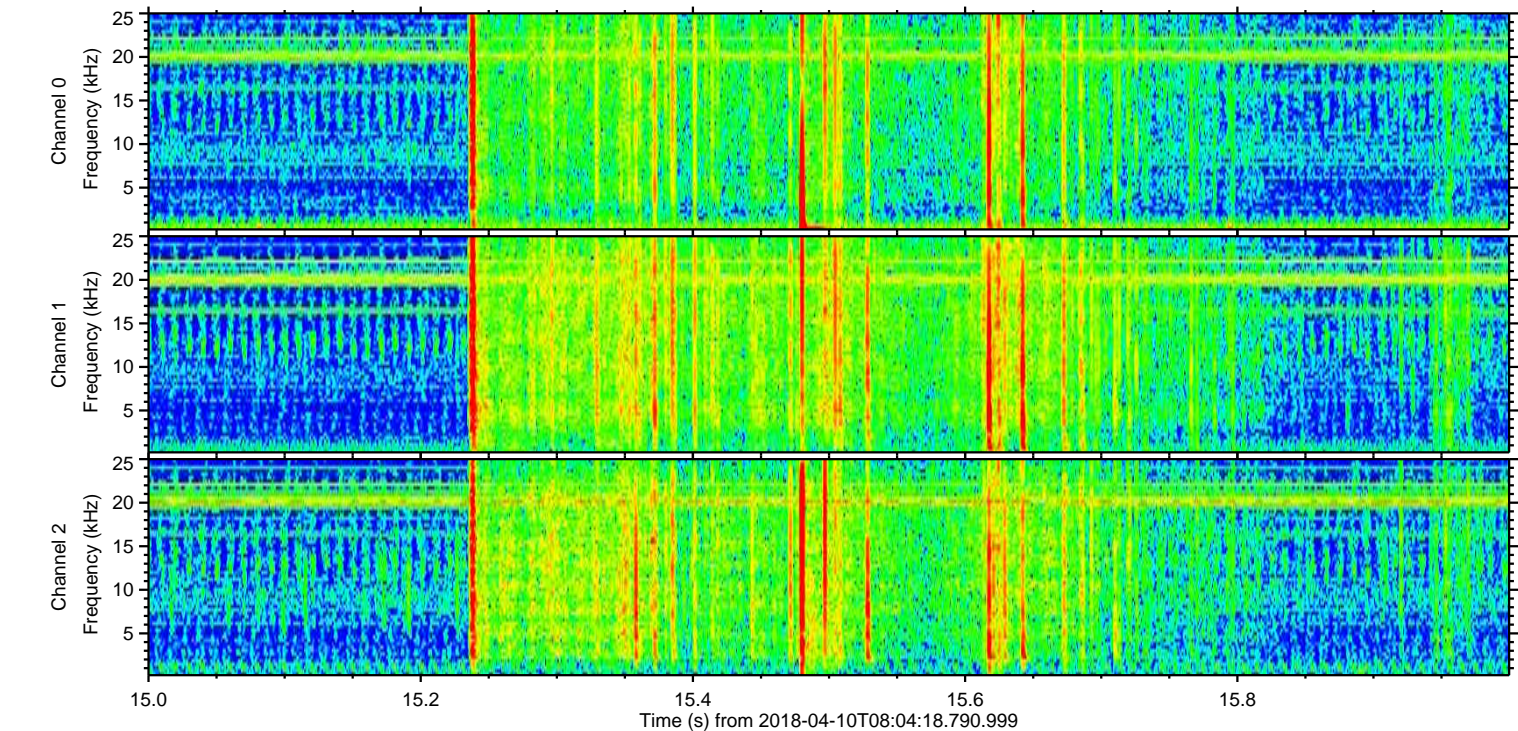
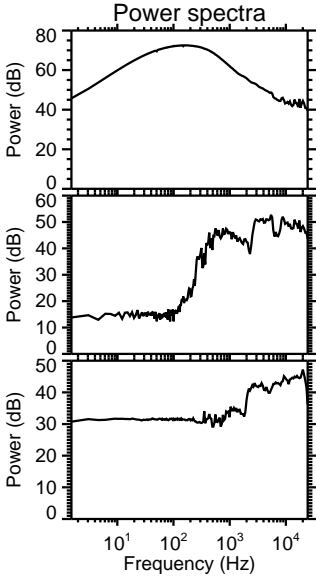
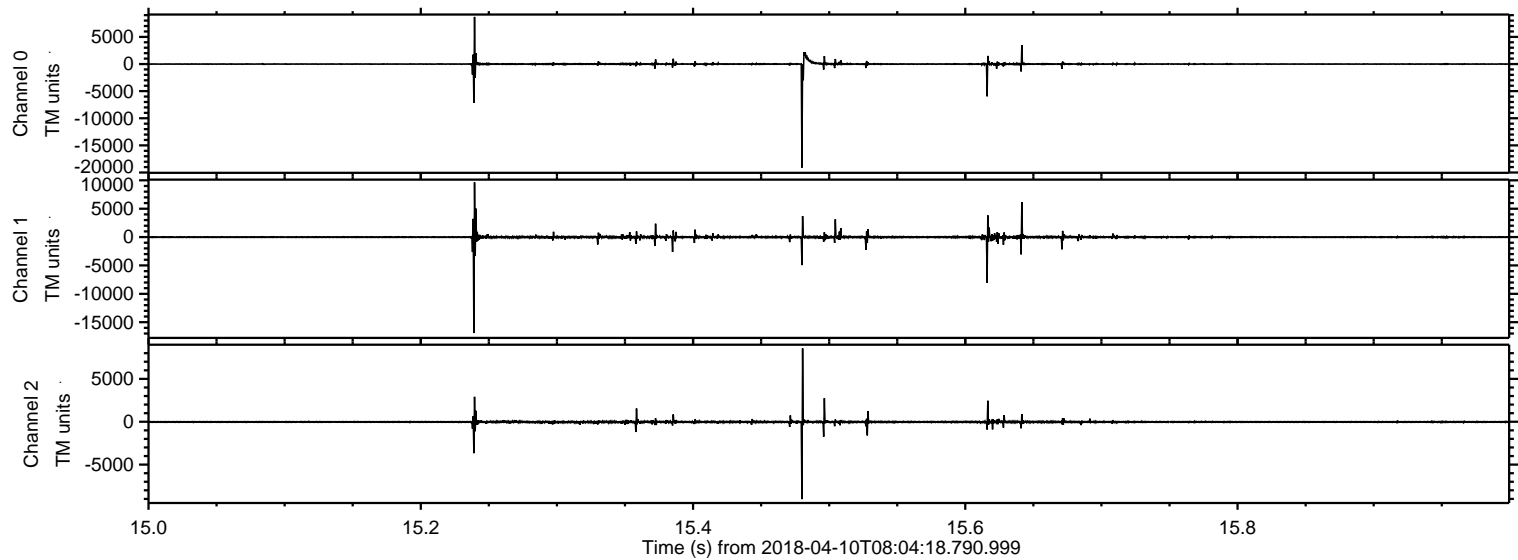

ELMAVAN 3D WAVEFORMS (Measured data sampled at 50 kHz) 51000 packets of 144 samples from 2018-04-10T08:04:18.790.999. Part 109/147

Processed Tue Apr 10 10:12:50 2018 by ELM ver.2012-10-06 from 001__elm20180410_080417__dat00.bin

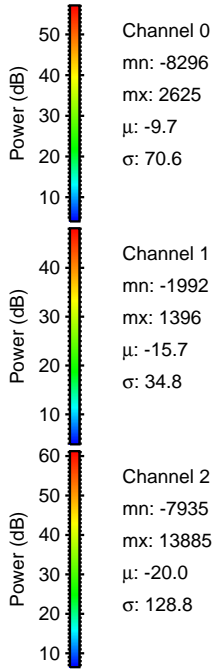
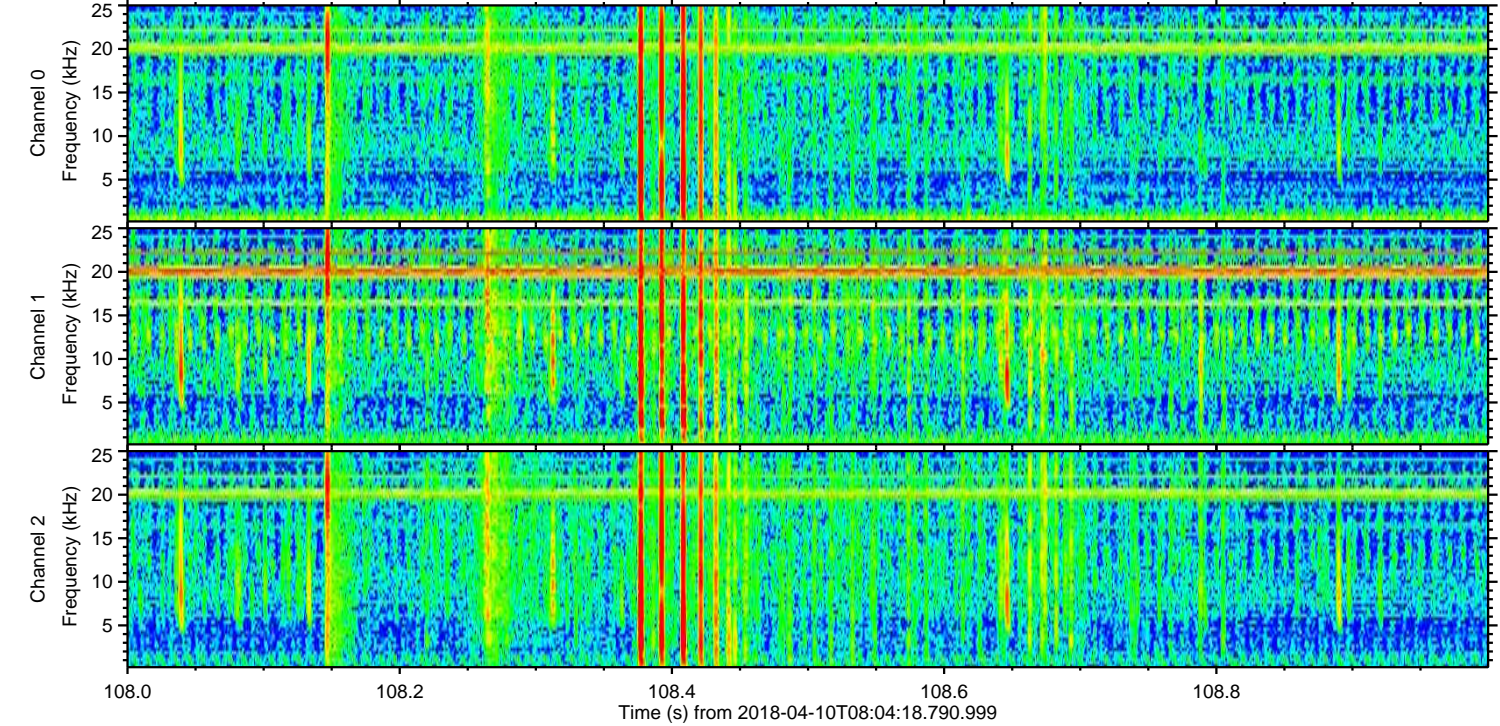
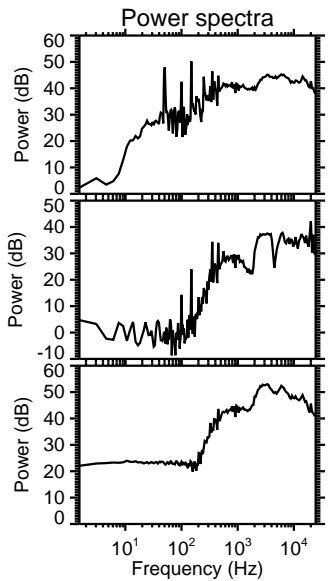
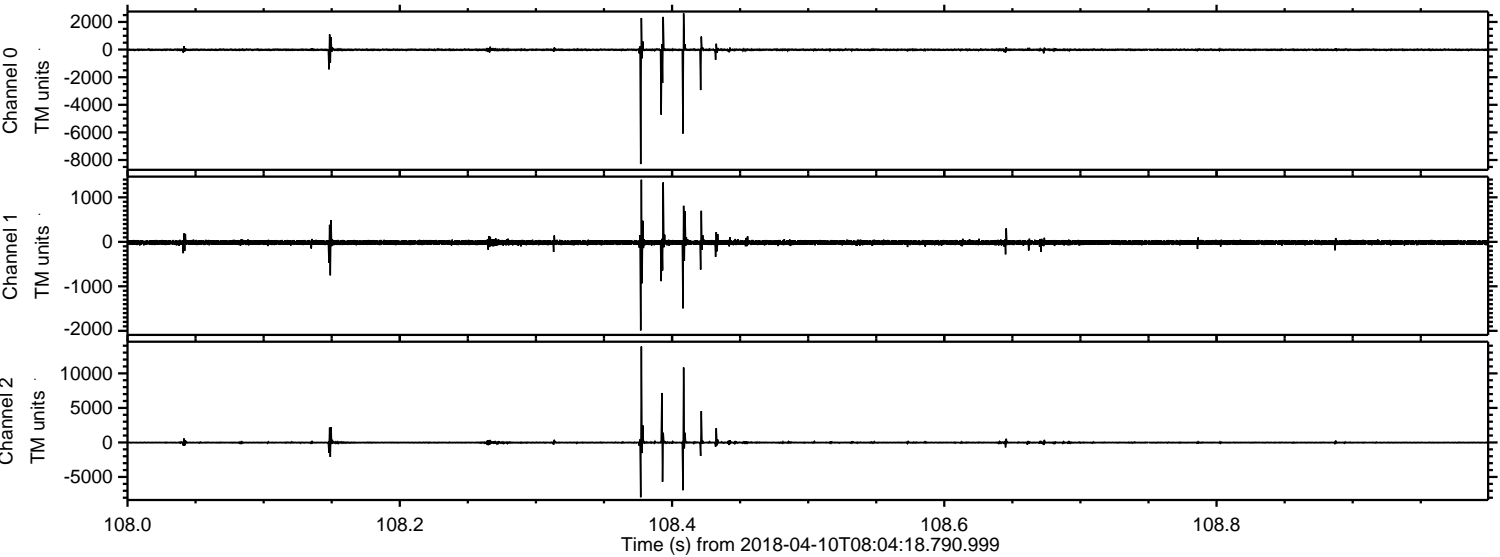

Processed Tue Apr 10 10:12:50 2018 by ELM ver.2012-10-06 from 001__elm20180410_080417__dat00.bin

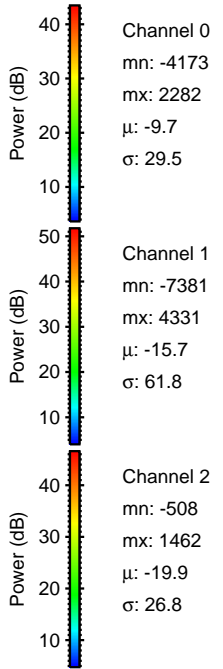
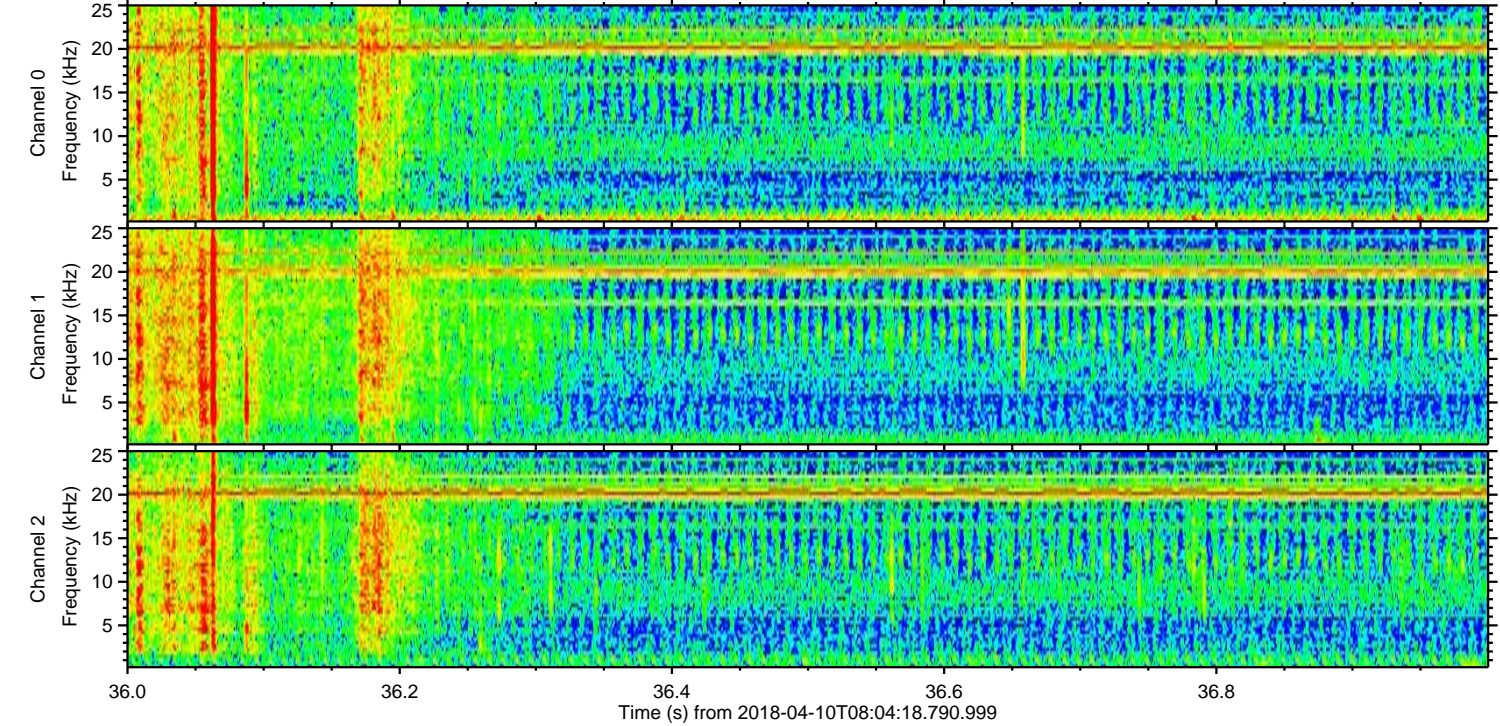
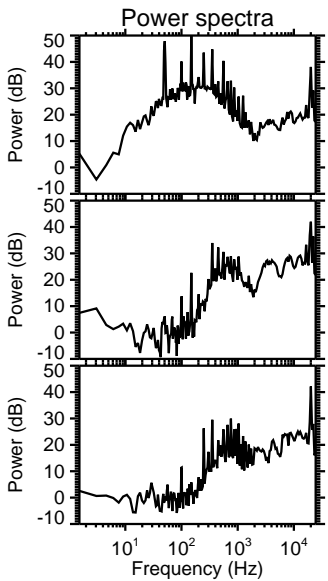
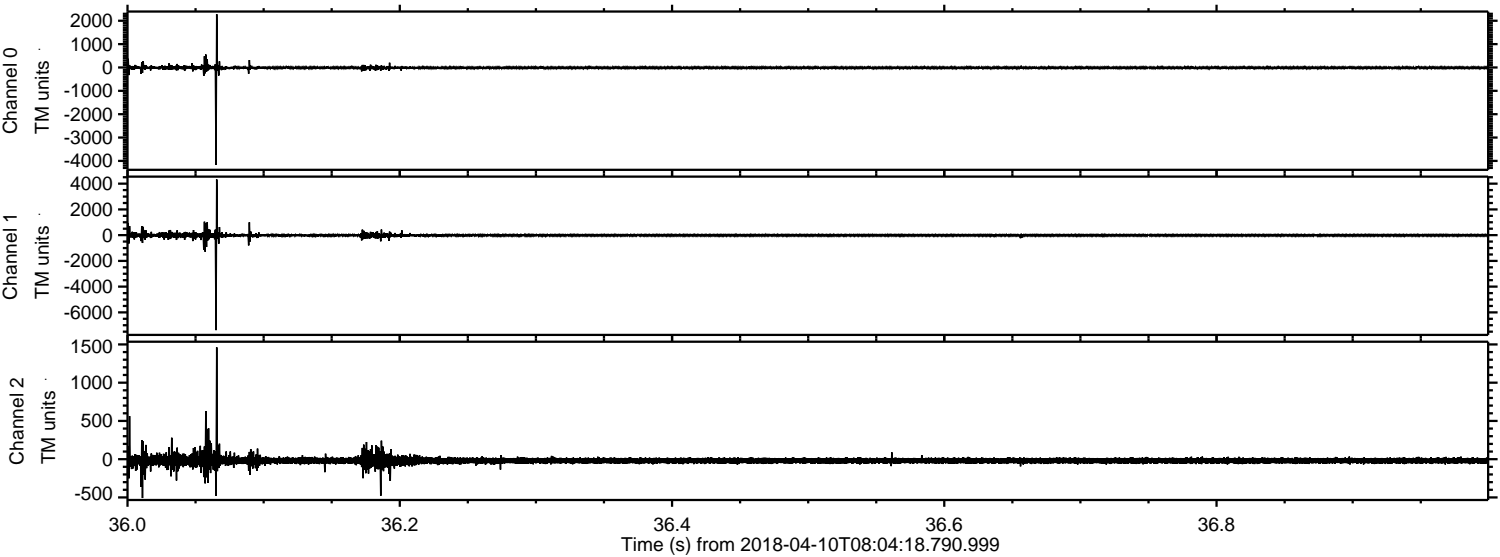

Processed Tue Apr 10 10:12:51 2018 by ELM ver.2012-10-06 from 001__elm20180410_080417__dat00.bin

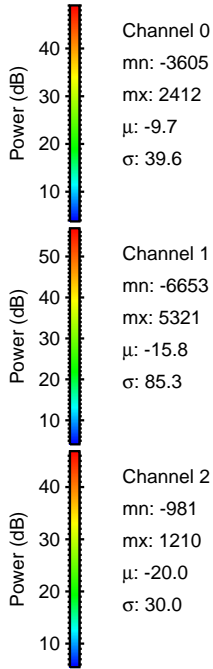
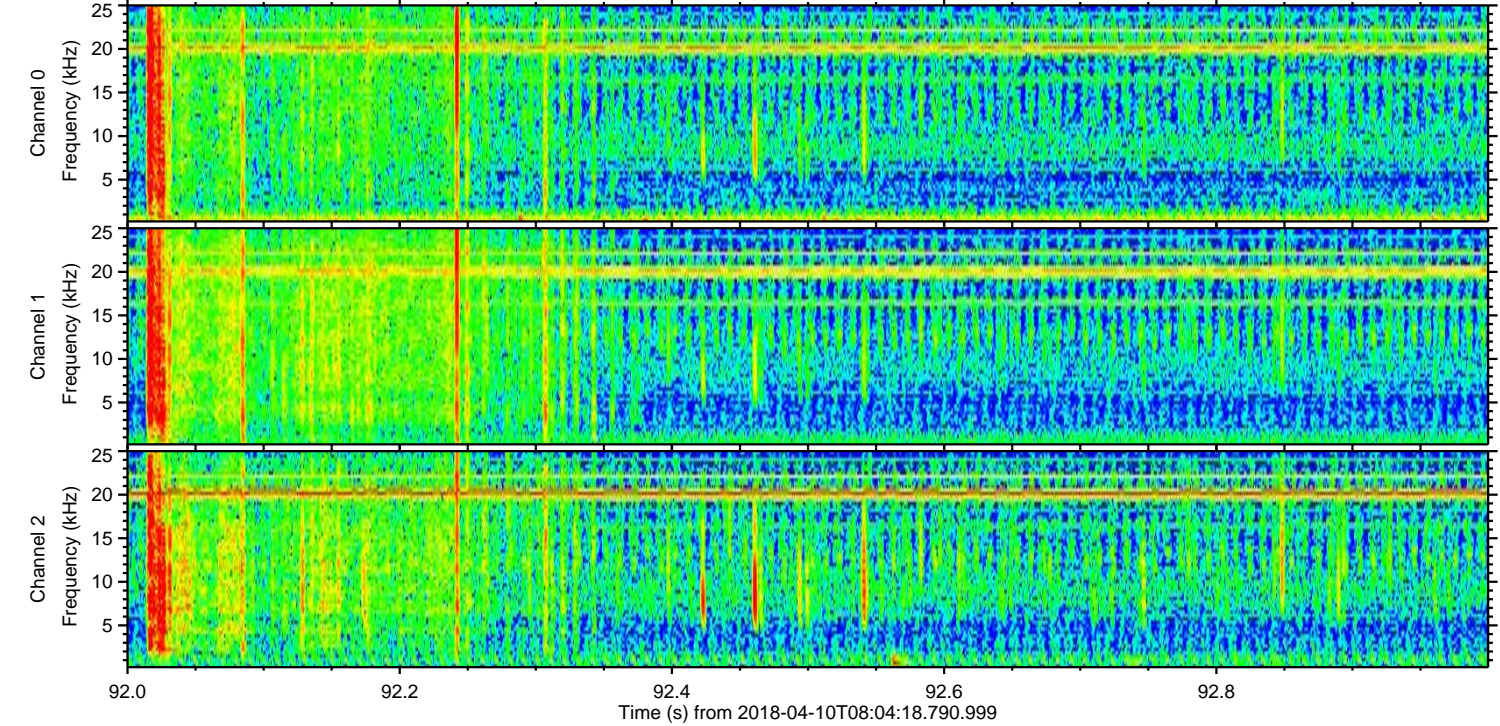
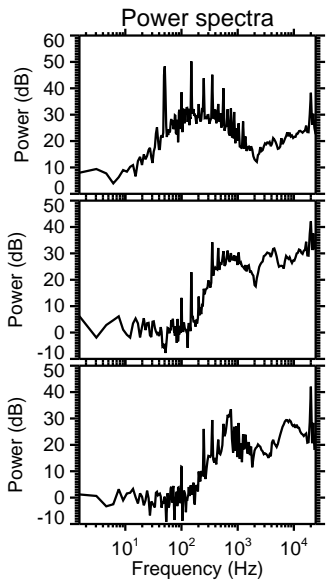
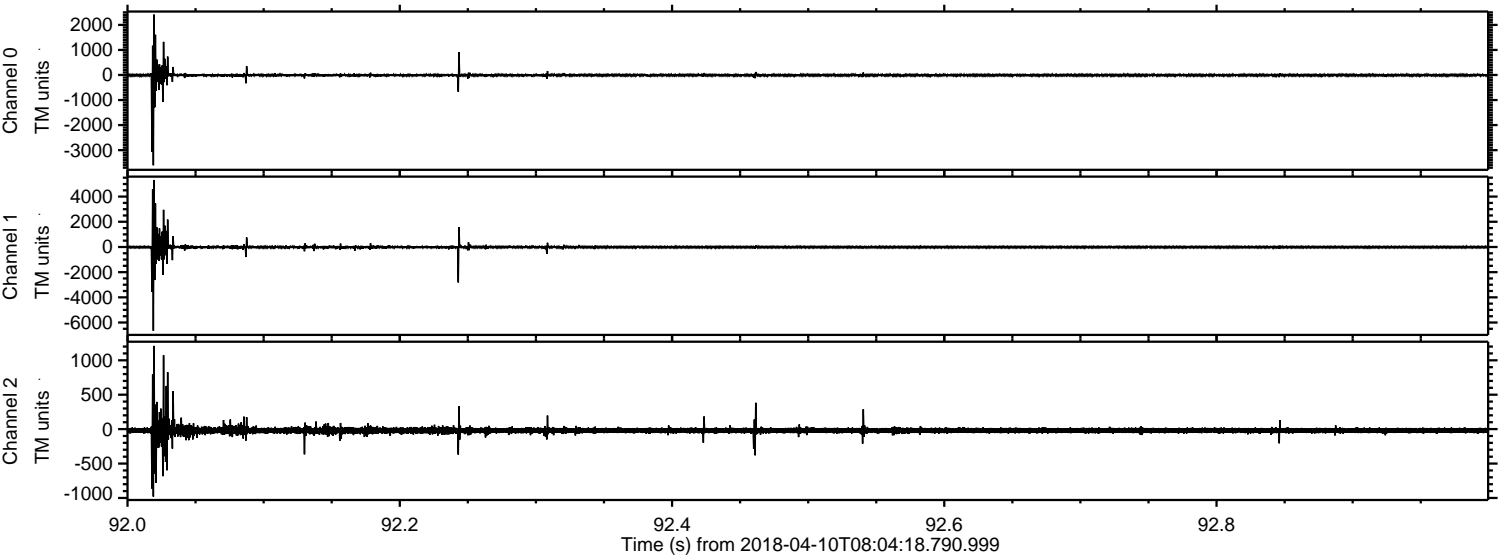

ELMAVAN 3D WAVEFORMS (Measured data sampled at 50 kHz) 51000 packets of 144 samples from 2018-04-10T08:04:18.790.999. Part 113/147

Processed Tue Apr 10 10:12:52 2018 by ELM ver.2012-10-06 from 001__elm20180410_080417__dat00.bin

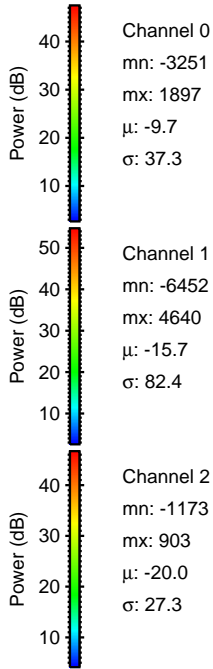
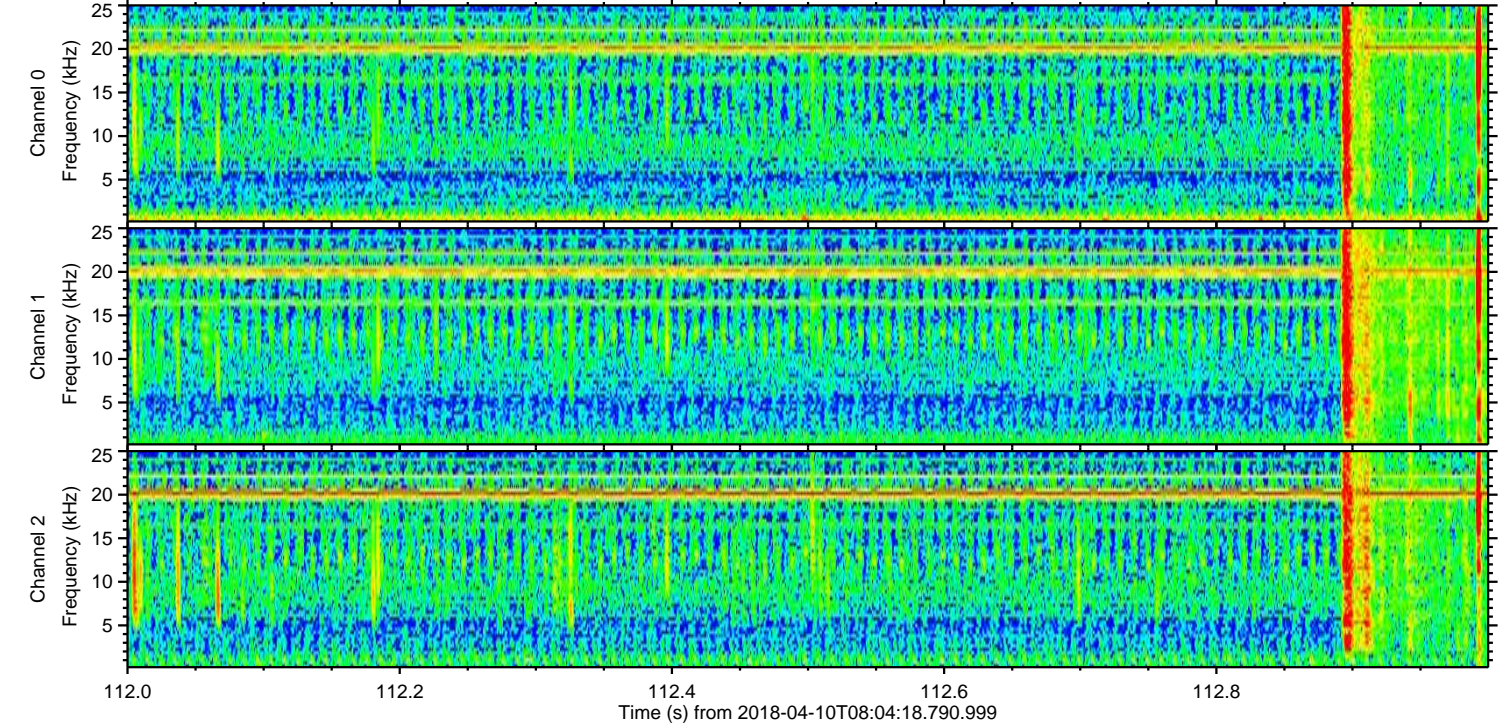
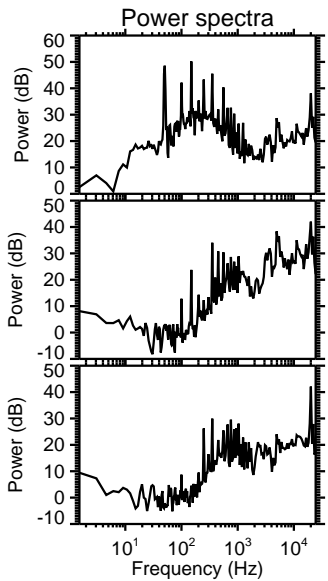
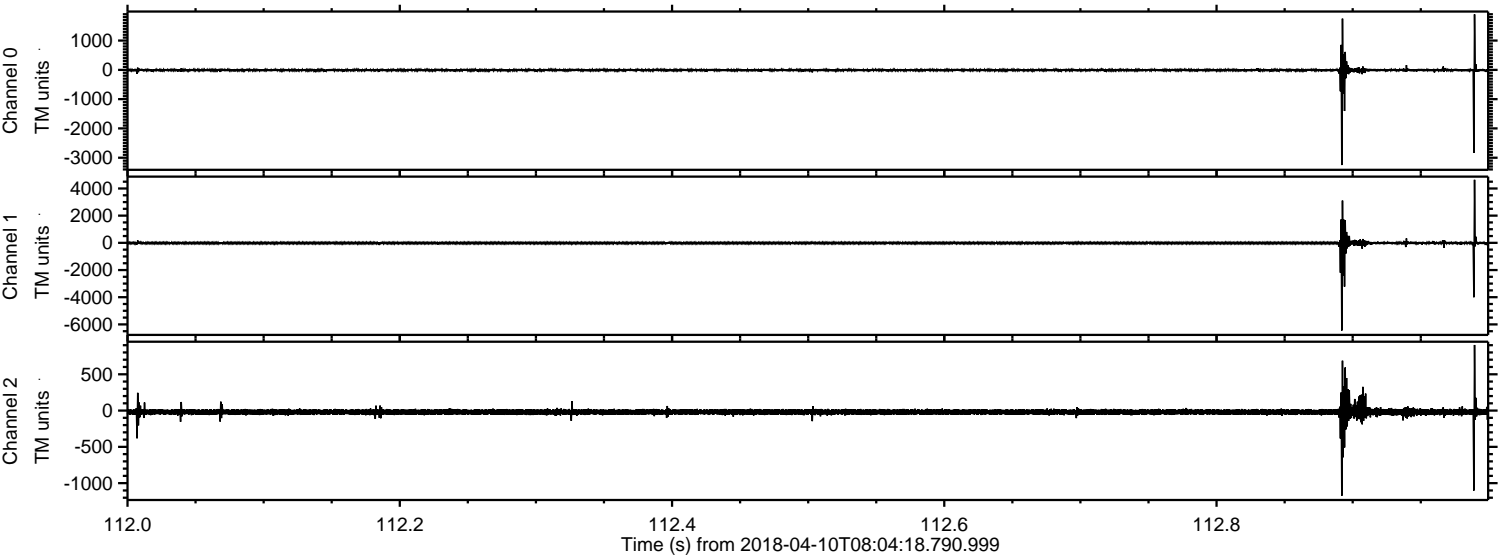

Processed Tue Apr 10 10:12:52 2018 by ELM ver.2012-10-06 from 001__elm20180410_080417__dat00.bin

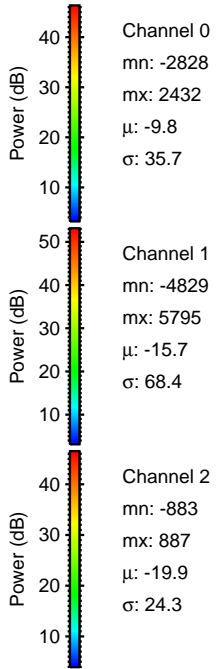
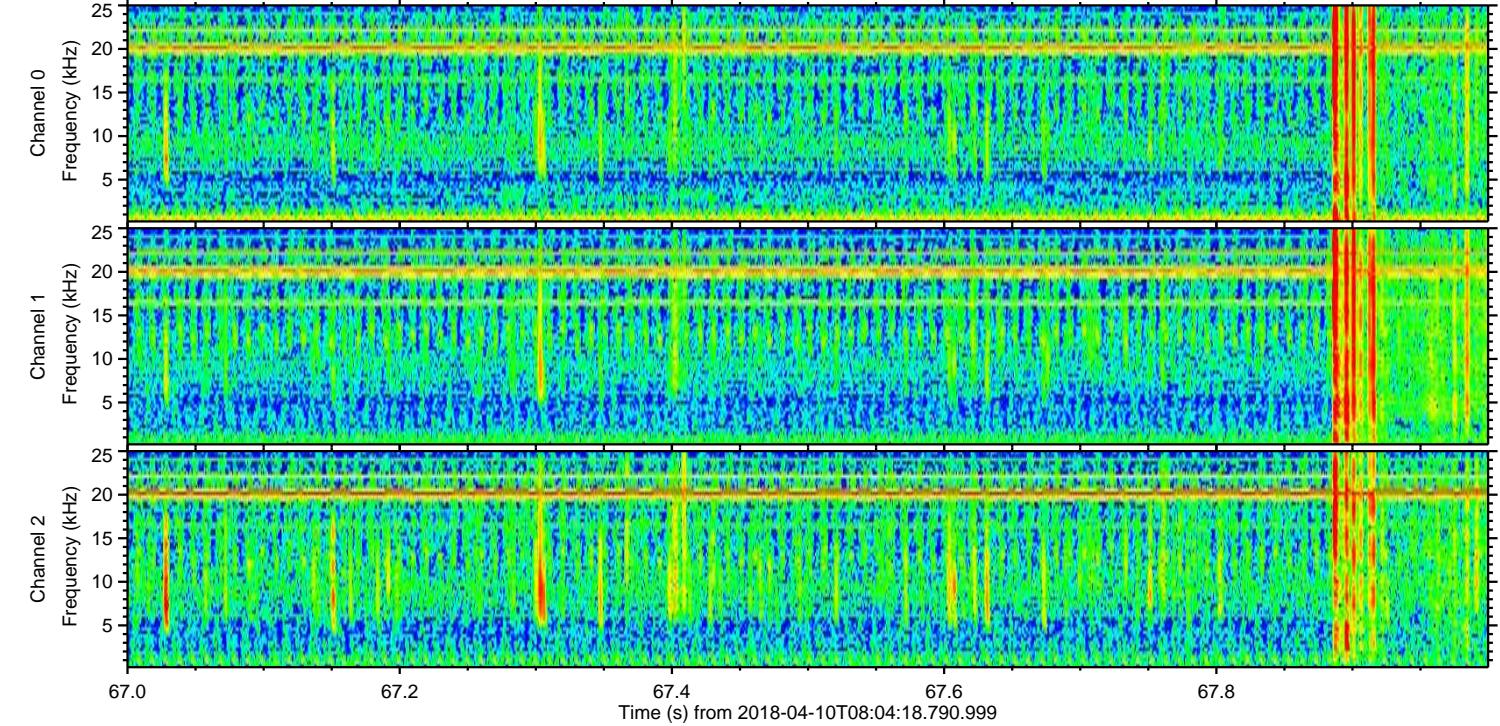
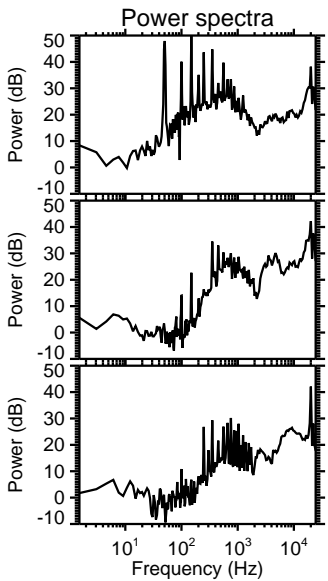
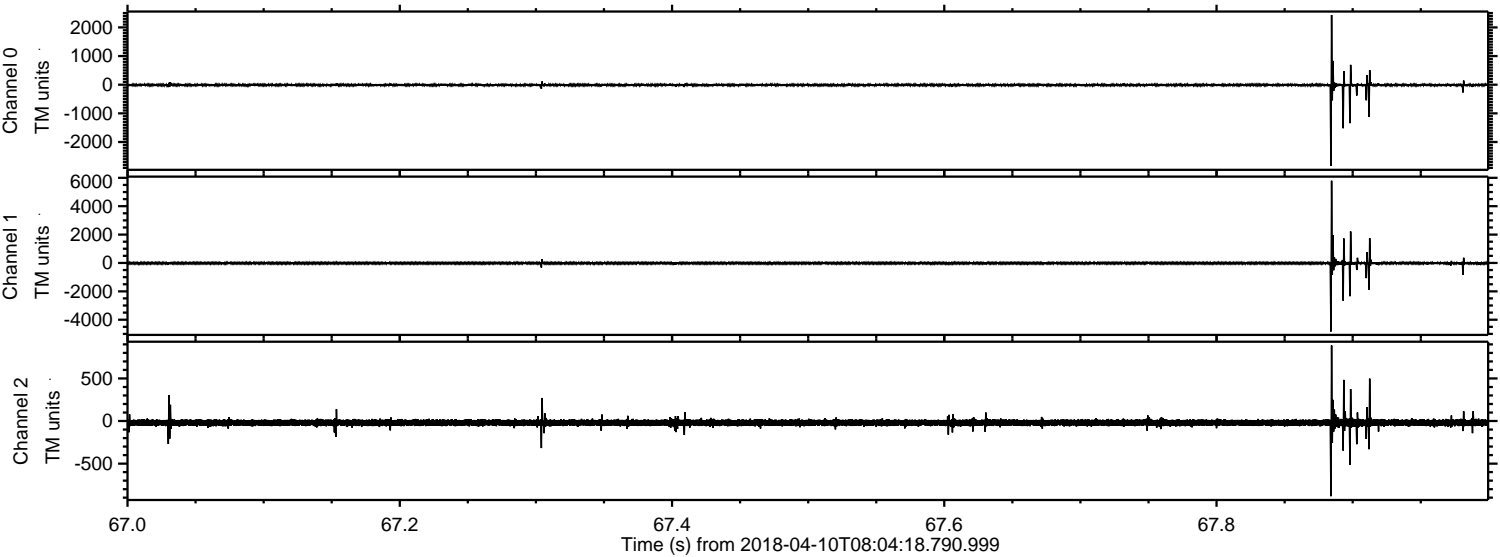

Channel 0
mn: -2828
mx: 2432
 μ : -9.8
 σ : 35.7

Channel 1
mn: -4829
mx: 5795
 μ : -15.7
 σ : 68.4

Channel 2
mn: -883
mx: 887
 μ : -19.9
 σ : 24.3

Processed Tue Apr 10 10:12:53 2018 by ELM ver.2012-10-06 from 001__elm20180410_080417__dat00.bin

