

ELMAVAN 3D WAVEFORMS (Measured data sampled at 50 kHz) 50999 packets of 144 samples from 2018-04-10T06:49:15.701.999.

Processed Tue Apr 10 08:56:50 2018 by ELM ver.2012-10-06 from 001__elm20180410_064914__dat00.bin

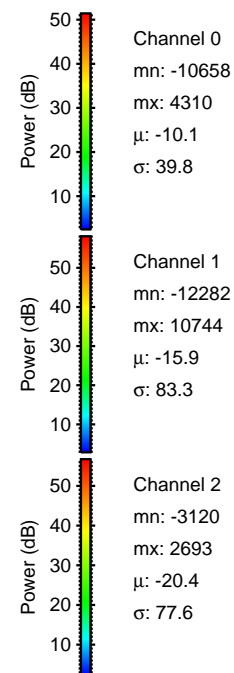

Processed Tue Apr 10 08:56:57 2018 by ELM ver.2012-10-06 from 001__elm20180410_064914__dat00.bin

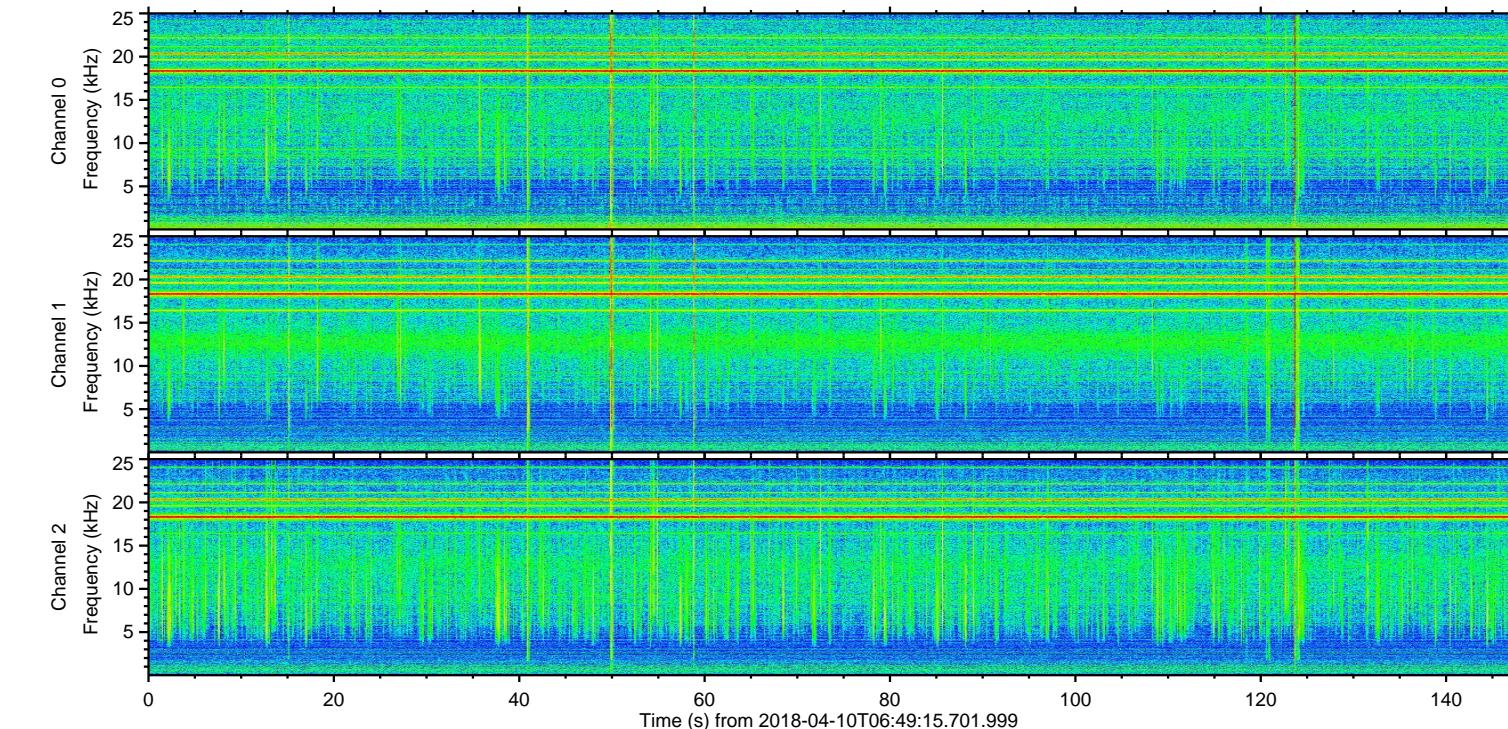
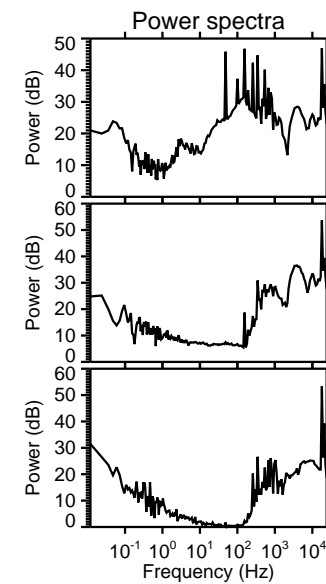
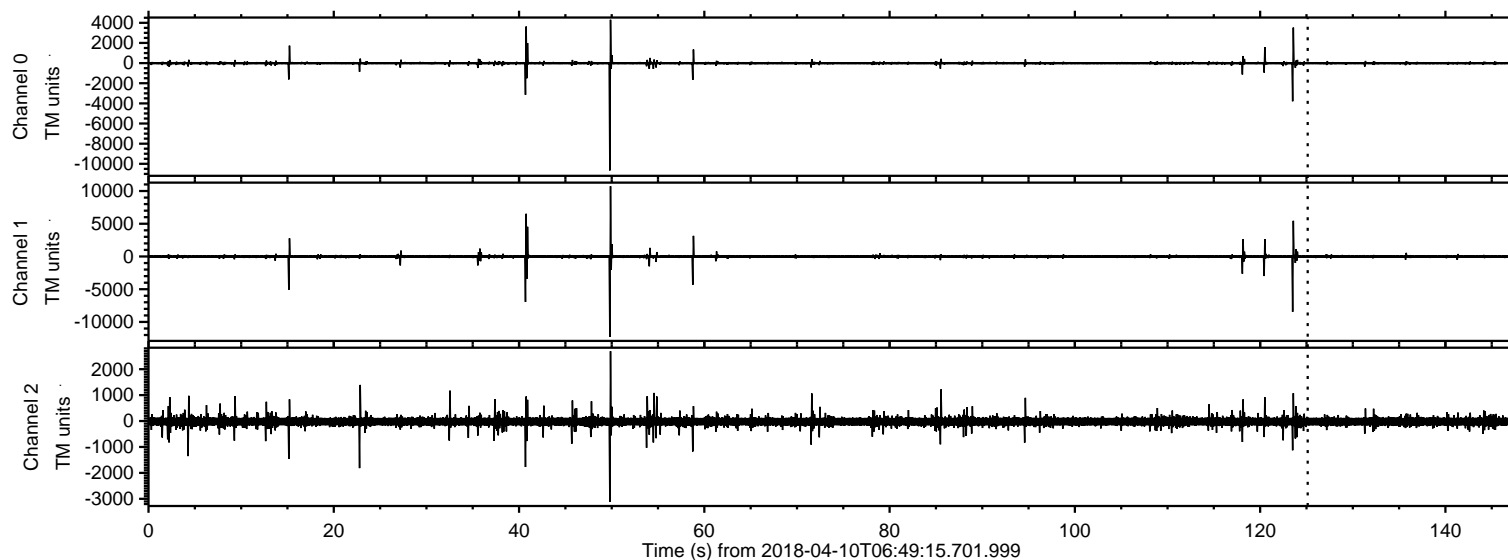
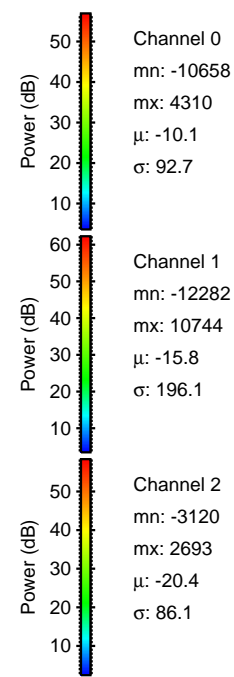
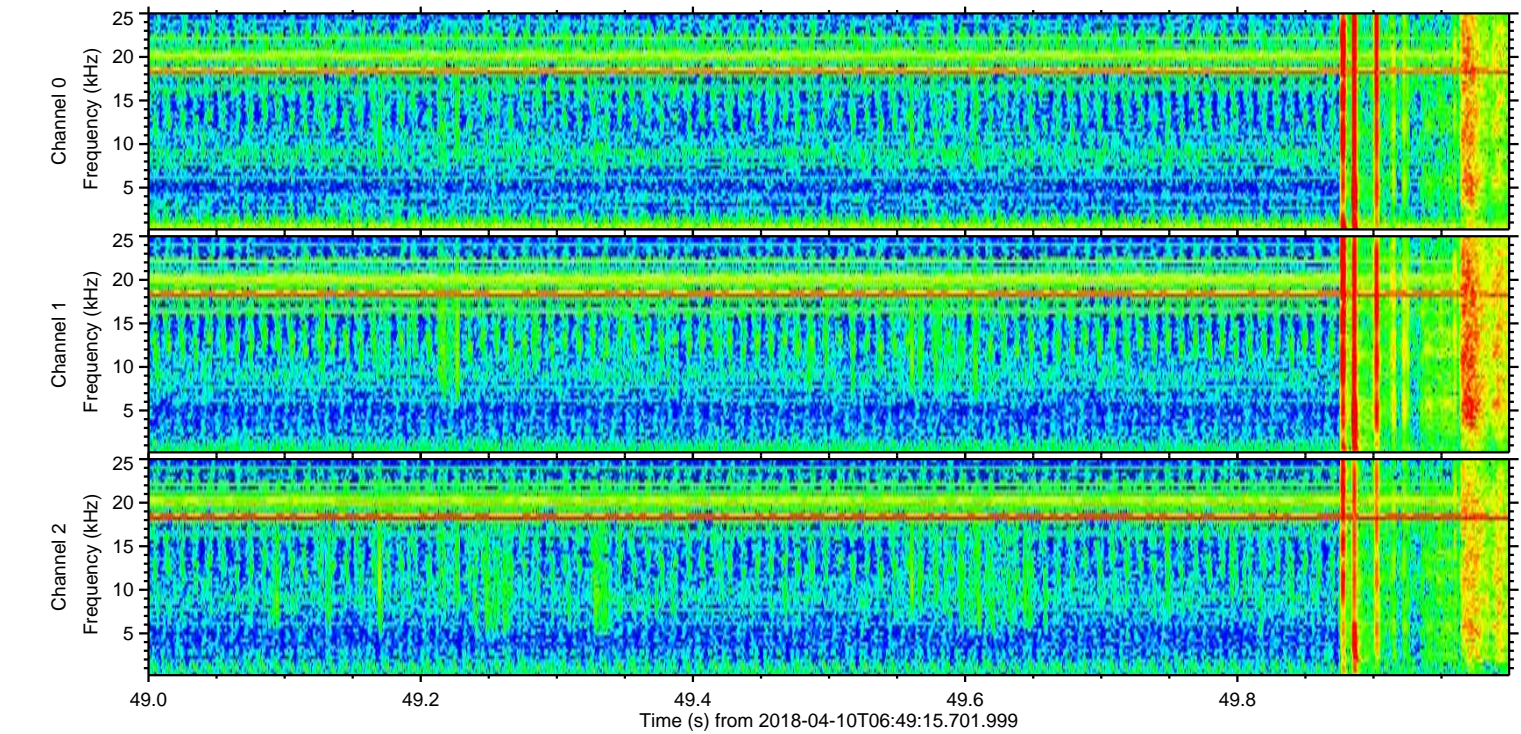
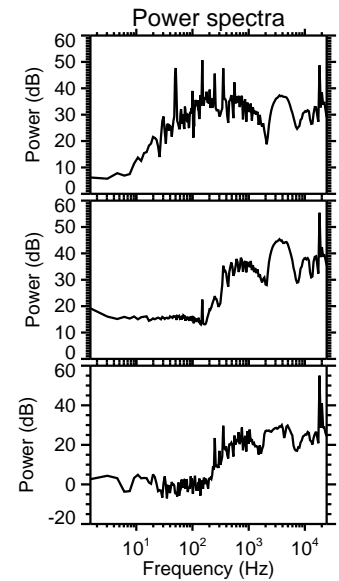
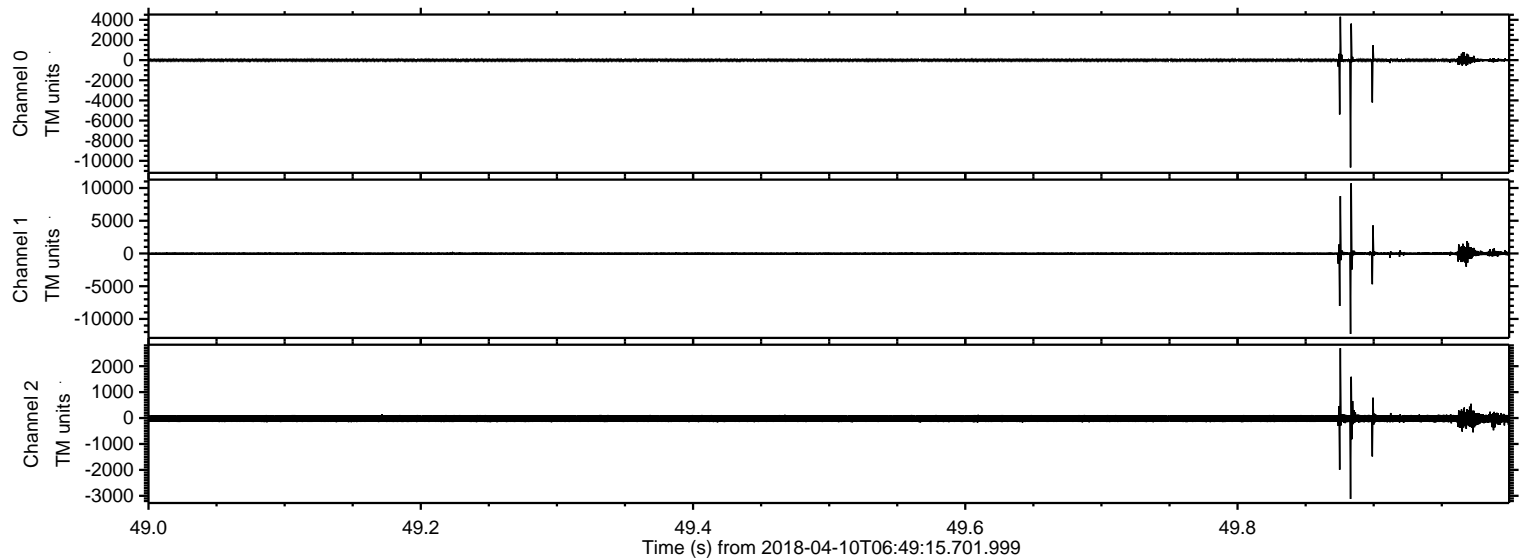

ELMAVAN 3D WAVEFORMS (Measured data sampled at 50 kHz) 50999 packets of 144 samples from 2018-04-10T06:49:15.701.999. Part 124/147

Processed Tue Apr 10 08:56:57 2018 by ELM ver.2012-10-06 from 001__elm20180410_064914__dat00.bin

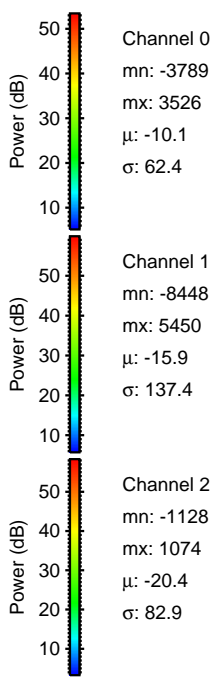
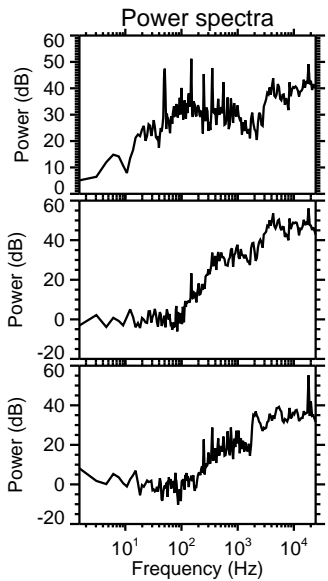
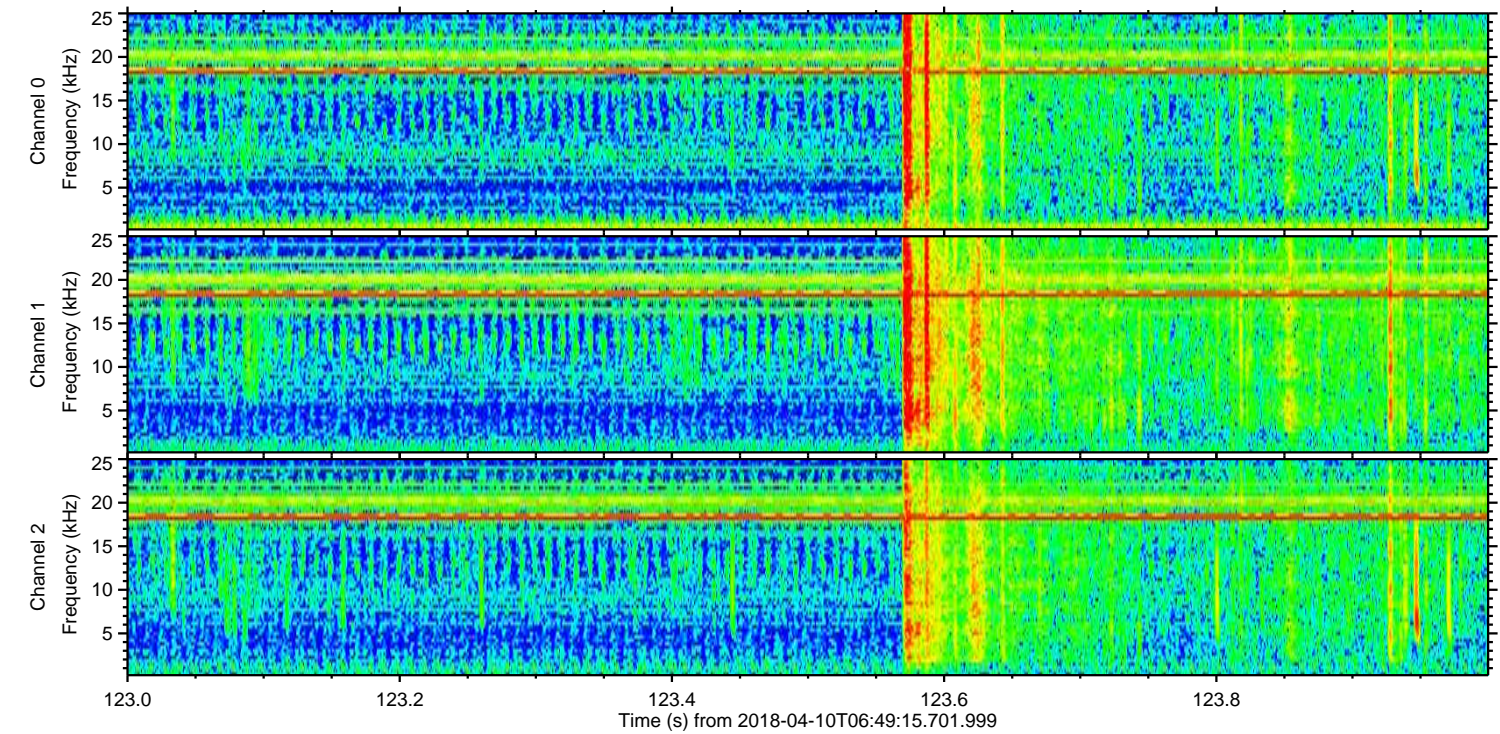
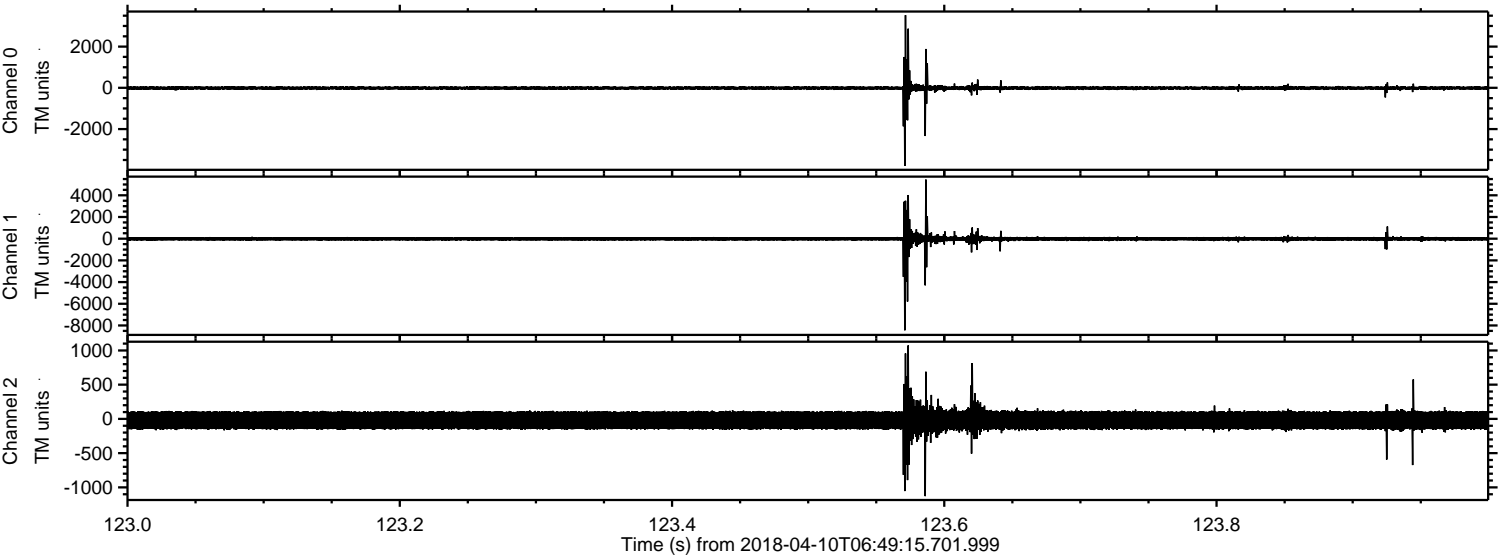

Processed Tue Apr 10 08:56:58 2018 by ELM ver.2012-10-06 from 001__elm20180410_064914__dat00.bin

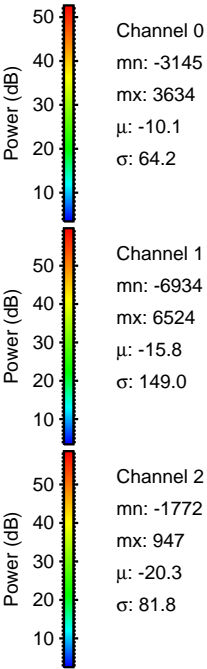
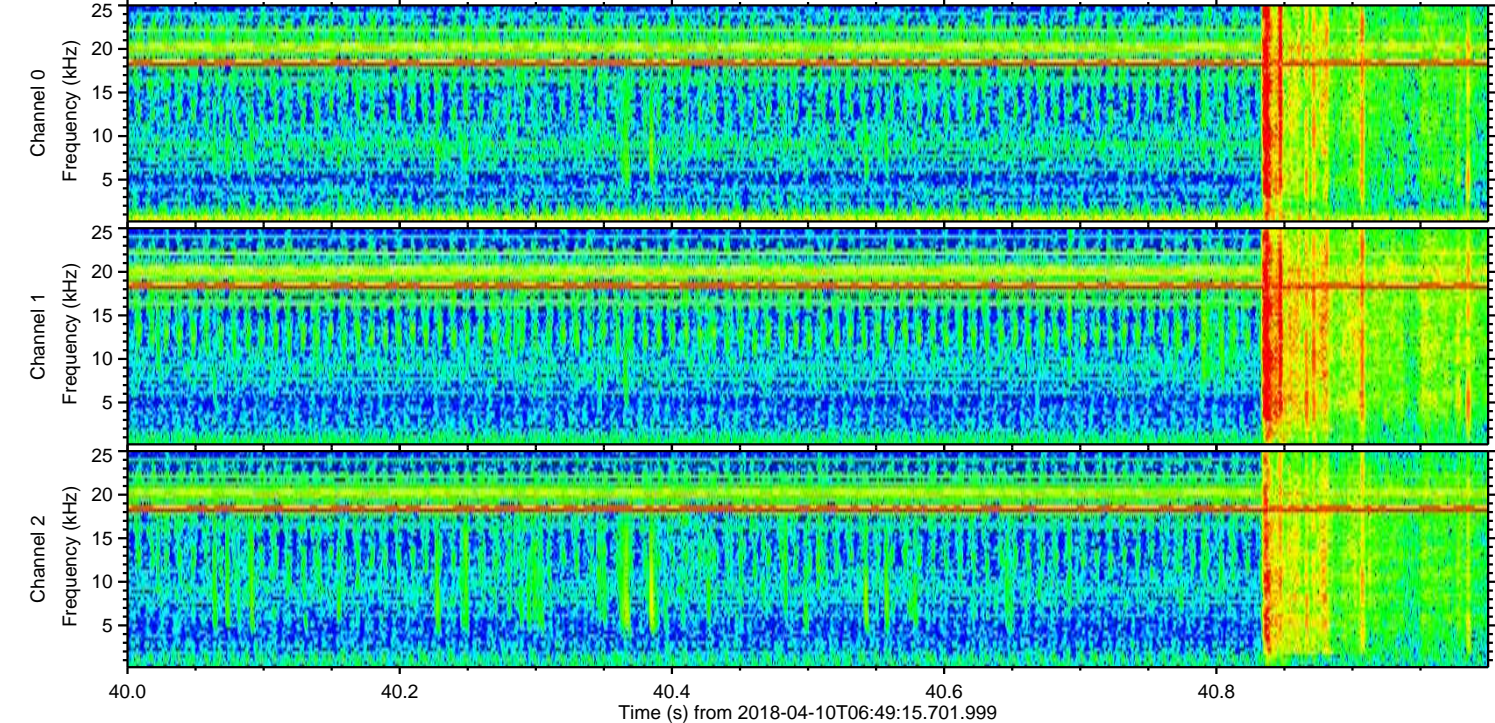
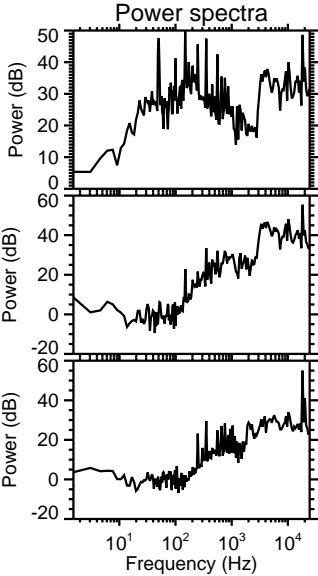
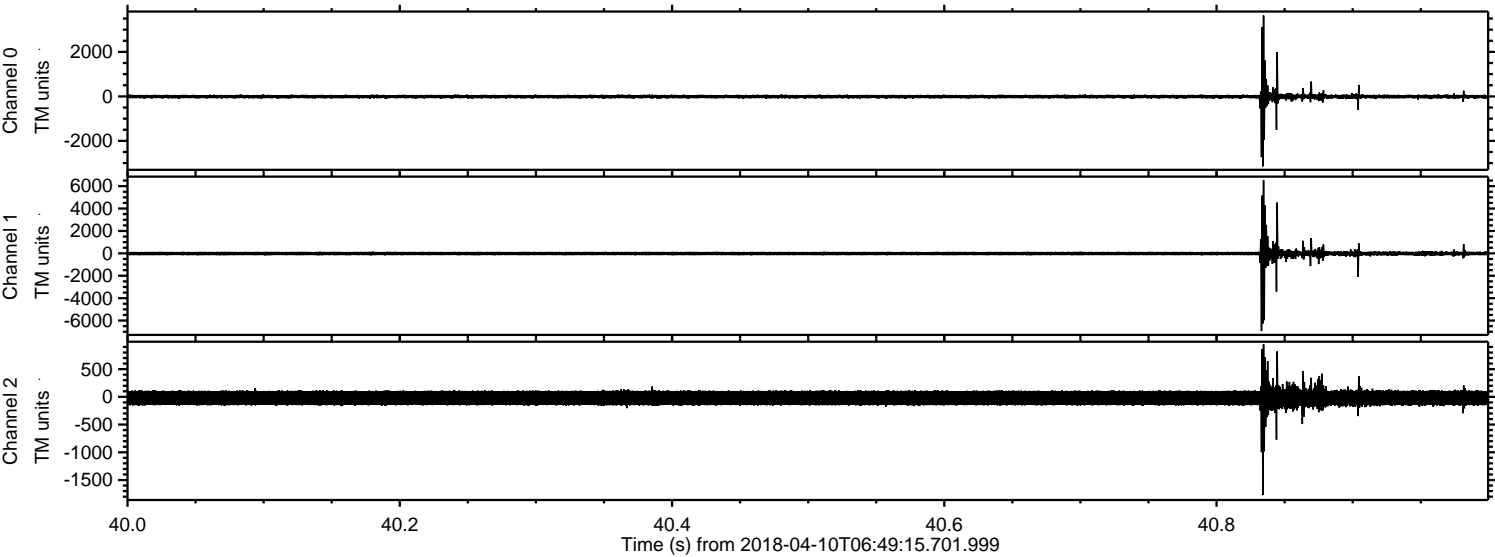

Processed Tue Apr 10 08:56:59 2018 by ELM ver.2012-10-06 from 001__elm20180410_064914__dat00.bin

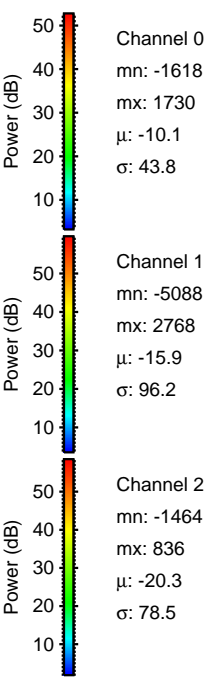
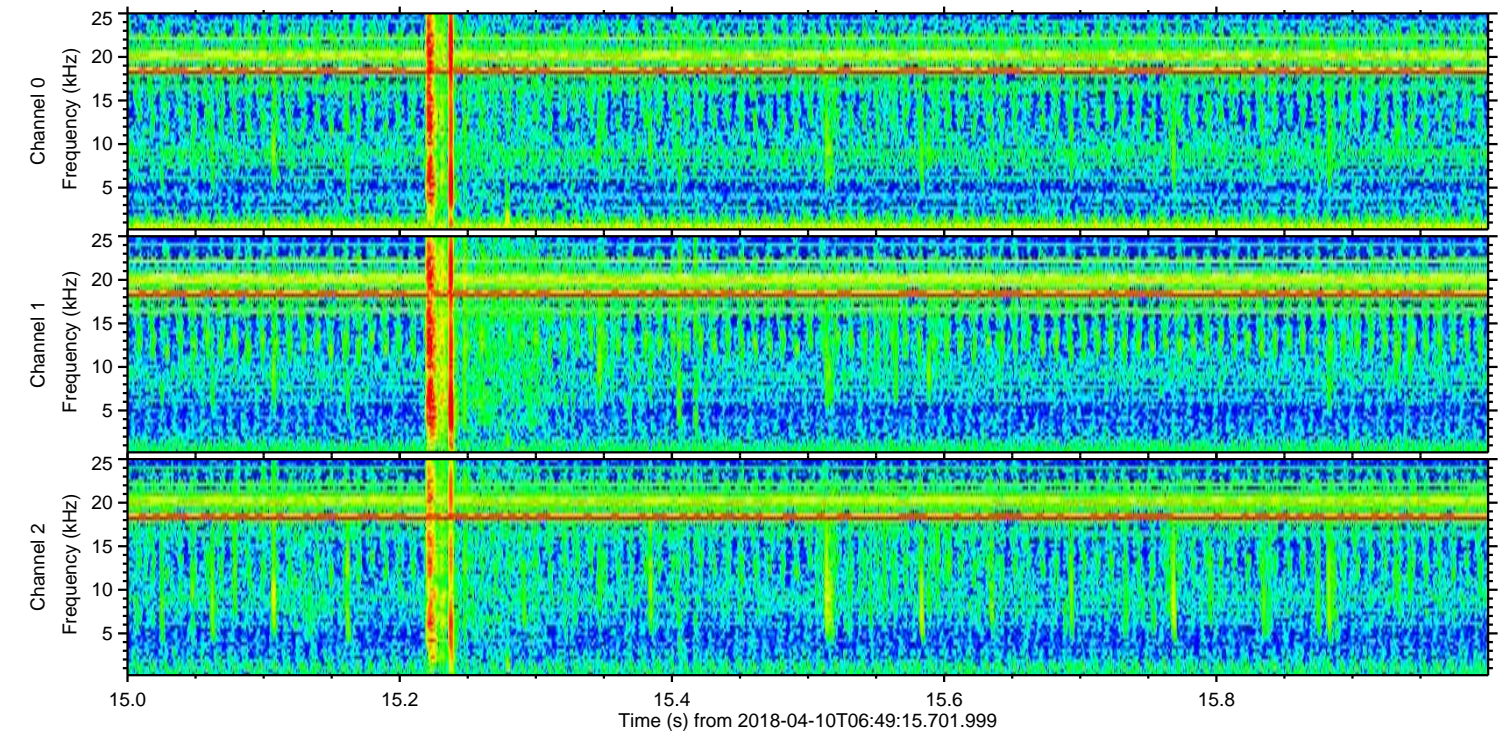
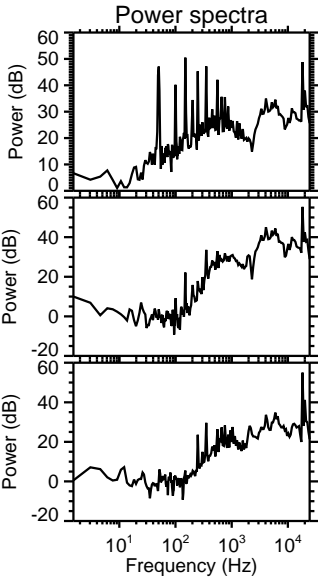
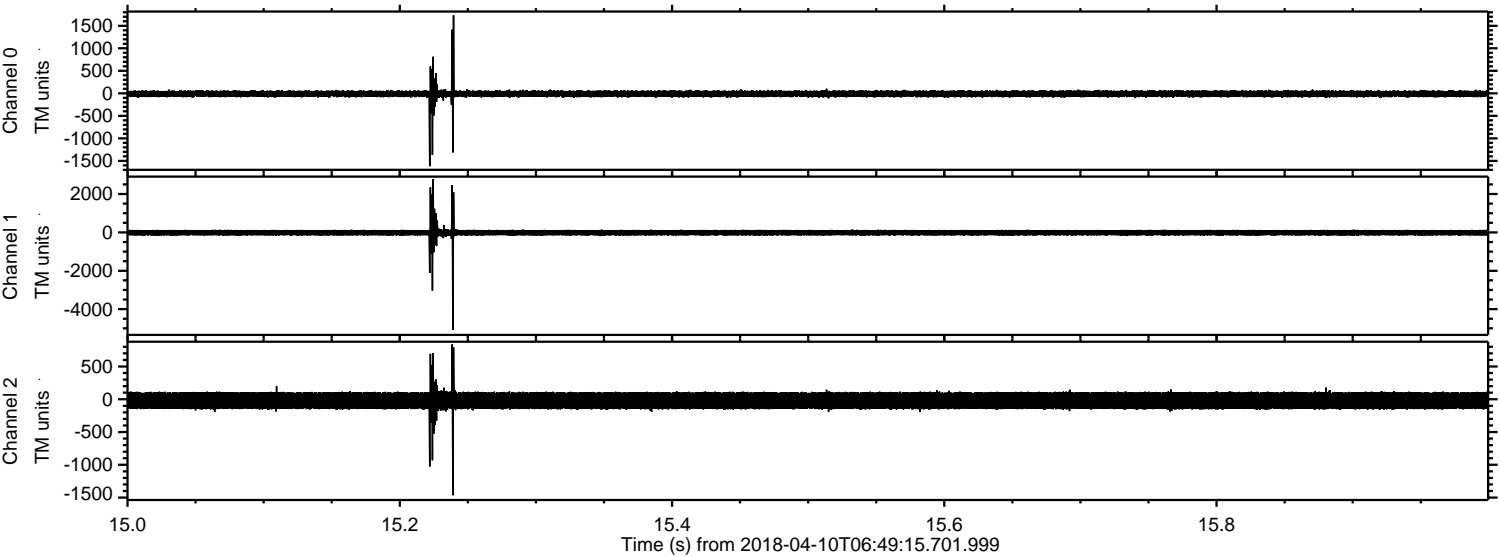

ELMAVAN 3D WAVEFORMS (Measured data sampled at 50 kHz) 50999 packets of 144 samples from 2018-04-10T06:49:15.701.999. Part 59/147

Processed Tue Apr 10 08:57:00 2018 by ELM ver.2012-10-06 from 001__elm20180410_064914__dat00.bin

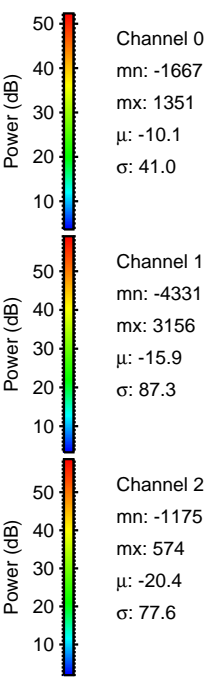
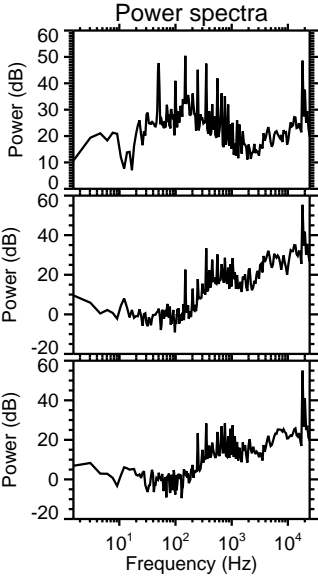
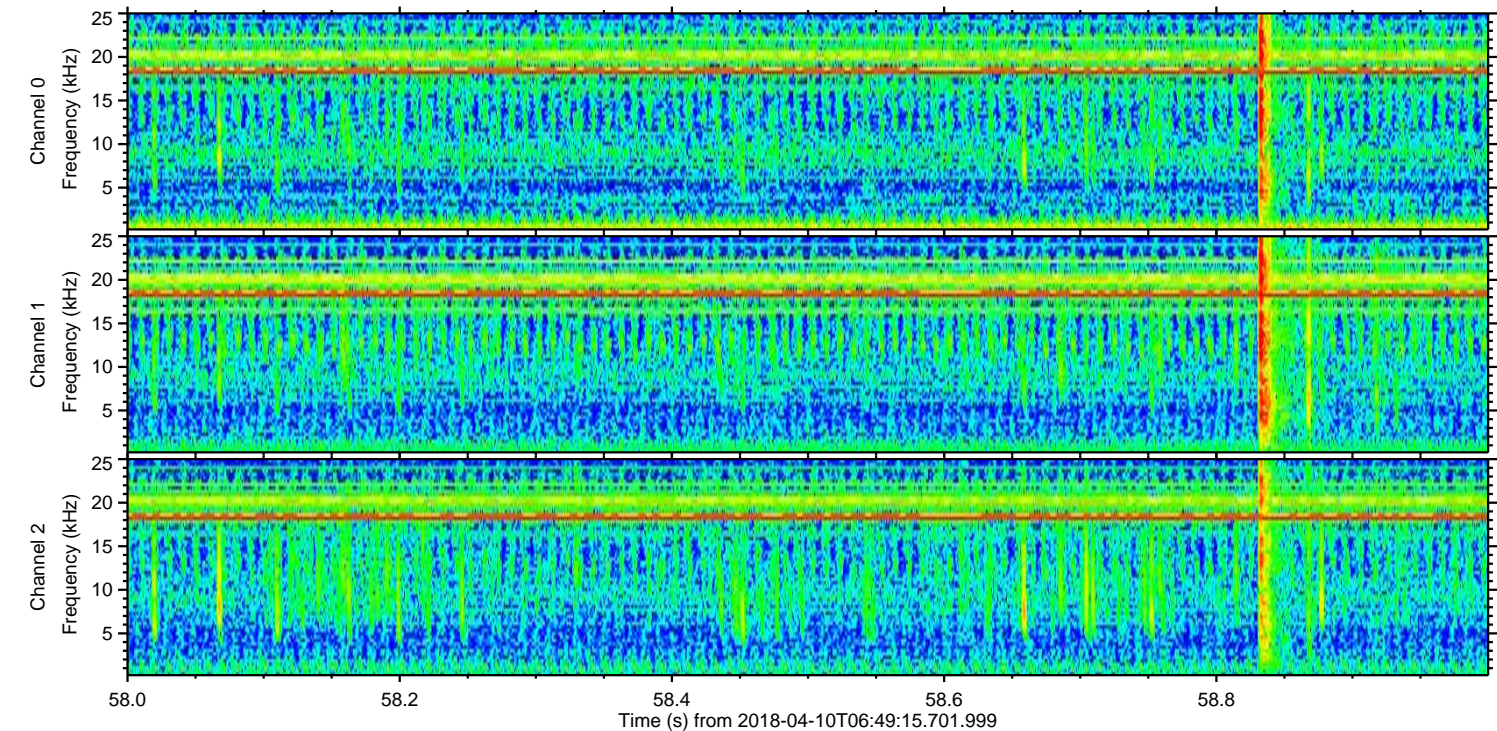
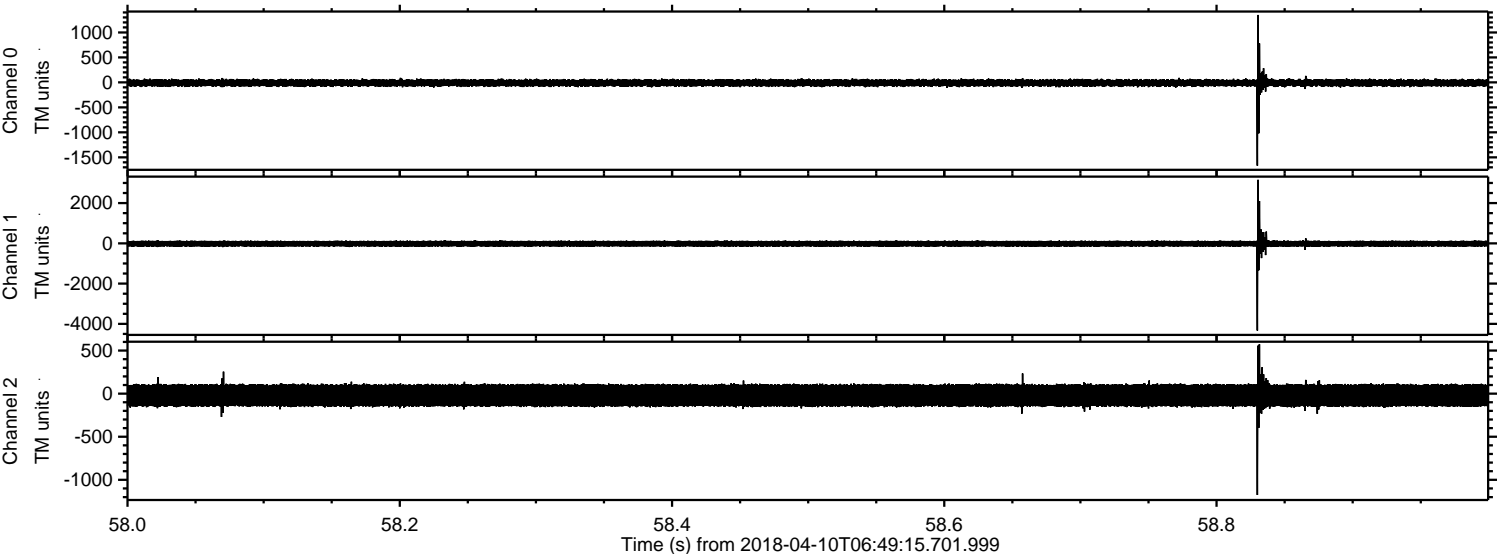

ELMAVAN 3D WAVEFORMS (Measured data sampled at 50 kHz) 50999 packets of 144 samples from 2018-04-10T06:49:15.701.999. Part 121/147

Processed Tue Apr 10 08:57:01 2018 by ELM ver.2012-10-06 from 001__elm20180410_064914__dat00.bin

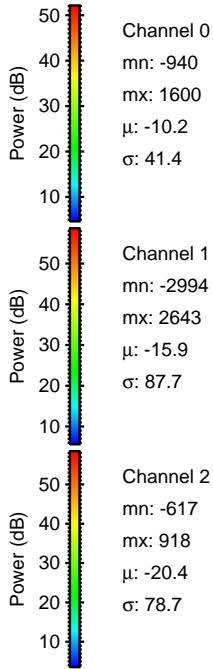
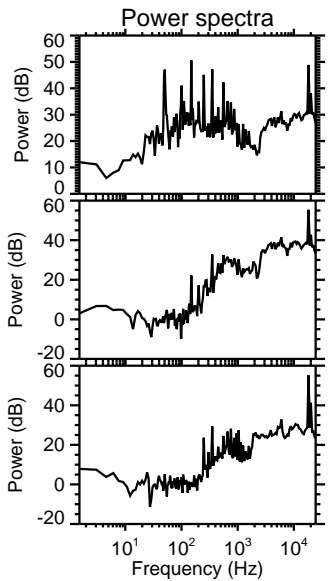
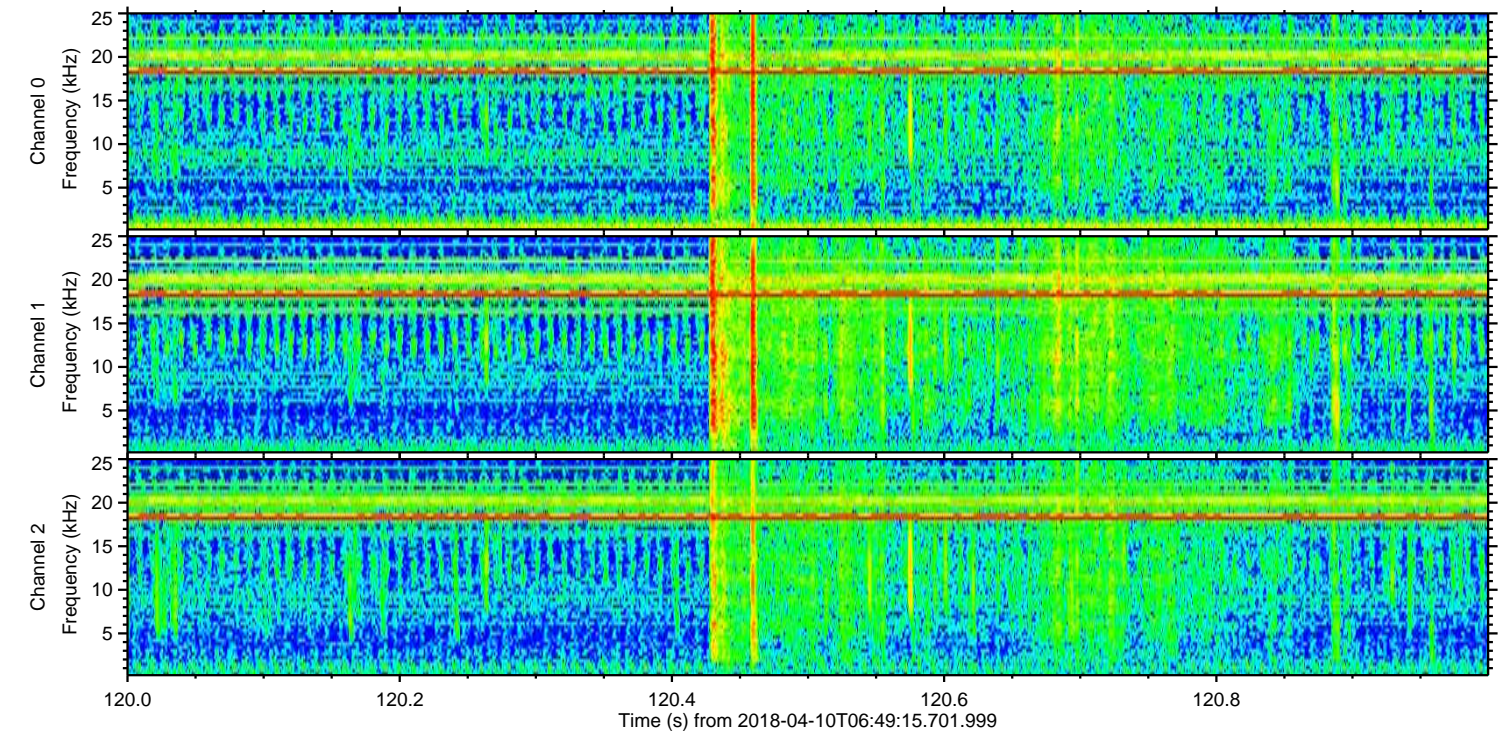
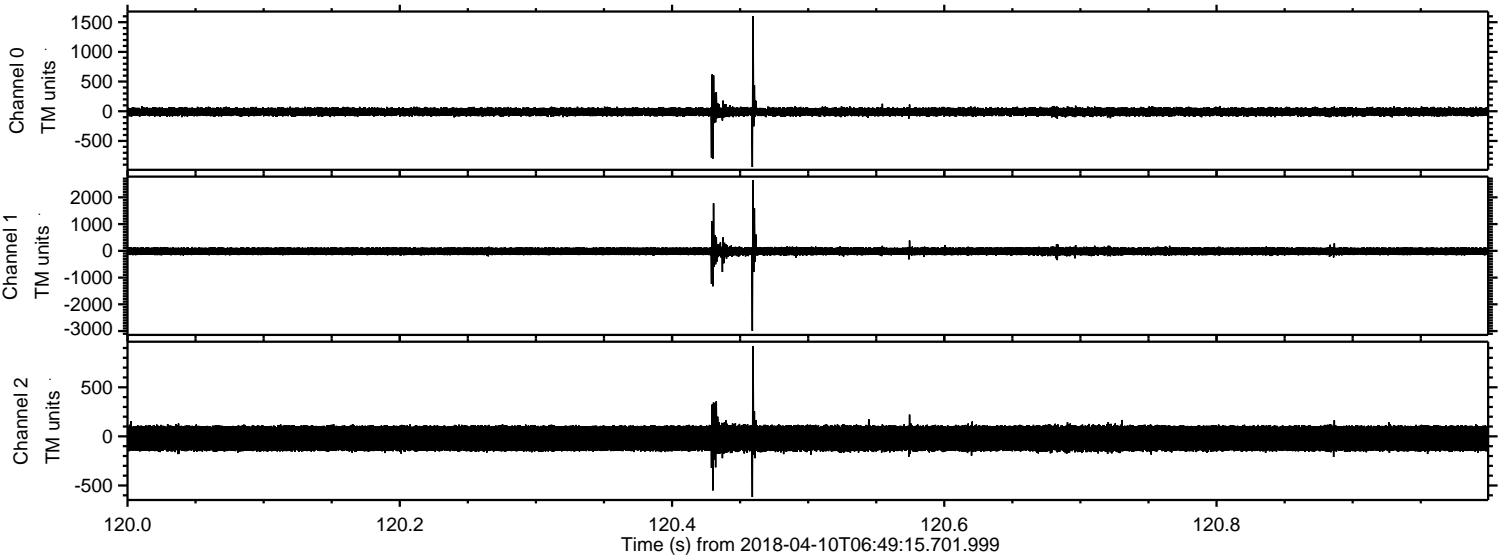

ELMAVAN 3D WAVEFORMS (Measured data sampled at 50 kHz) 50999 packets of 144 samples from 2018-04-10T06:49:15.701.999. Part 119/147

Processed Tue Apr 10 08:57:01 2018 by ELM ver.2012-10-06 from 001__elm20180410_064914__dat00.bin

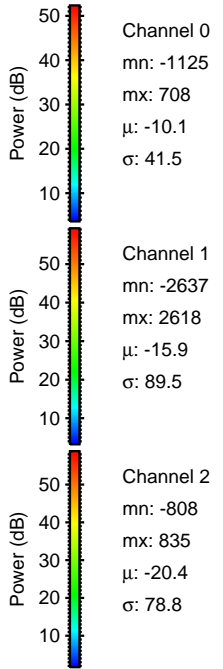
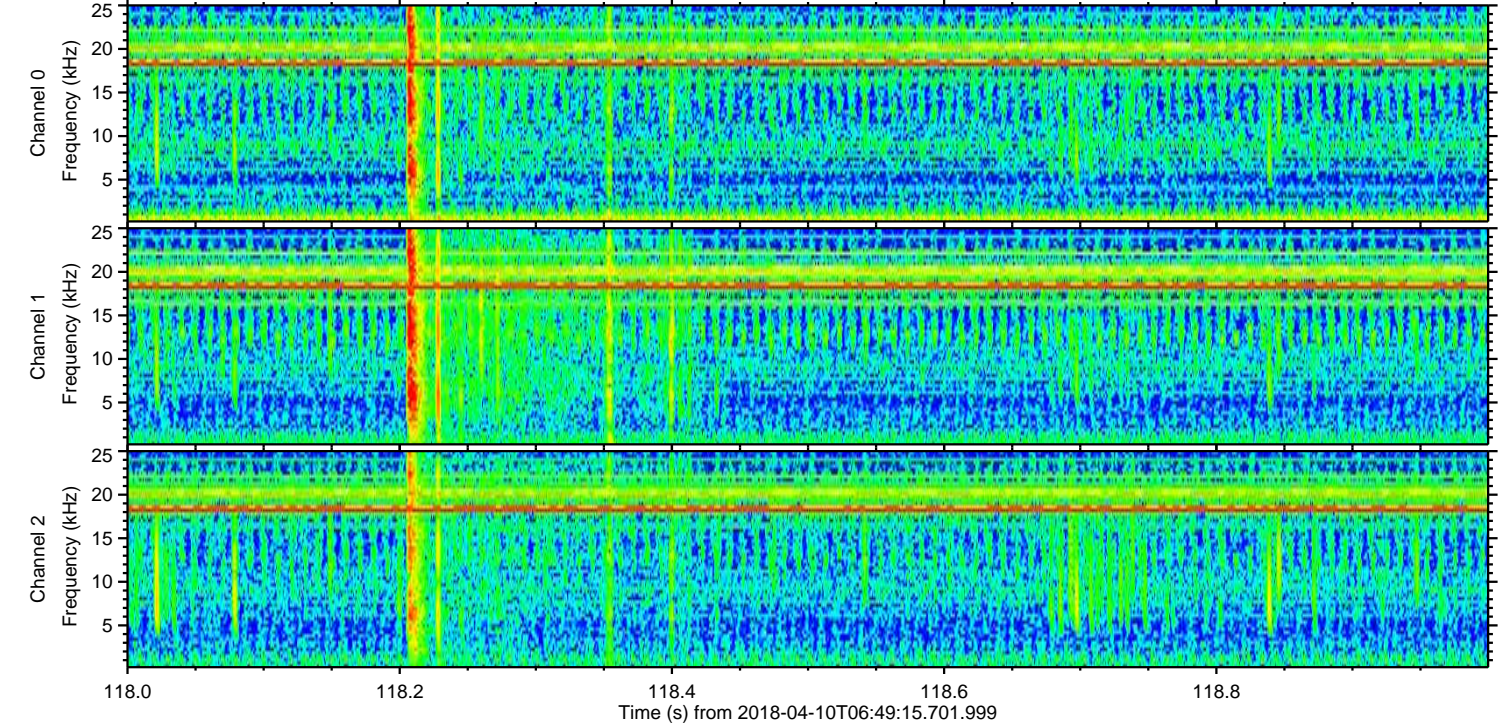
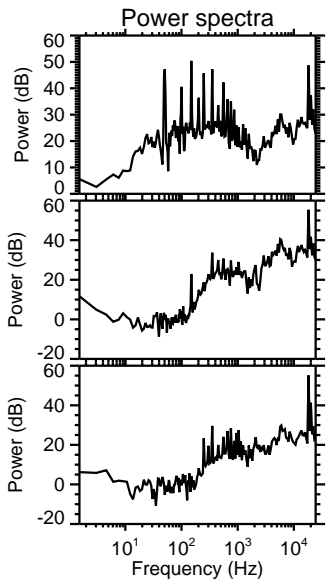
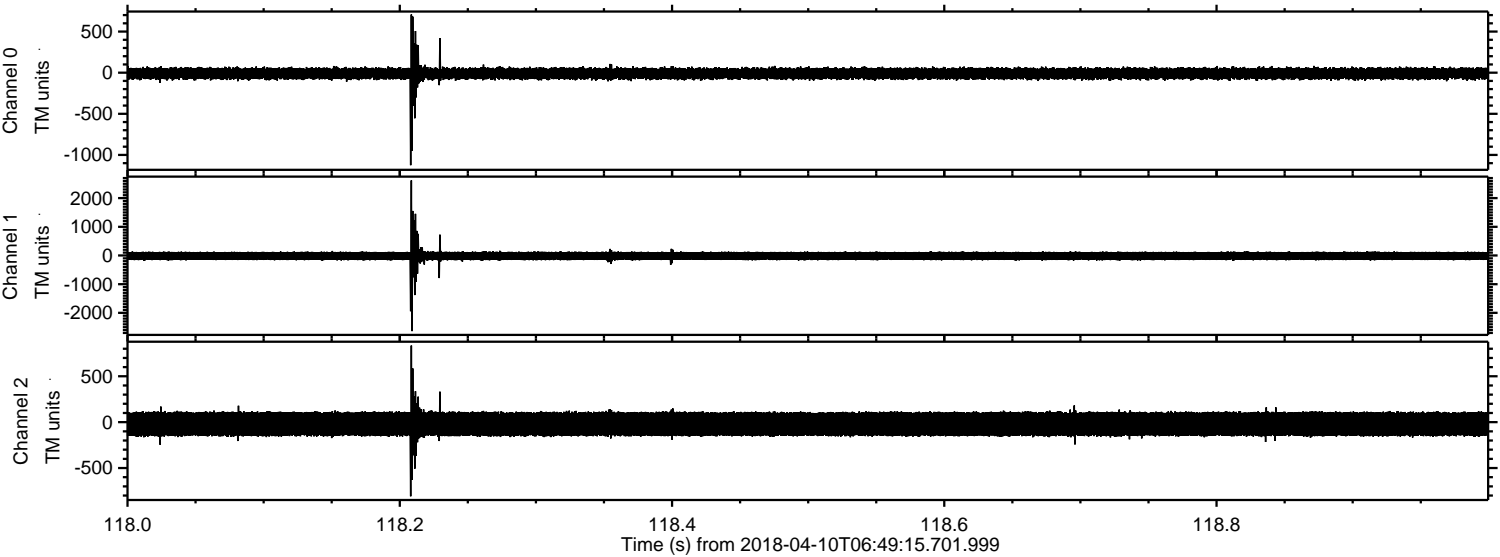

Processed Tue Apr 10 08:57:02 2018 by ELM ver.2012-10-06 from 001__elm20180410_064914__dat00.bin

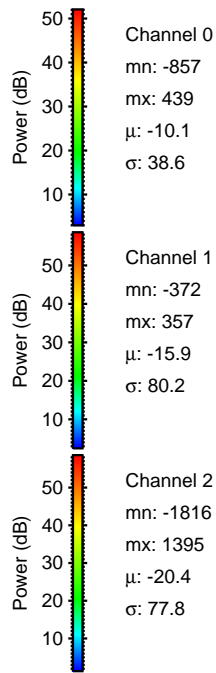
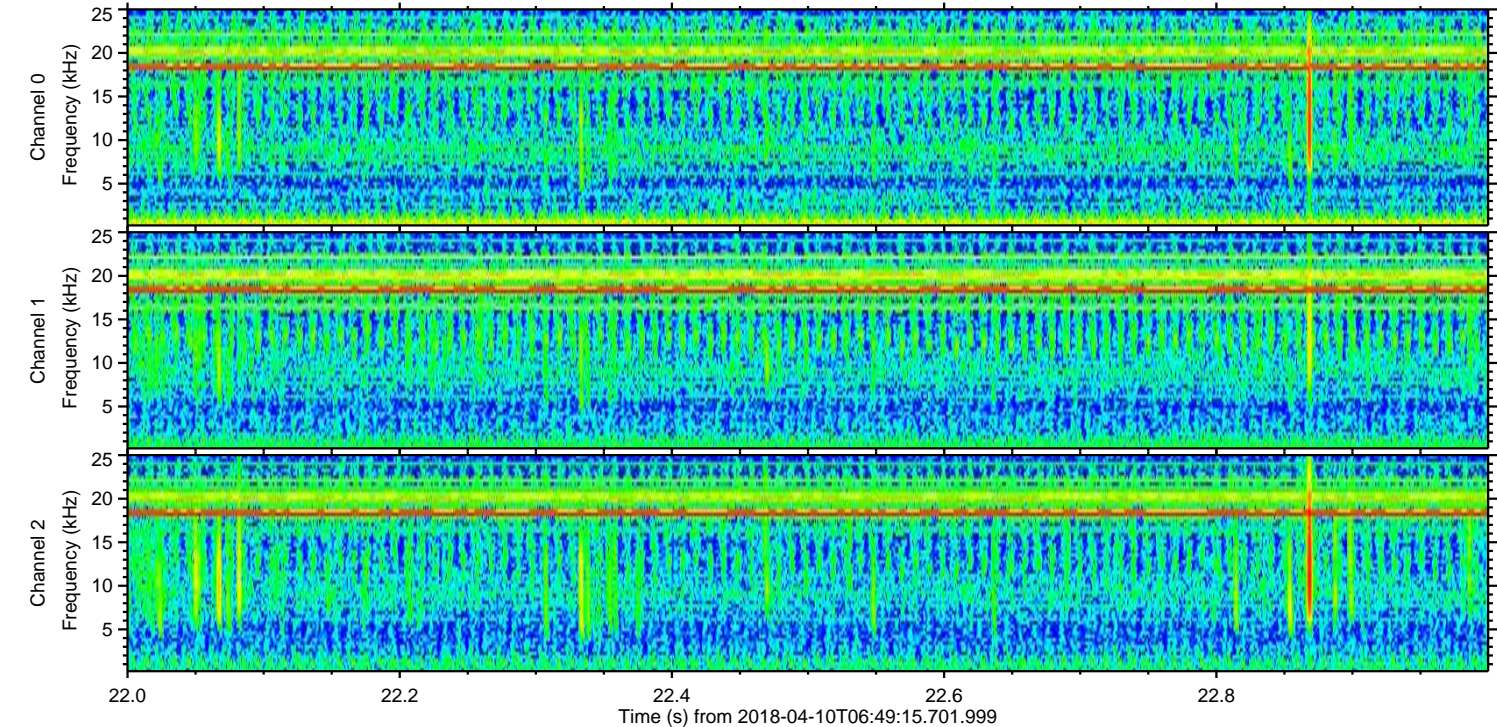
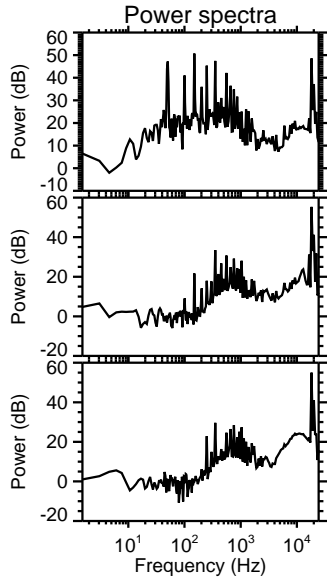
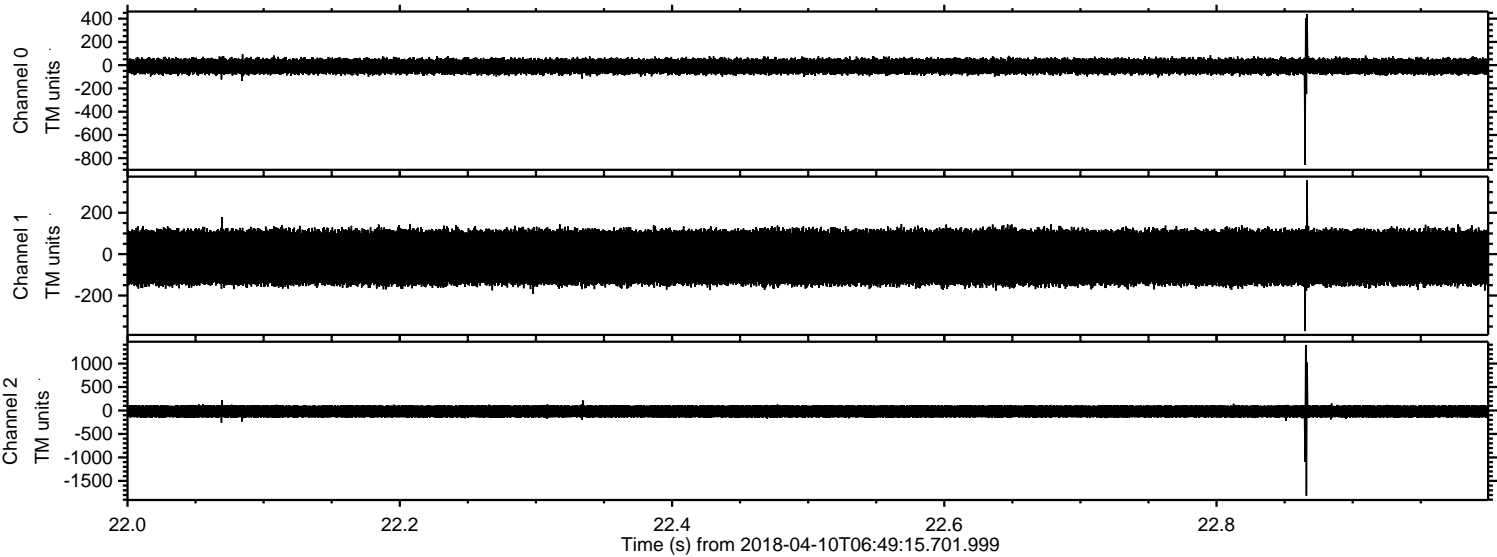

Processed Tue Apr 10 08:57:03 2018 by ELM ver.2012-10-06 from 001__elm20180410_064914__dat00.bin

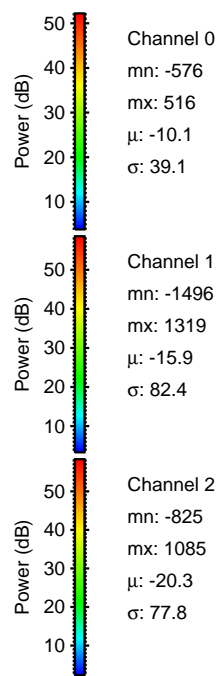
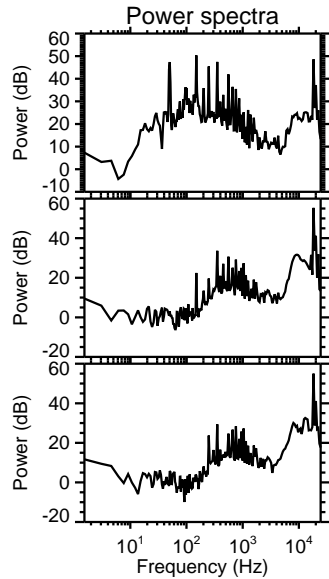
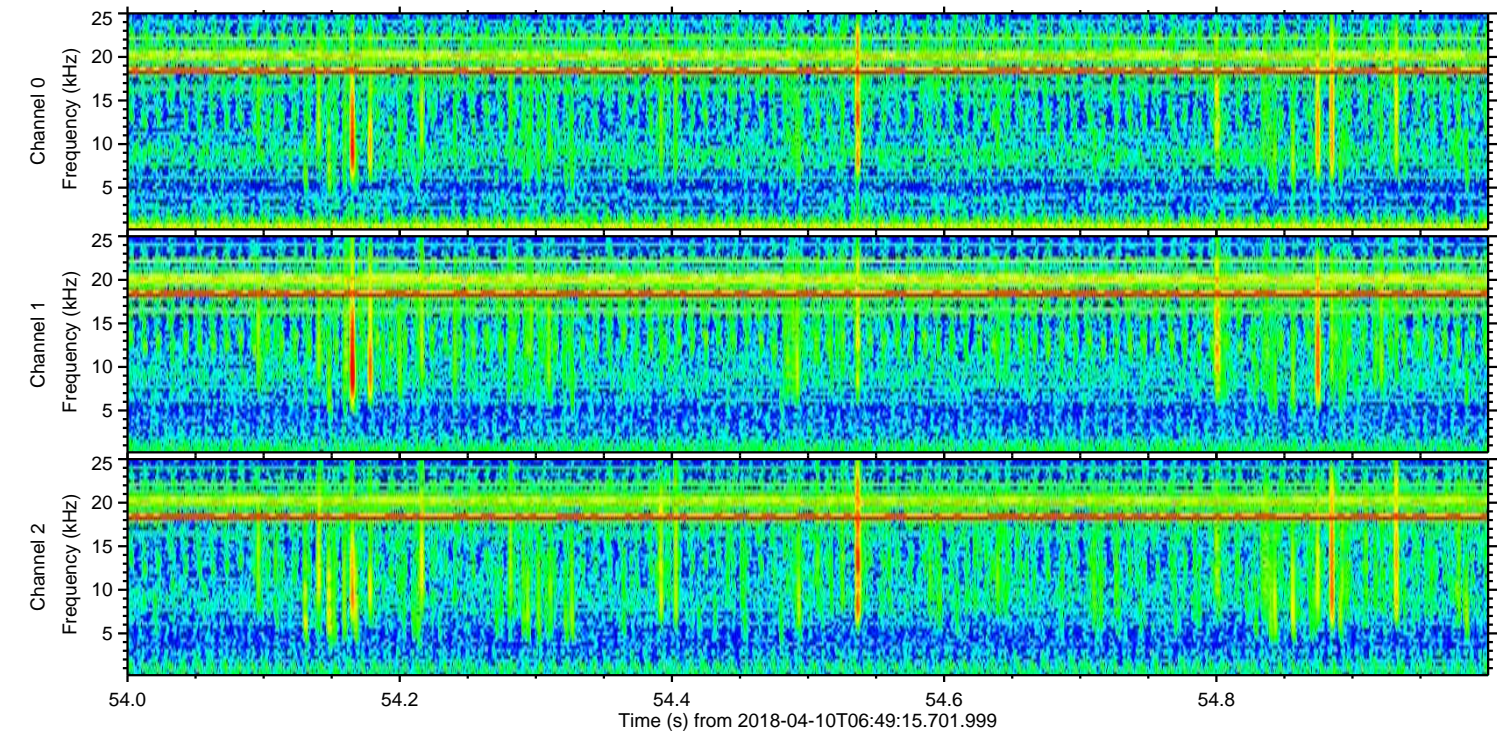
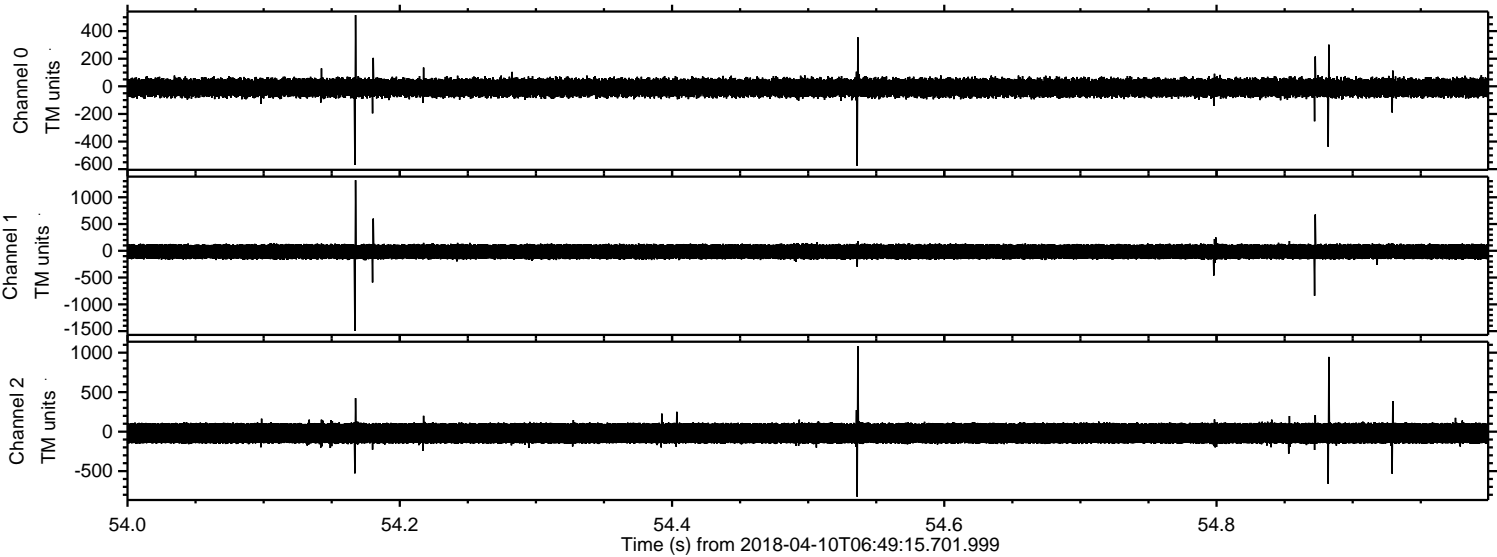

Power spectra

Channel 0

mn: -576
mx: 516
 μ : -10.1
 σ : 39.1

Channel 1

mn: -1496
mx: 1319
 μ : -15.9
 σ : 82.4

Channel 2

mn: -825
mx: 1085
 μ : -20.3
 σ : 77.8

Processed Tue Apr 10 08:57:03 2018 by ELM ver.2012-10-06 from 001__elm20180410_064914__dat00.bin

