

ELMAVAN 3D WAVEFORMS (Measured data sampled at 50 kHz) 51000 packets of 144 samples from 2018-04-10T06:29:14.869.999.

Processed Tue Apr 10 08:37:21 2018 by ELM ver.2012-10-06 from 001__elm20180410_062913__dat00.bin

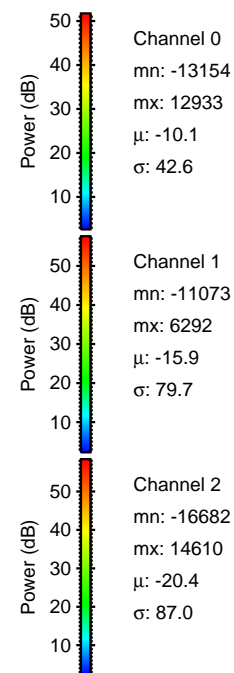

Processed Tue Apr 10 08:37:28 2018 by ELM ver.2012-10-06 from 001__elm20180410_062913__dat00.bin

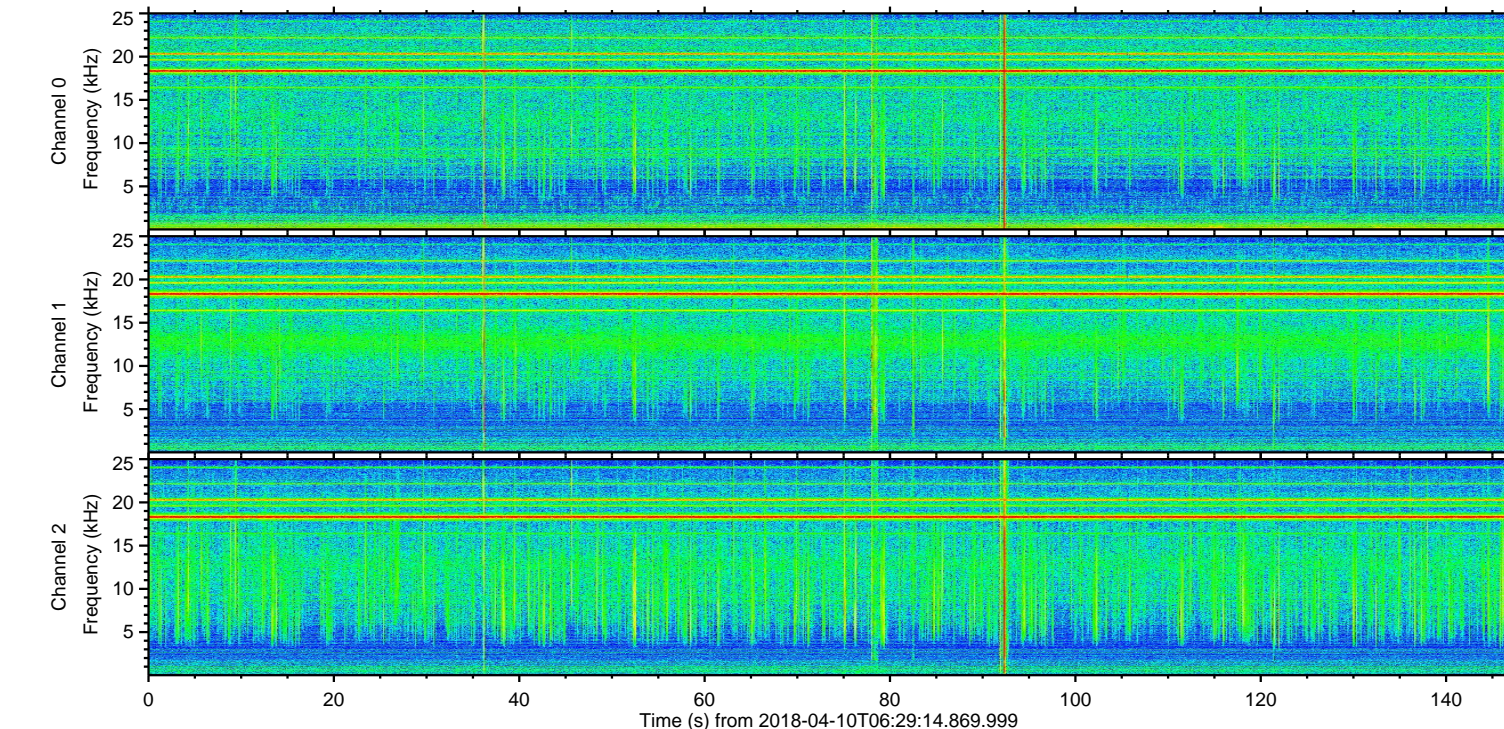
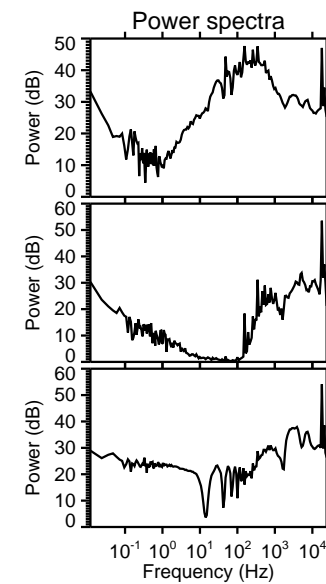
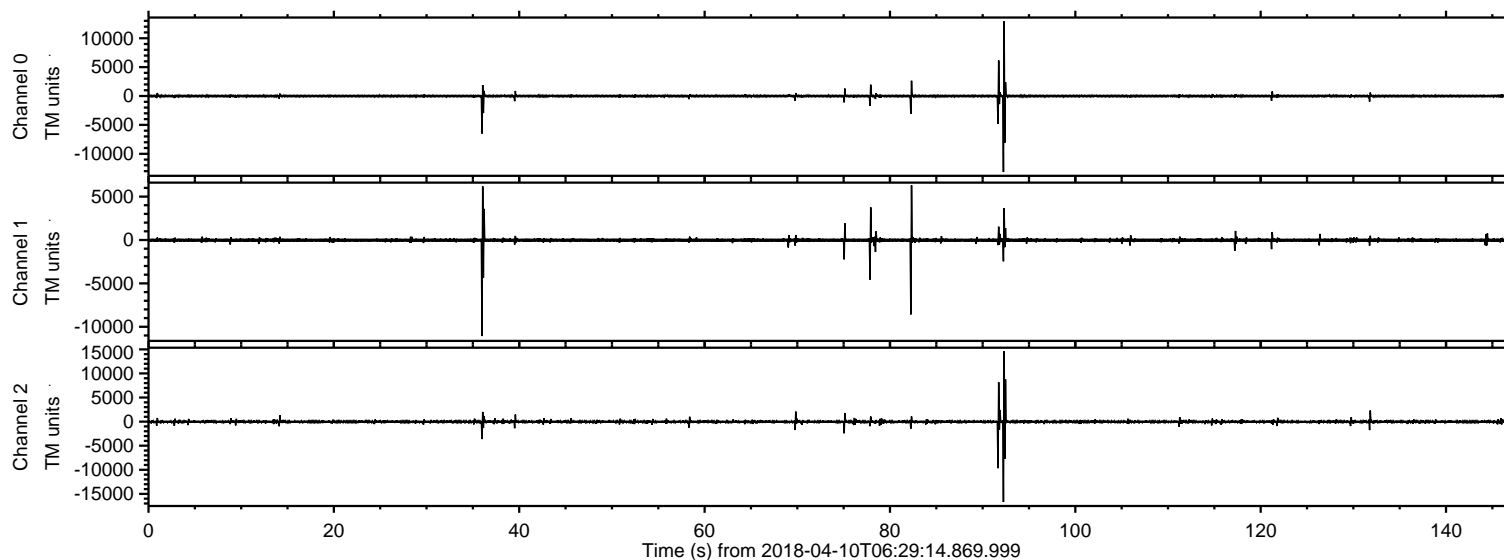
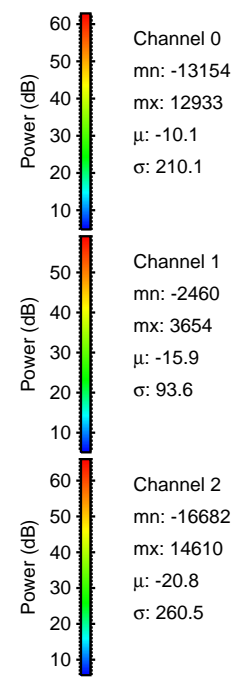
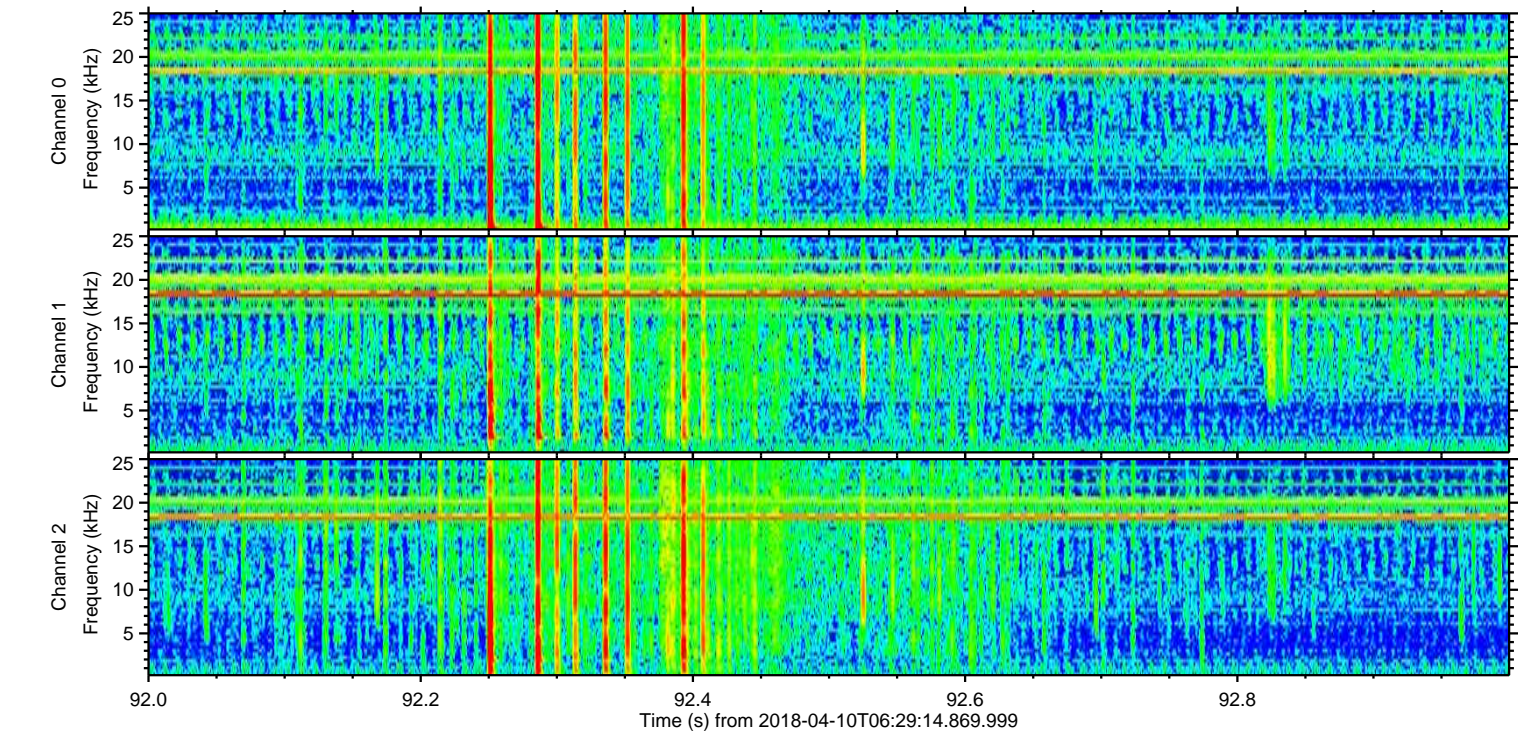
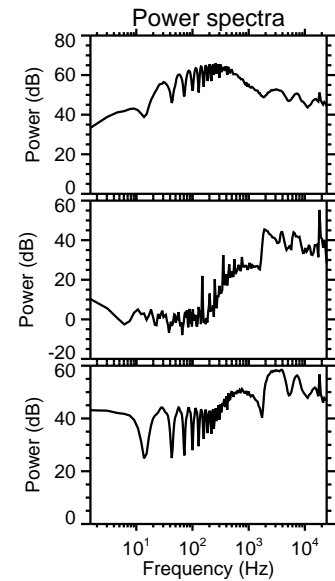
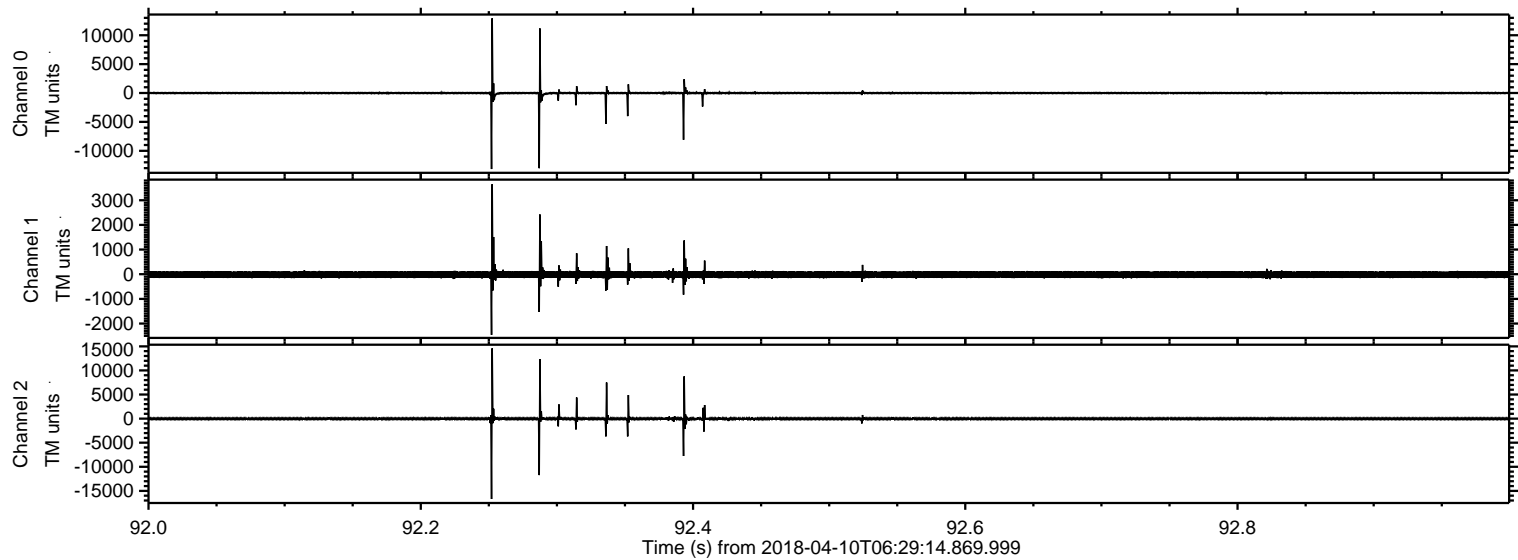

ELMAVAN 3D WAVEFORMS (Measured data sampled at 50 kHz) 51000 packets of 144 samples from 2018-04-10T06:29:14.869.999. Part 37/147

Processed Tue Apr 10 08:37:28 2018 by ELM ver.2012-10-06 from 001__elm20180410_062913__dat00.bin

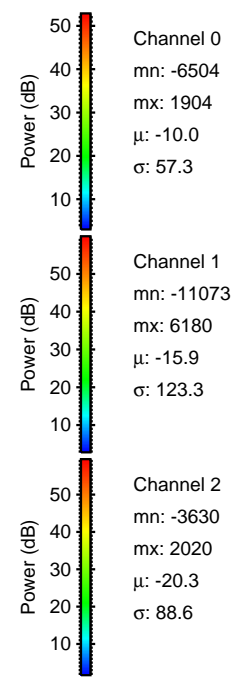
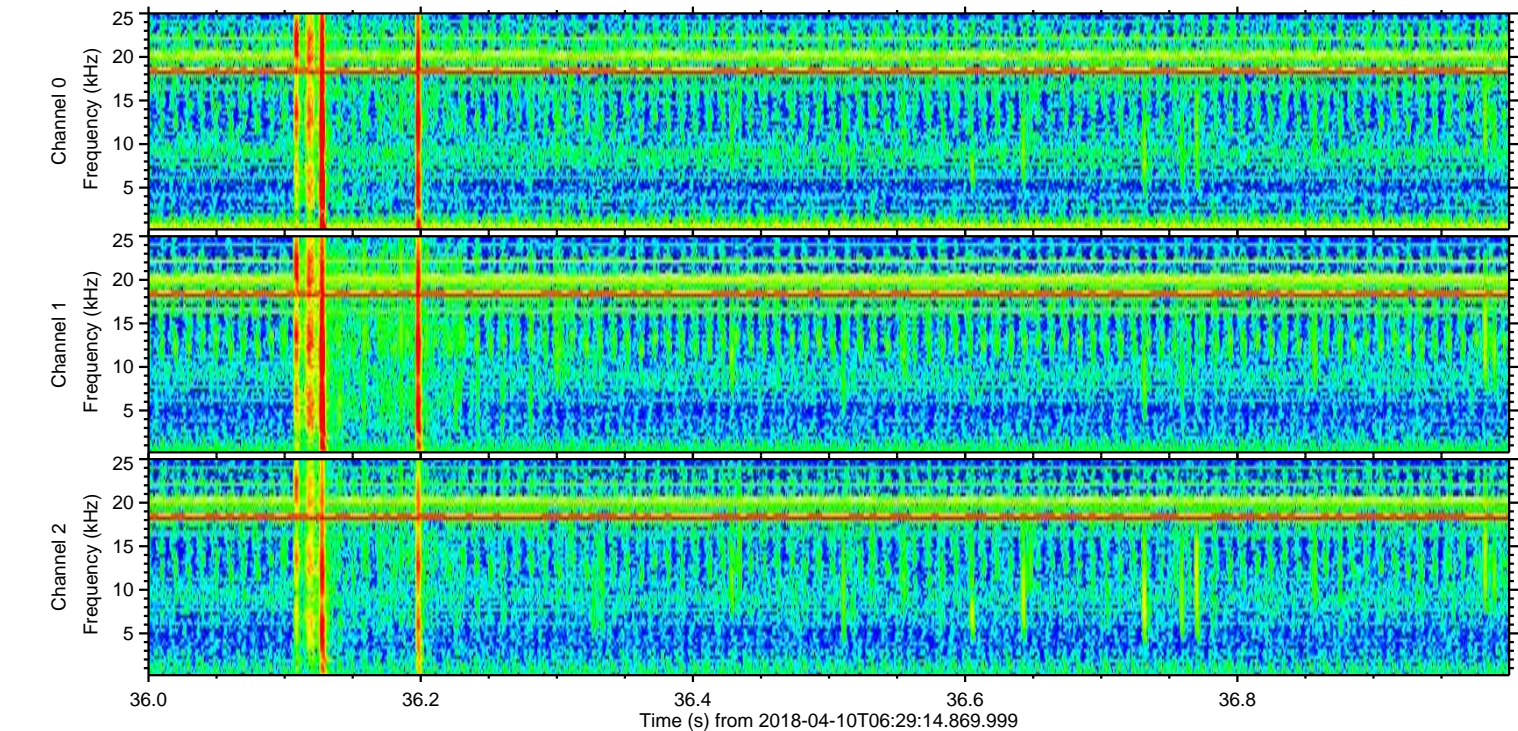
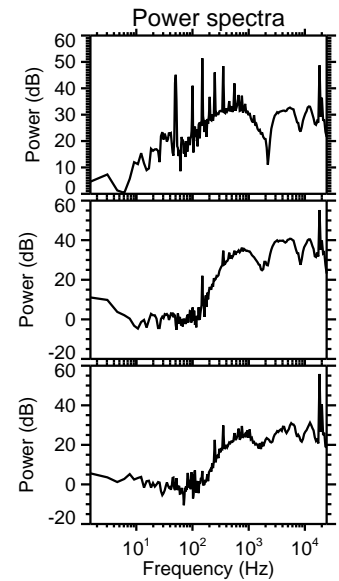
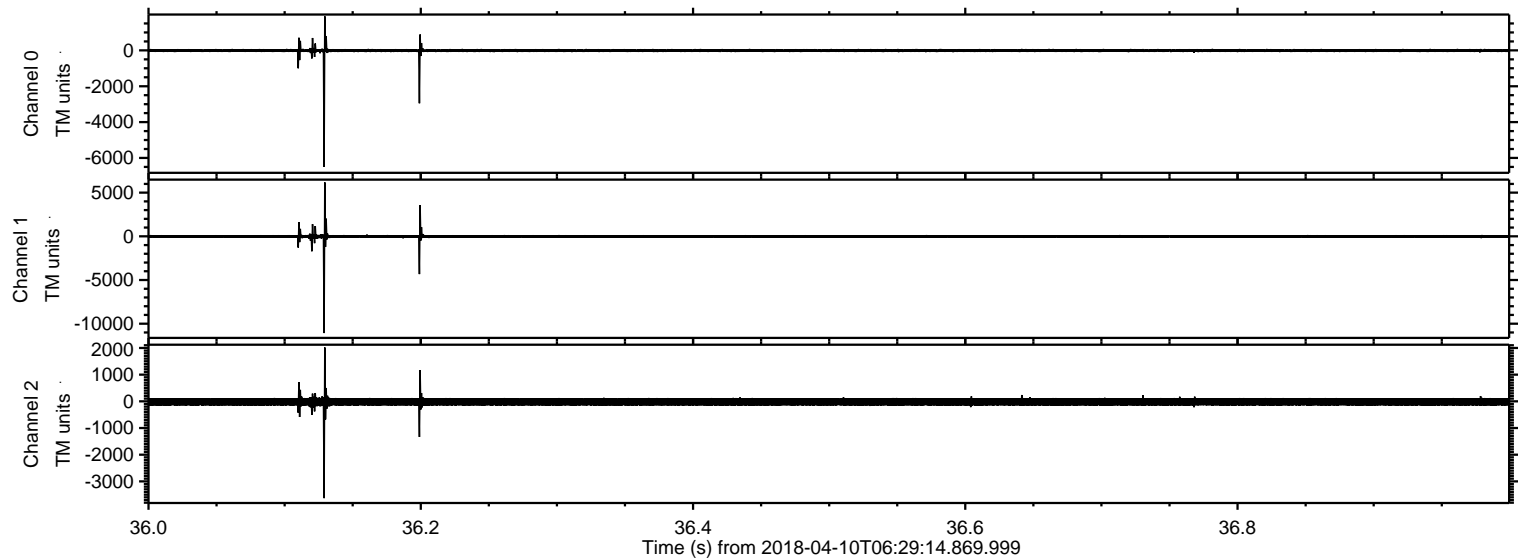

ELMAVAN 3D WAVEFORMS (Measured data sampled at 50 kHz) 51000 packets of 144 samples from 2018-04-10T06:29:14.869.999. Part 92/147

Processed Tue Apr 10 08:37:29 2018 by ELM ver.2012-10-06 from 001__elm20180410_062913__dat00.bin

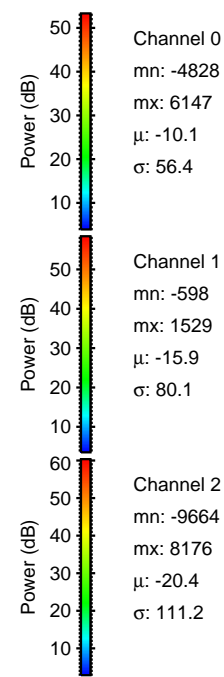
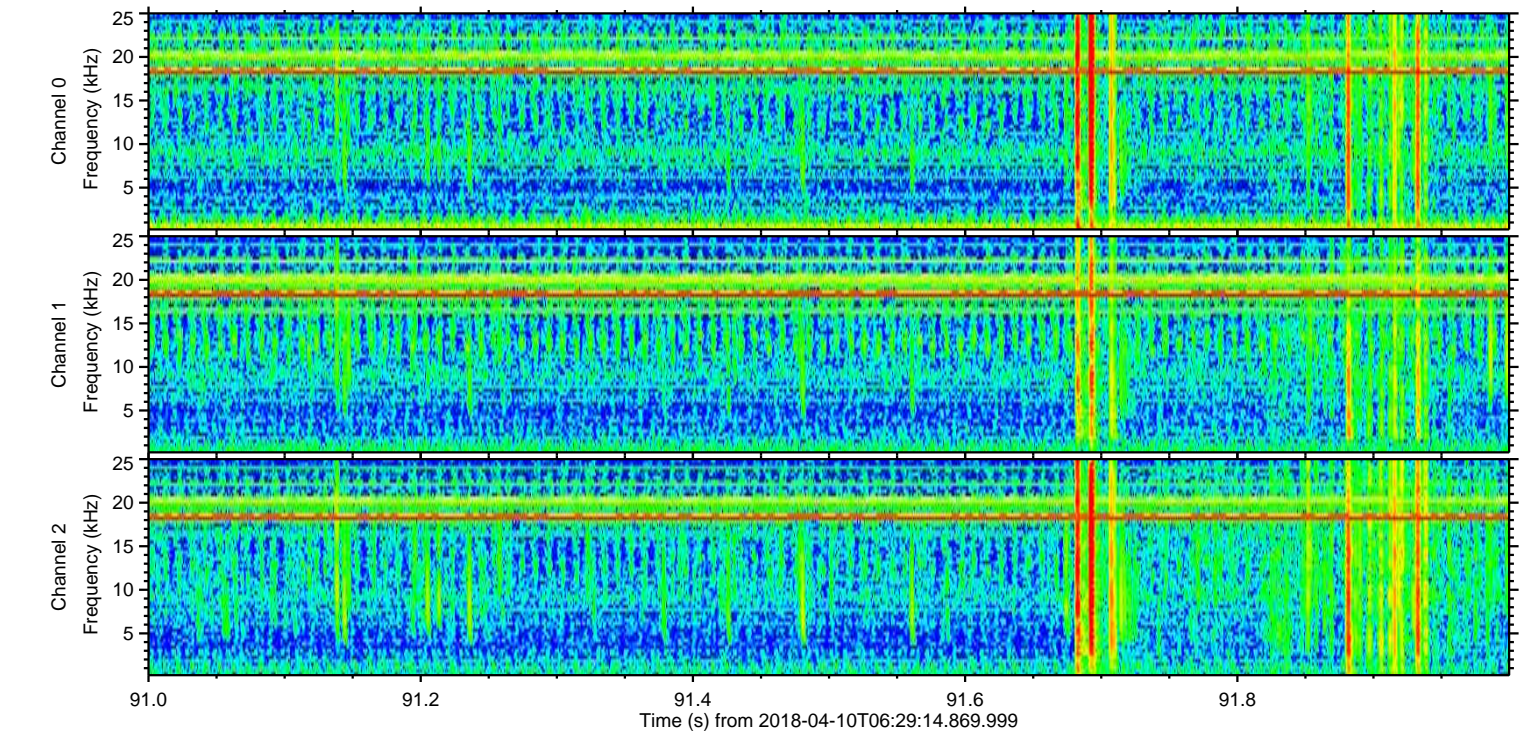
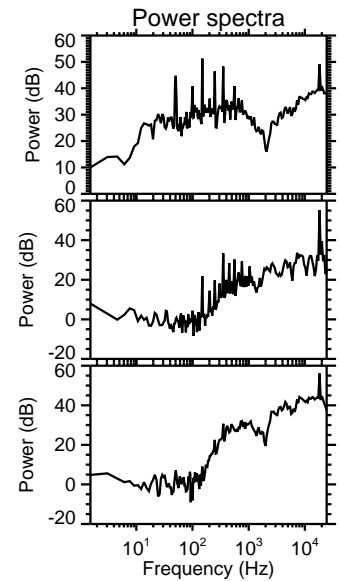
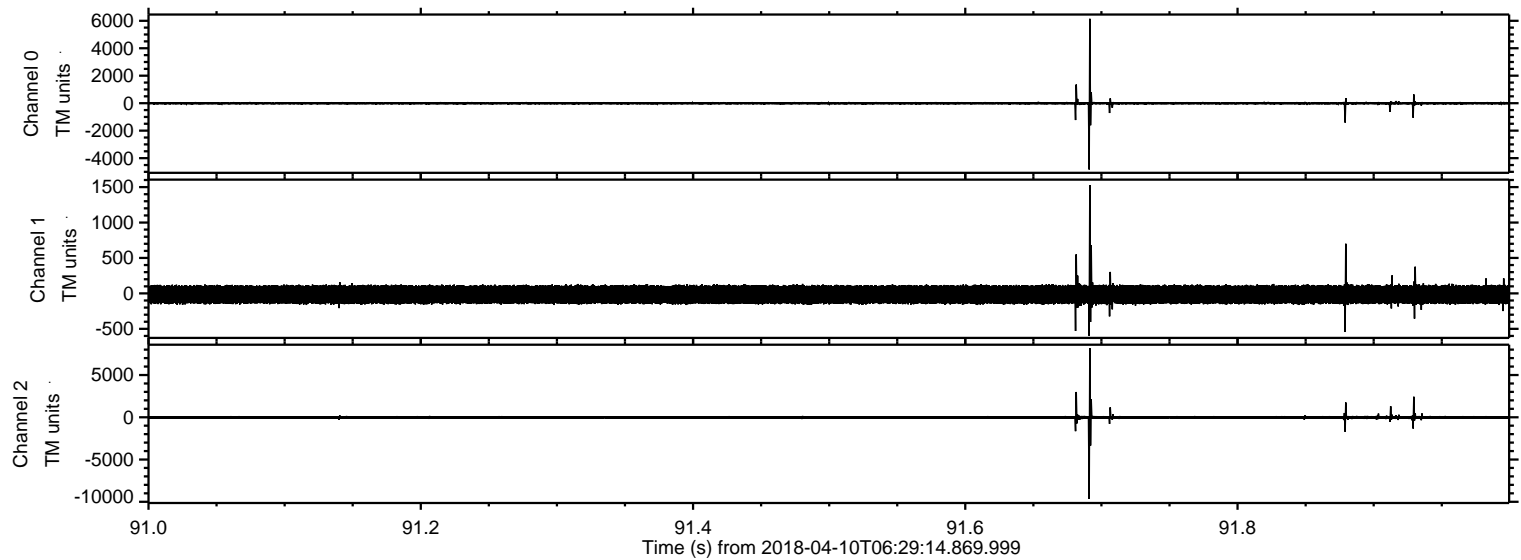

Processed Tue Apr 10 08:37:30 2018 by ELM ver.2012-10-06 from 001__elm20180410_062913__dat00.bin

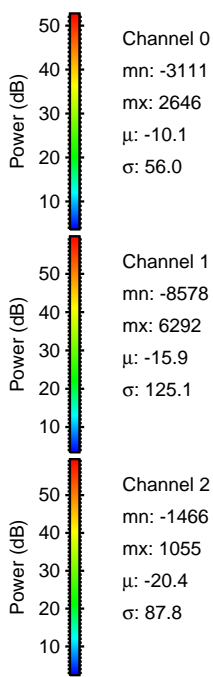
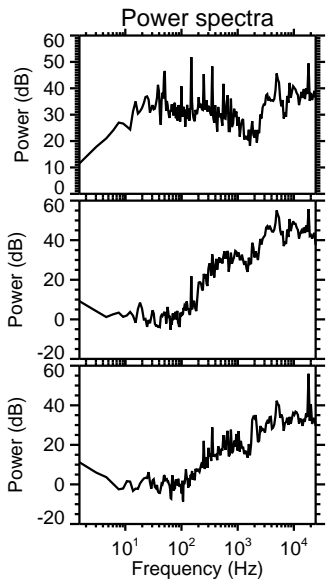
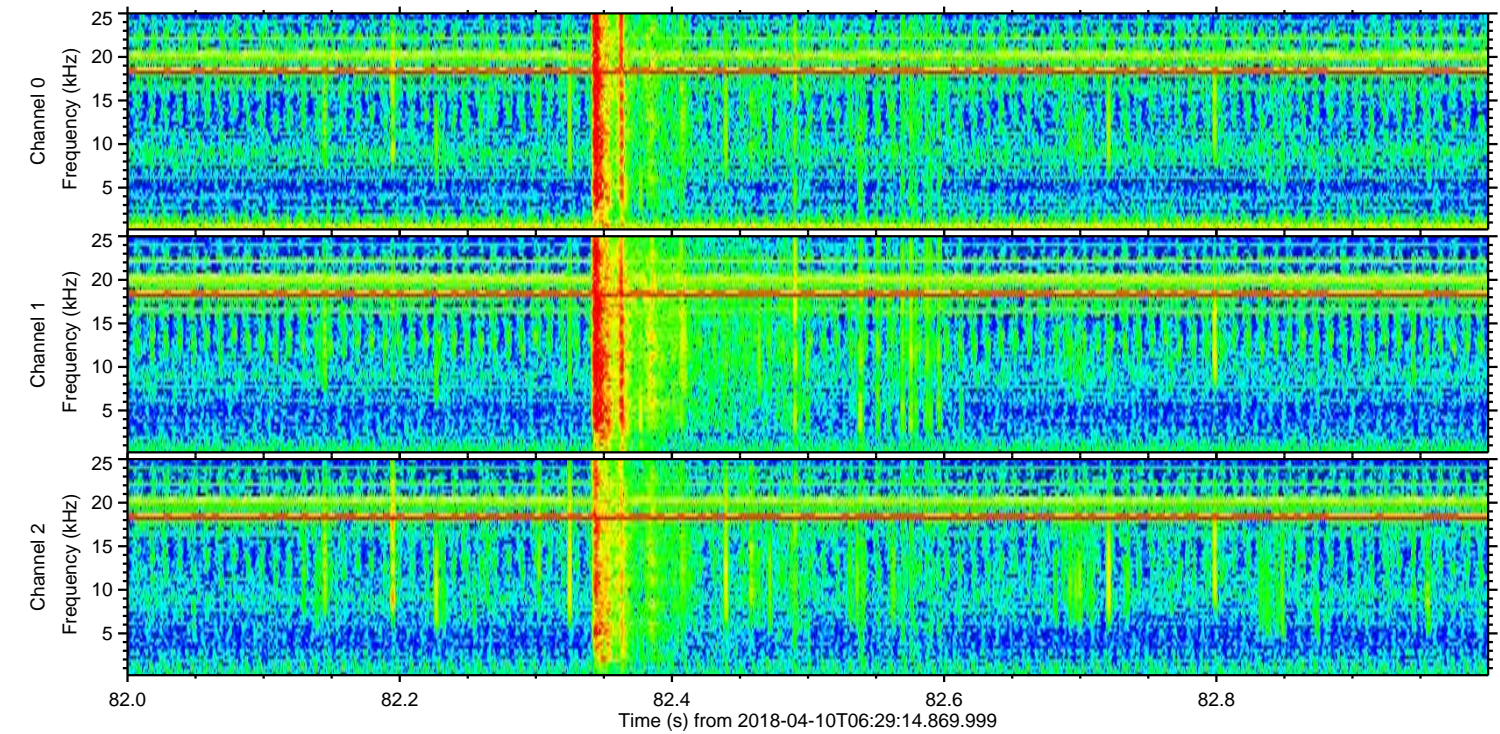
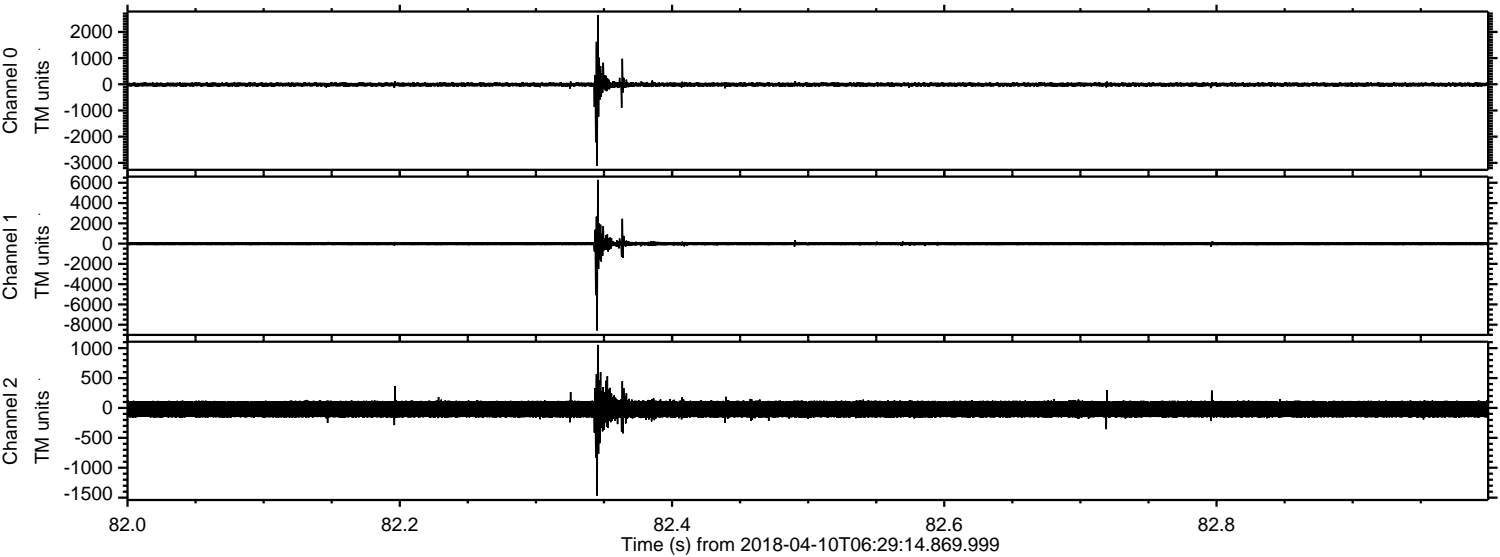

ELMAVAN 3D WAVEFORMS (Measured data sampled at 50 kHz) 51000 packets of 144 samples from 2018-04-10T06:29:14.869.999. Part 78/147

Processed Tue Apr 10 08:37:31 2018 by ELM ver.2012-10-06 from 001__elm20180410_062913__dat00.bin

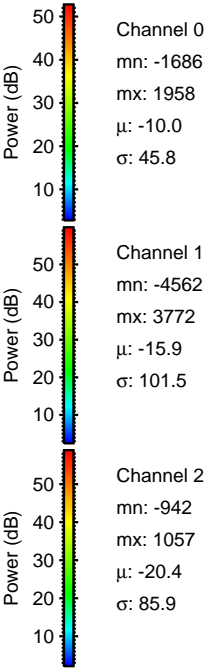
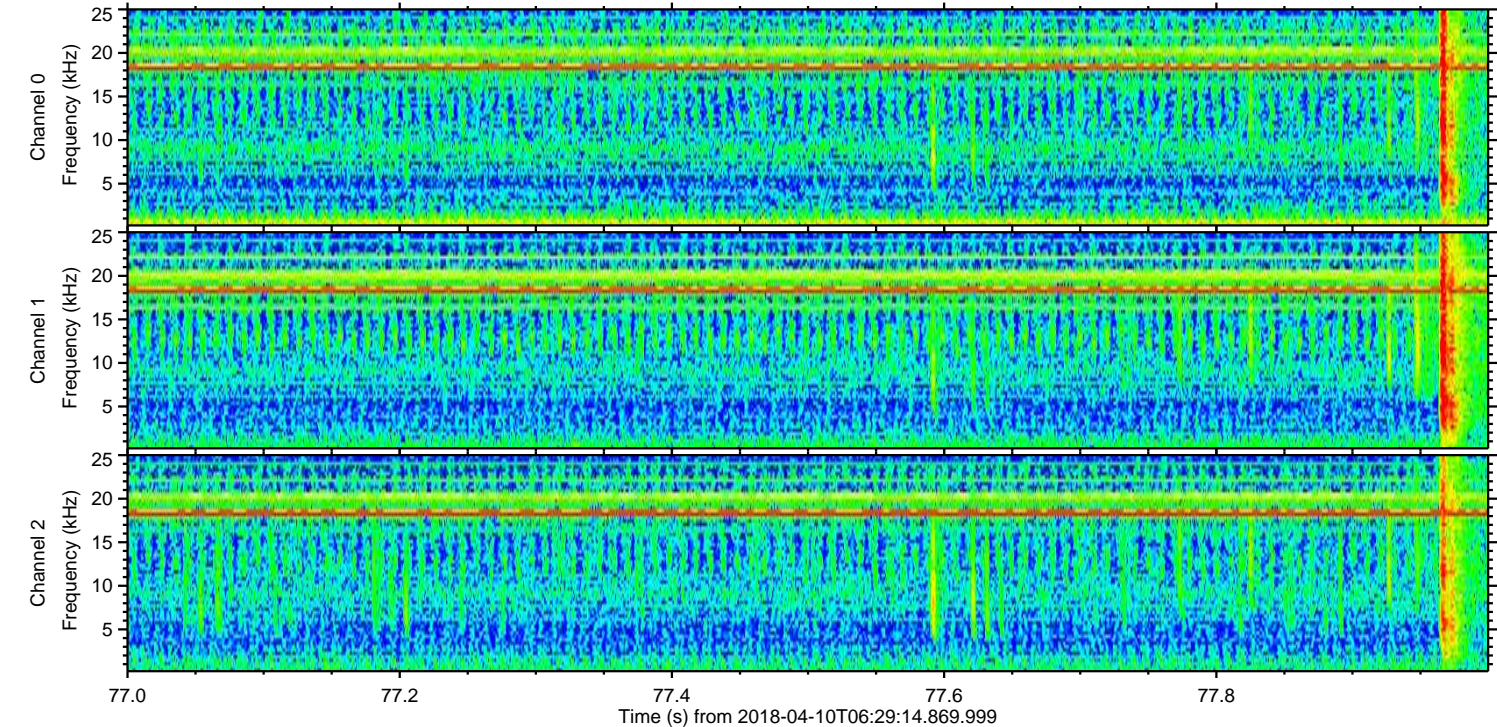
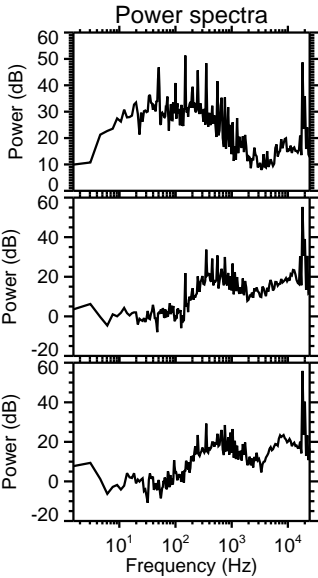
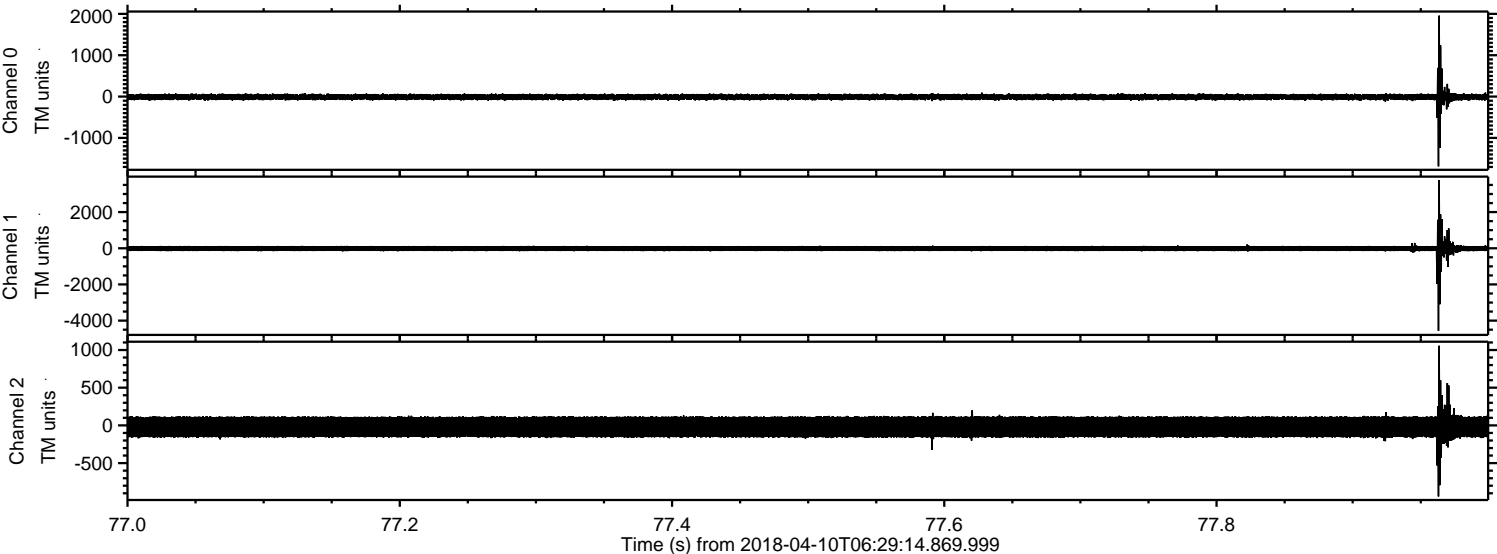

Processed Tue Apr 10 08:37:32 2018 by ELM ver.2012-10-06 from 001__elm20180410_062913__dat00.bin

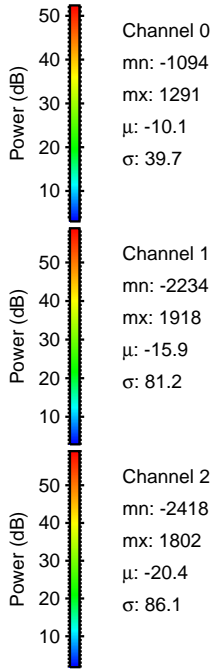
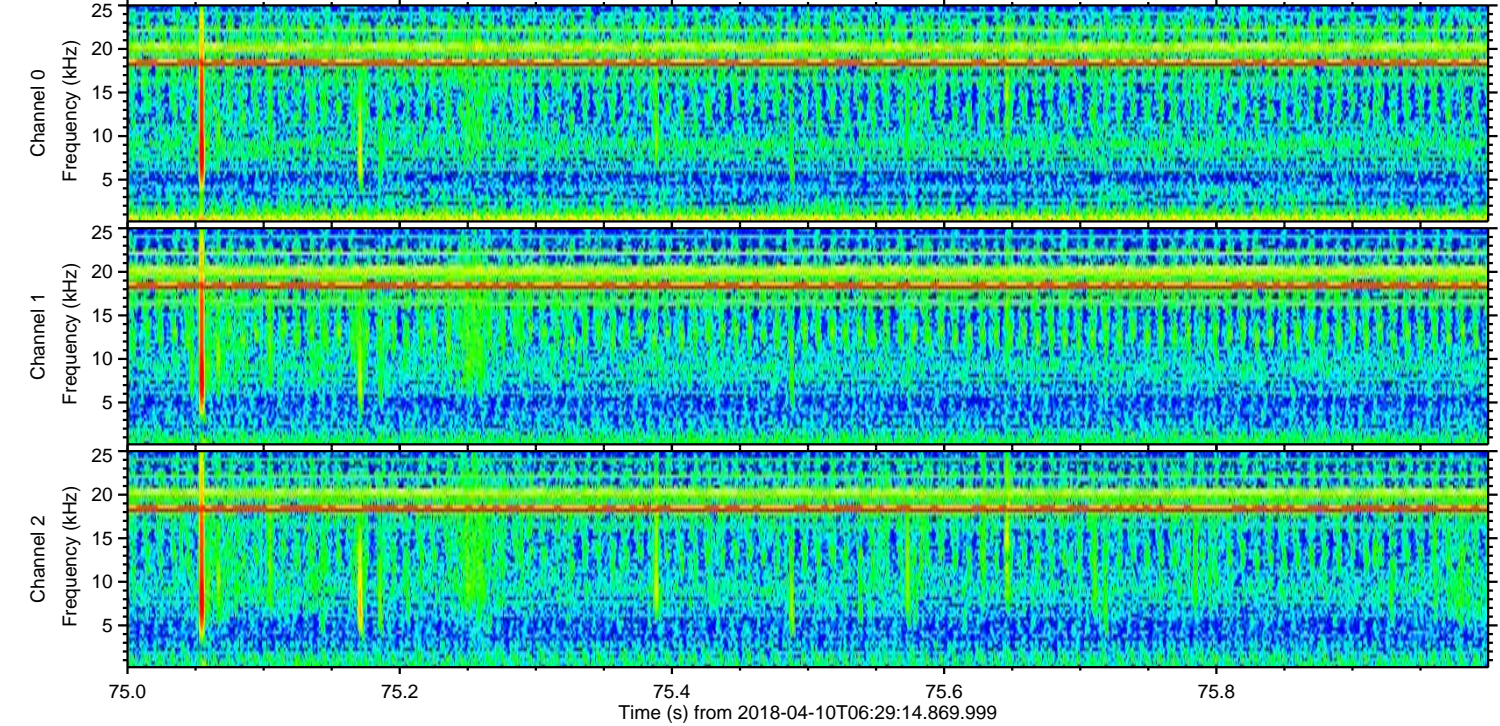
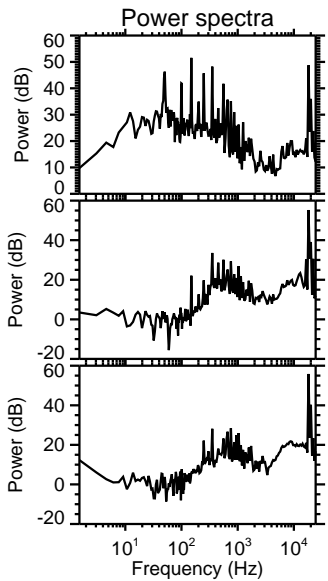
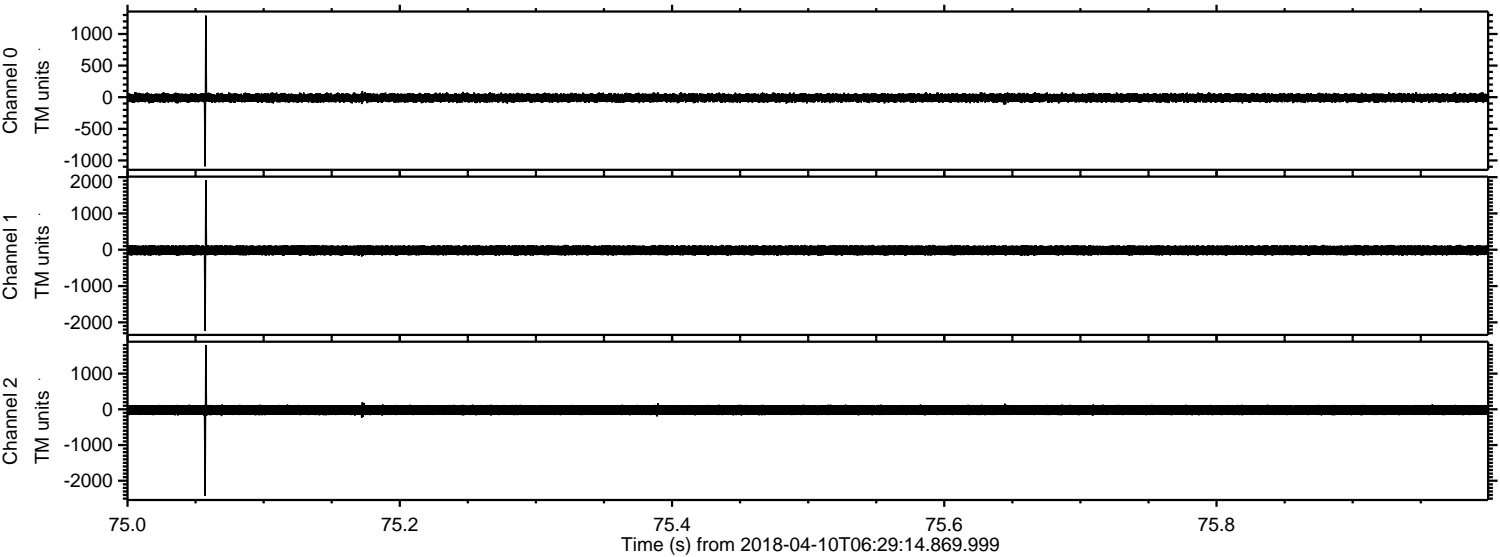

ELMAVAN 3D WAVEFORMS (Measured data sampled at 50 kHz) 51000 packets of 144 samples from 2018-04-10T06:29:14.869.999. Part 132/147

Processed Tue Apr 10 08:37:32 2018 by ELM ver.2012-10-06 from 001__elm20180410_062913__dat00.bin

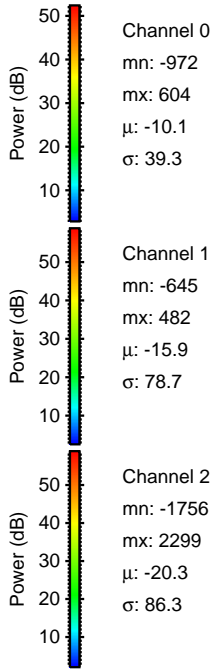
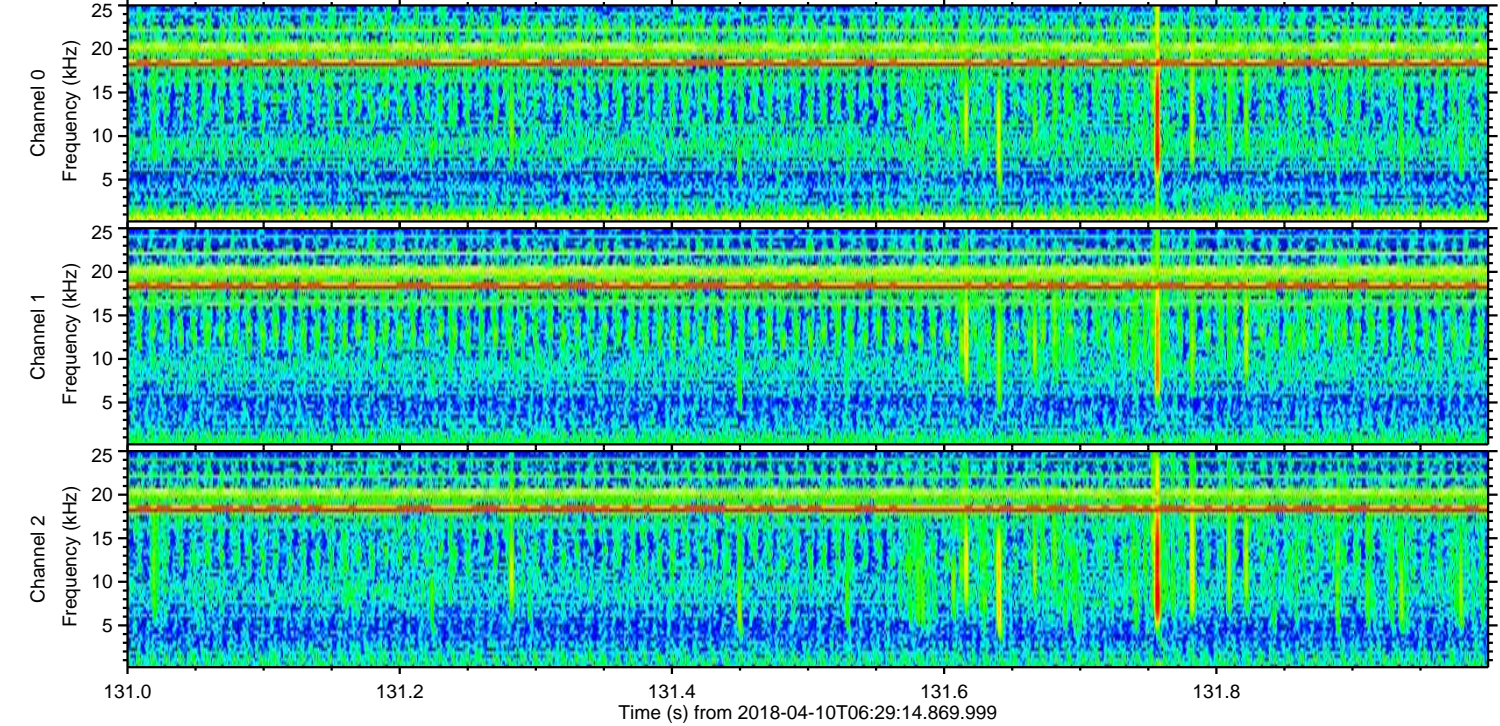
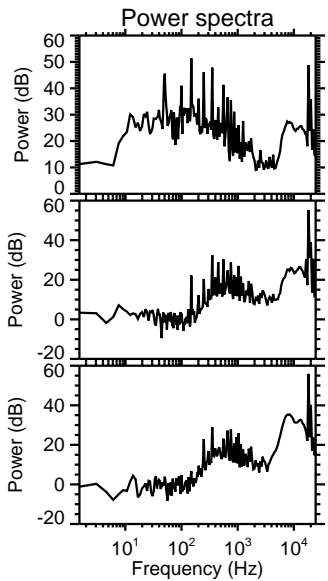
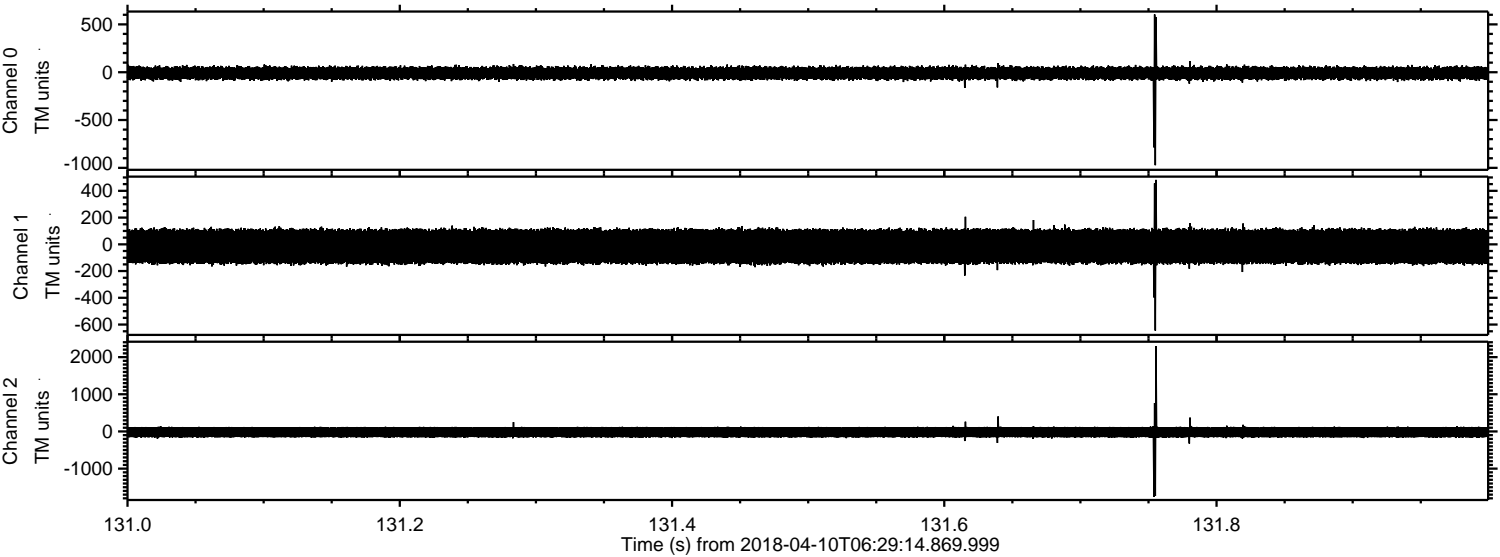

Processed Tue Apr 10 08:37:33 2018 by ELM ver.2012-10-06 from 001__elm20180410_062913__dat00.bin

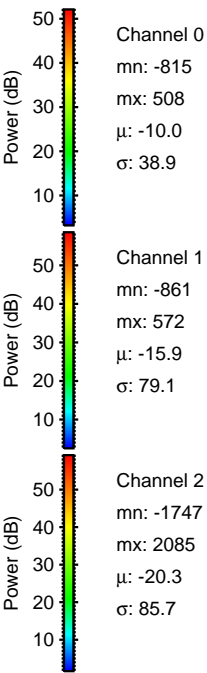
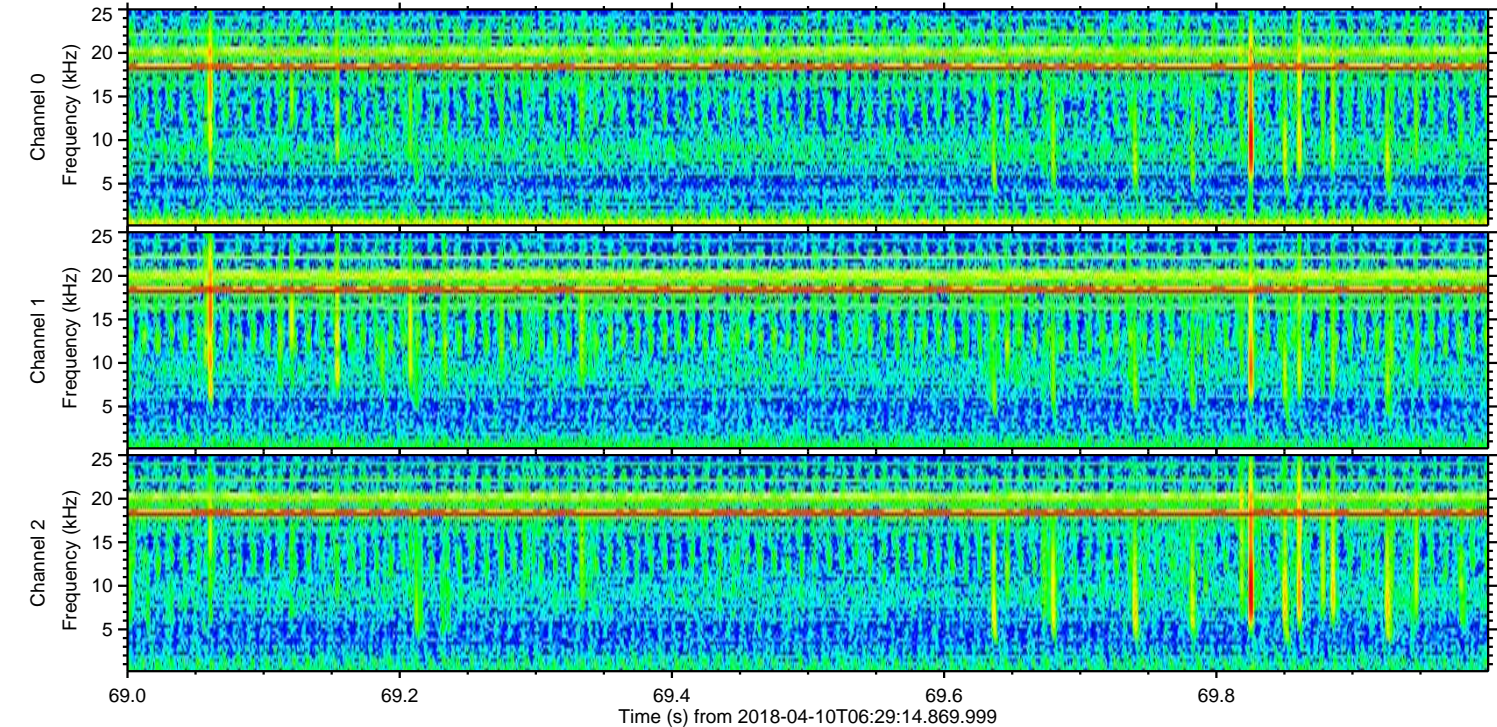
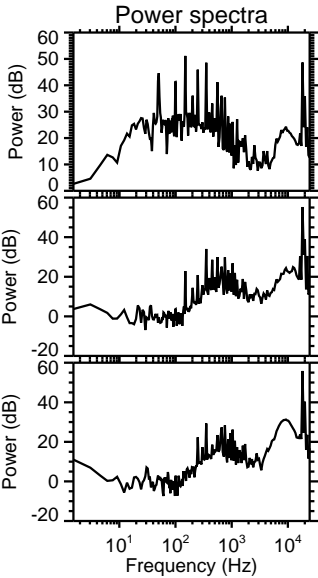
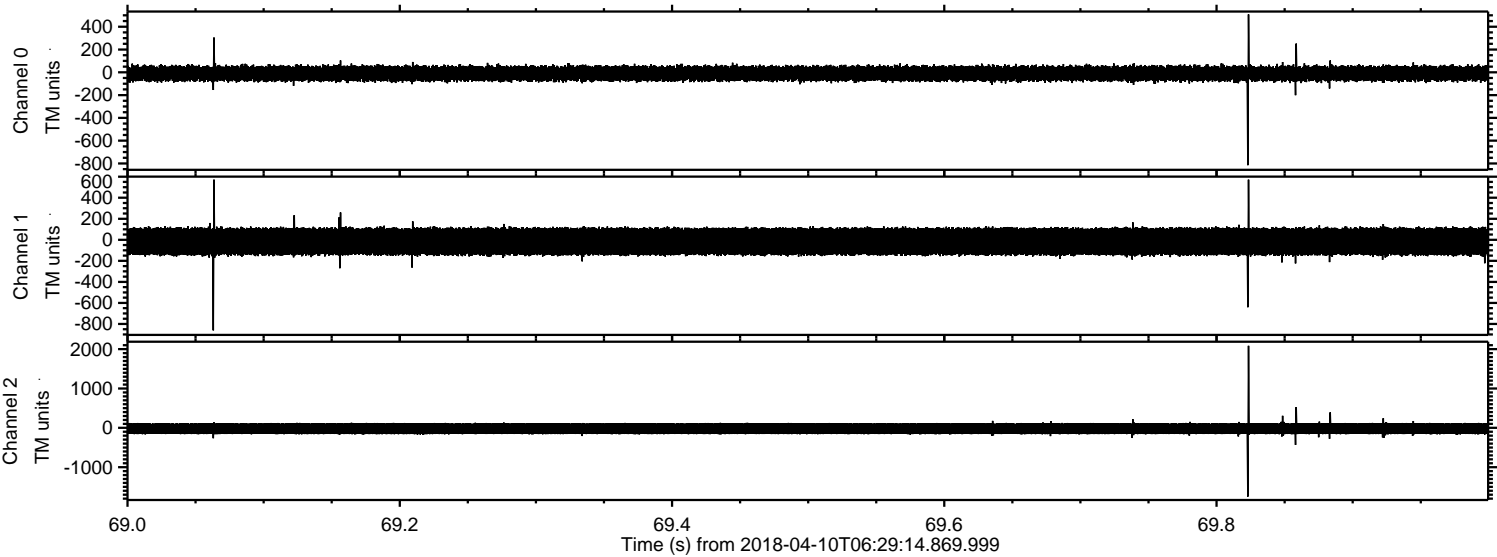

Processed Tue Apr 10 08:37:34 2018 by ELM ver.2012-10-06 from 001__elm20180410_062913__dat00.bin

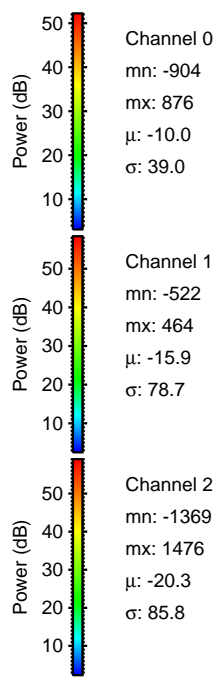
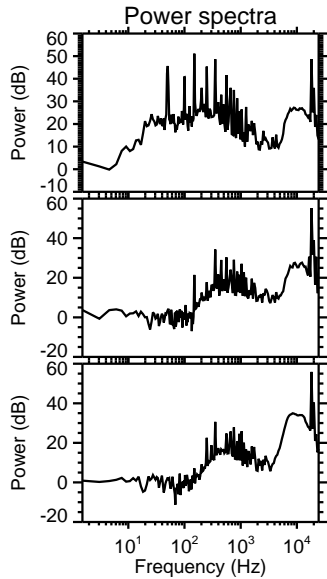
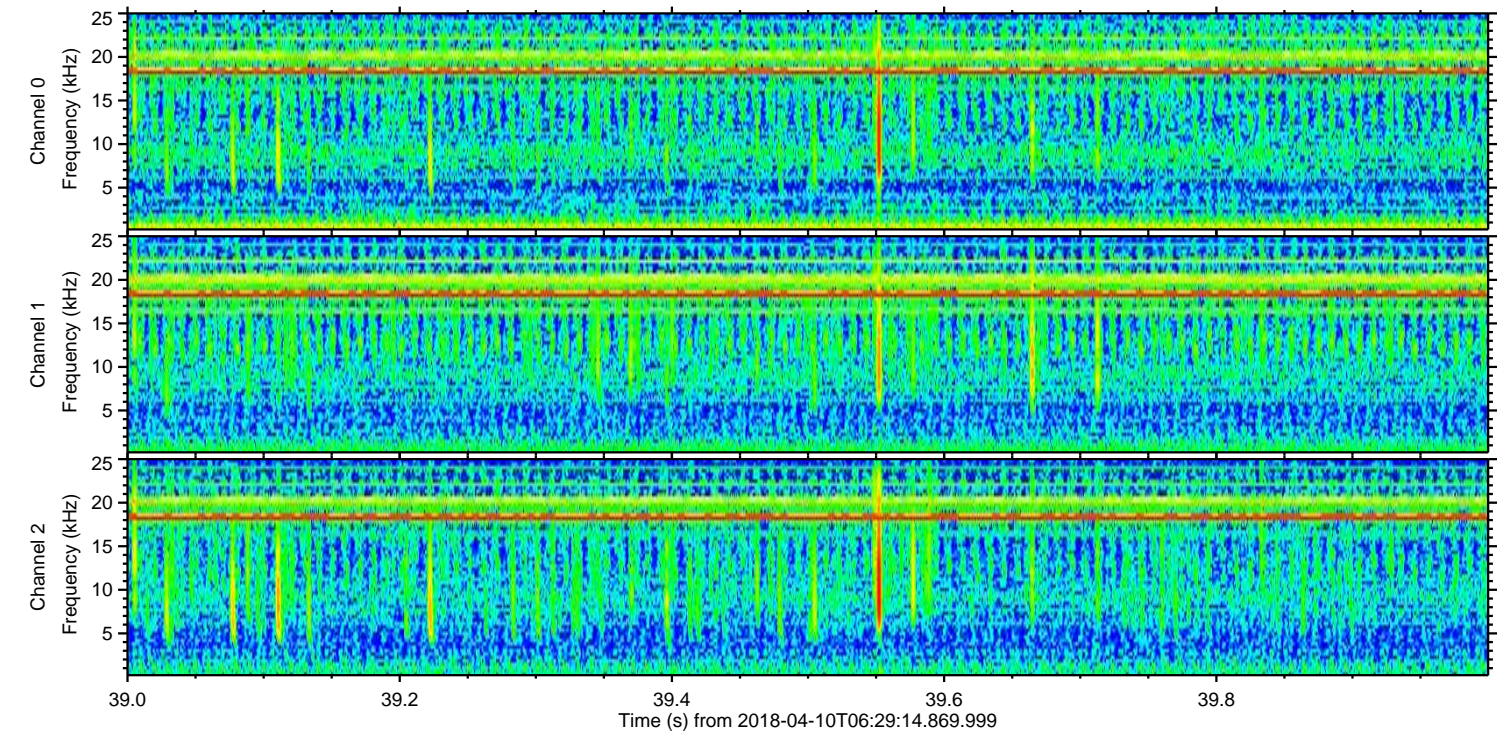
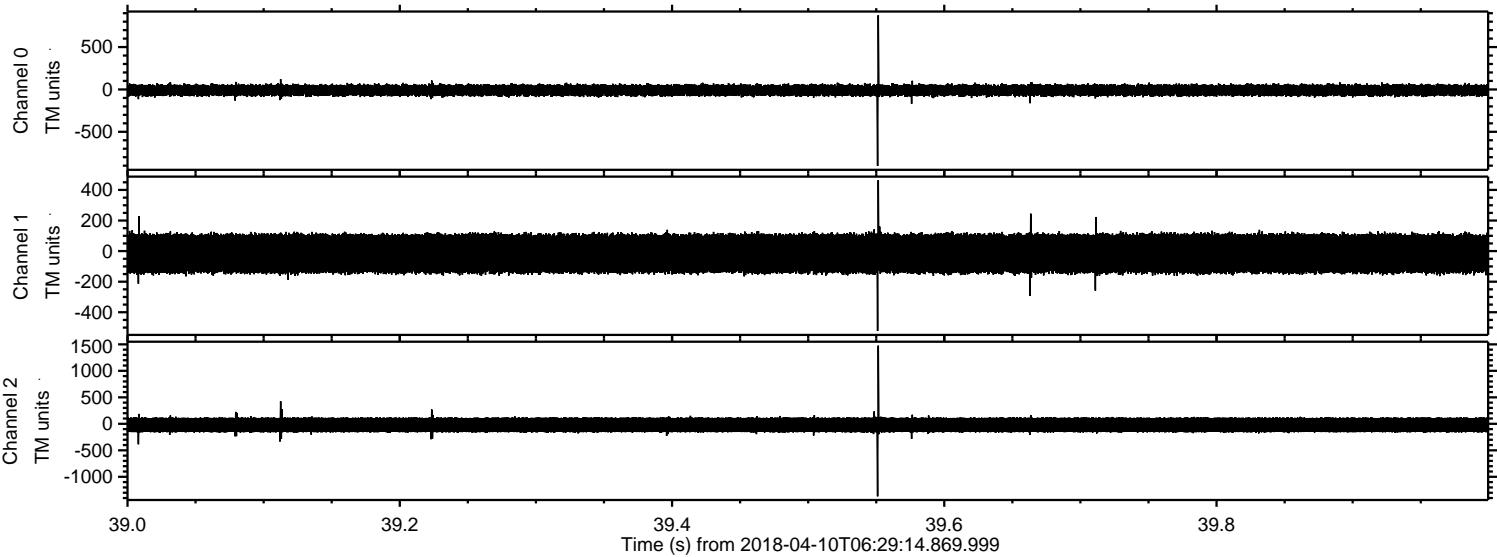

Channel 0
mn: -904
mx: 876
 μ : -10.0
 σ : 39.0

Channel 1
mn: -522
mx: 464
 μ : -15.9
 σ : 78.7

Channel 2
mn: -1369
mx: 1476
 μ : -20.3
 σ : 85.8

Processed Tue Apr 10 08:37:34 2018 by ELM ver.2012-10-06 from 001__elm20180410_062913__dat00.bin

