

ELMAVAN 3D WAVEFORMS (Measured data sampled at 50 kHz) 51000 packets of 144 samples from 2018-04-10T06:09:14.030.000.

Processed Tue Apr 10 08:17:40 2018 by ELM ver.2012-10-06 from 001__elm20180410_060913__dat00.bin

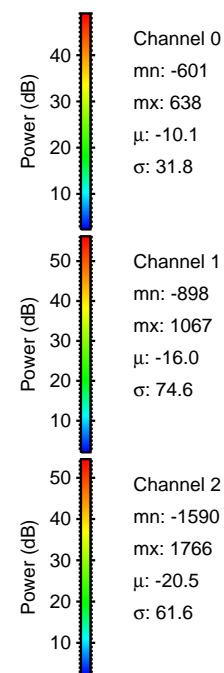

Processed Tue Apr 10 08:17:47 2018 by ELM ver.2012-10-06 from 001__elm20180410_060913__dat00.bin

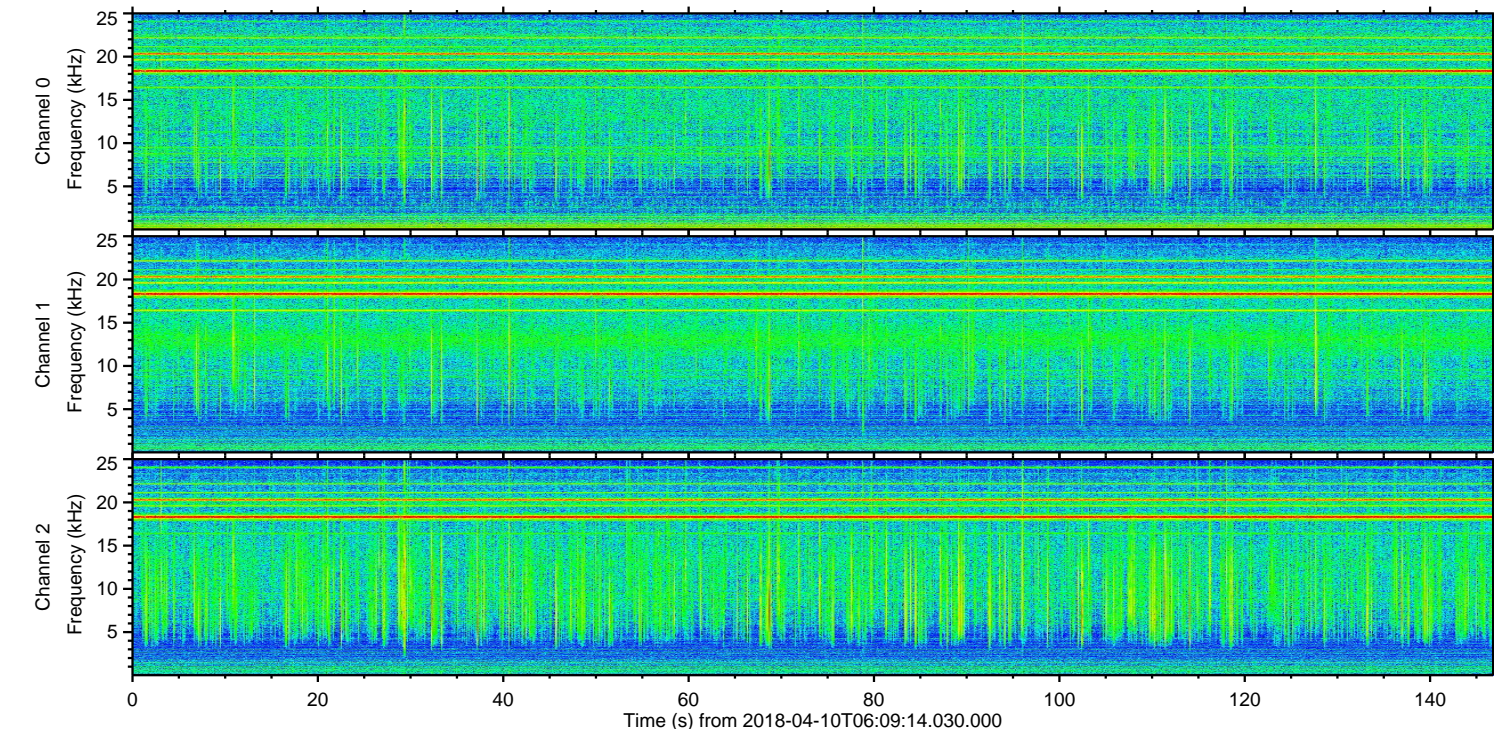
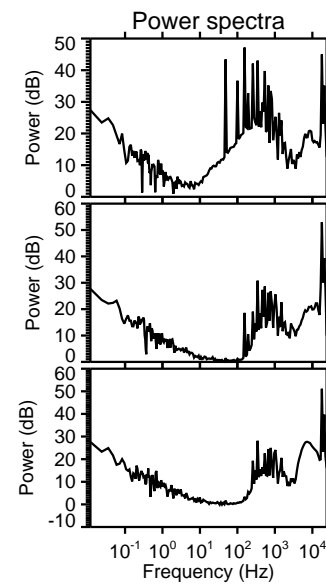
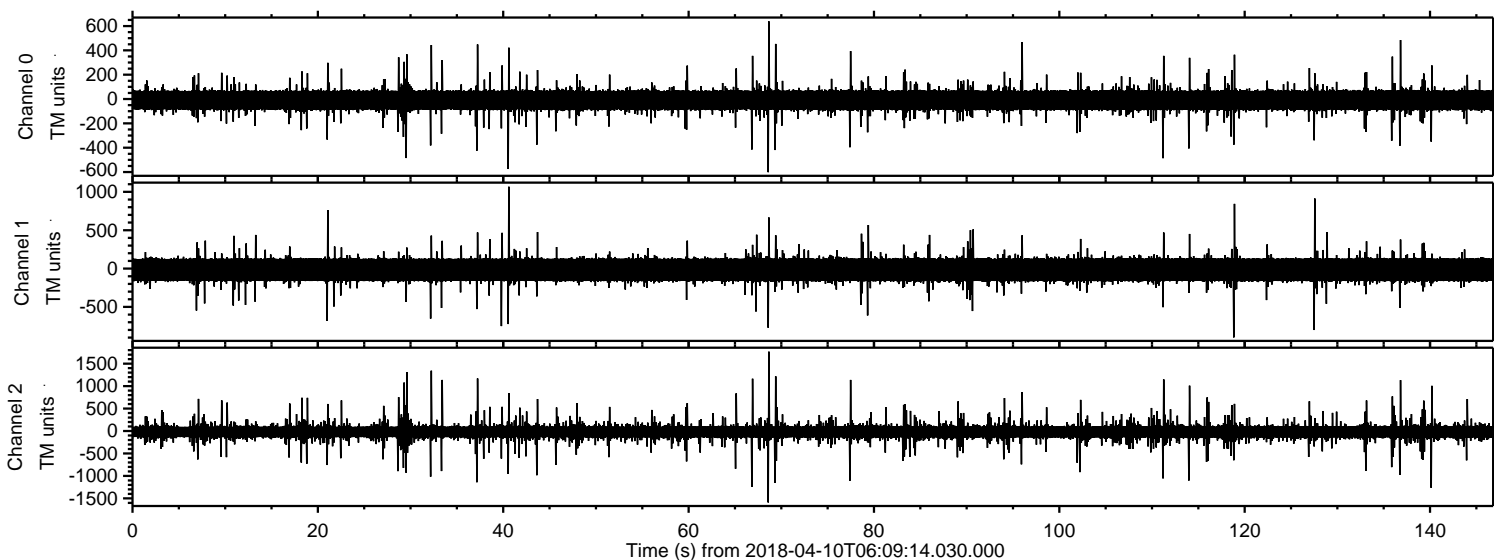
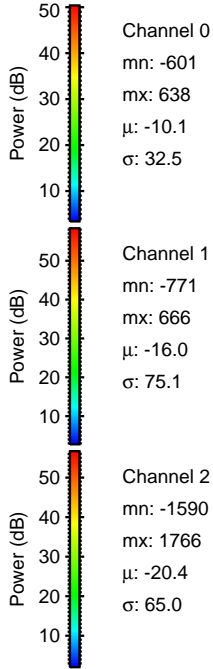
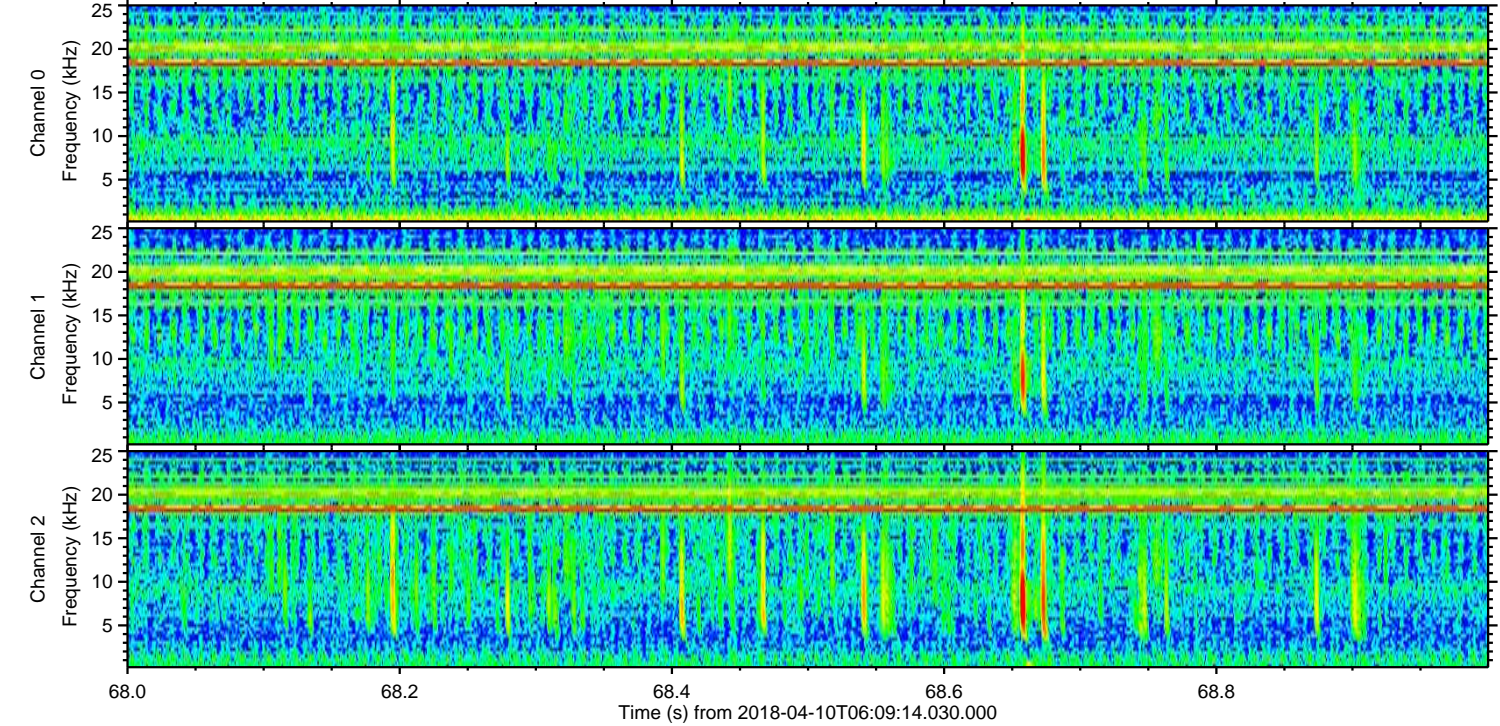
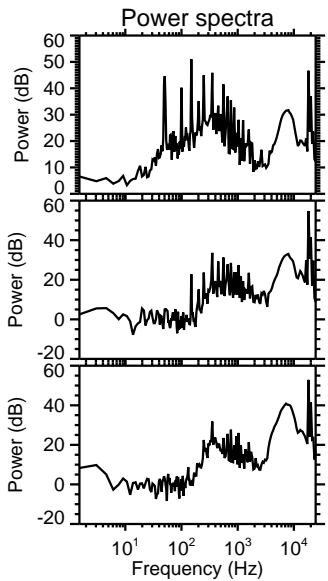
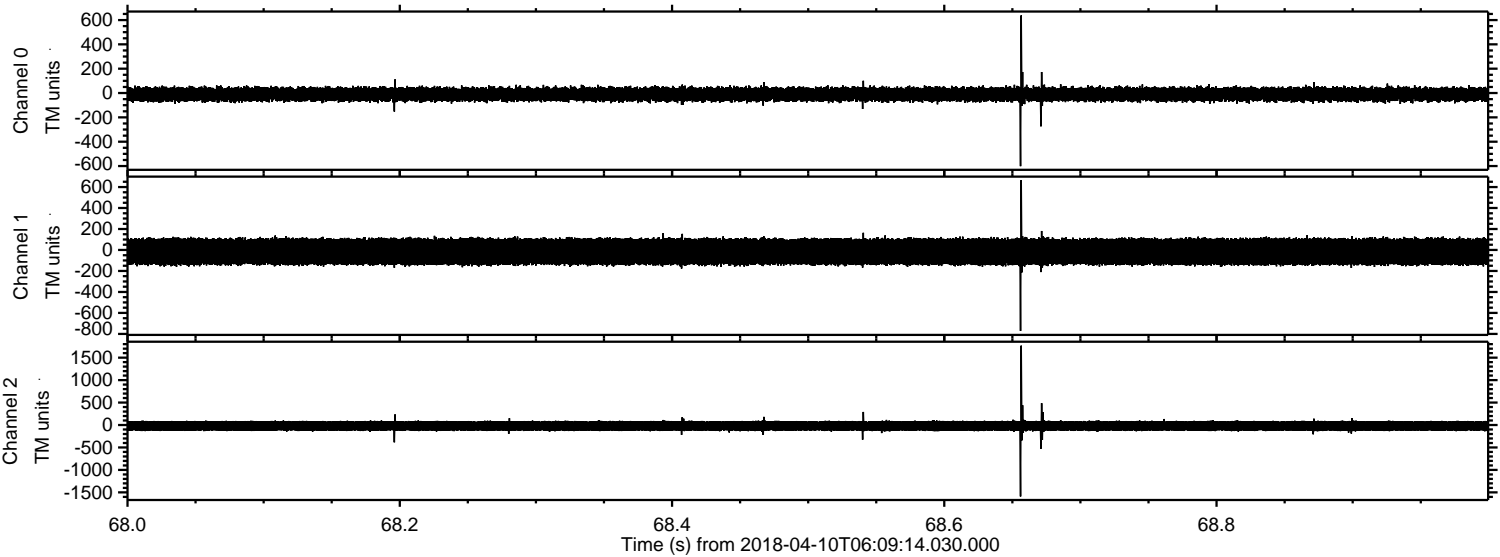

Processed Tue Apr 10 08:17:48 2018 by ELM ver.2012-10-06 from 001__elm20180410_060913__dat00.bin

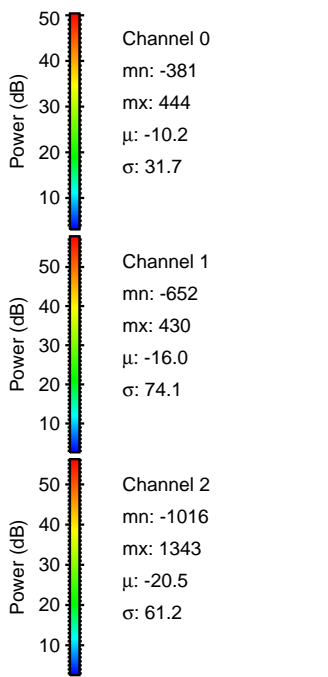
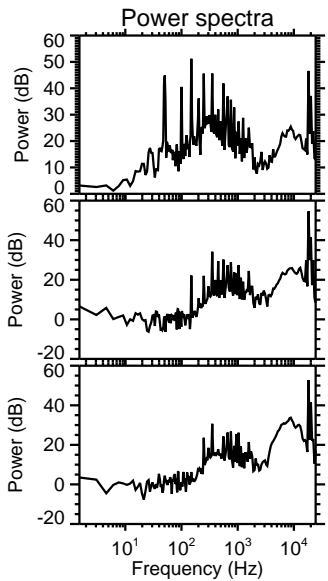
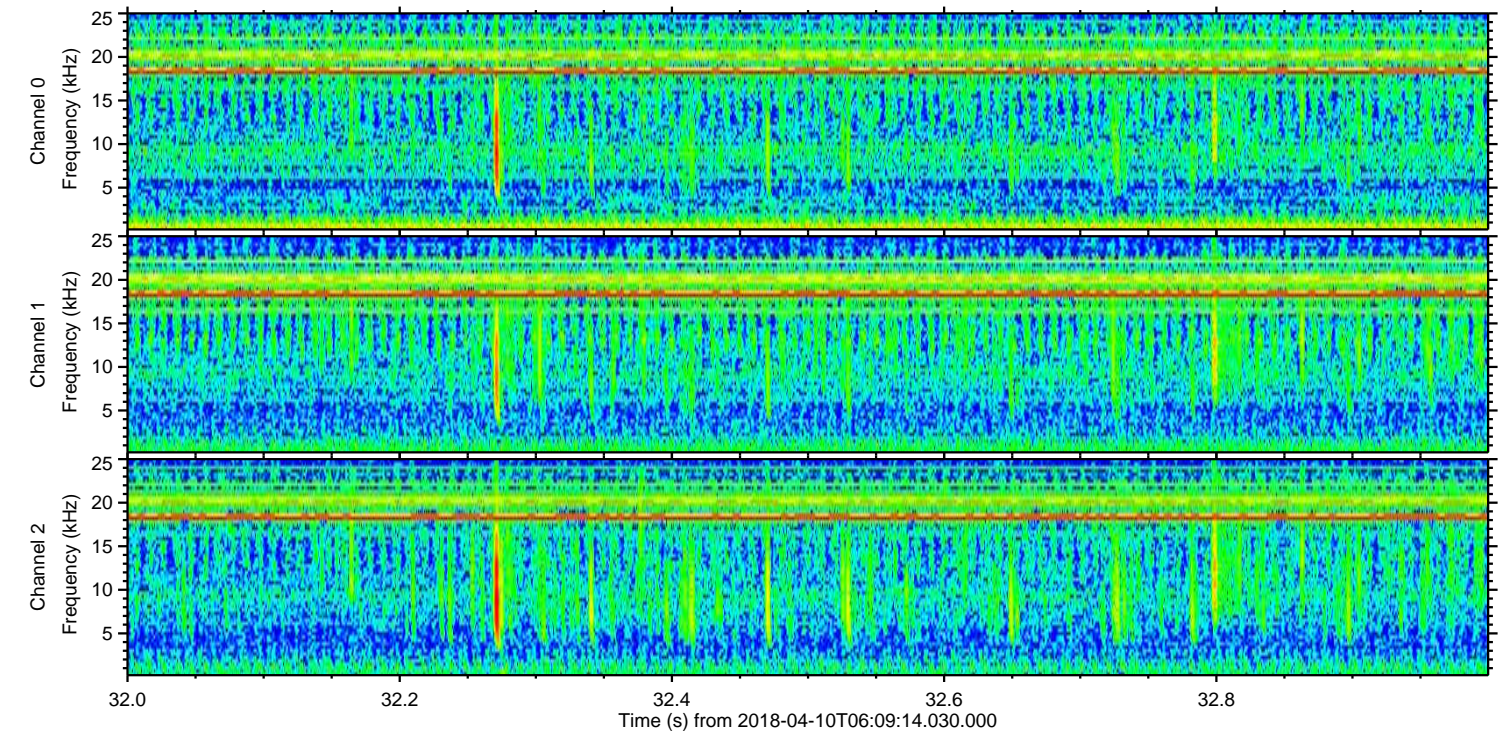
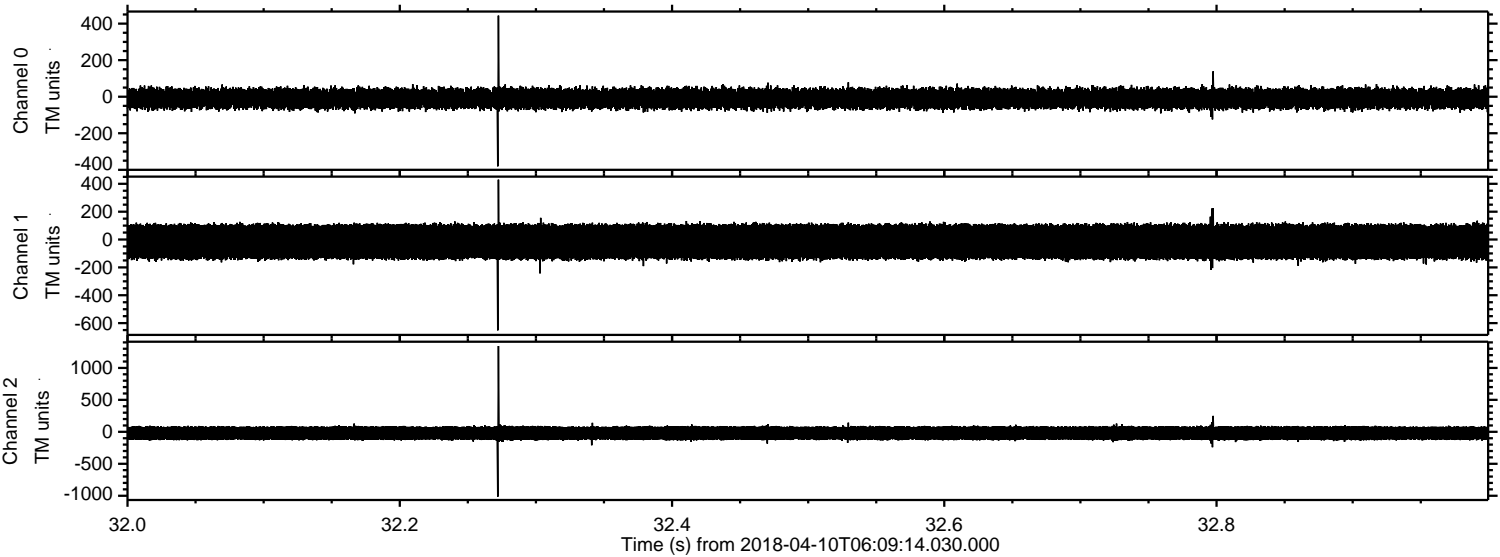

Processed Tue Apr 10 08:17:48 2018 by ELM ver.2012-10-06 from 001__elm20180410_060913__dat00.bin

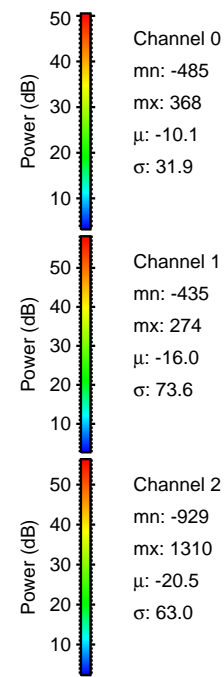
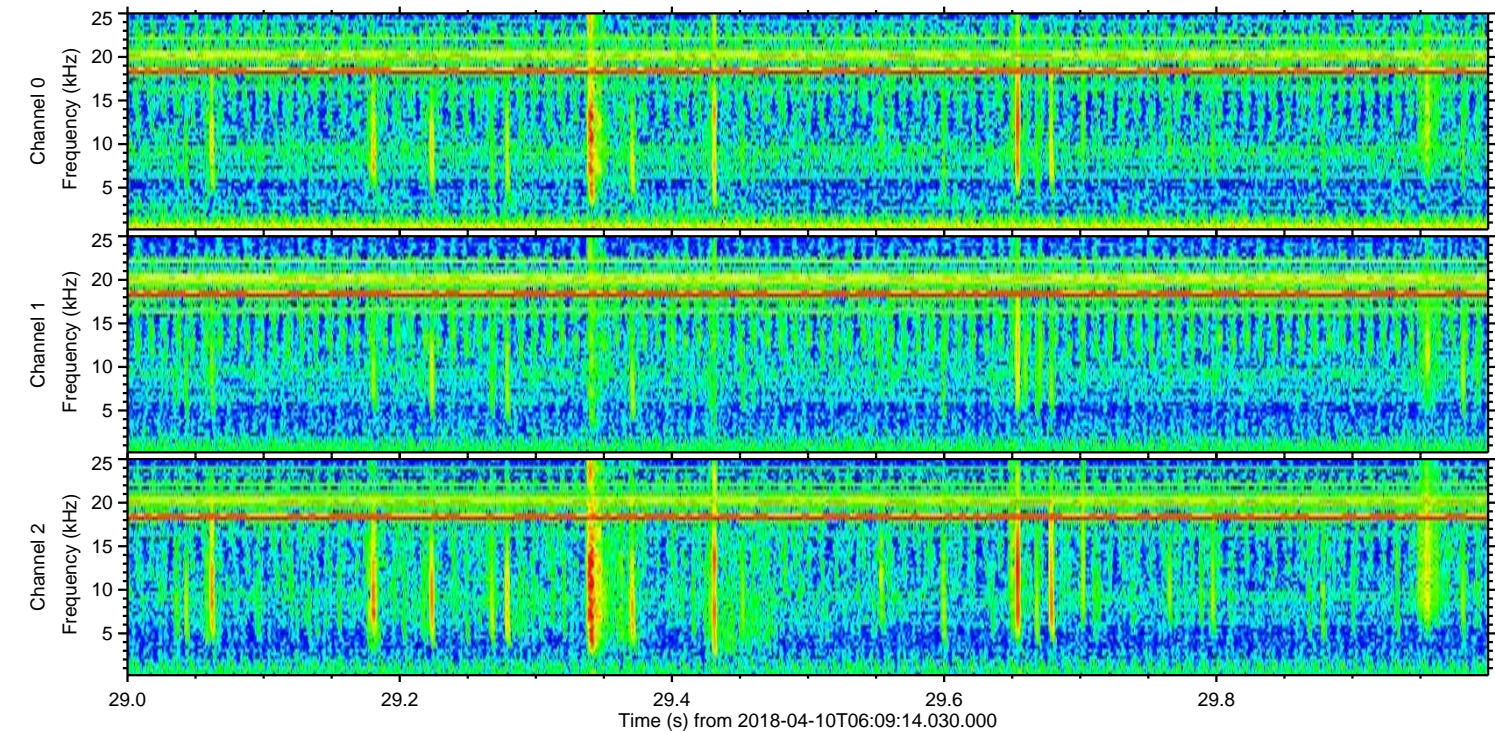
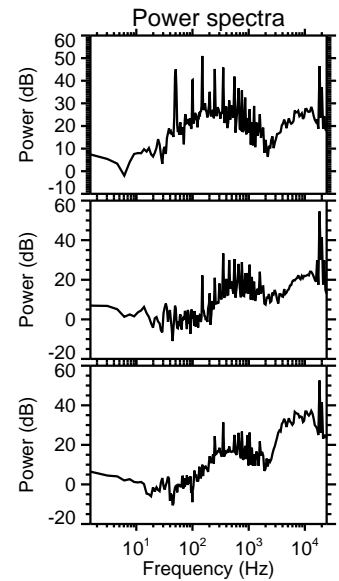
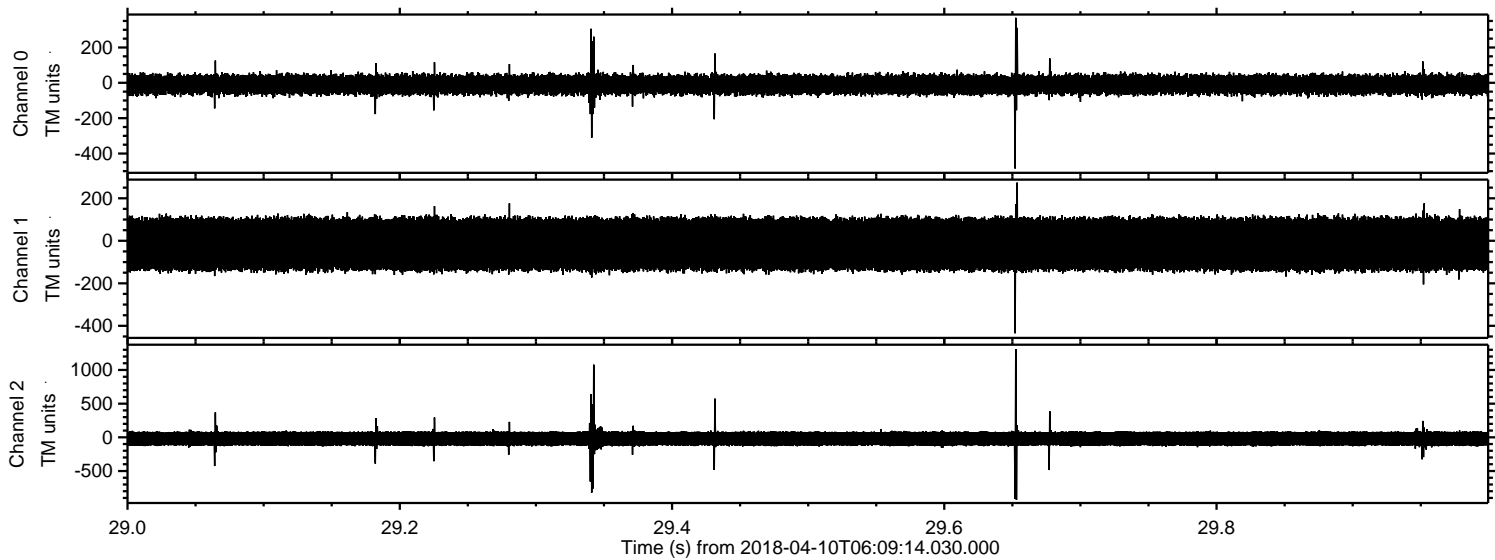

ELMAVAN 3D WAVEFORMS (Measured data sampled at 50 kHz) 51000 packets of 144 samples from 2018-04-10T06:09:14.030.000. Part 141/147

Processed Tue Apr 10 08:17:49 2018 by ELM ver.2012-10-06 from 001__elm20180410_060913__dat00.bin

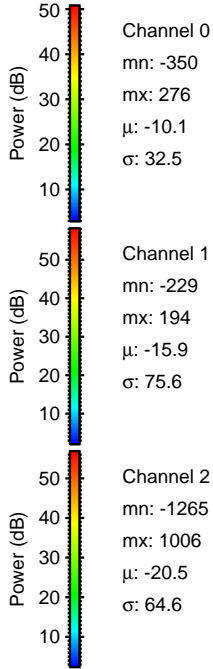
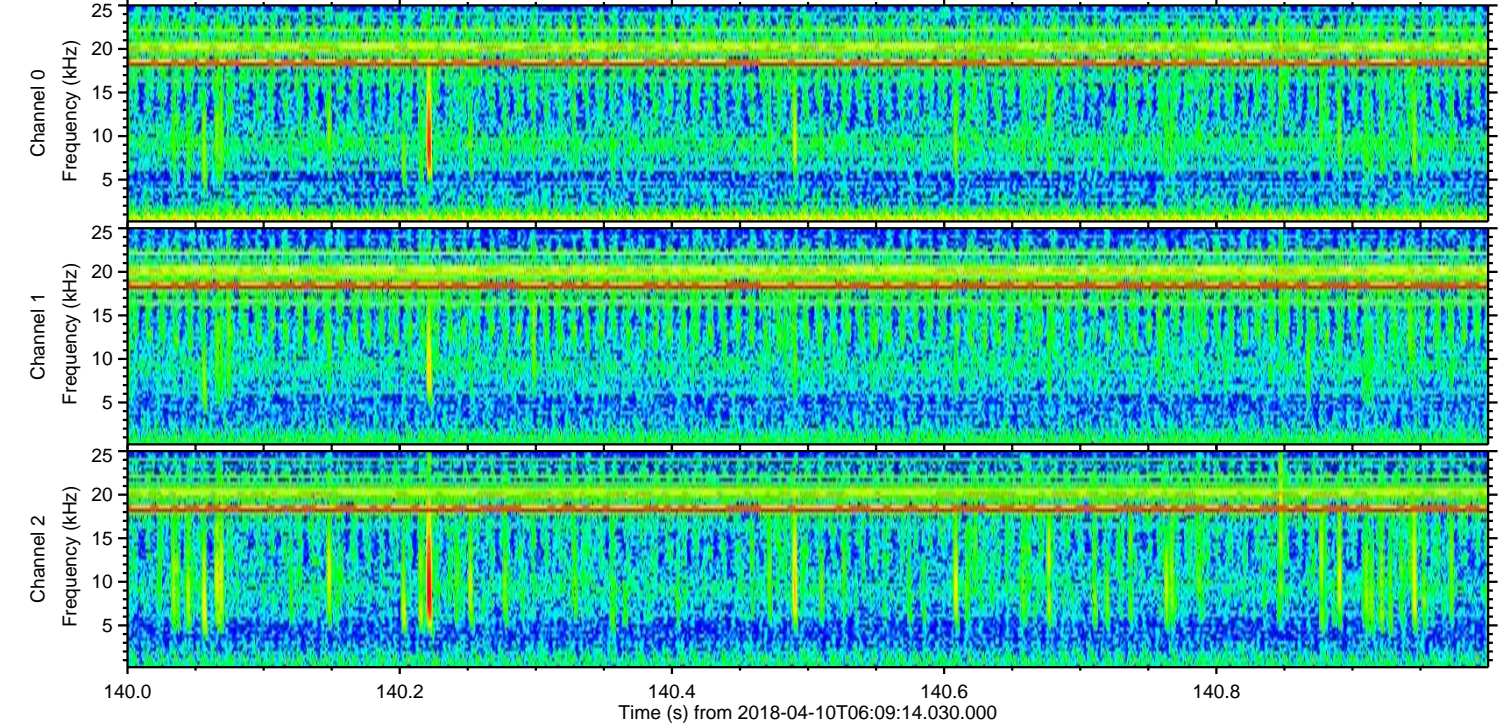
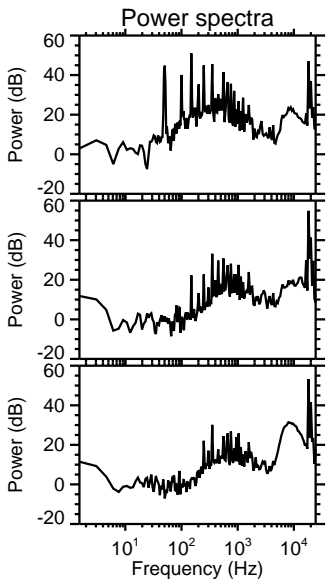
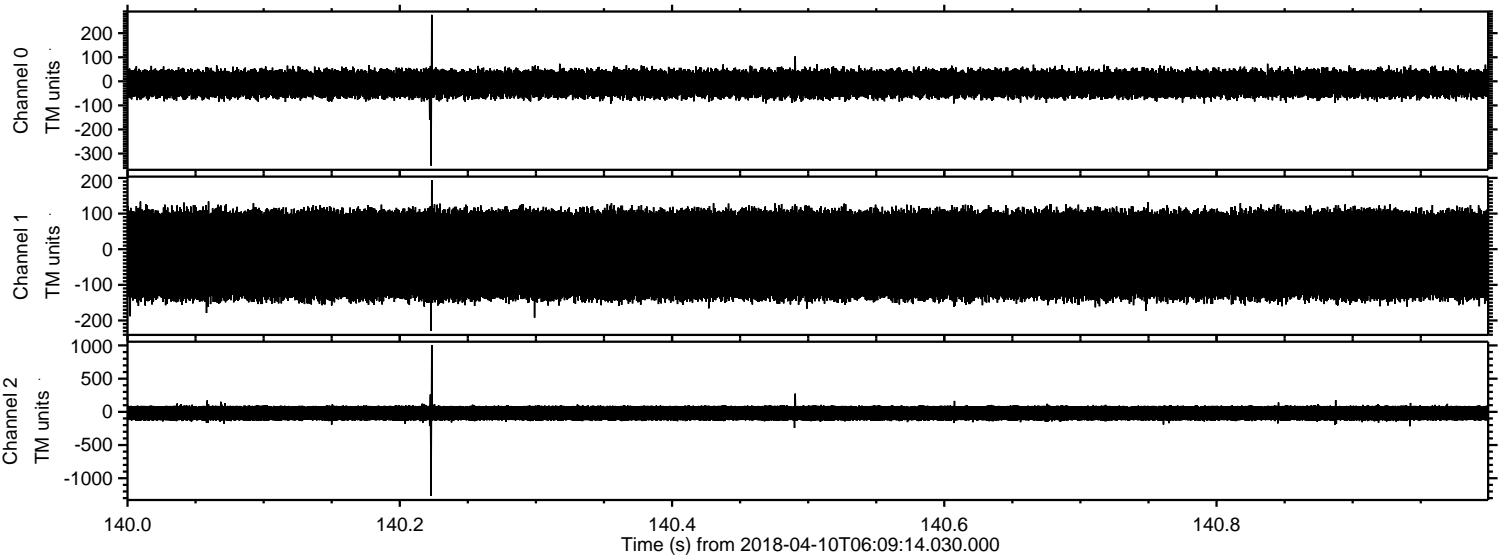

Processed Tue Apr 10 08:17:50 2018 by ELM ver.2012-10-06 from 001__elm20180410_060913__dat00.bin

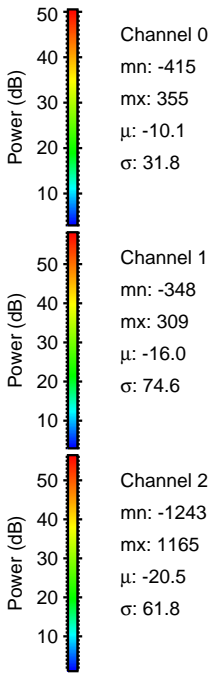
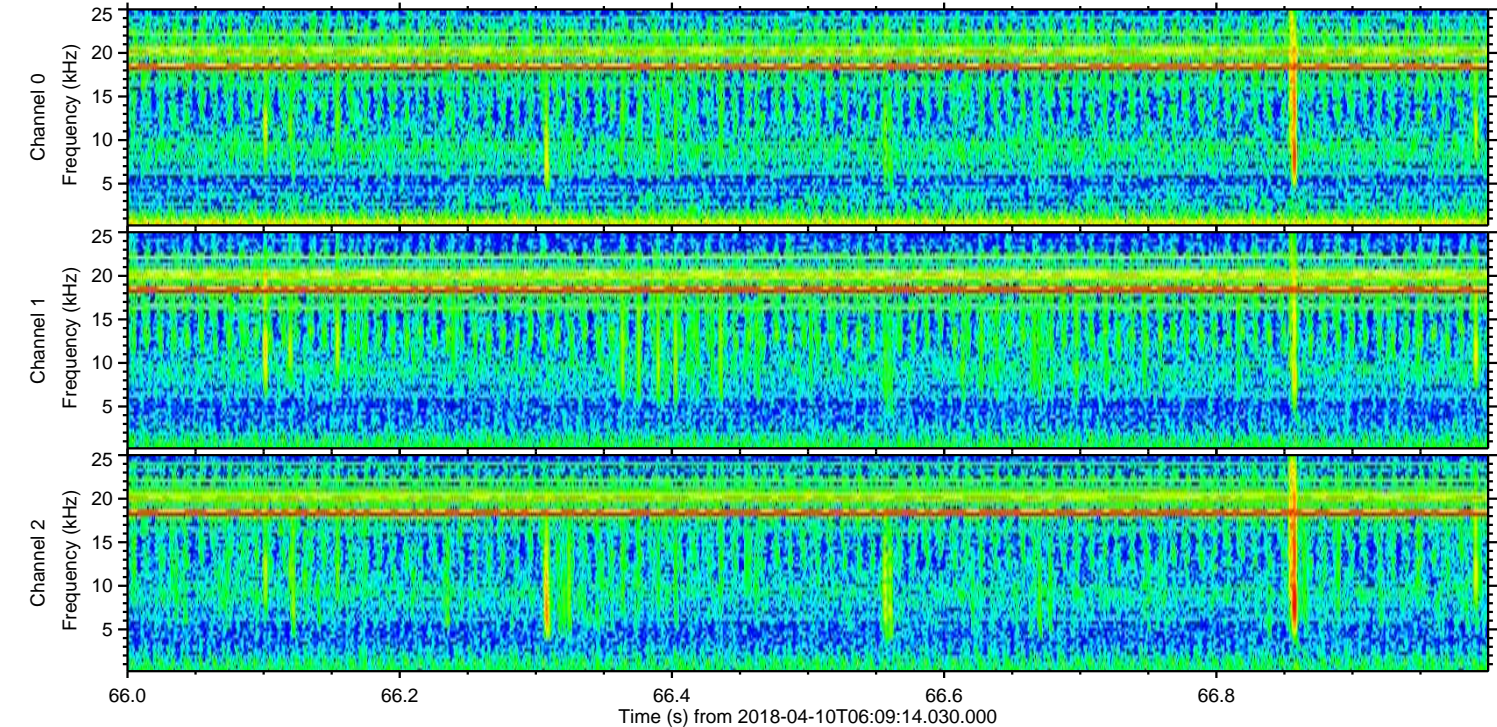
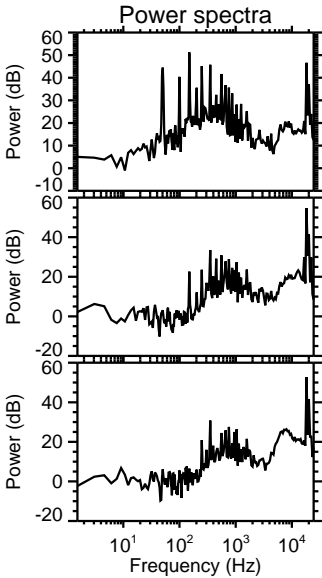
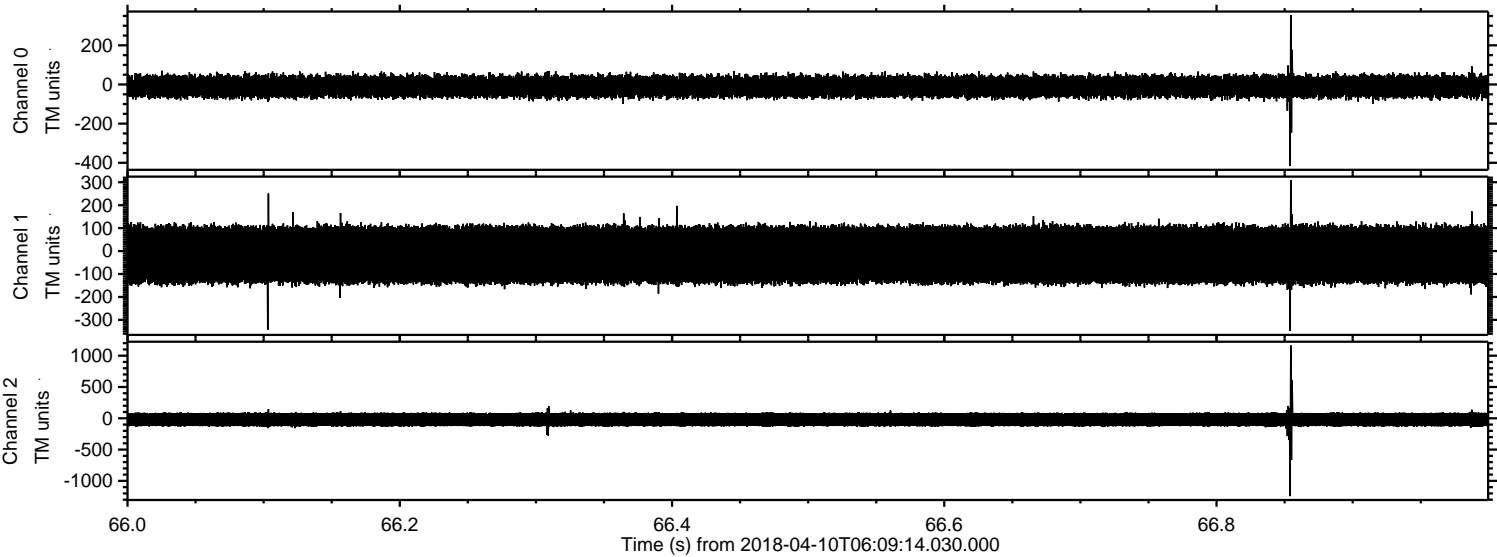

Processed Tue Apr 10 08:17:50 2018 by ELM ver.2012-10-06 from 001__elm20180410_060913__dat00.bin

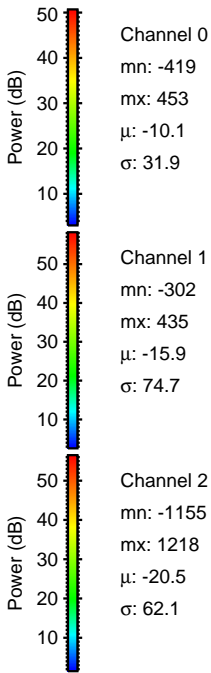
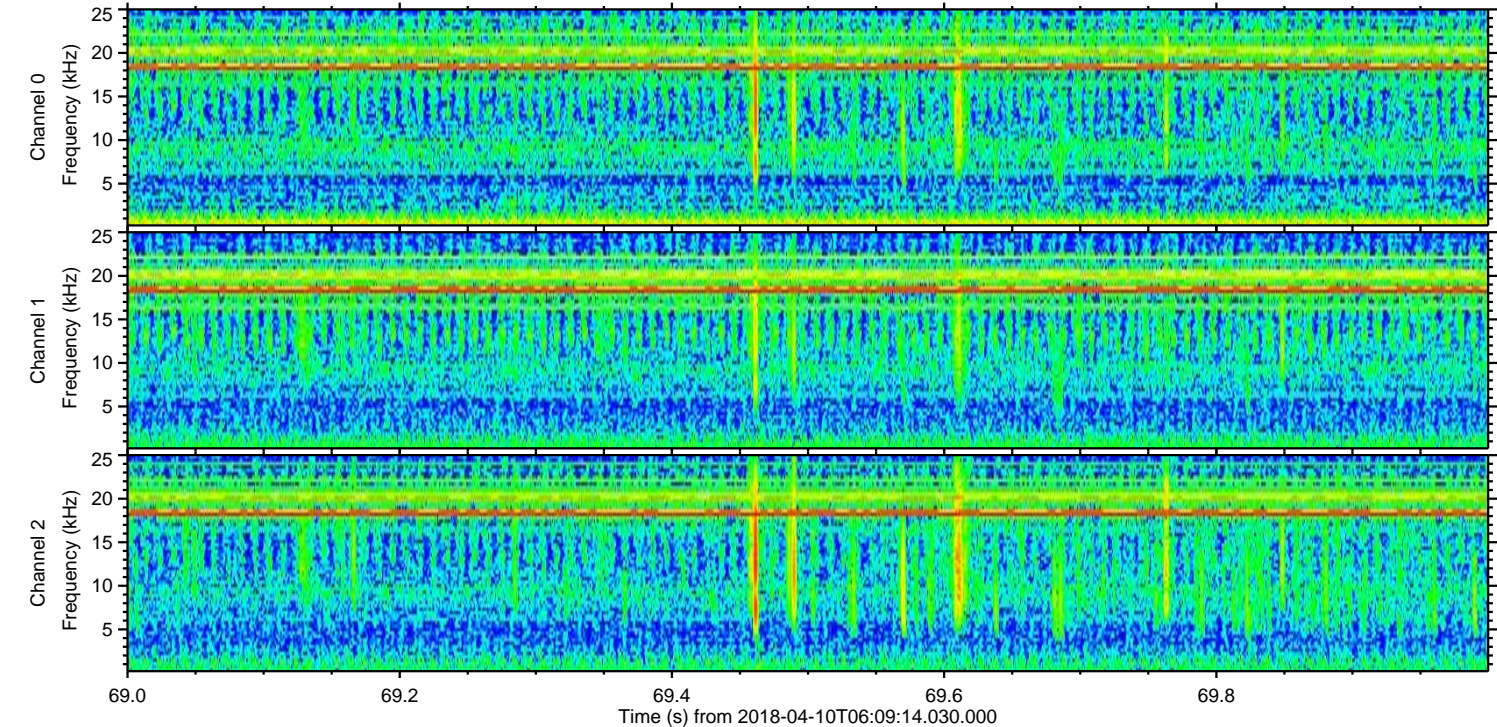
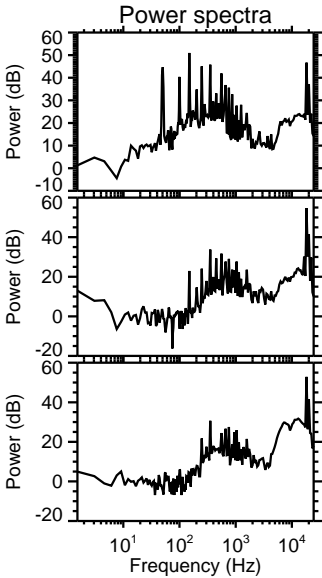
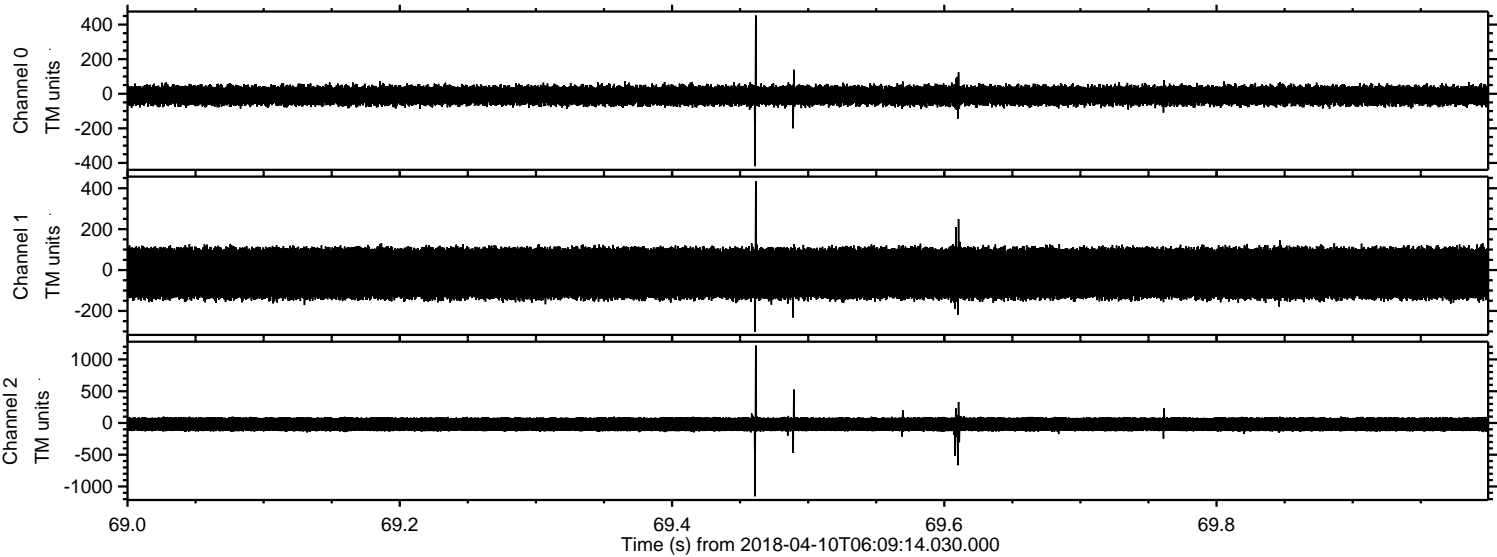

Processed Tue Apr 10 08:17:51 2018 by ELM ver.2012-10-06 from 001__elm20180410_060913__dat00.bin

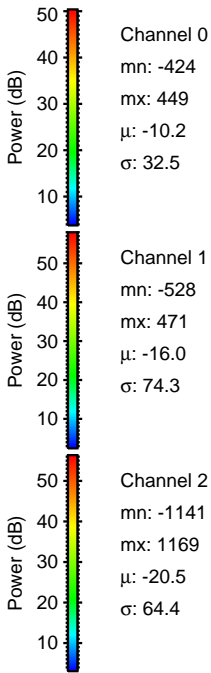
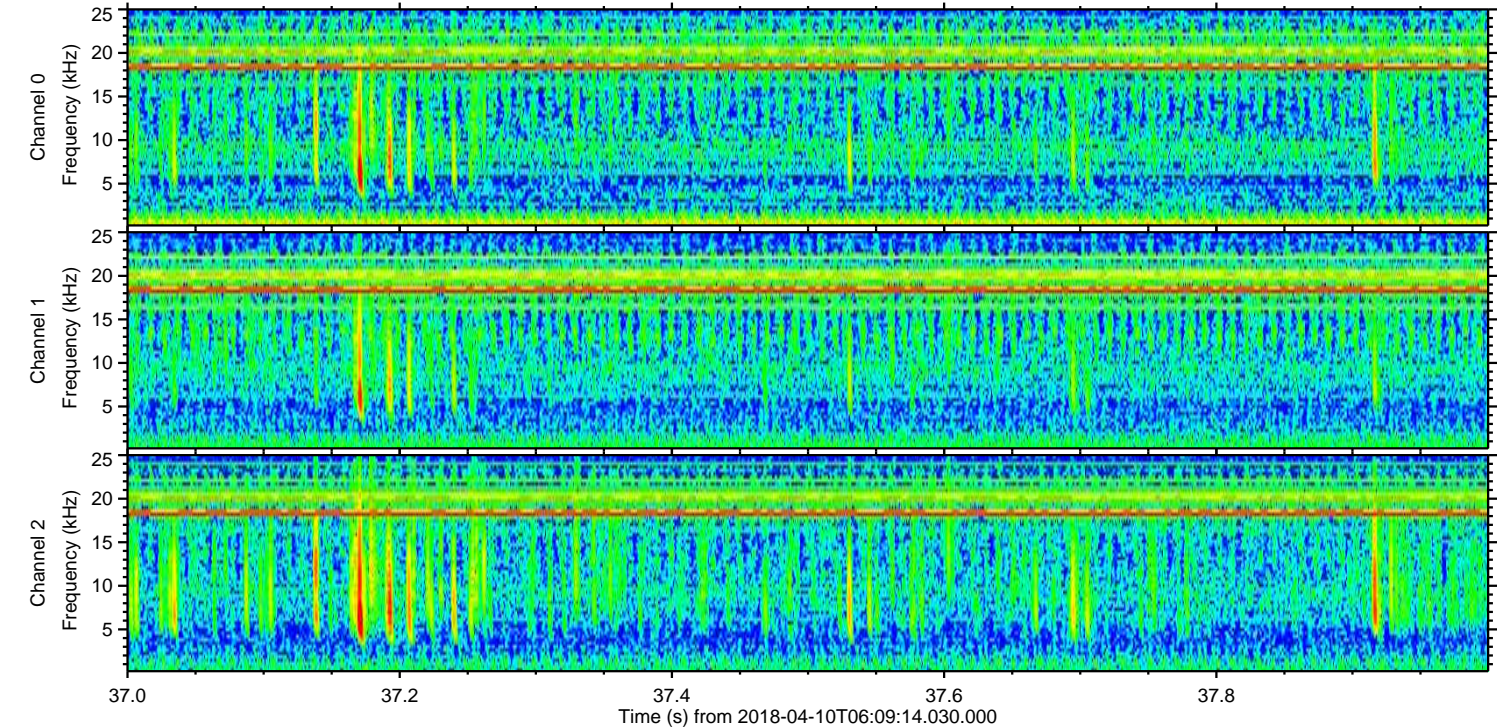
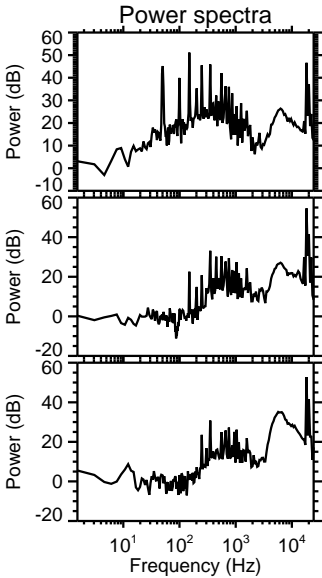
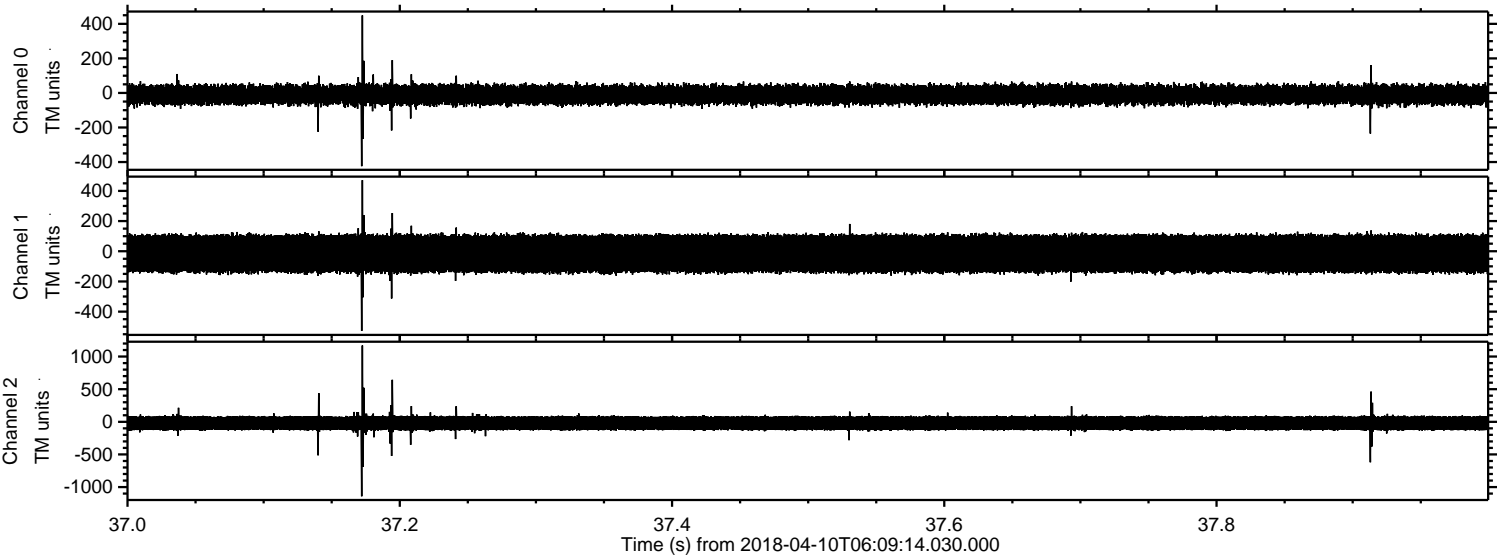

ELMAVAN 3D WAVEFORMS (Measured data sampled at 50 kHz) 51000 packets of 144 samples from 2018-04-10T06:09:14.030.000. Part 112/147

Processed Tue Apr 10 08:17:52 2018 by ELM ver.2012-10-06 from 001__elm20180410_060913__dat00.bin

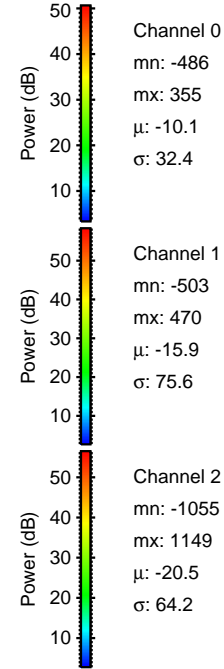
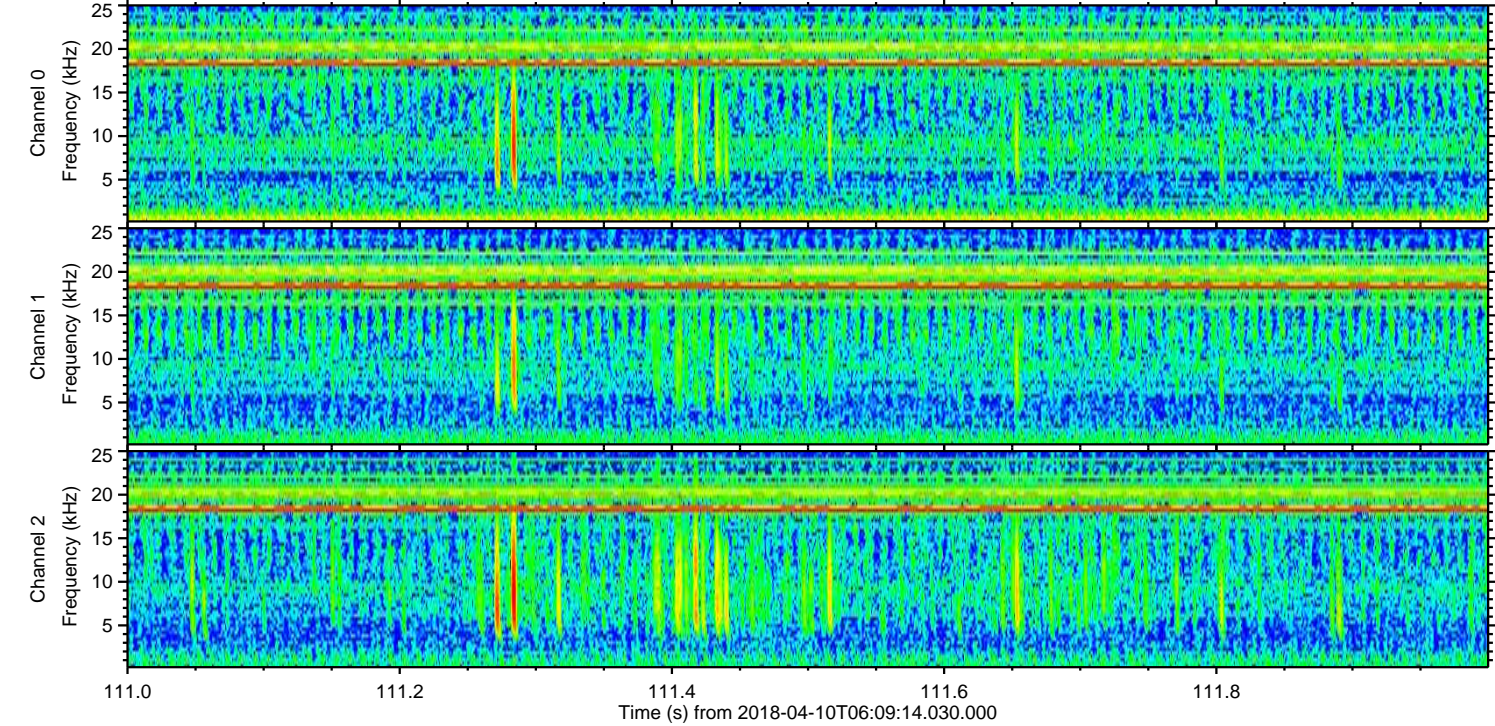
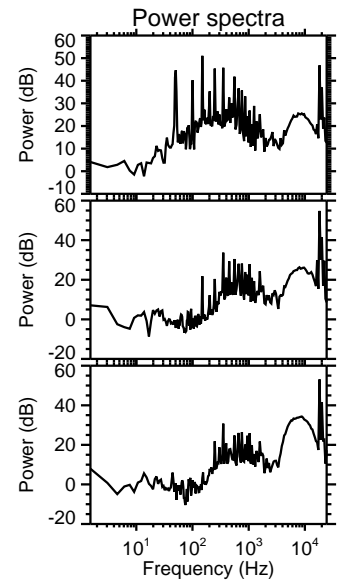
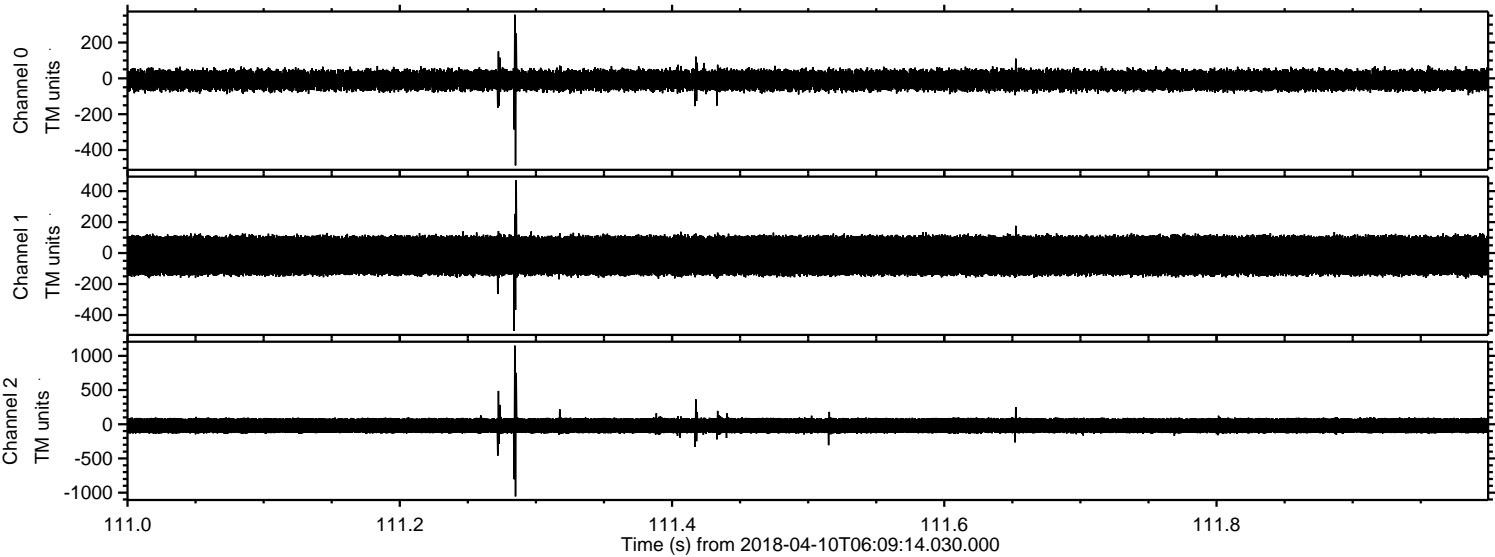

Processed Tue Apr 10 08:17:52 2018 by ELM ver.2012-10-06 from 001__elm20180410_060913__dat00.bin

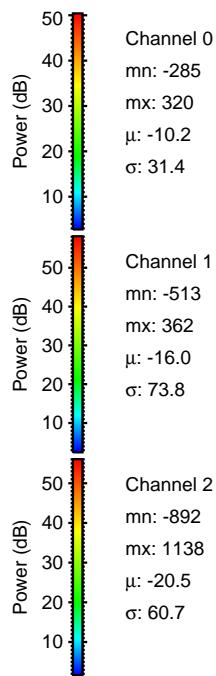
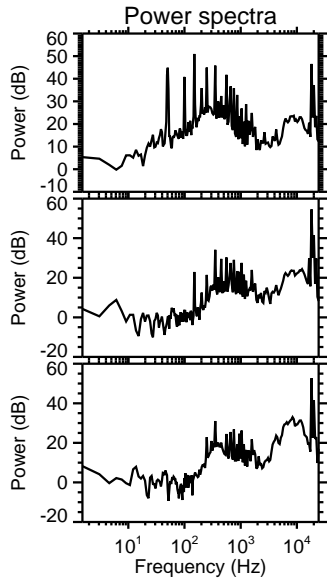
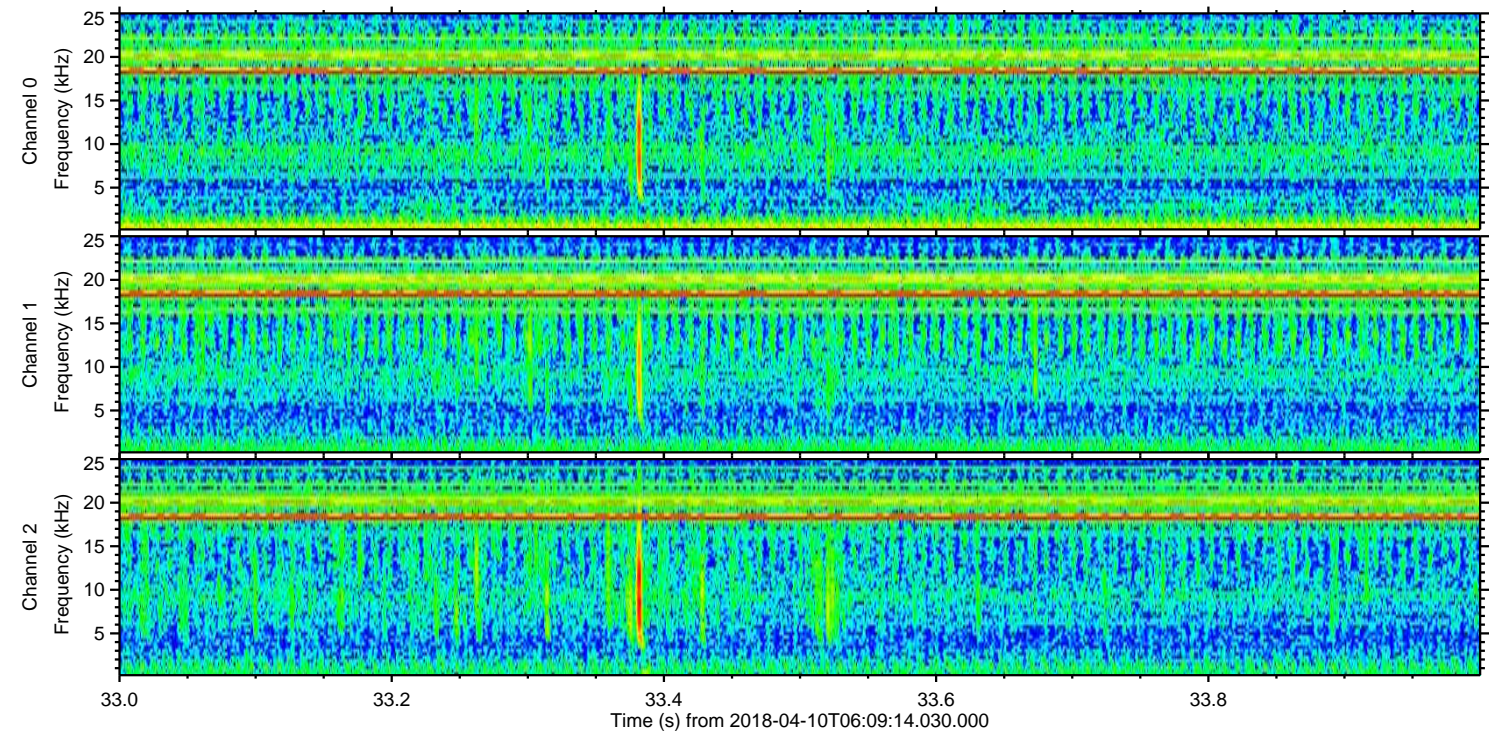
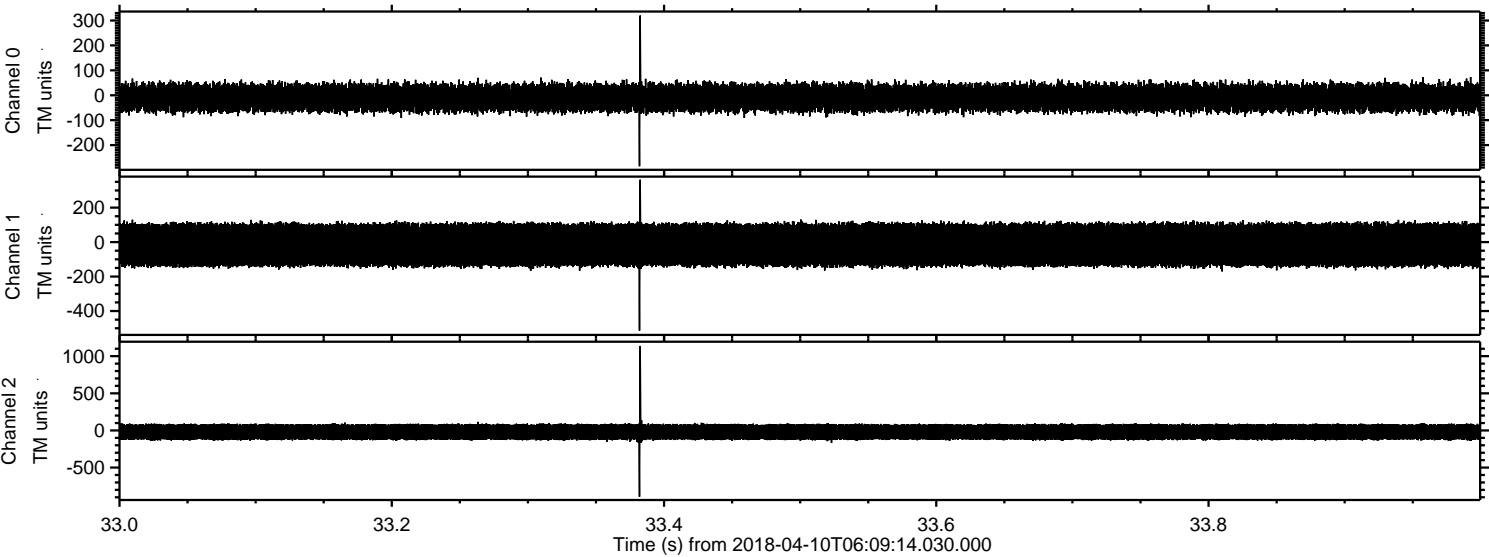

Channel 0

mn: -285
mx: 320
 μ : -10.2
 σ : 31.4

Channel 1

mn: -513
mx: 362
 μ : -16.0
 σ : 73.8

Channel 2

mn: -892
mx: 1138
 μ : -20.5
 σ : 60.7

Processed Tue Apr 10 08:17:53 2018 by ELM ver.2012-10-06 from 001__elm20180410_060913__dat00.bin

