

ELMAVAN 3D WAVEFORMS (Measured data sampled at 50 kHz) 51000 packets of 144 samples from 2018-04-10T04:54:10.949.999.

Processed Tue Apr 10 07:02:59 2018 by ELM ver.2012-10-06 from 001__elm20180410_045409__dat00.bin

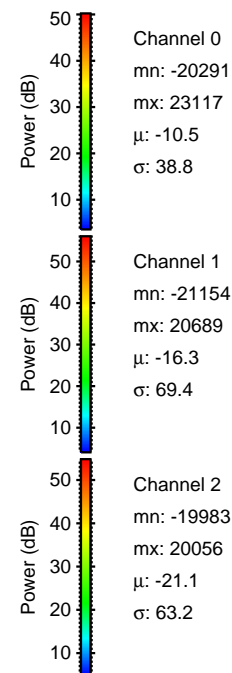

Processed Tue Apr 10 07:03:06 2018 by ELM ver.2012-10-06 from 001__elm20180410_045409__dat00.bin

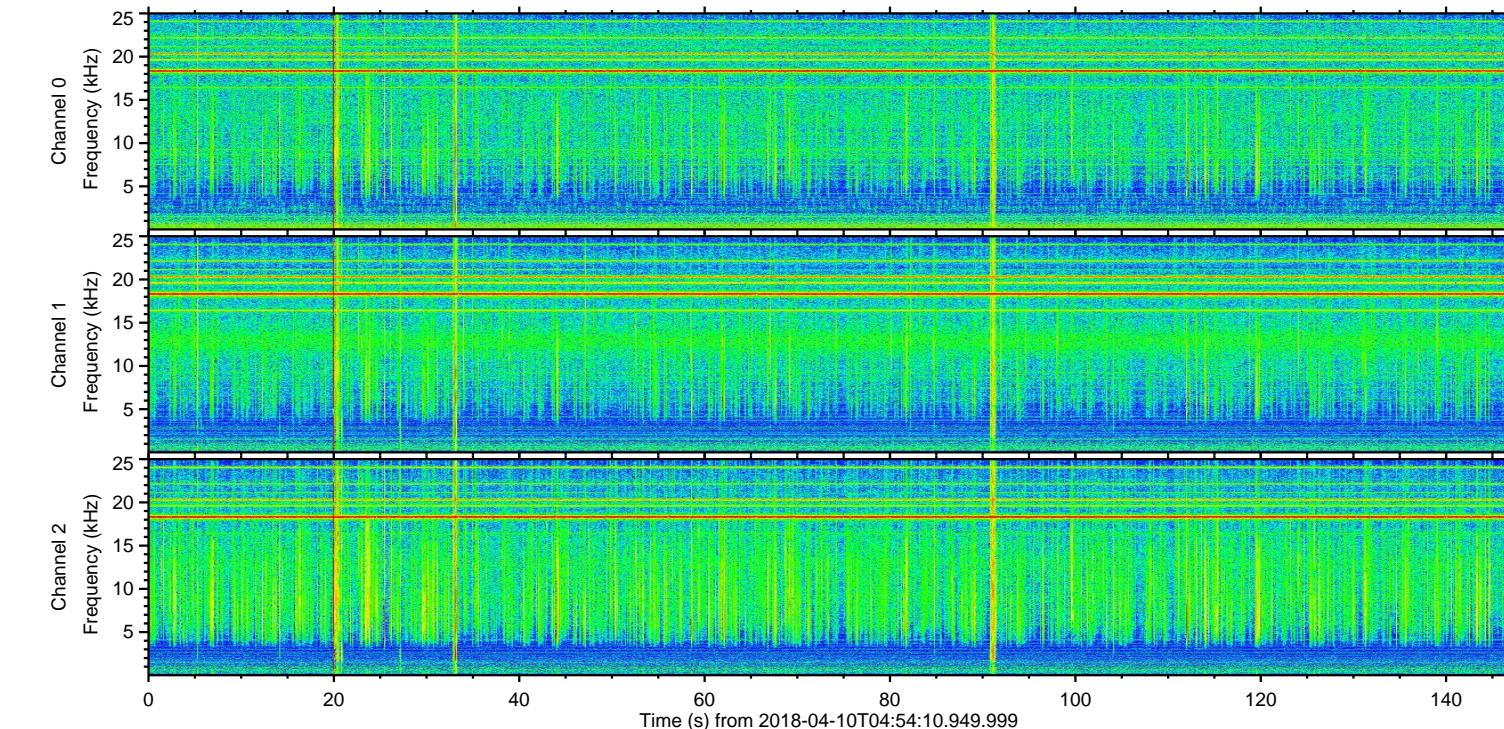
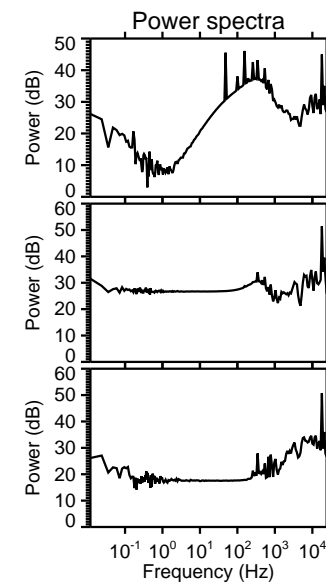
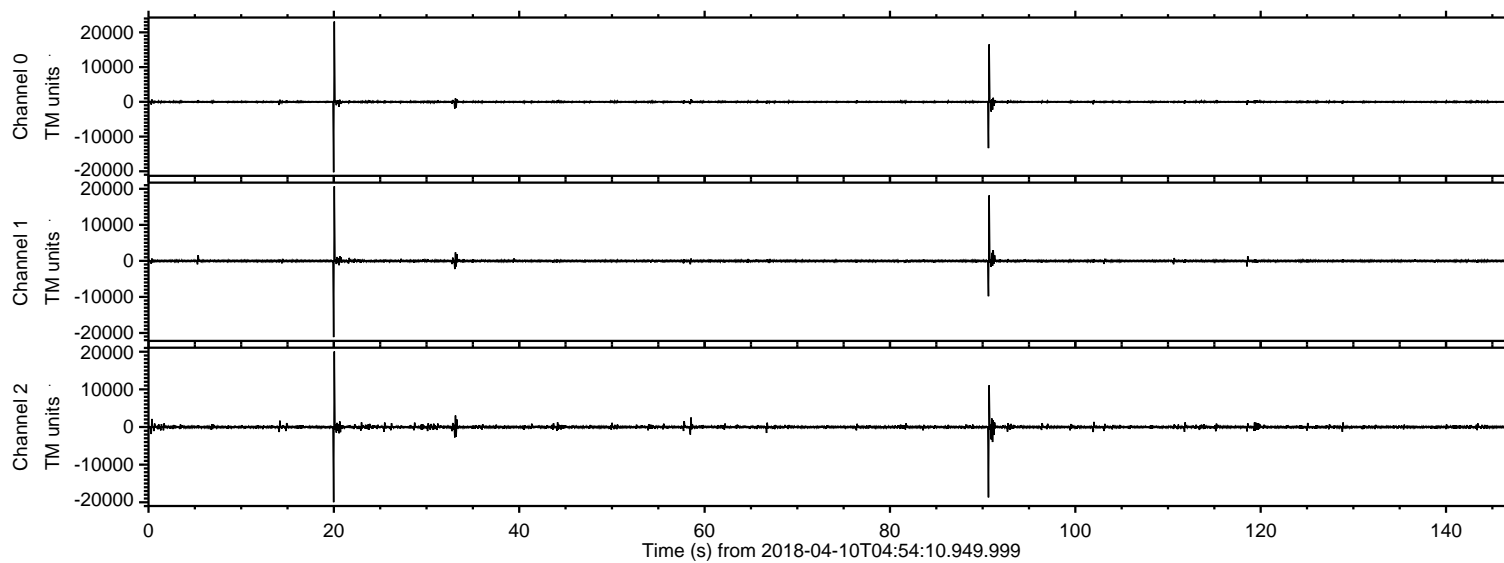
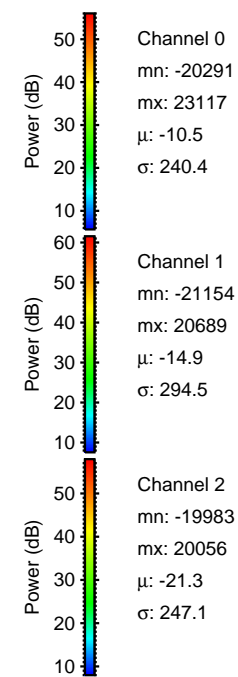
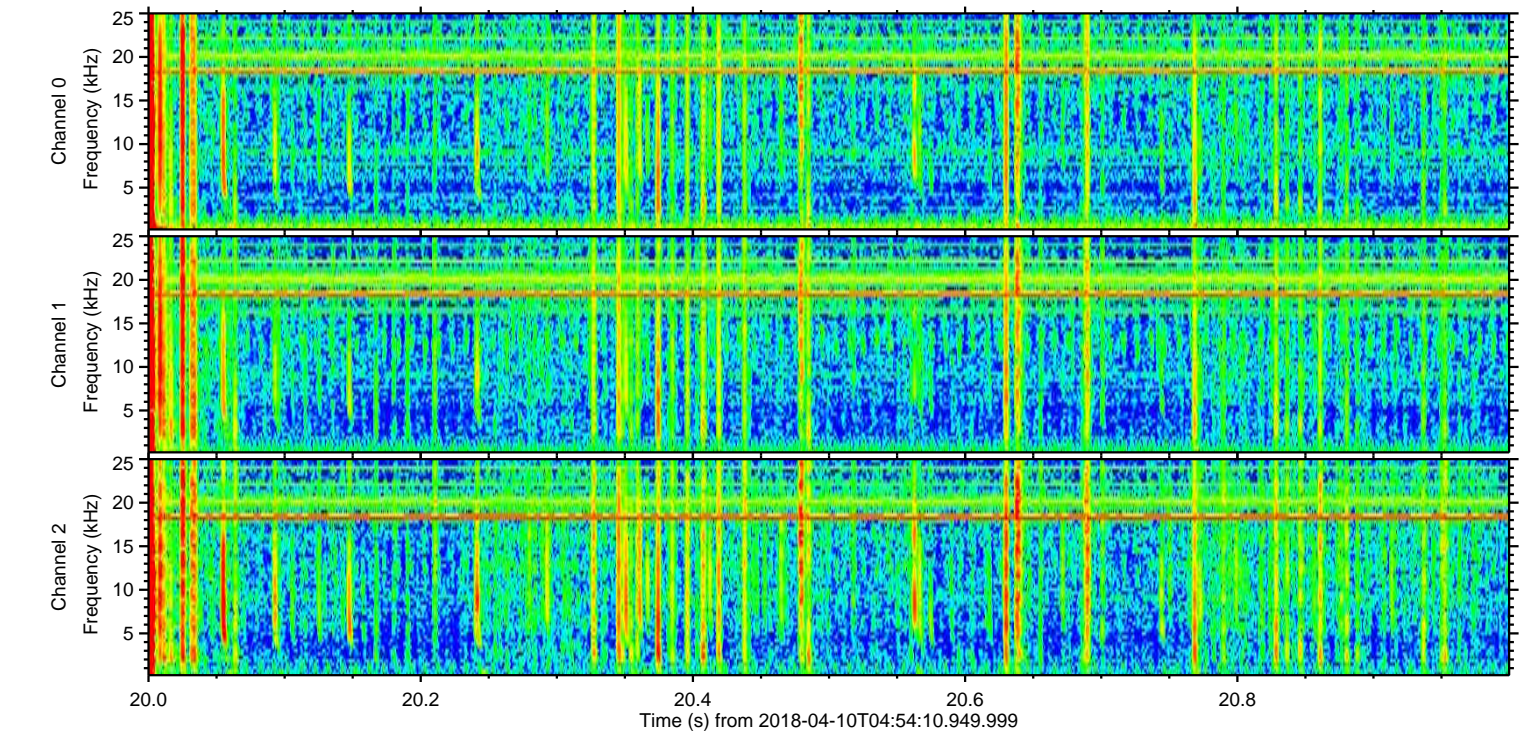
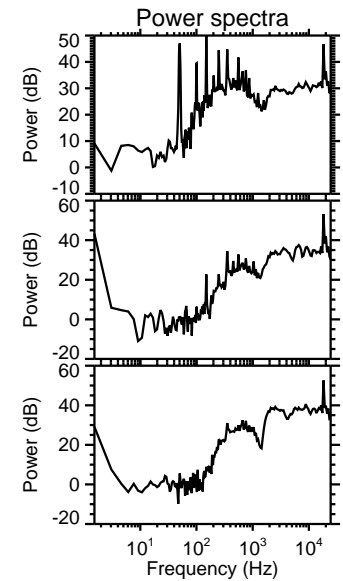
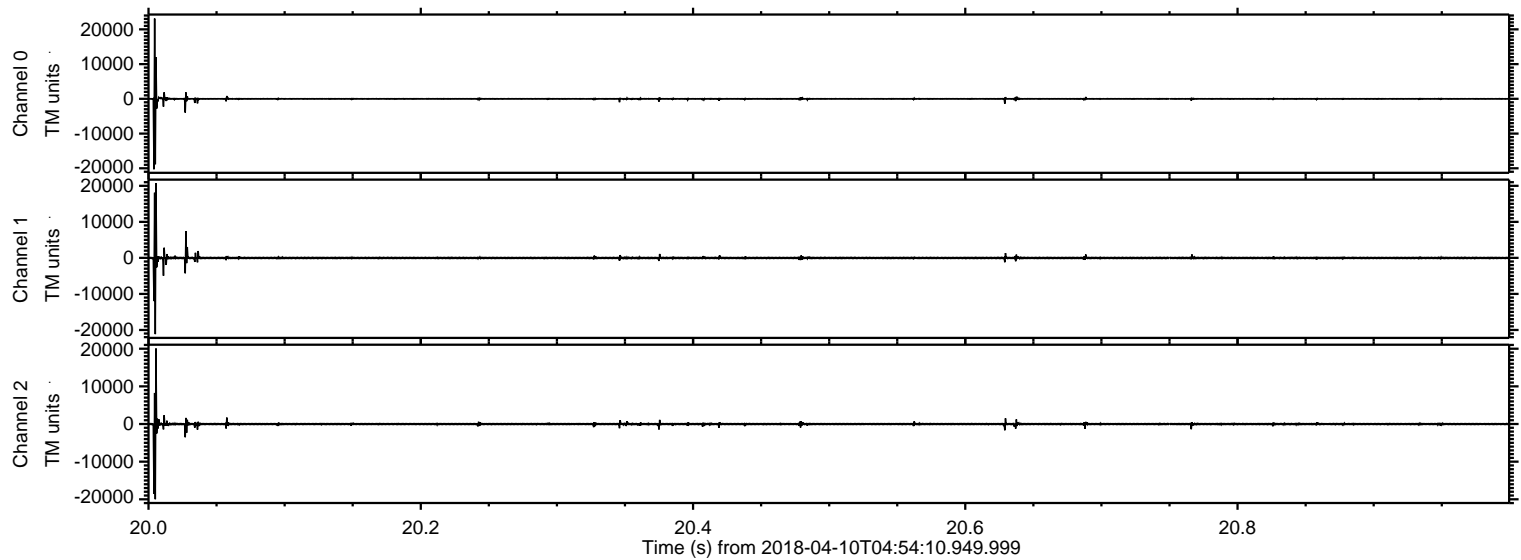

ELMAVAN 3D WAVEFORMS (Measured data sampled at 50 kHz) 51000 packets of 144 samples from 2018-04-10T04:54:10.949.999. Part 91/147

Processed Tue Apr 10 07:03:07 2018 by ELM ver.2012-10-06 from 001__elm20180410_045409__dat00.bin

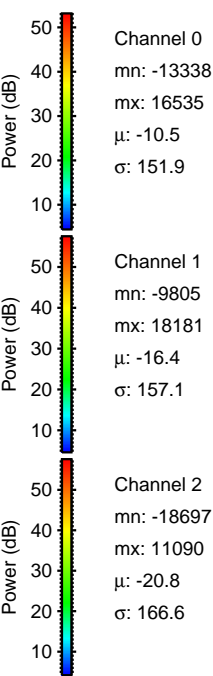
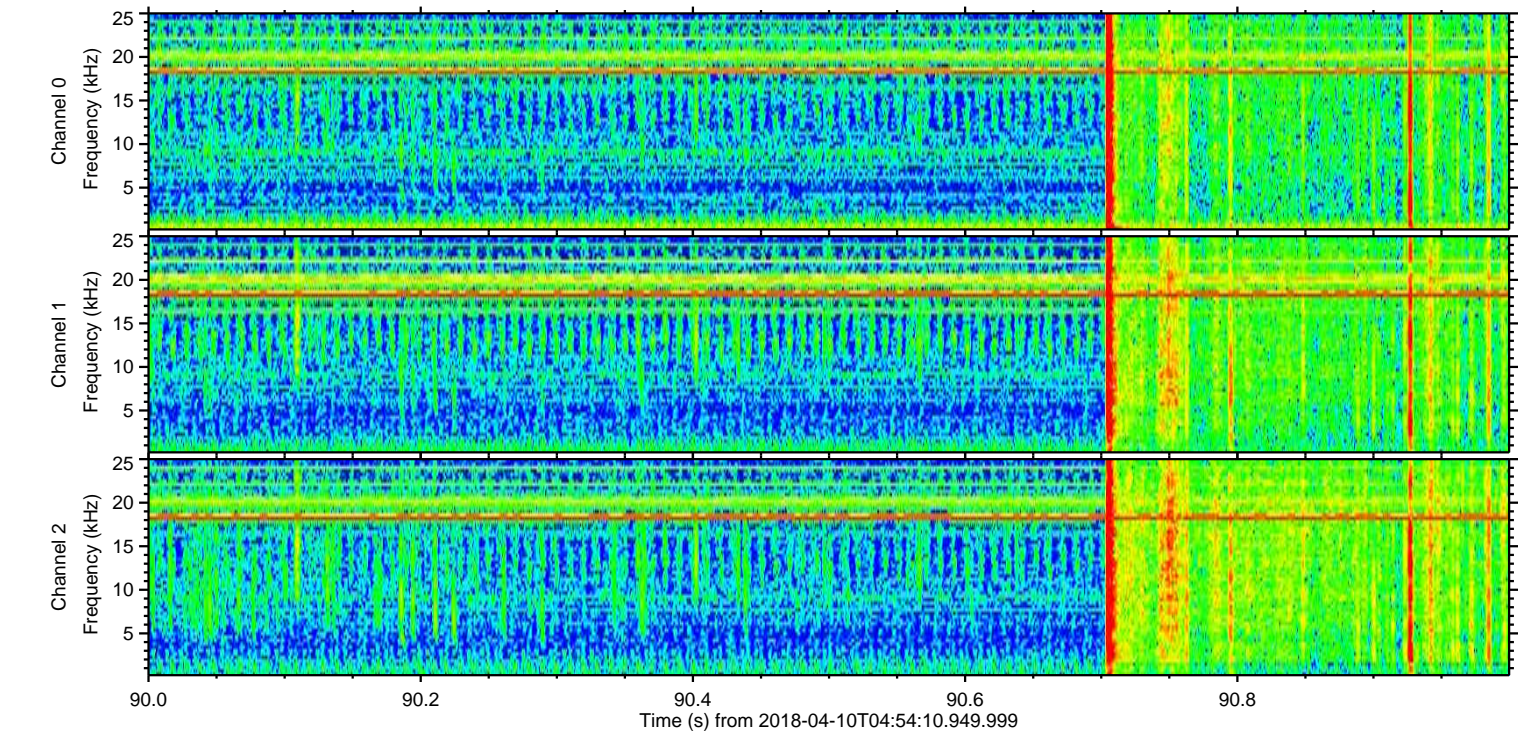
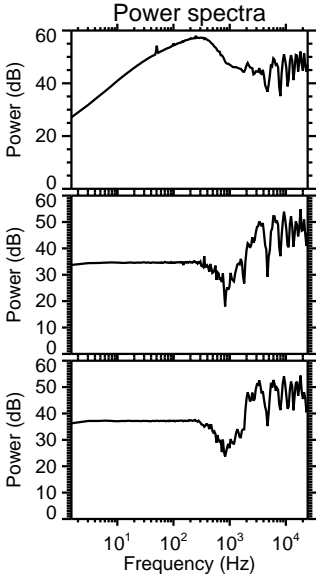
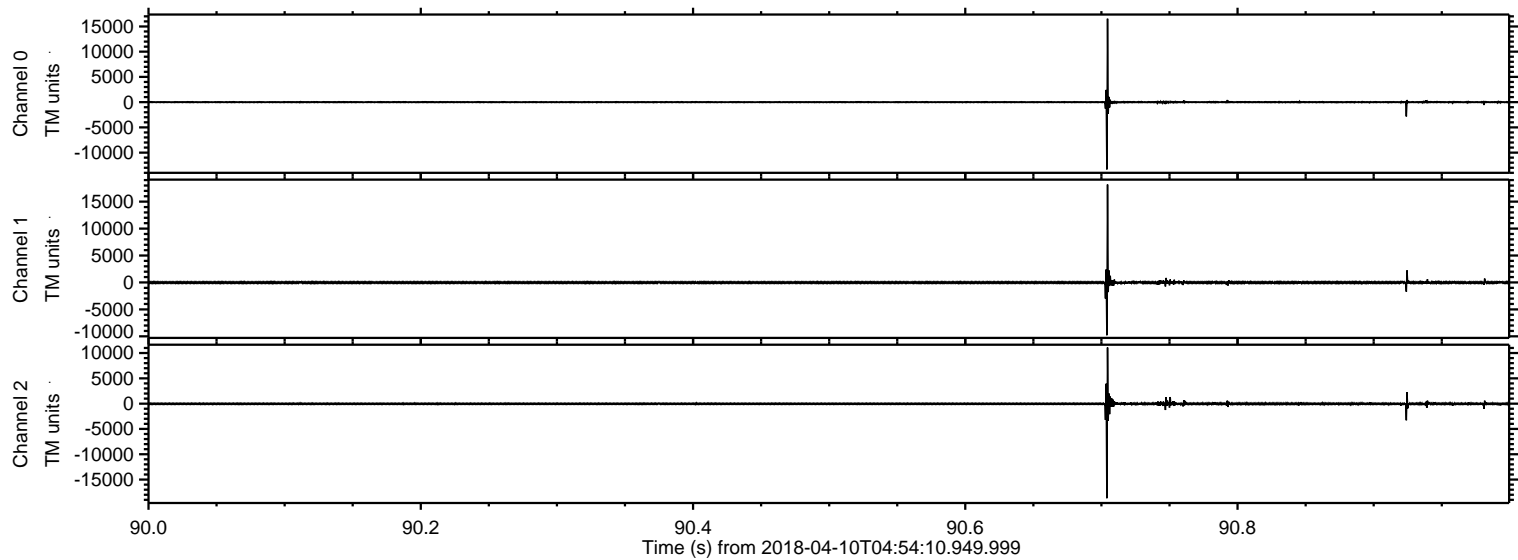

Processed Tue Apr 10 07:03:08 2018 by ELM ver.2012-10-06 from 001__elm20180410_045409__dat00.bin

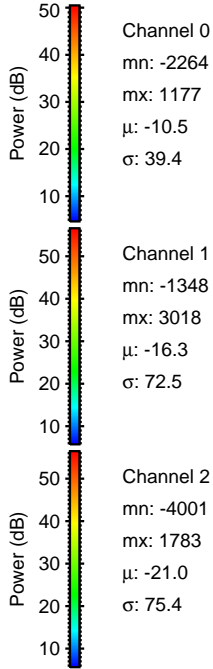
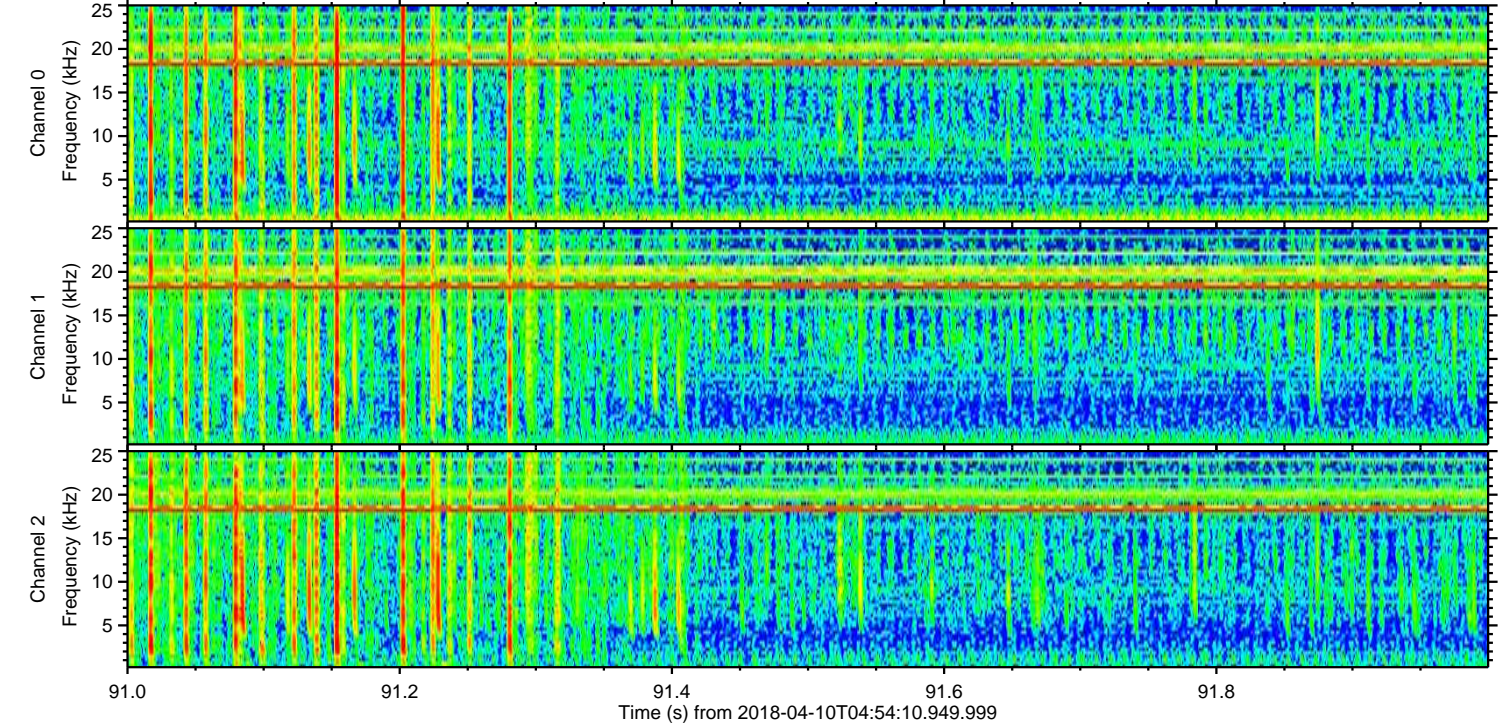
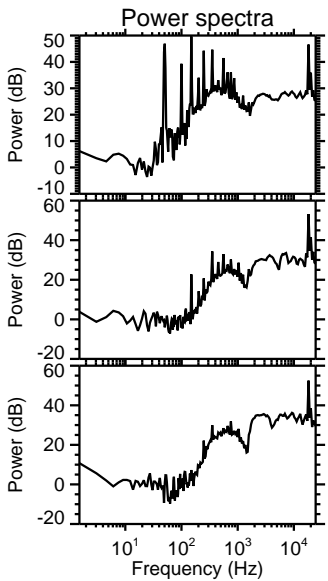
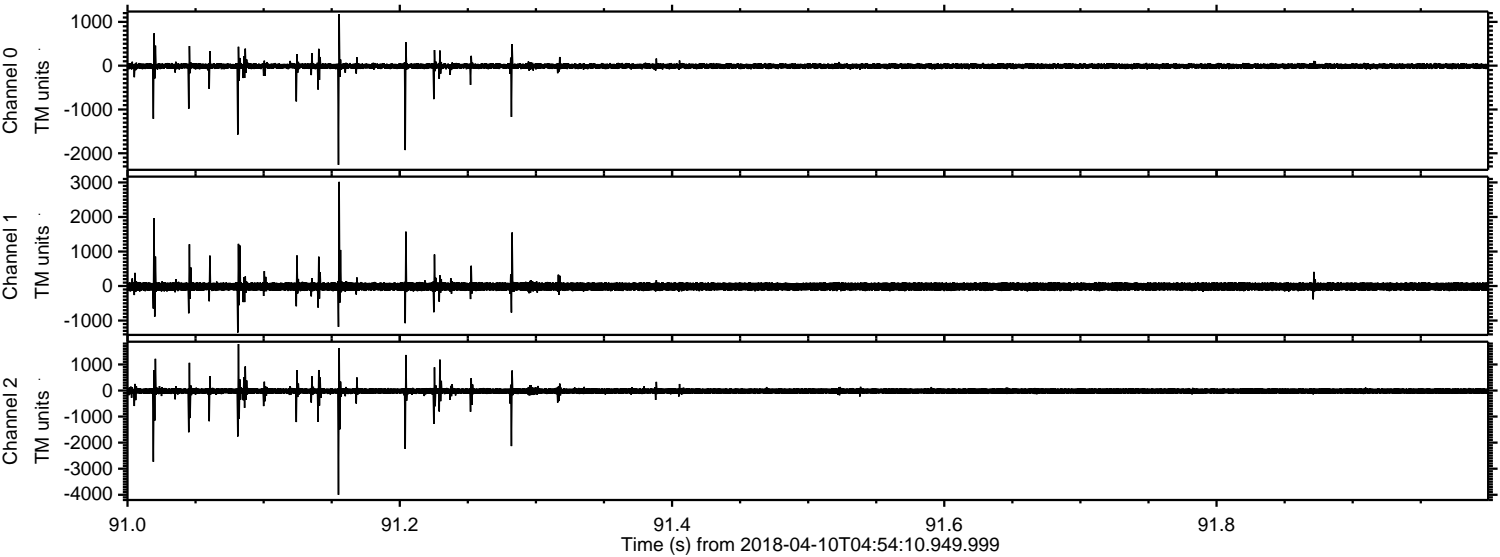

ELMAVAN 3D WAVEFORMS (Measured data sampled at 50 kHz) 51000 packets of 144 samples from 2018-04-10T04:54:10.949.999. Part 34/147

Processed Tue Apr 10 07:03:09 2018 by ELM ver.2012-10-06 from 001__elm20180410_045409__dat00.bin

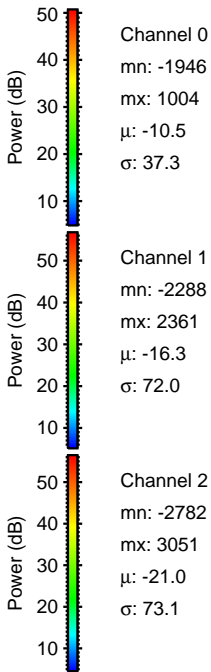
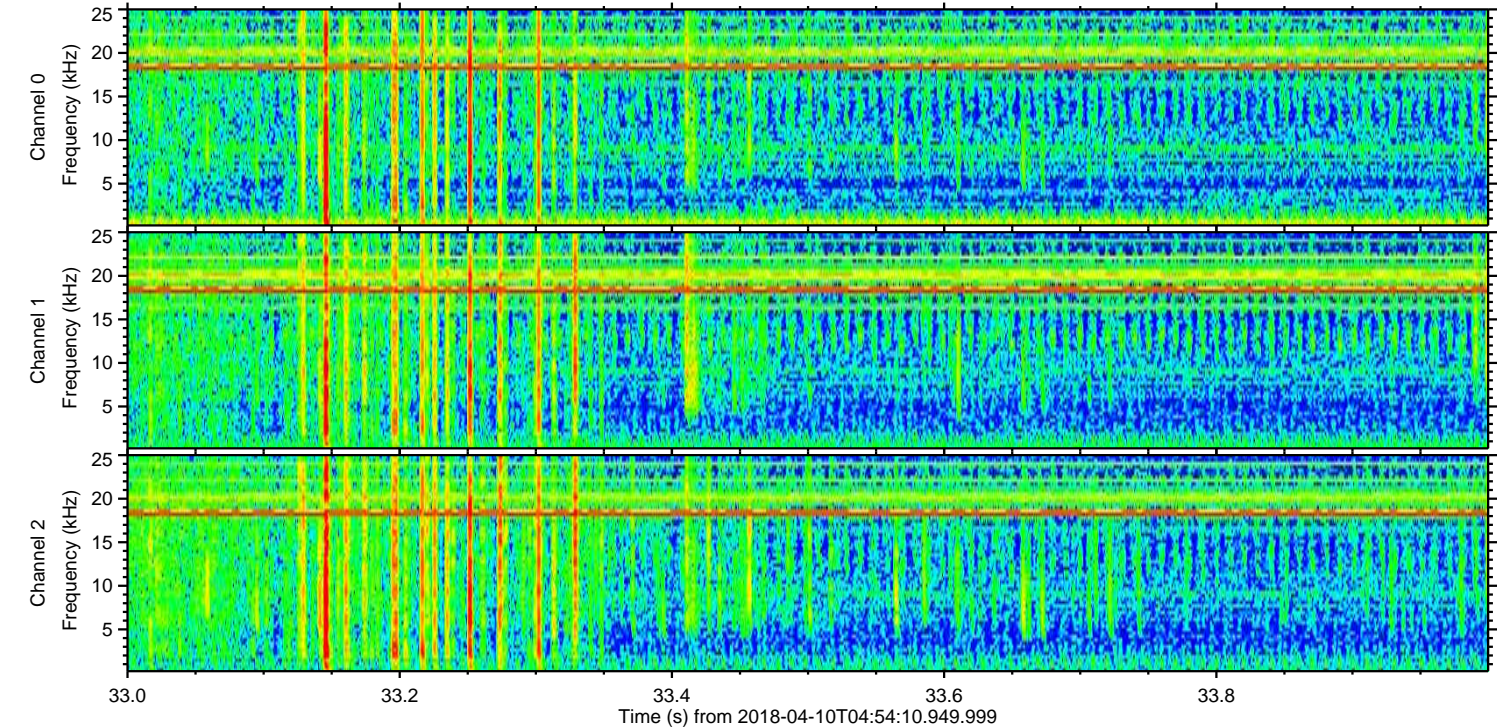
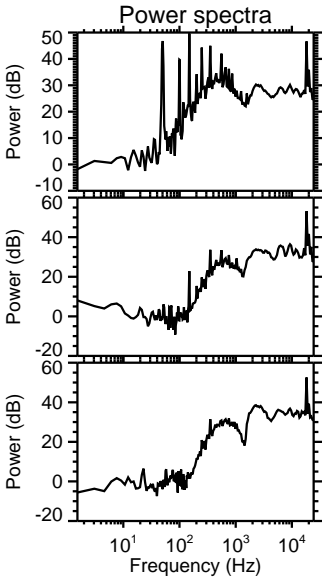
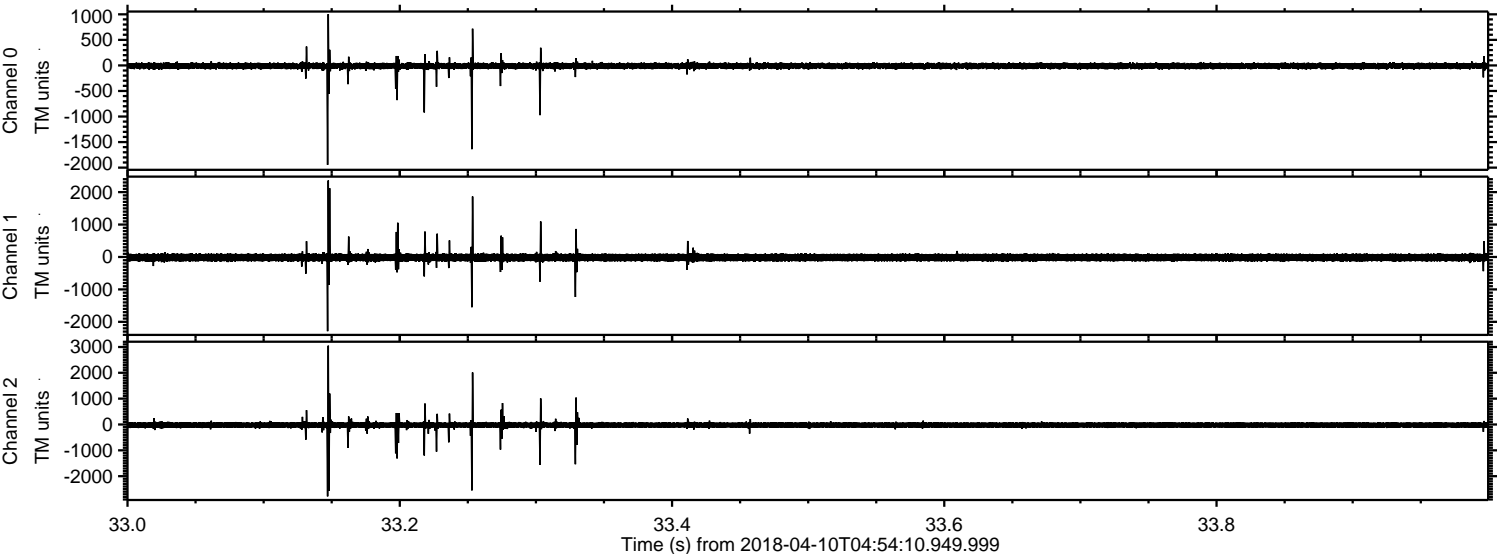

Processed Tue Apr 10 07:03:10 2018 by ELM ver.2012-10-06 from 001__elm20180410_045409__dat00.bin

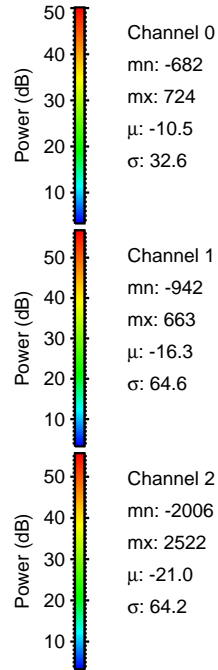
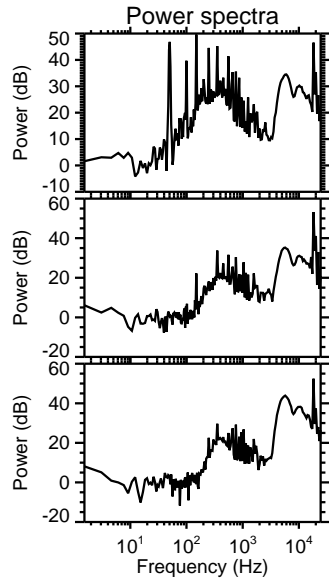
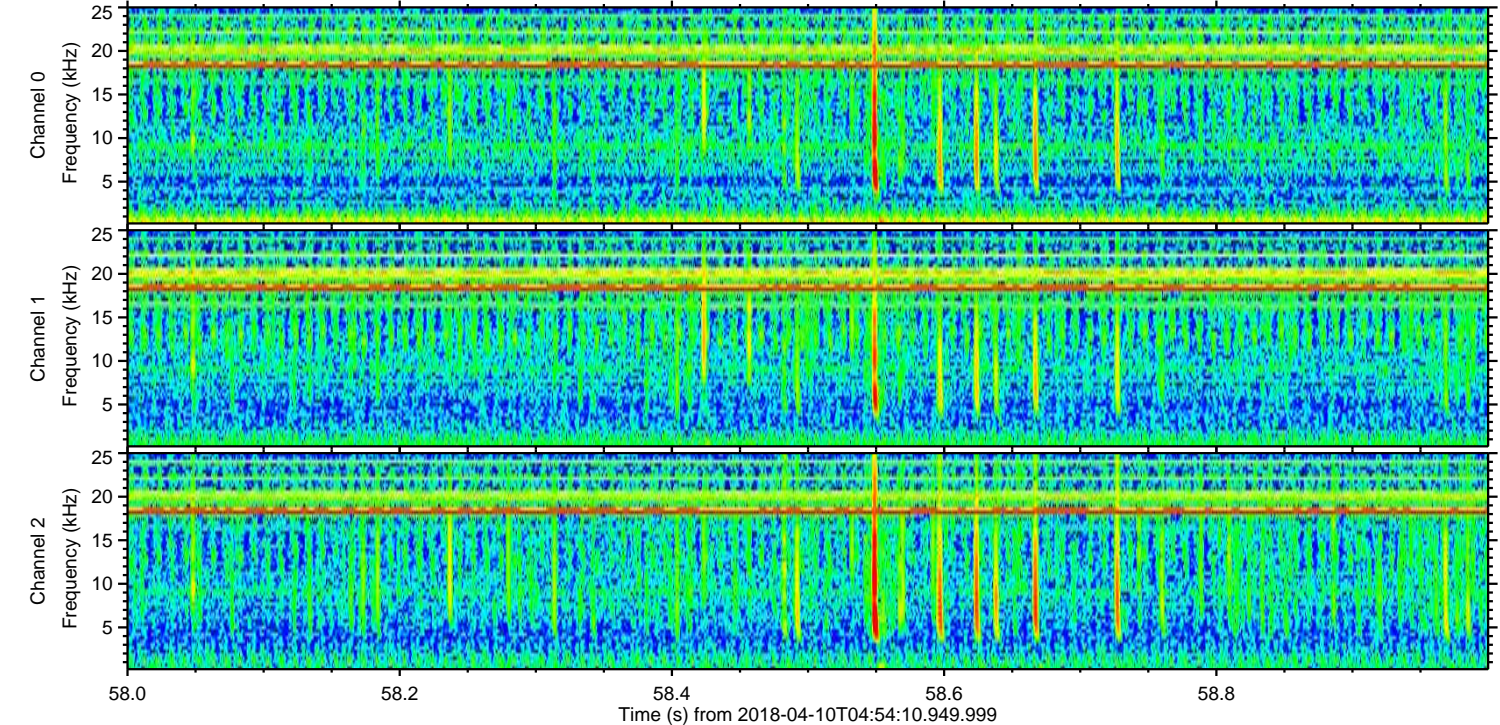
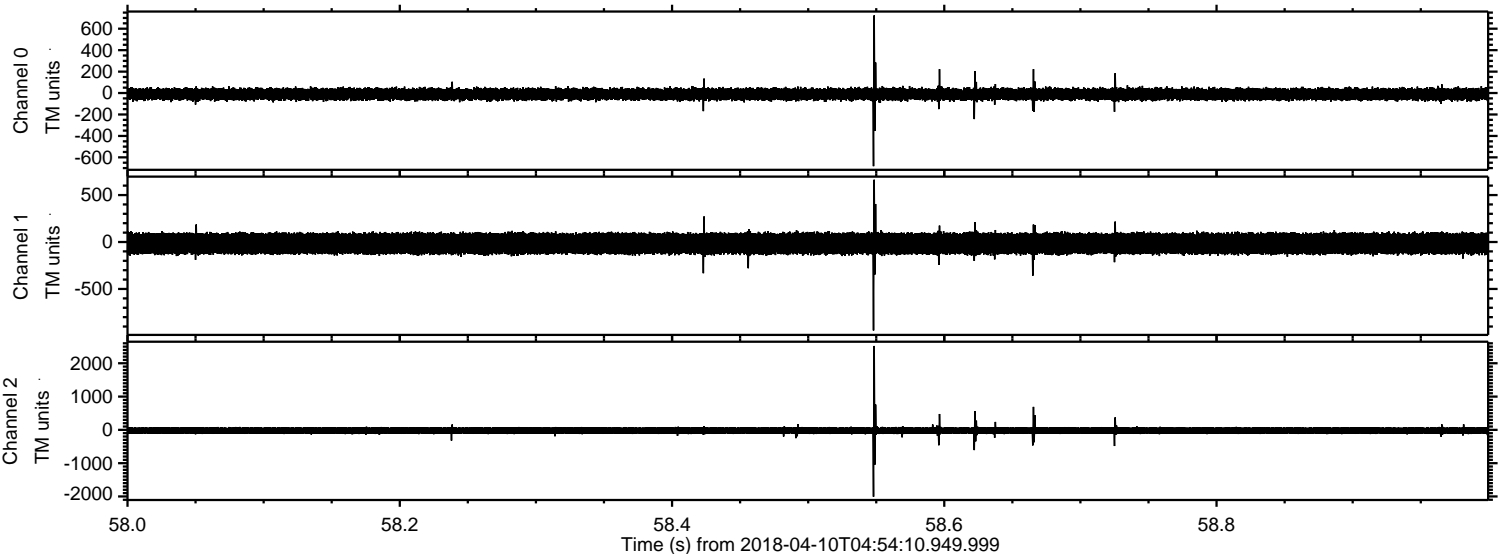

ELMAVAN 3D WAVEFORMS (Measured data sampled at 50 kHz) 51000 packets of 144 samples from 2018-04-10T04:54:10.949.999. Part 1/147

Processed Tue Apr 10 07:03:11 2018 by ELM ver.2012-10-06 from 001__elm20180410_045409__dat00.bin

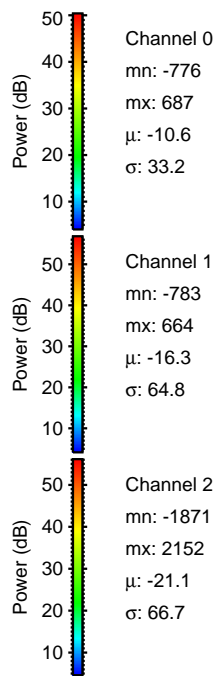
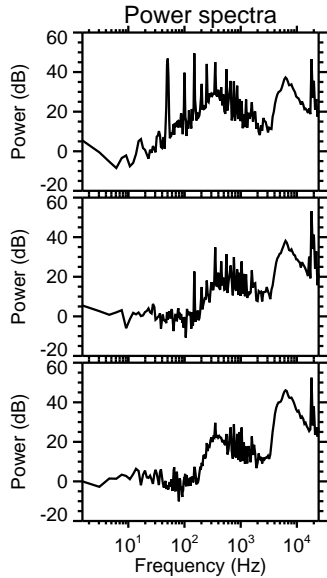
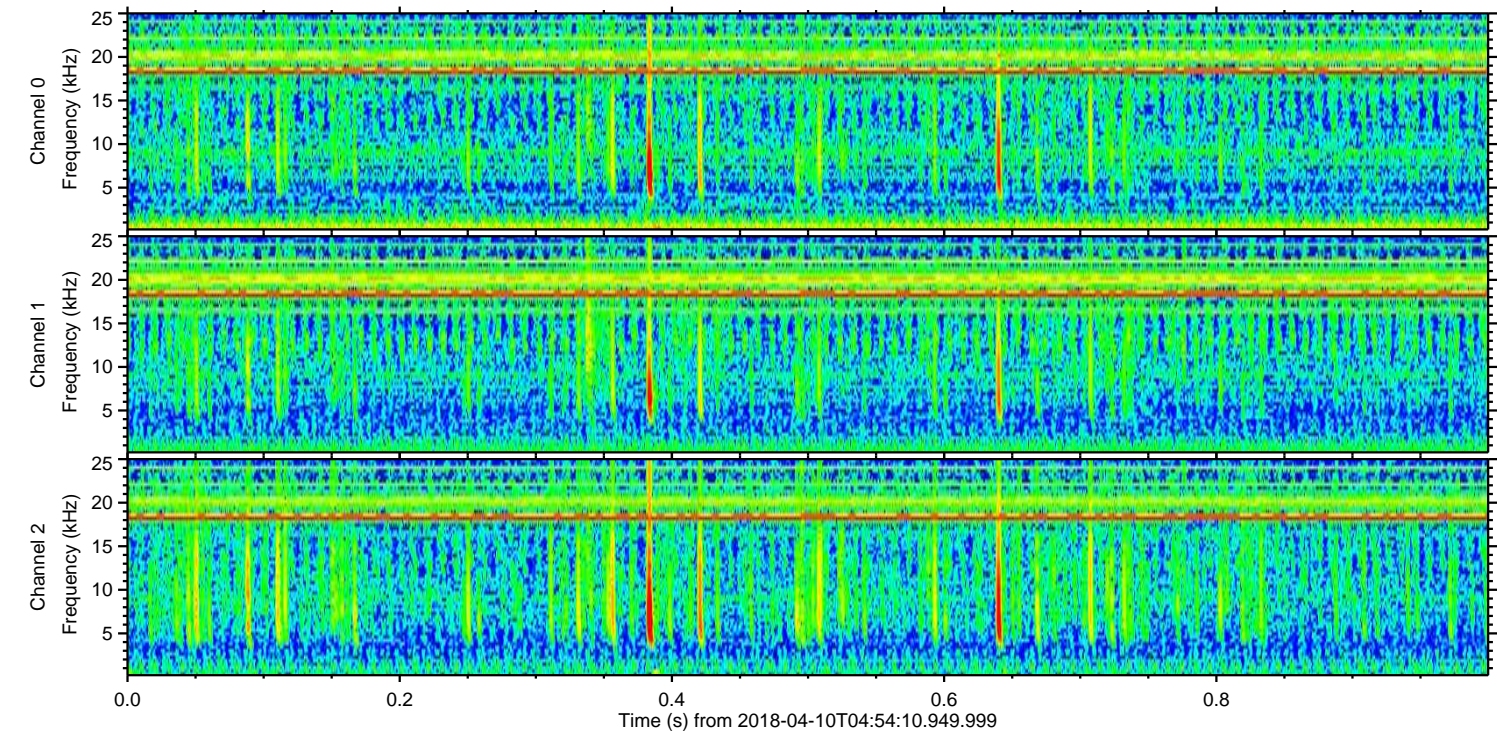
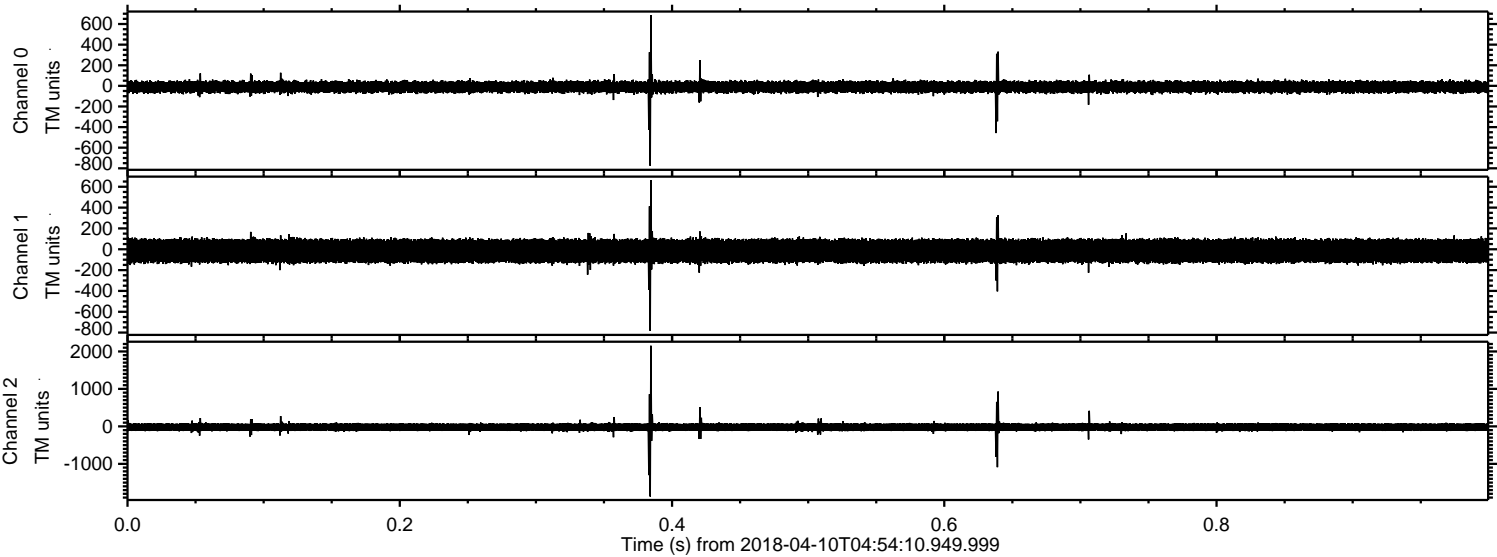

Processed Tue Apr 10 07:03:11 2018 by ELM ver.2012-10-06 from 001__elm20180410_045409__dat00.bin

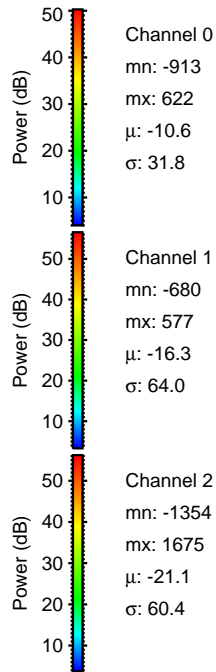
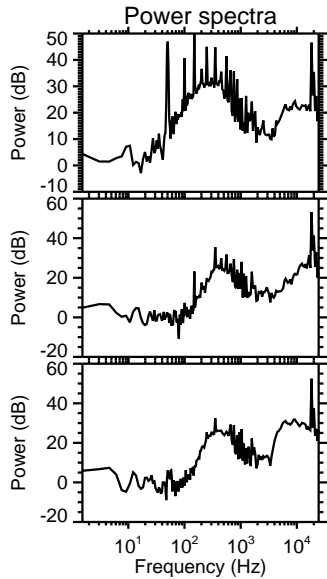
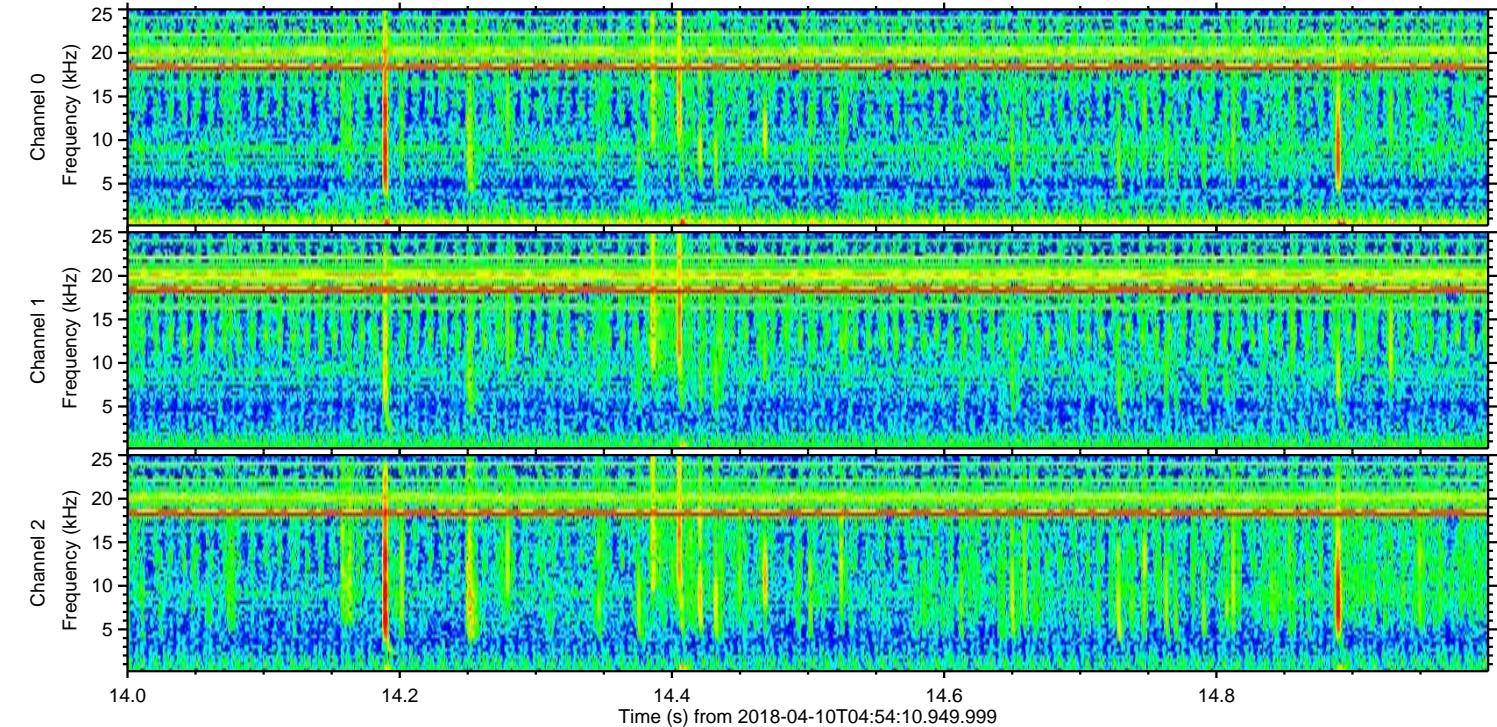
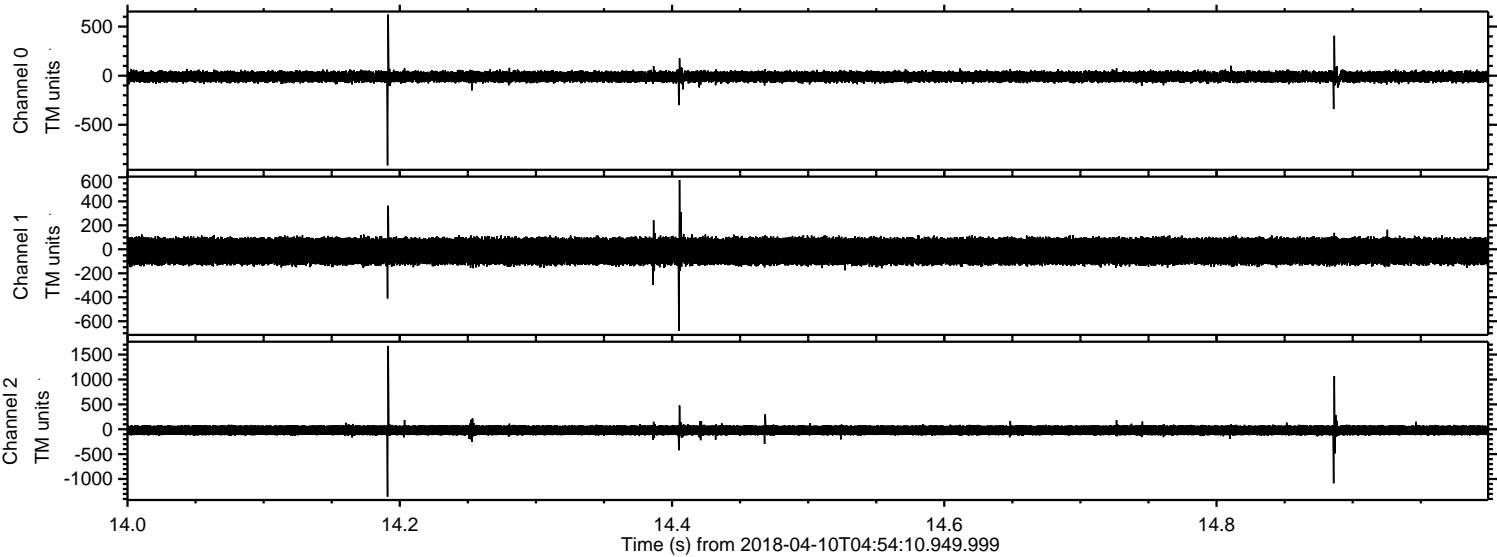

Processed Tue Apr 10 07:03:12 2018 by ELM ver.2012-10-06 from 001__elm20180410_045409__dat00.bin

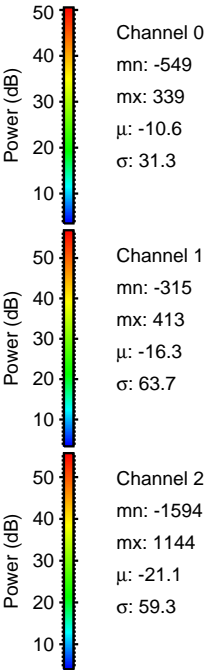
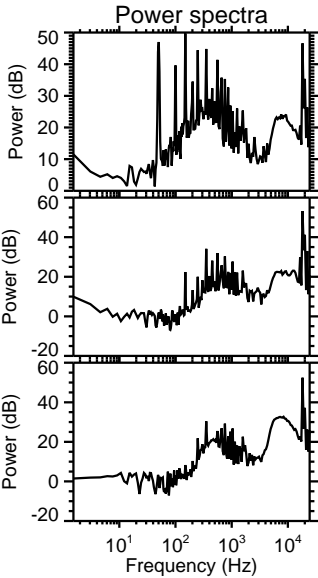
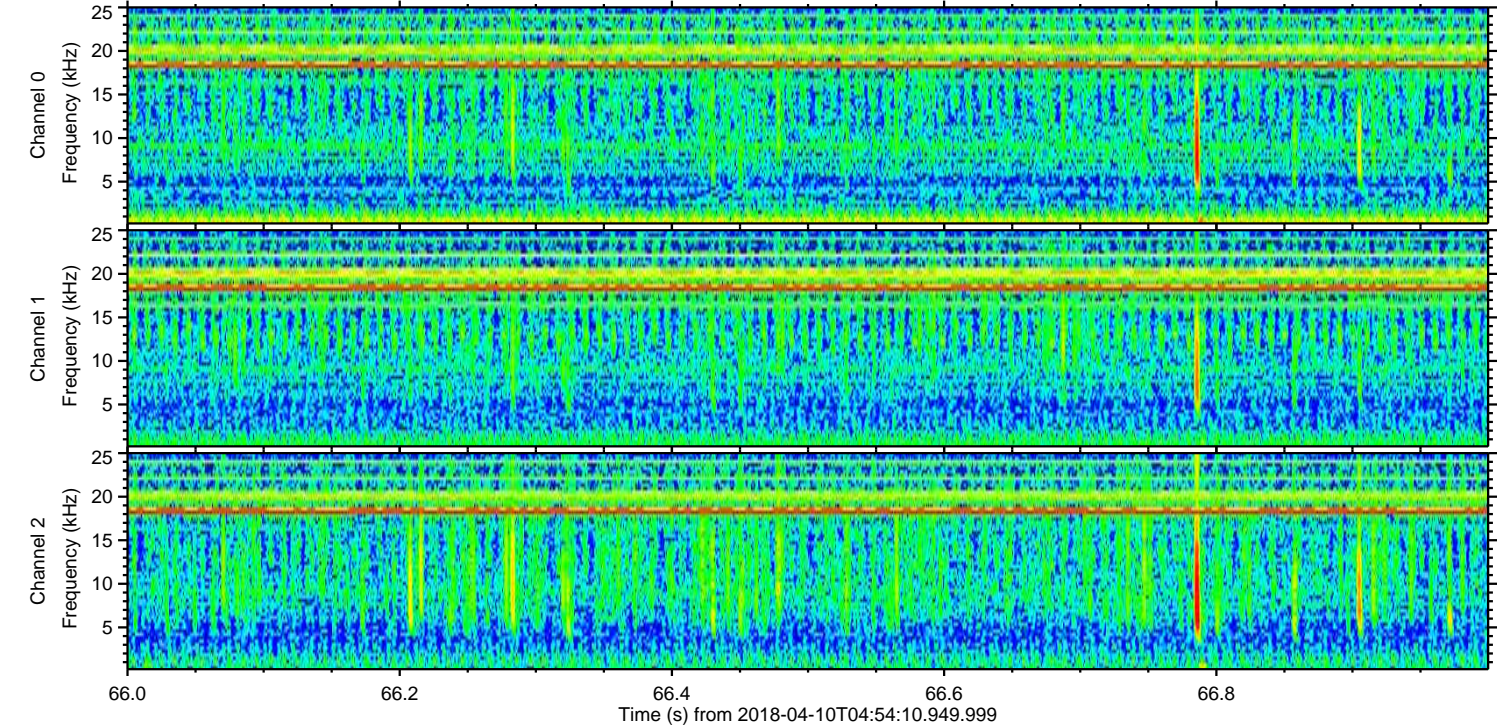
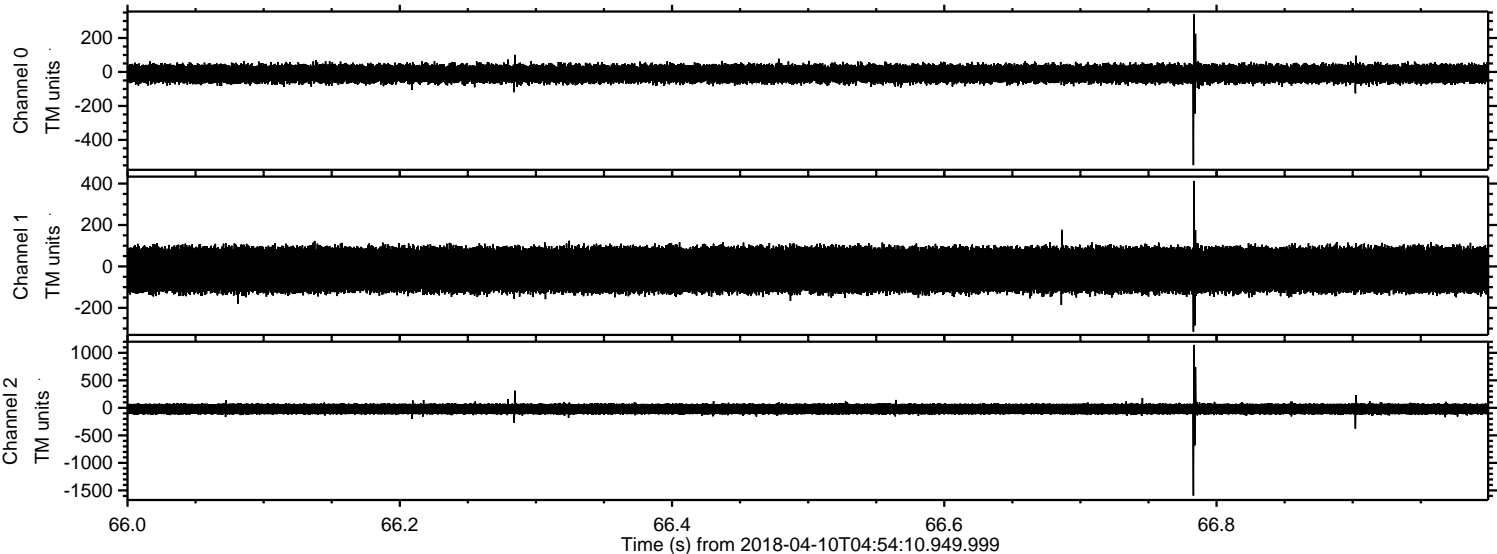

Channel 0
mn: -549
mx: 339
 μ : -10.6
 σ : 31.3

Channel 1
mn: -315
mx: 413
 μ : -16.3
 σ : 63.7

Channel 2
mn: -1594
mx: 1144
 μ : -21.1
 σ : 59.3

Processed Tue Apr 10 07:03:13 2018 by ELM ver.2012-10-06 from 001__elm20180410_045409__dat00.bin

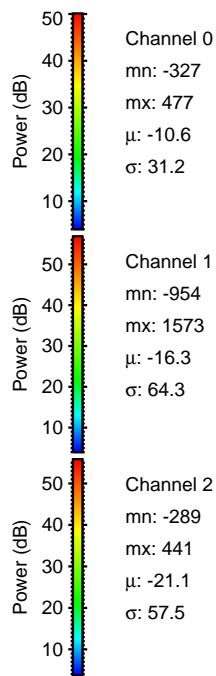
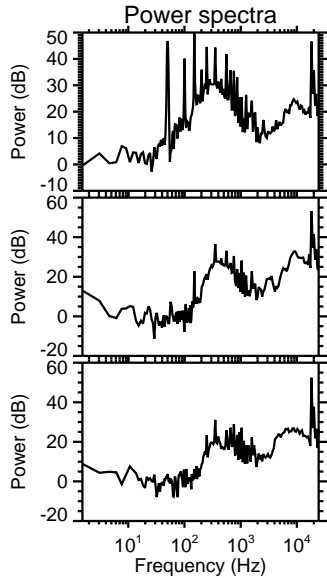
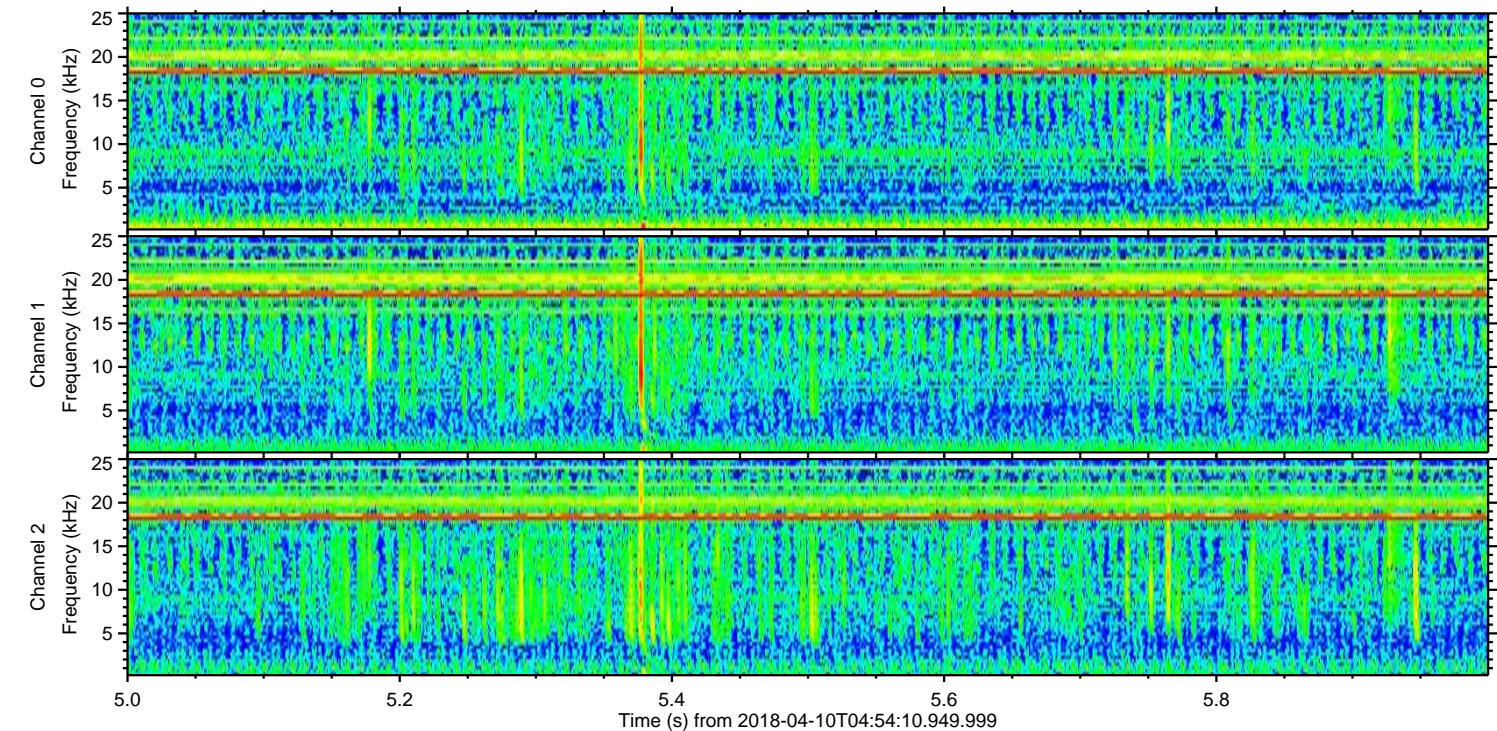
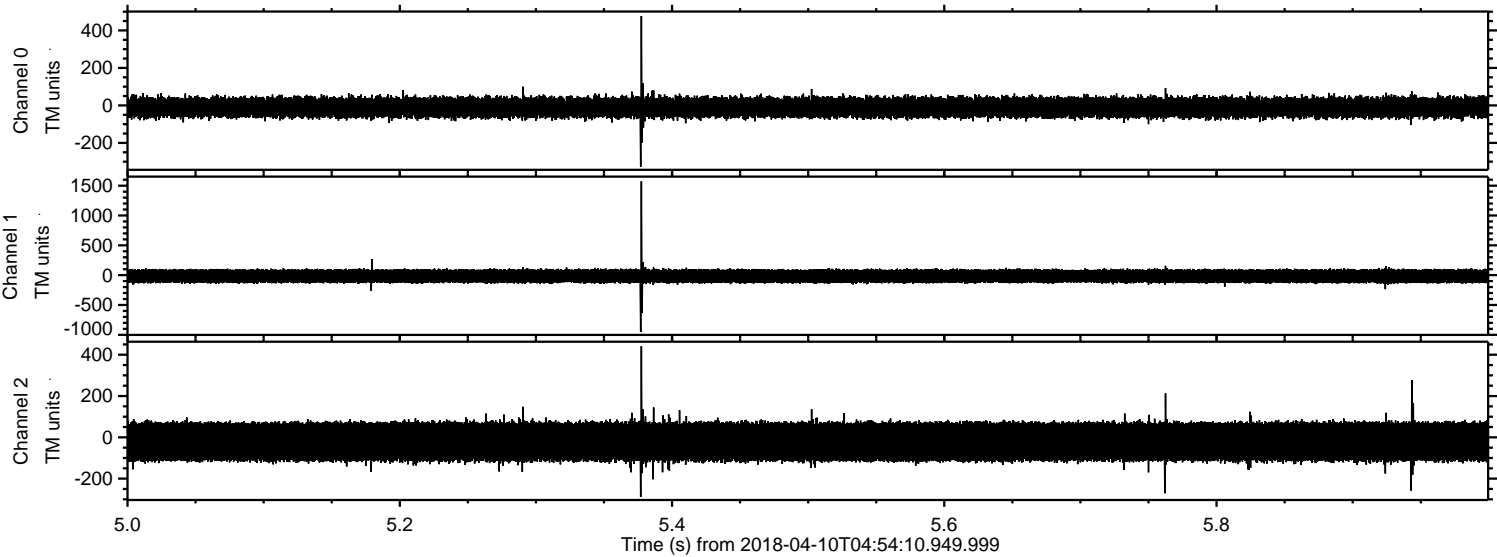

Channel 0
mn: -327
mx: 477
 μ : -10.6
 σ : 31.2

Channel 1
mn: -954
mx: 1573
 μ : -16.3
 σ : 64.3

Channel 2
mn: -289
mx: 441
 μ : -21.1
 σ : 57.5

Processed Tue Apr 10 07:03:13 2018 by ELM ver.2012-10-06 from 001__elm20180410_045409__dat00.bin

