

ELMAVAN 3D WAVEFORMS (Measured data sampled at 50 kHz) 51000 packets of 144 samples from 2018-04-09T17:13:41.714.999.

Processed Mon Apr 9 19:21:19 2018 by ELM ver.2012-10-06 from 001__elm20180409_171340__dat00.bin

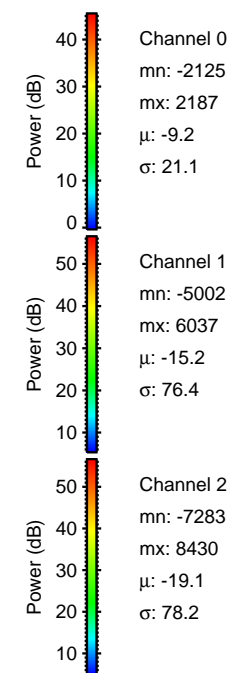

Processed Mon Apr 9 19:21:25 2018 by ELM ver.2012-10-06 from 001__elm20180409_171340__dat00.bin

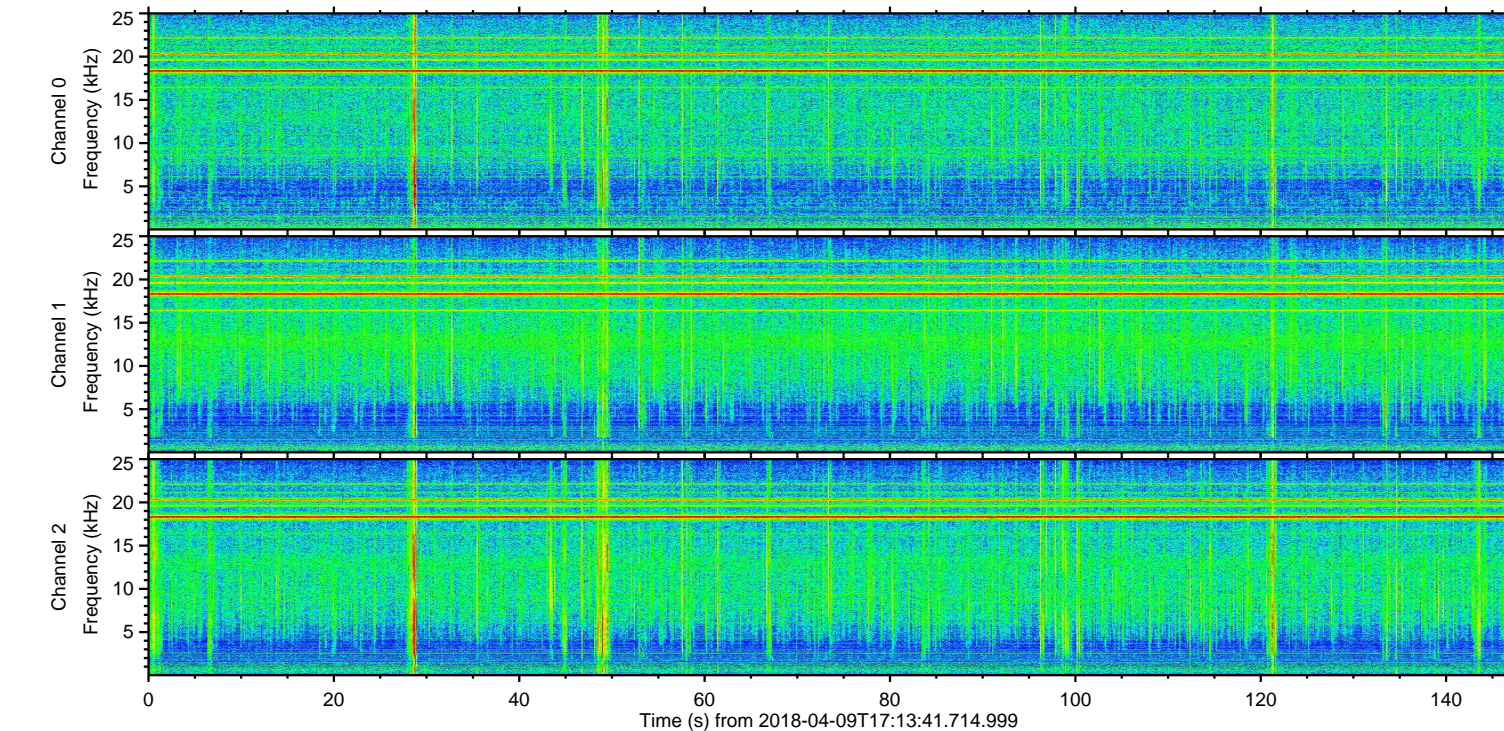
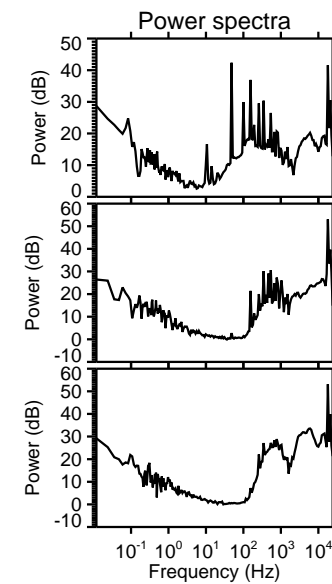
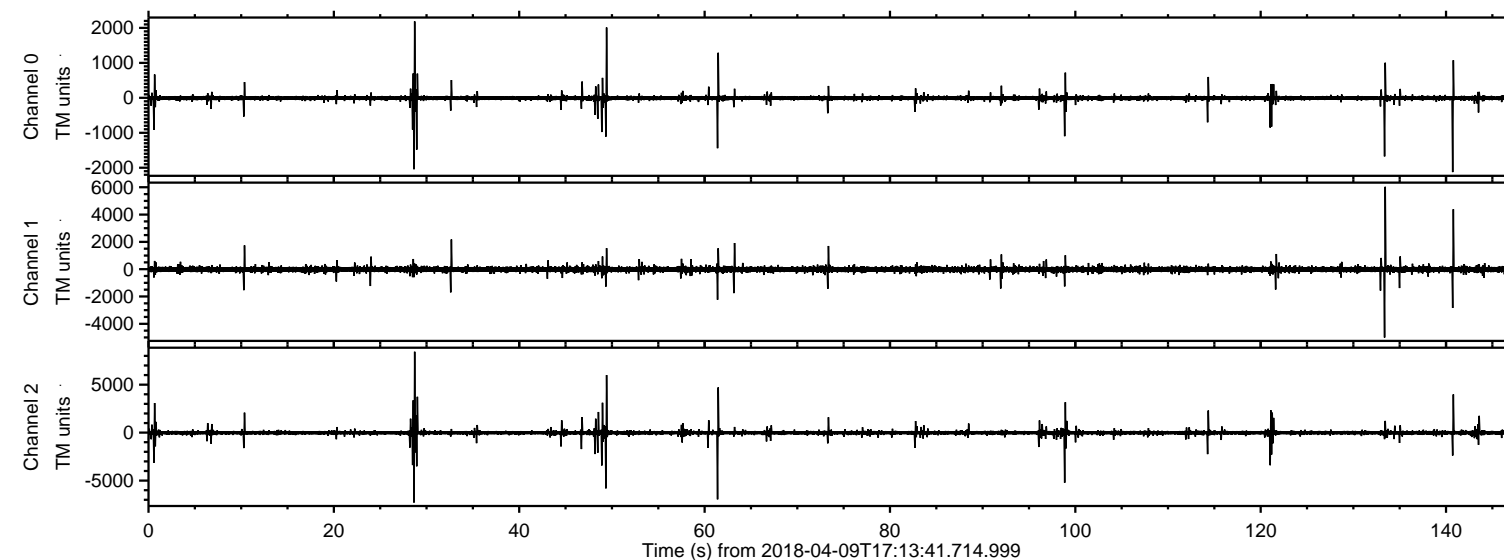
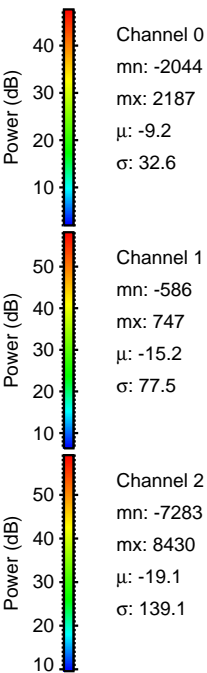
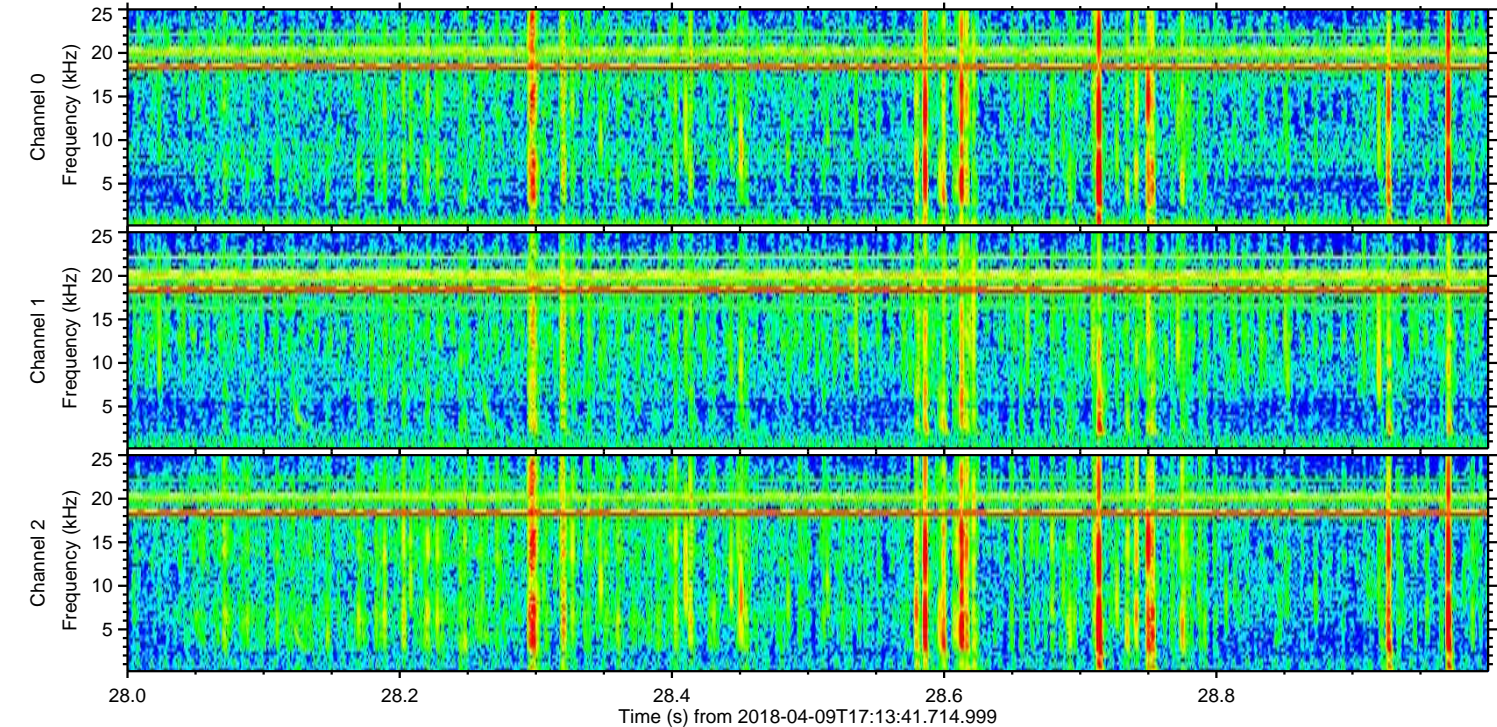
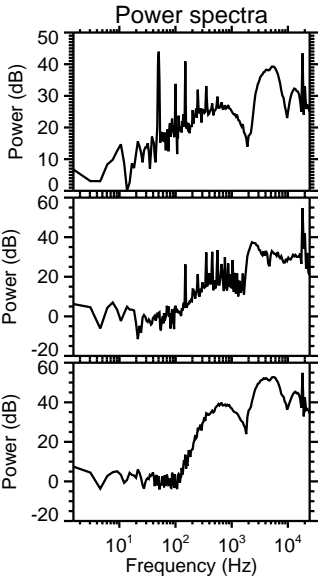
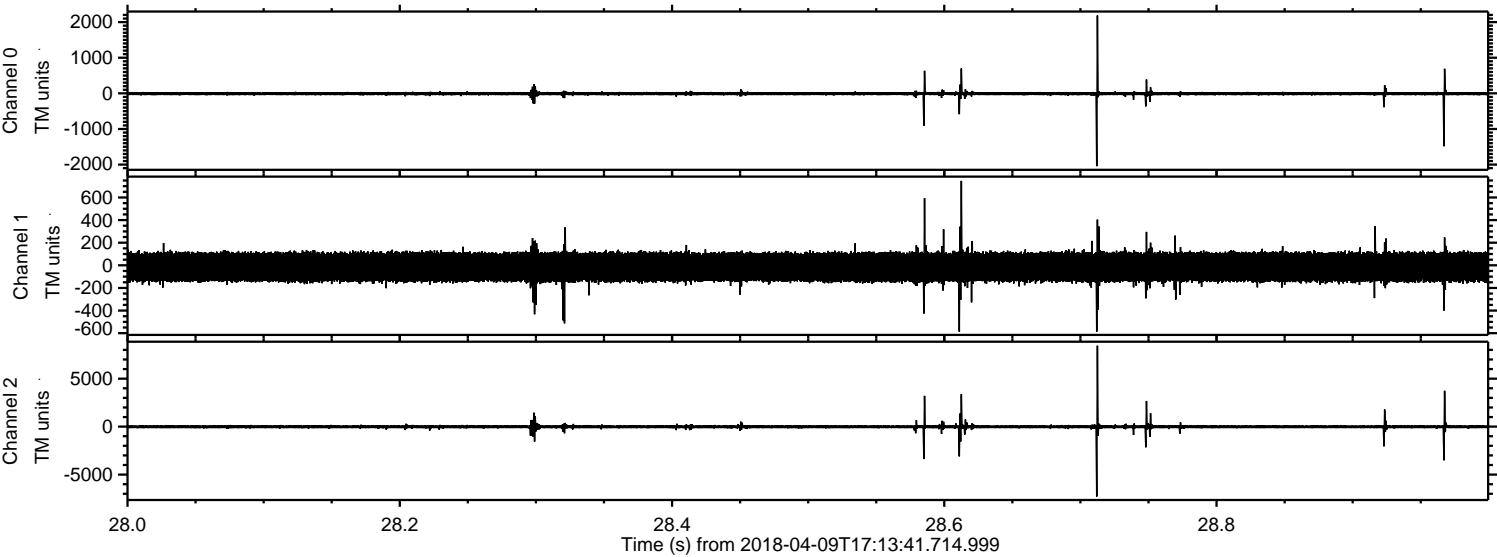

Processed Mon Apr 9 19:21:26 2018 by ELM ver.2012-10-06 from 001__elm20180409_171340__dat00.bin

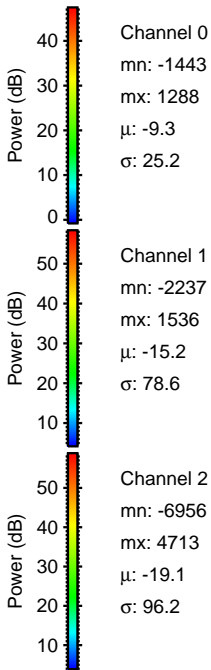
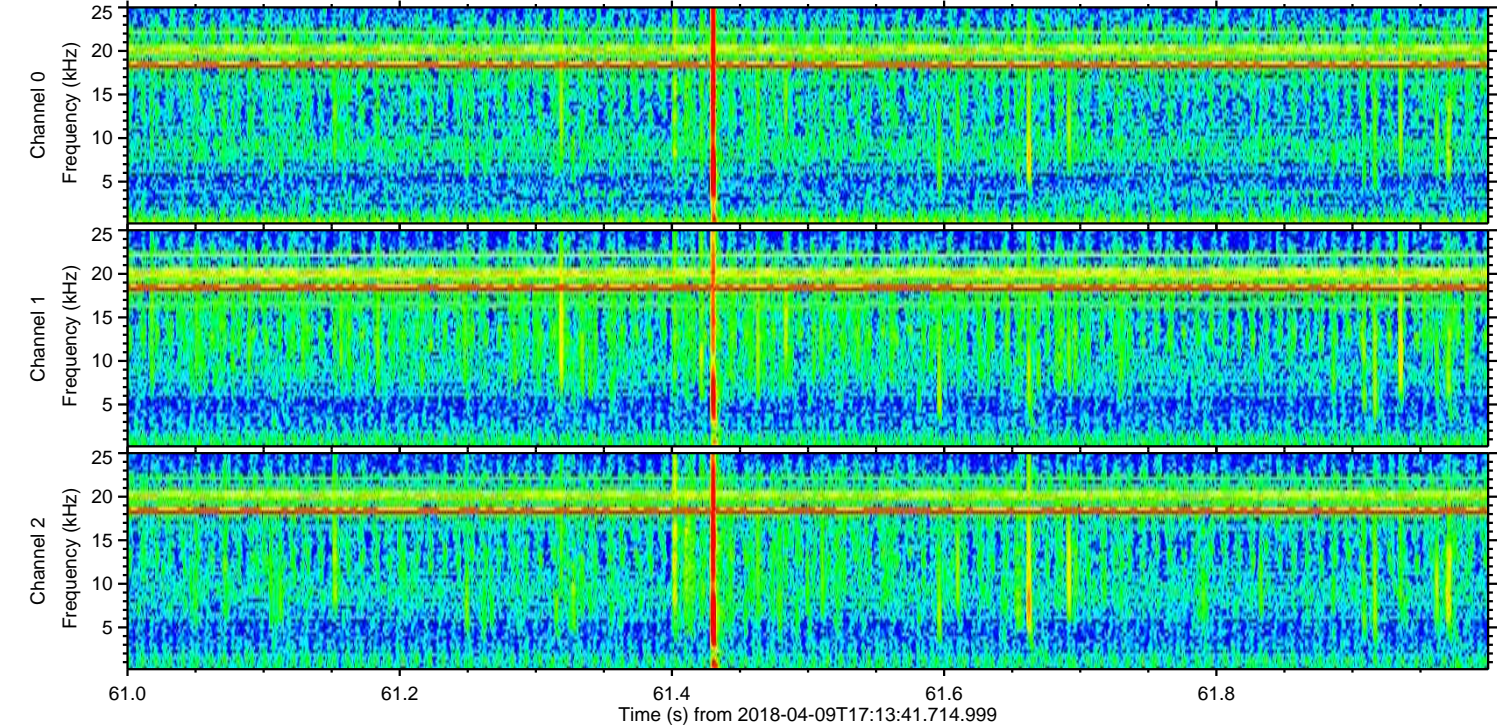
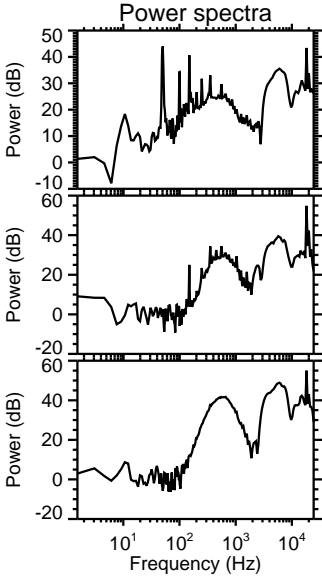
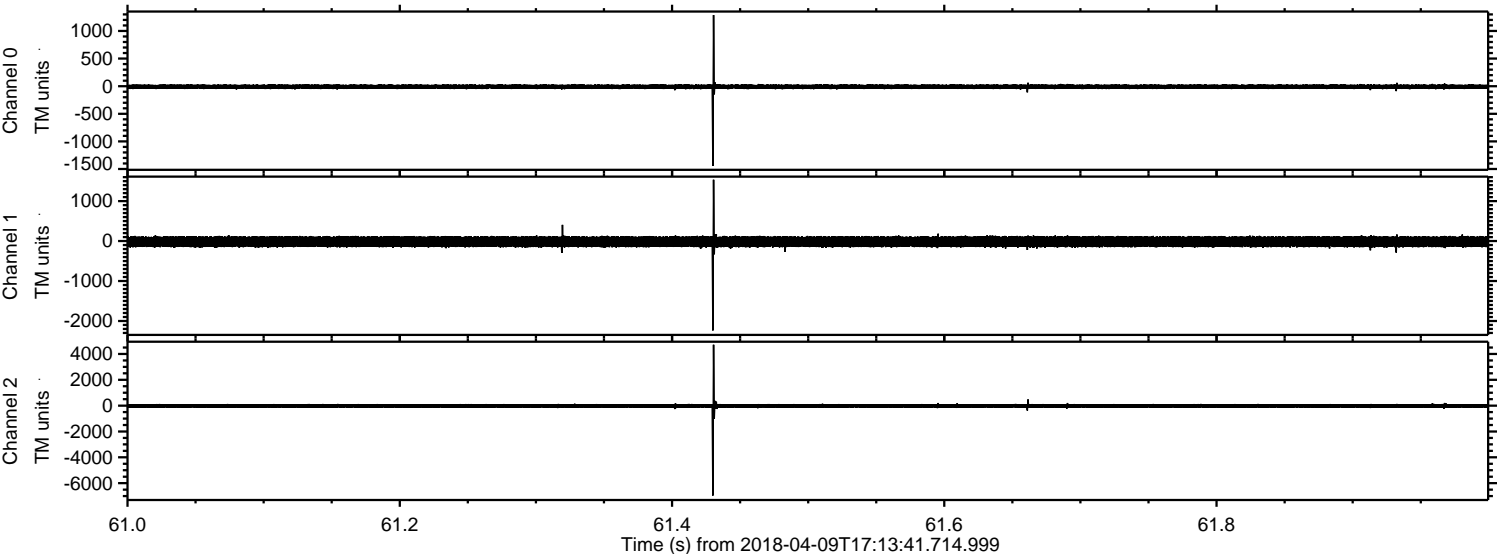

ELMAVAN 3D WAVEFORMS (Measured data sampled at 50 kHz) 51000 packets of 144 samples from 2018-04-09T17:13:41.714.999. Part 134/147

Processed Mon Apr 9 19:21:27 2018 by ELM ver.2012-10-06 from 001__elm20180409_171340__dat00.bin

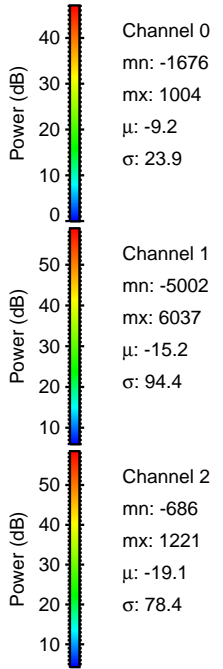
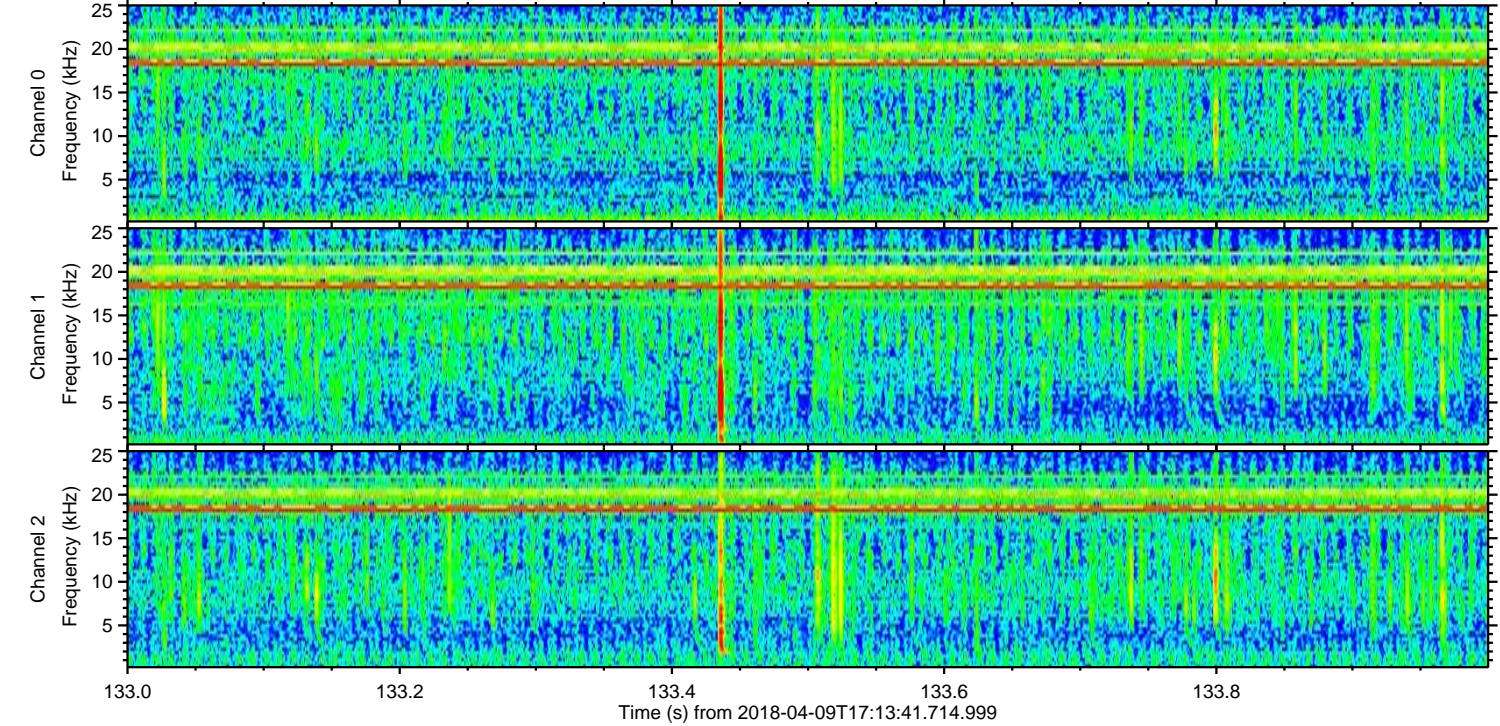
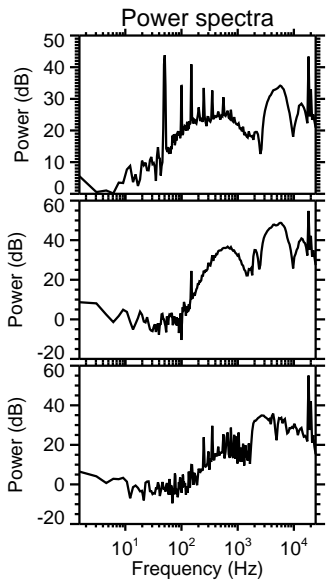
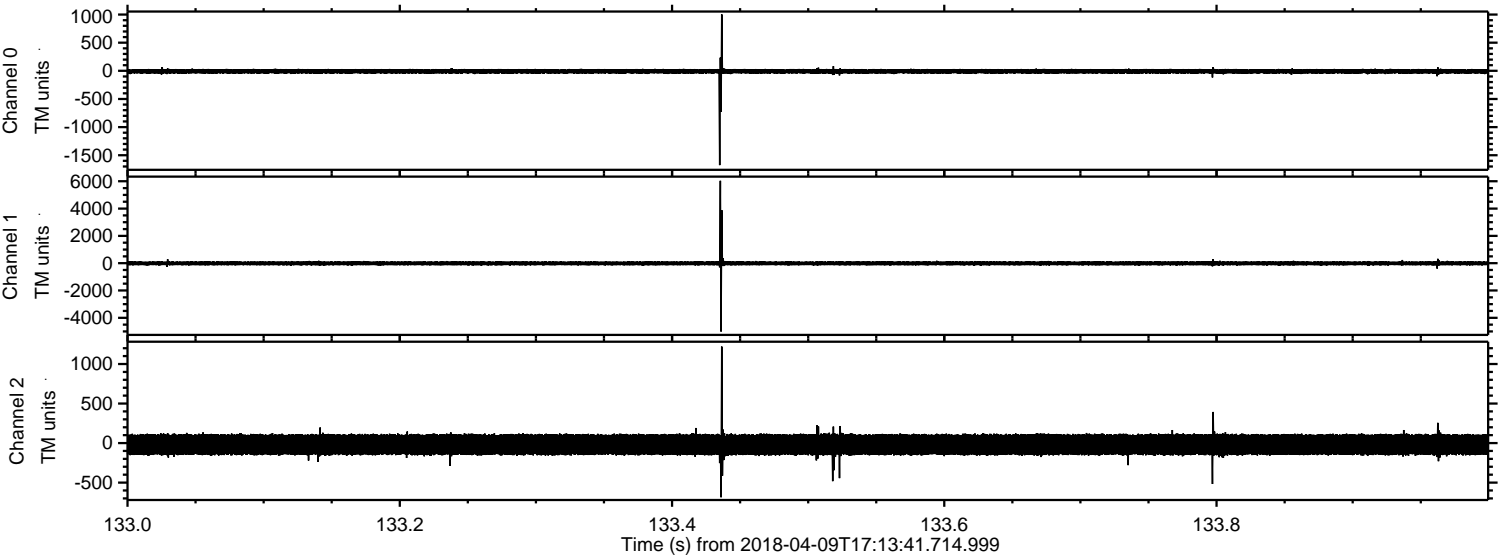

Processed Mon Apr 9 19:21:27 2018 by ELM ver.2012-10-06 from 001__elm20180409_171340__dat00.bin

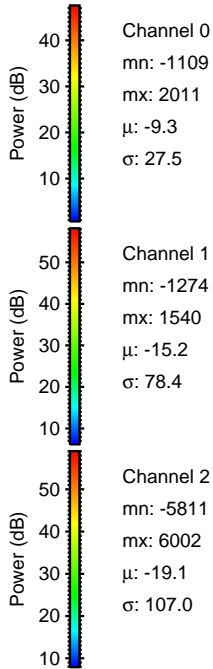
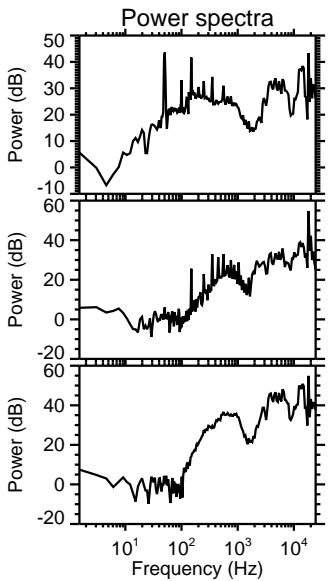
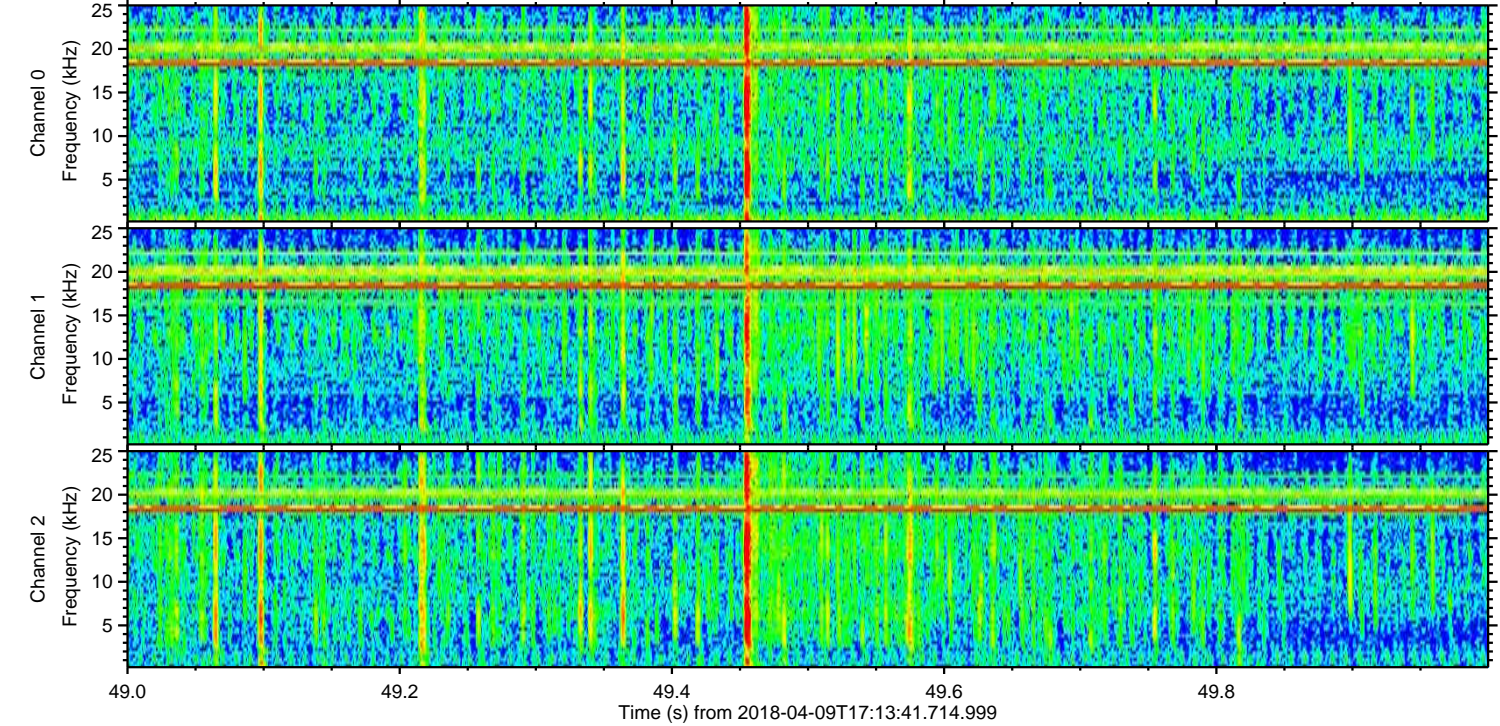
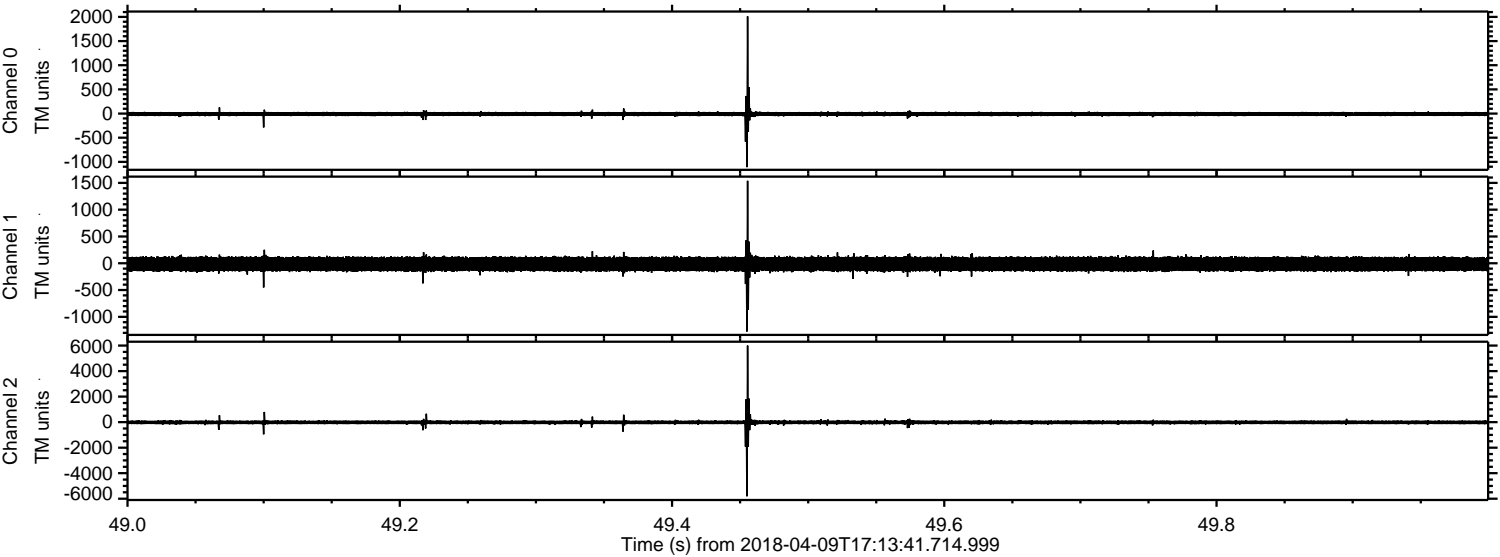

Processed Mon Apr 9 19:21:28 2018 by ELM ver.2012-10-06 from 001__elm20180409_171340__dat00.bin

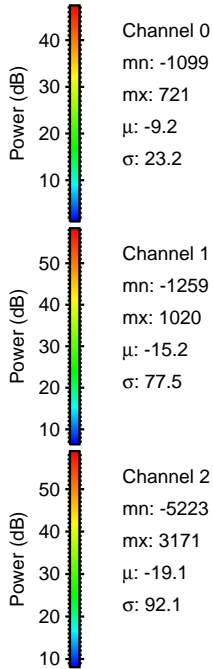
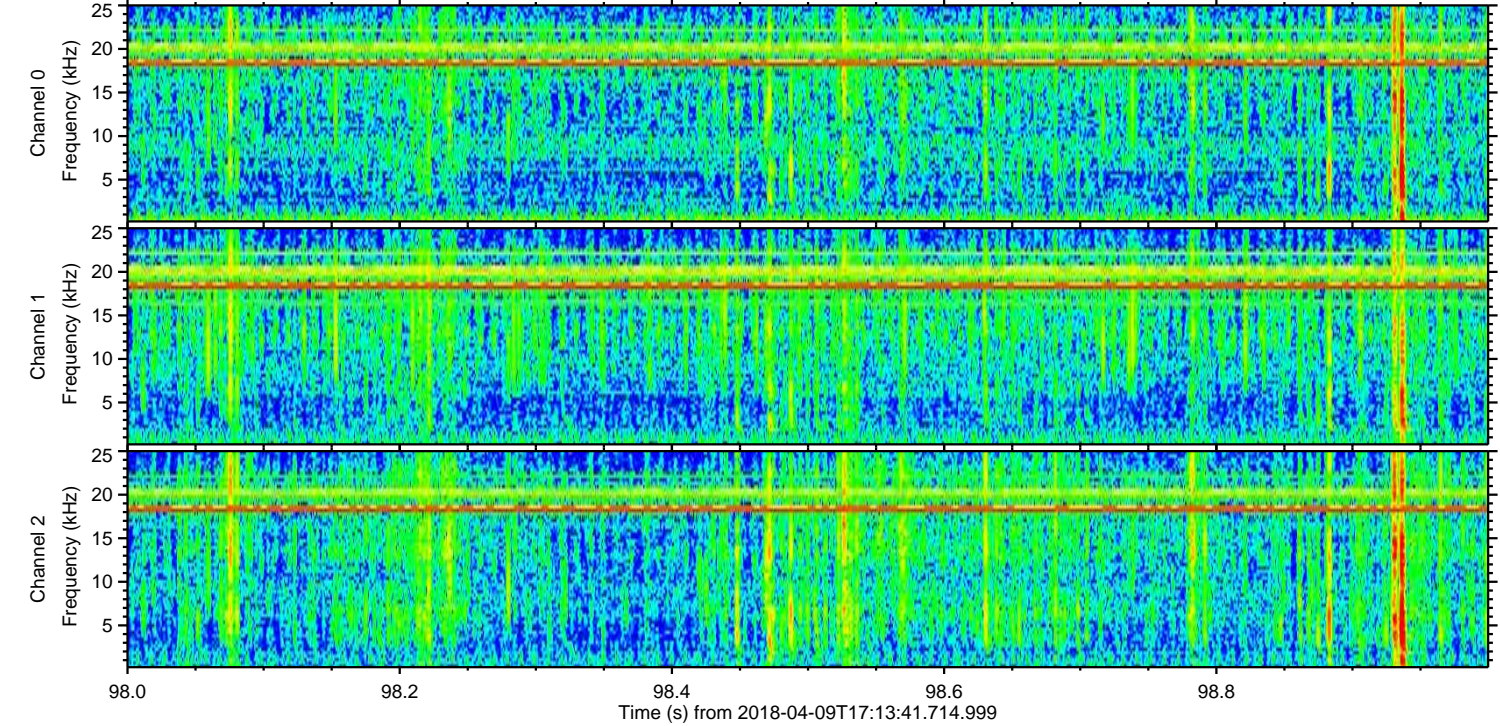
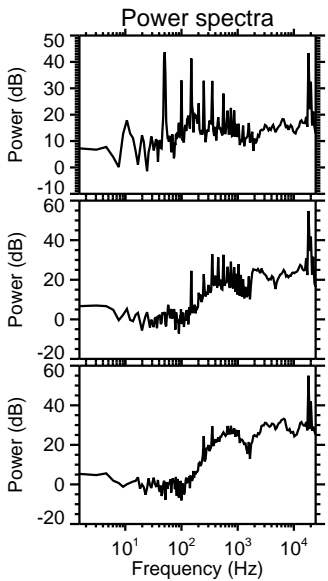
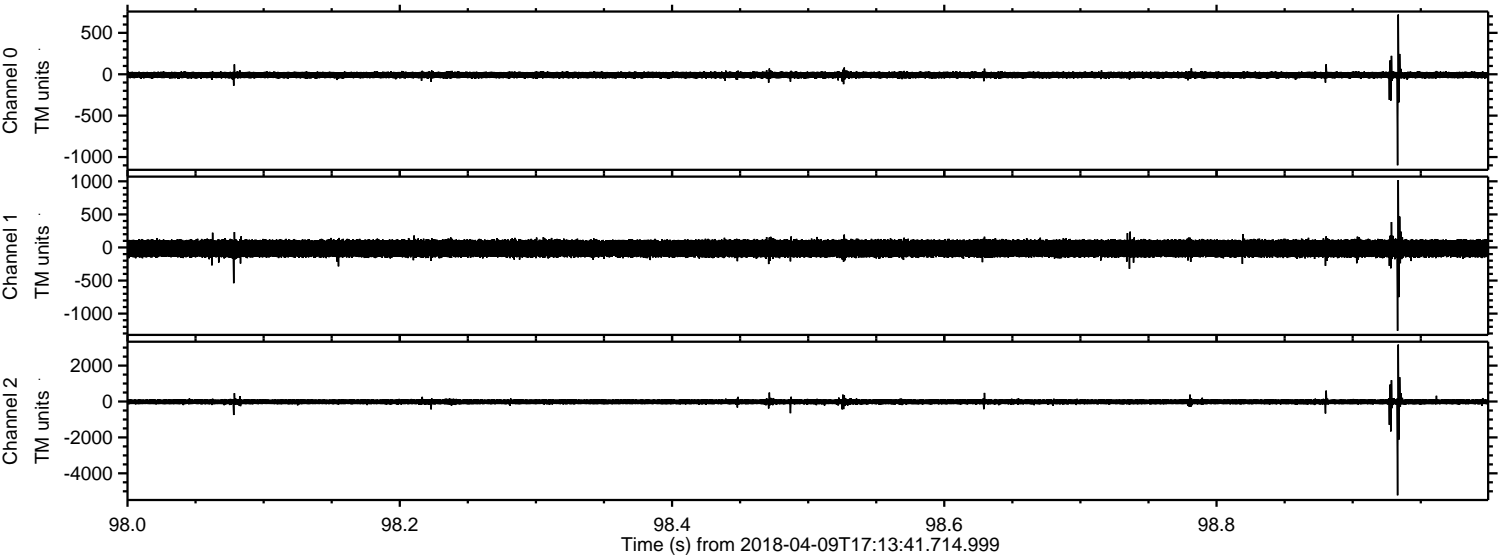

ELMAVAN 3D WAVEFORMS (Measured data sampled at 50 kHz) 51000 packets of 144 samples from 2018-04-09T17:13:41.714.999. Part 141/147

Processed Mon Apr 9 19:21:29 2018 by ELM ver.2012-10-06 from 001__elm20180409_171340__dat00.bin

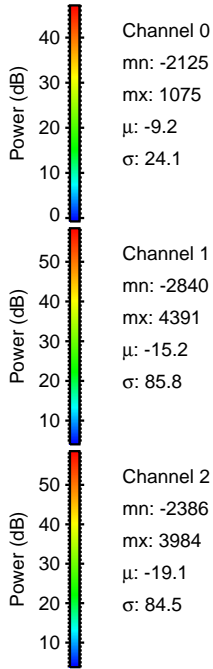
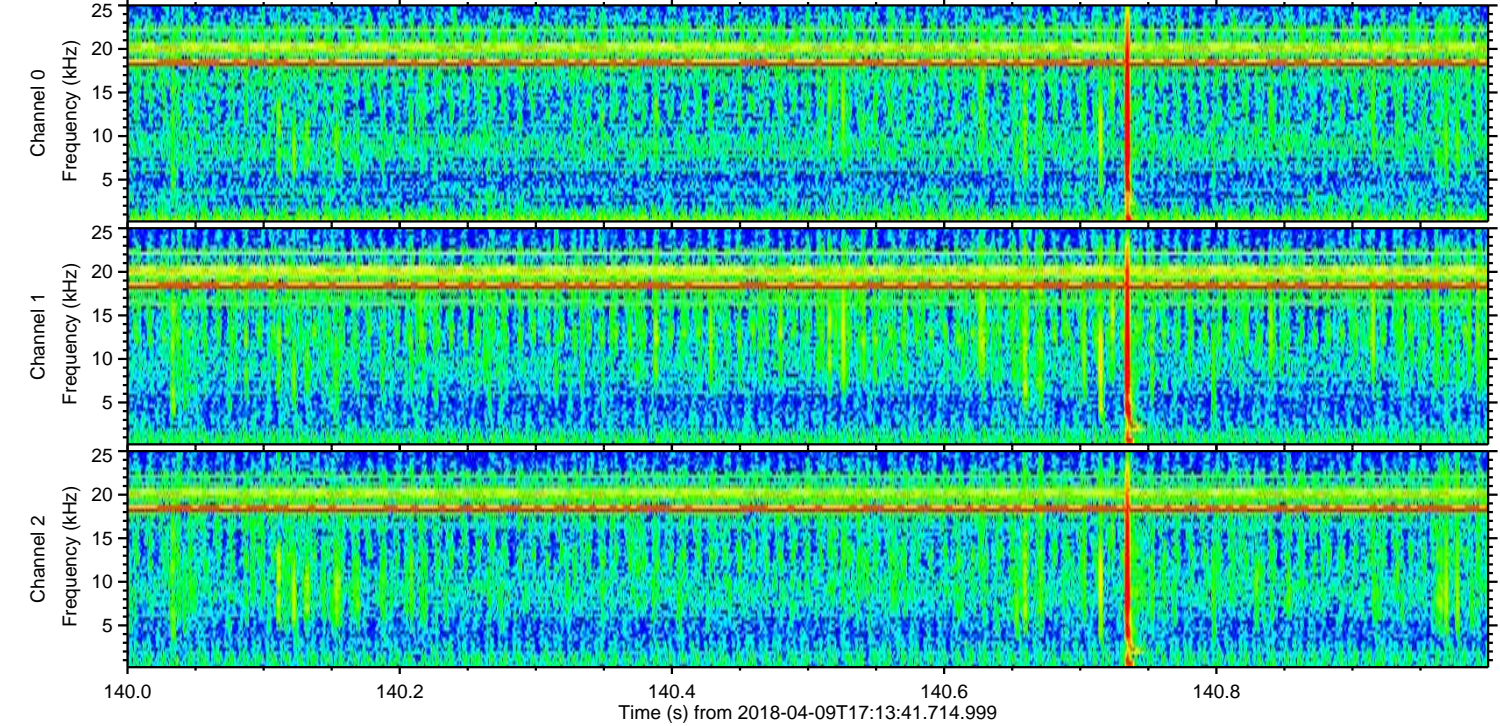
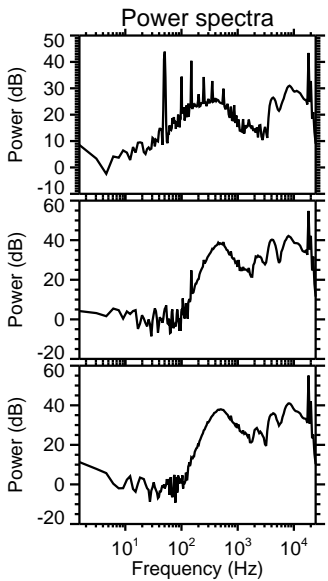
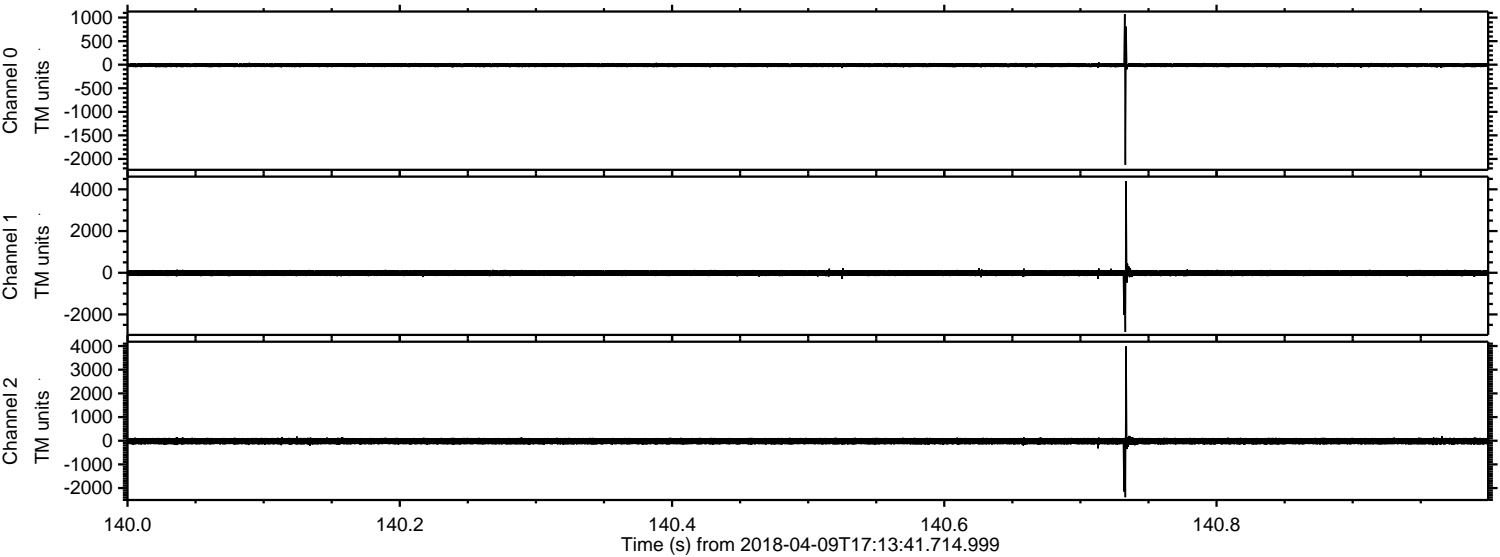

Processed Mon Apr 9 19:21:29 2018 by ELM ver.2012-10-06 from 001__elm20180409_171340__dat00.bin

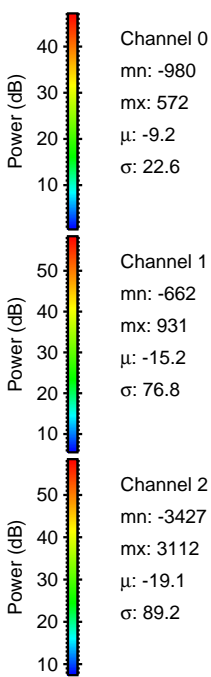
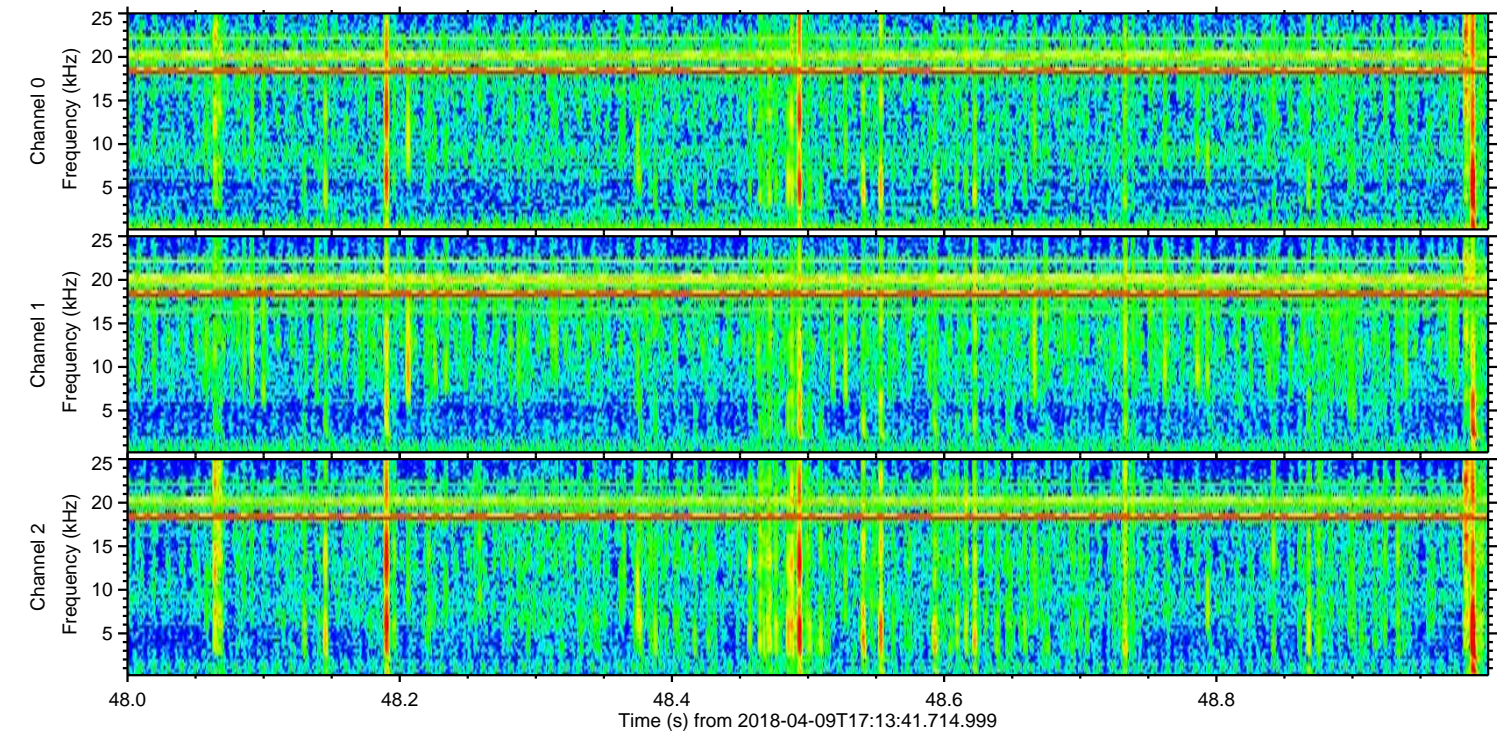
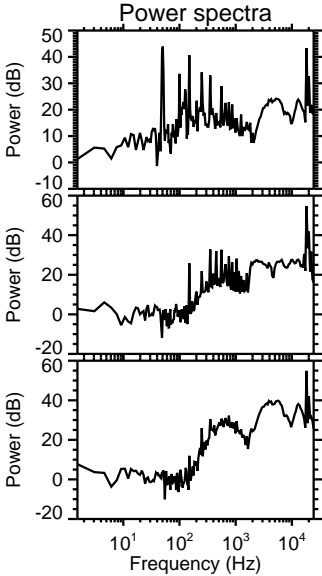
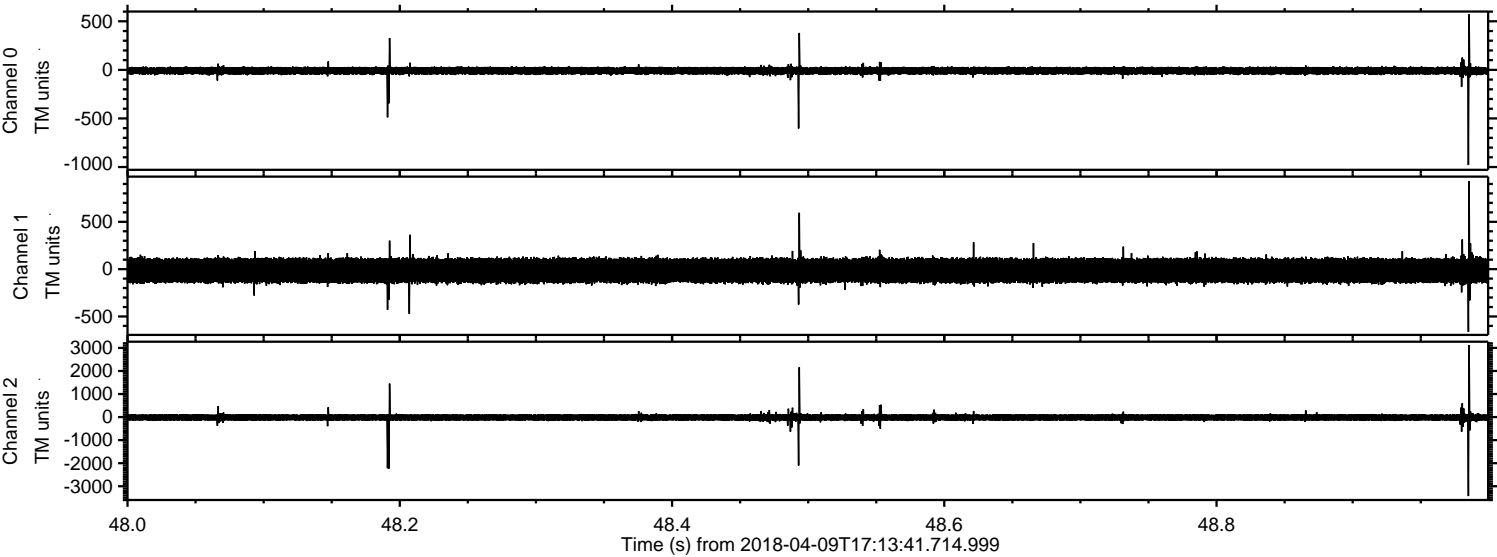

ELMAVAN 3D WAVEFORMS (Measured data sampled at 50 kHz) 51000 packets of 144 samples from 2018-04-09T17:13:41.714.999. Part 122/147

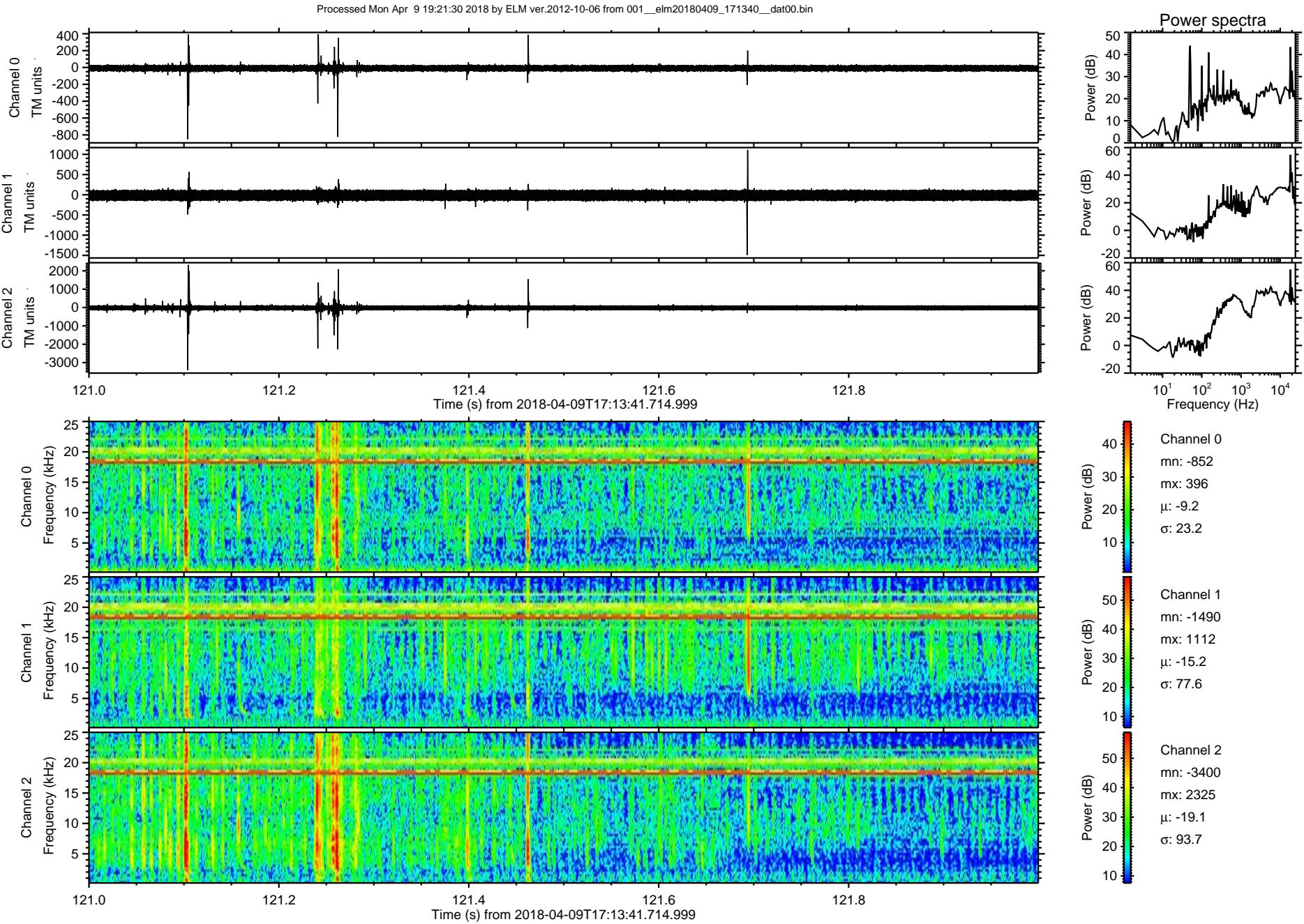

Processed Mon Apr 9 19:21:31 2018 by ELM ver.2012-10-06 from 001__elm20180409_171340__dat00.bin

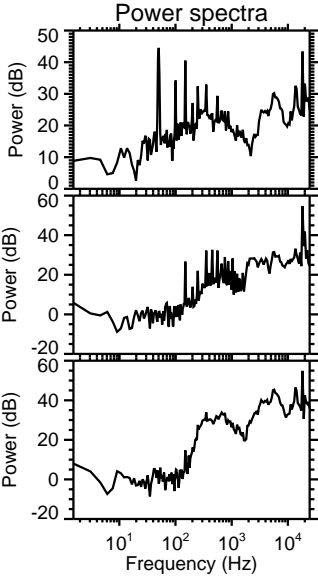
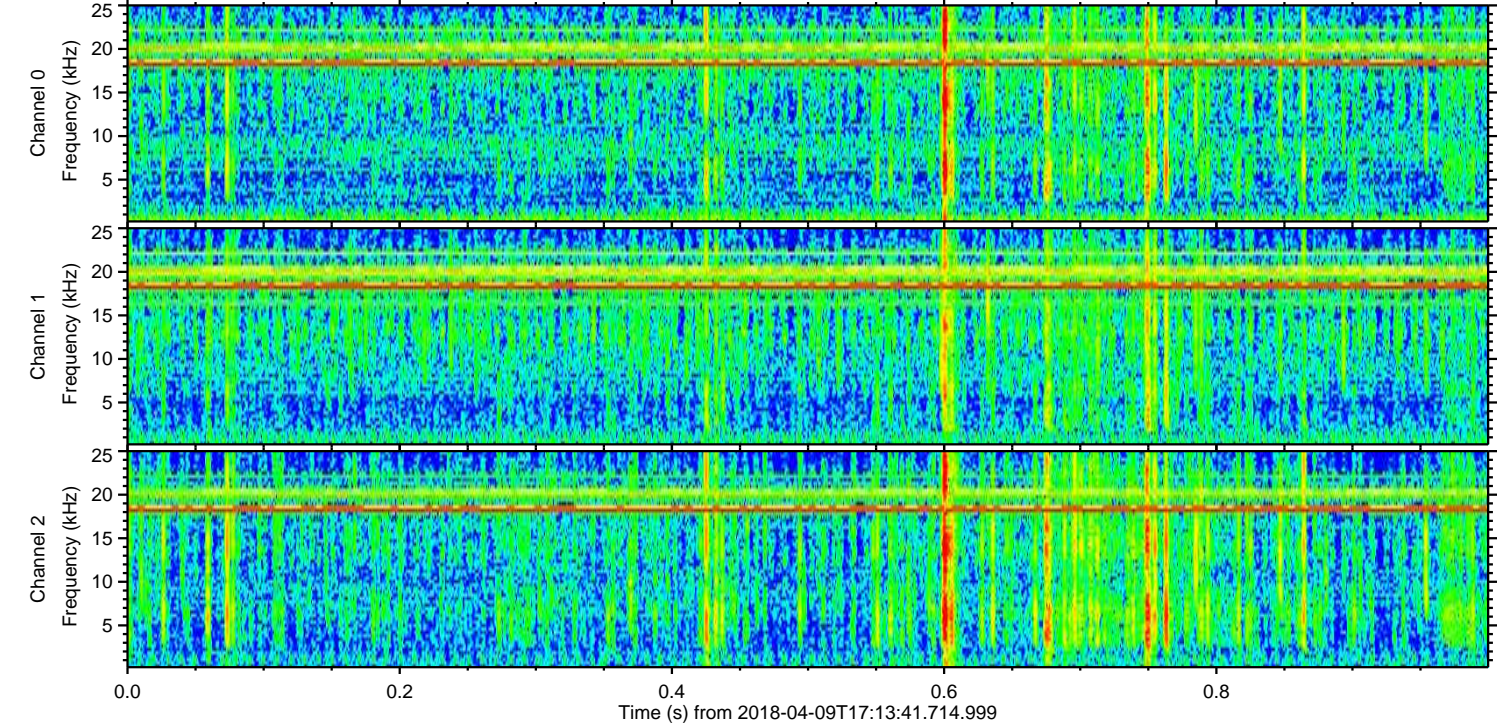
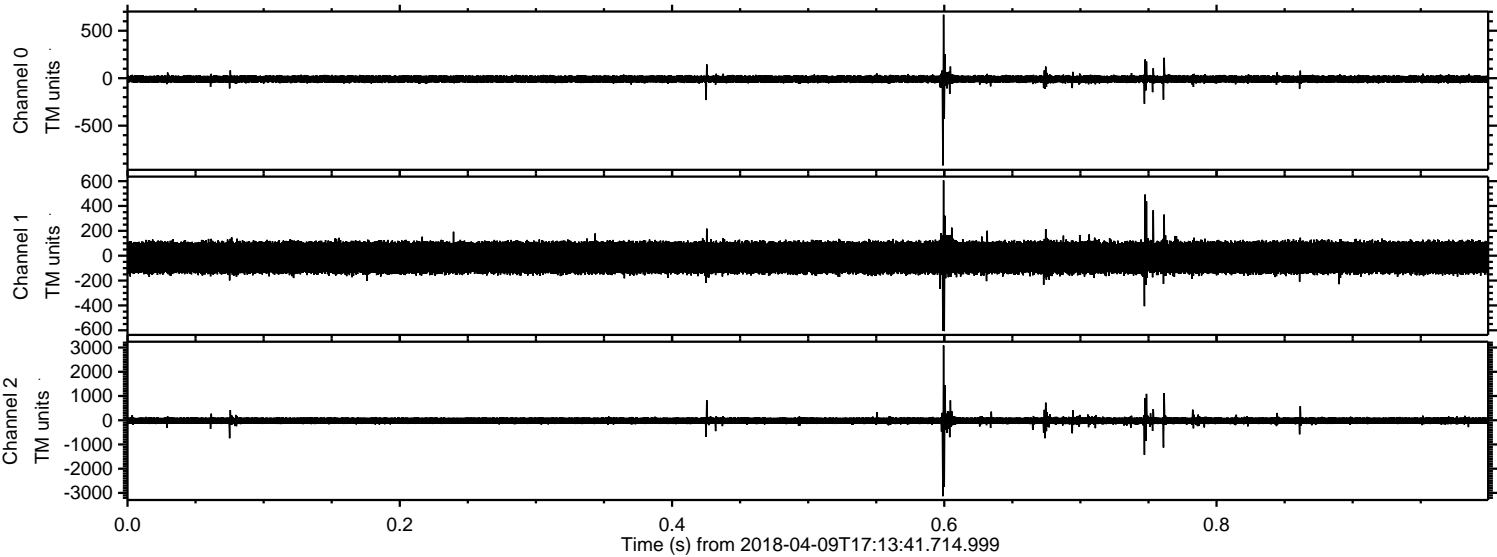

Channel 0
mn: -919
mx: 669
 μ : -9.3
 σ : 23.2

Channel 1
mn: -607
mx: 606
 μ : -15.2
 σ : 76.4

Channel 2
mn: -3135
mx: 3087
 μ : -19.1
 σ : 89.9

Processed Mon Apr 9 19:21:31 2018 by ELM ver.2012-10-06 from 001__elm20180409_171340__dat00.bin

