

ELMAVAN 3D WAVEFORMS (Measured data sampled at 50 kHz) 51000 packets of 144 samples from 2018-04-09T16:28:39.808.999.

Processed Mon Apr 9 18:36:13 2018 by ELM ver.2012-10-06 from 001__elm20180409_162838__dat00.bin

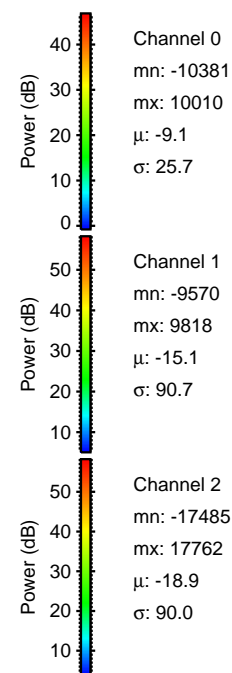

Processed Mon Apr 9 18:36:19 2018 by ELM ver.2012-10-06 from 001__elm20180409_162838__dat00.bin

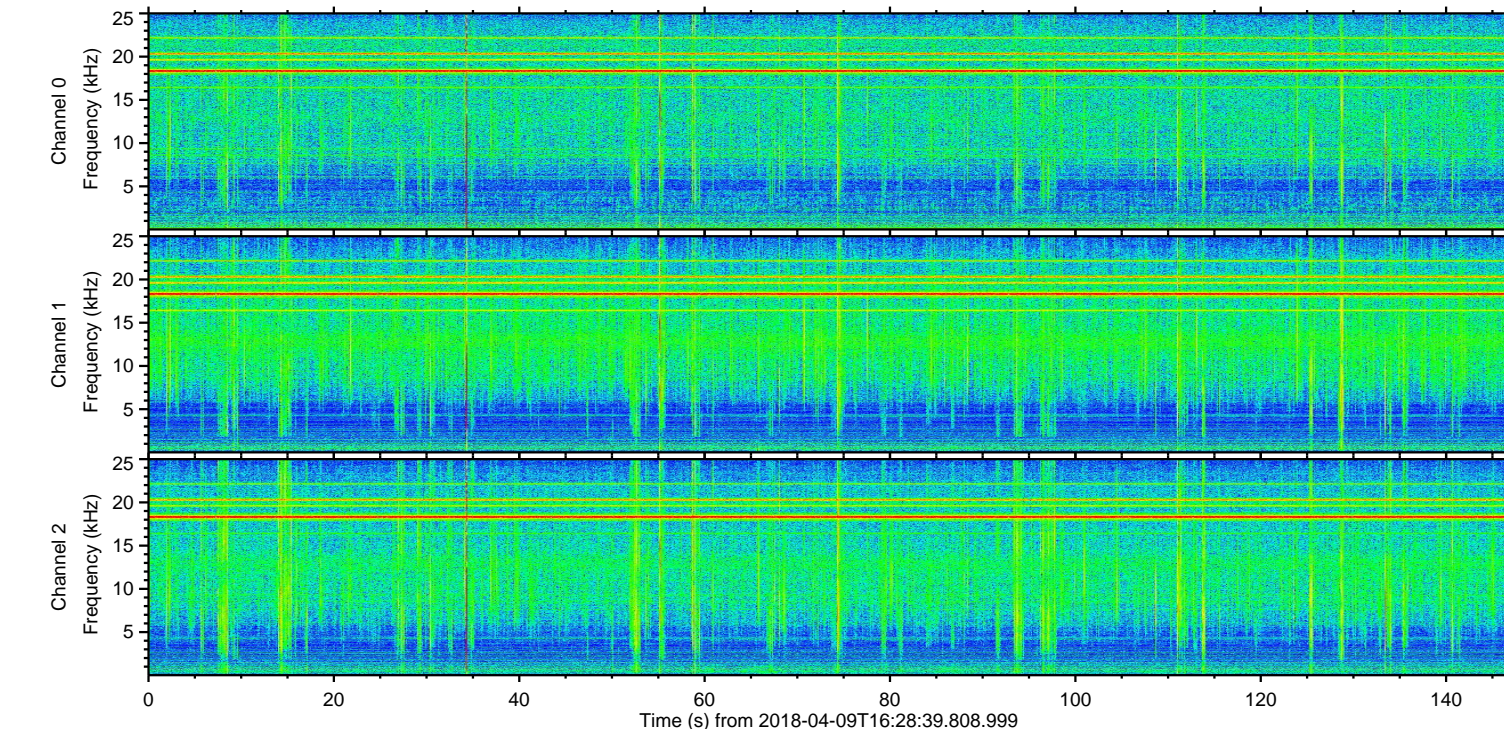
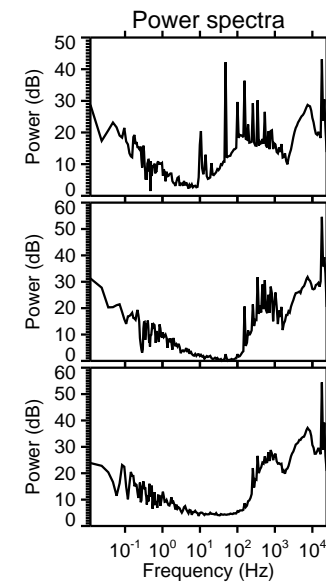
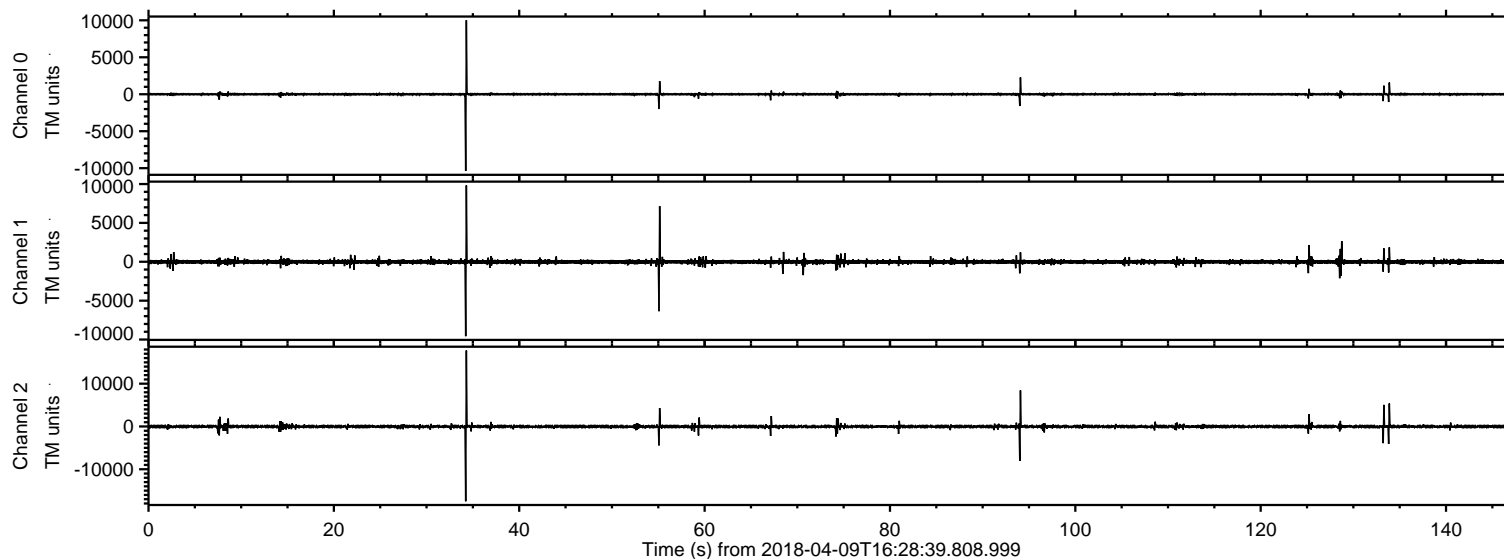
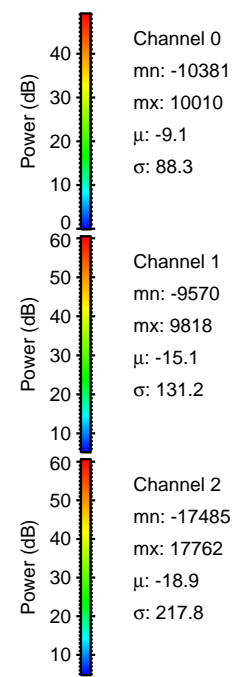
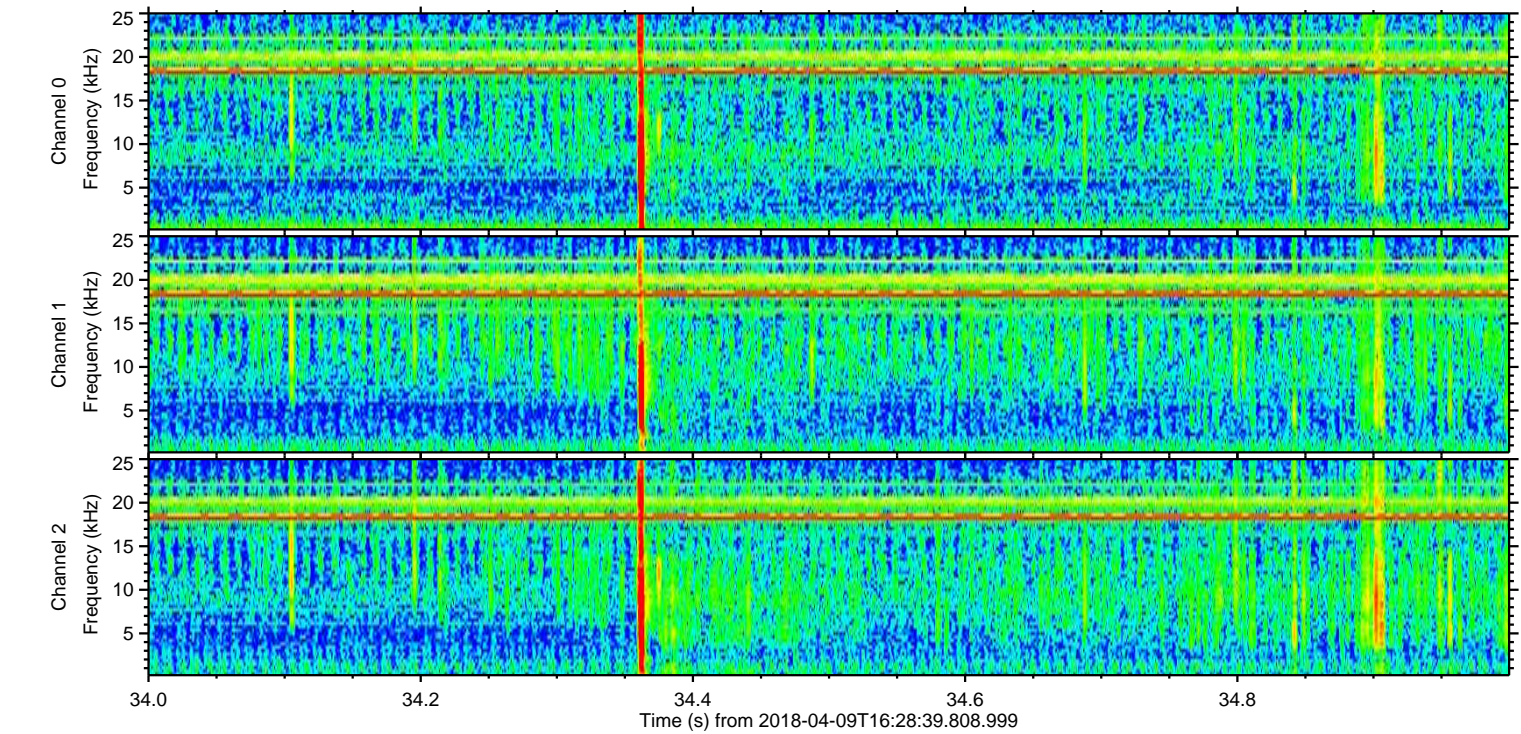
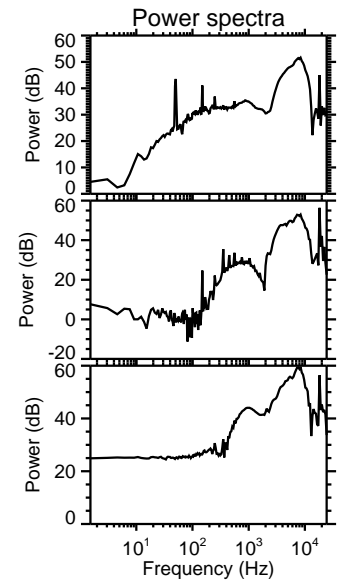
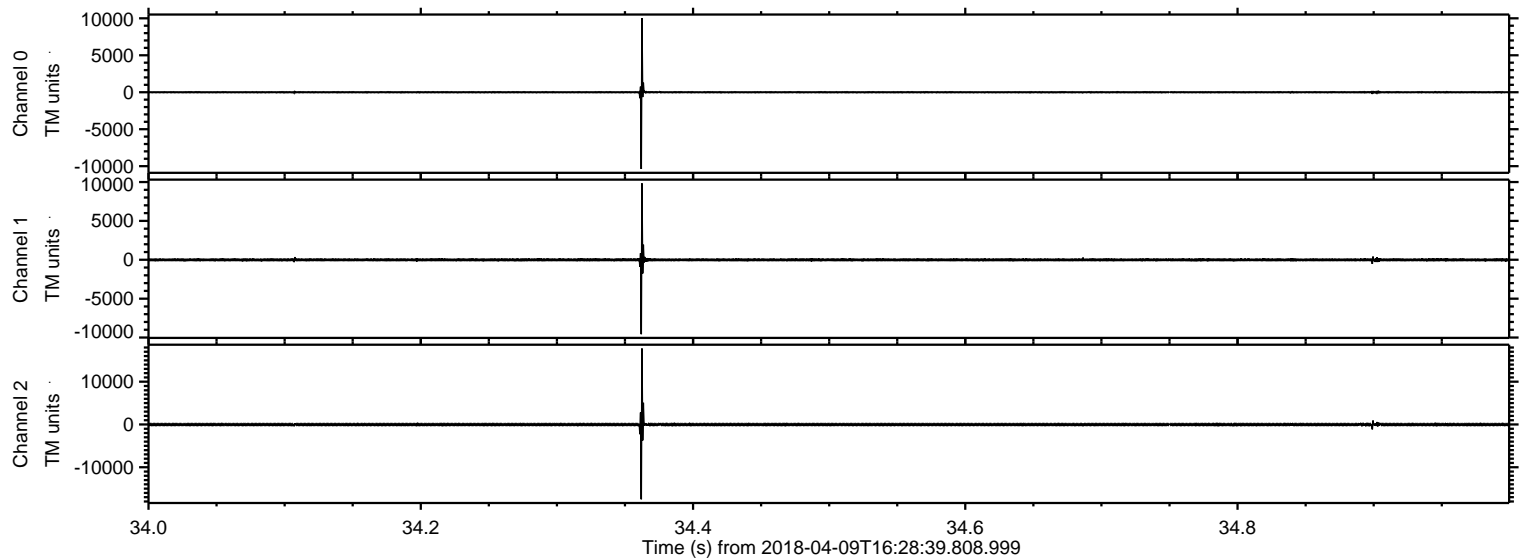

Processed Mon Apr 9 18:36:20 2018 by ELM ver.2012-10-06 from 001__elm20180409_162838__dat00.bin

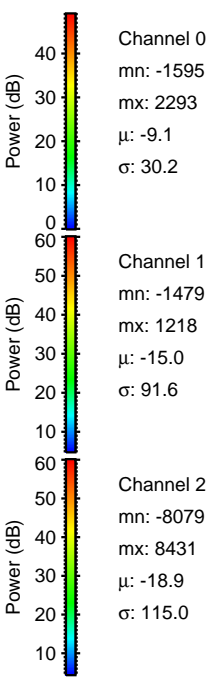
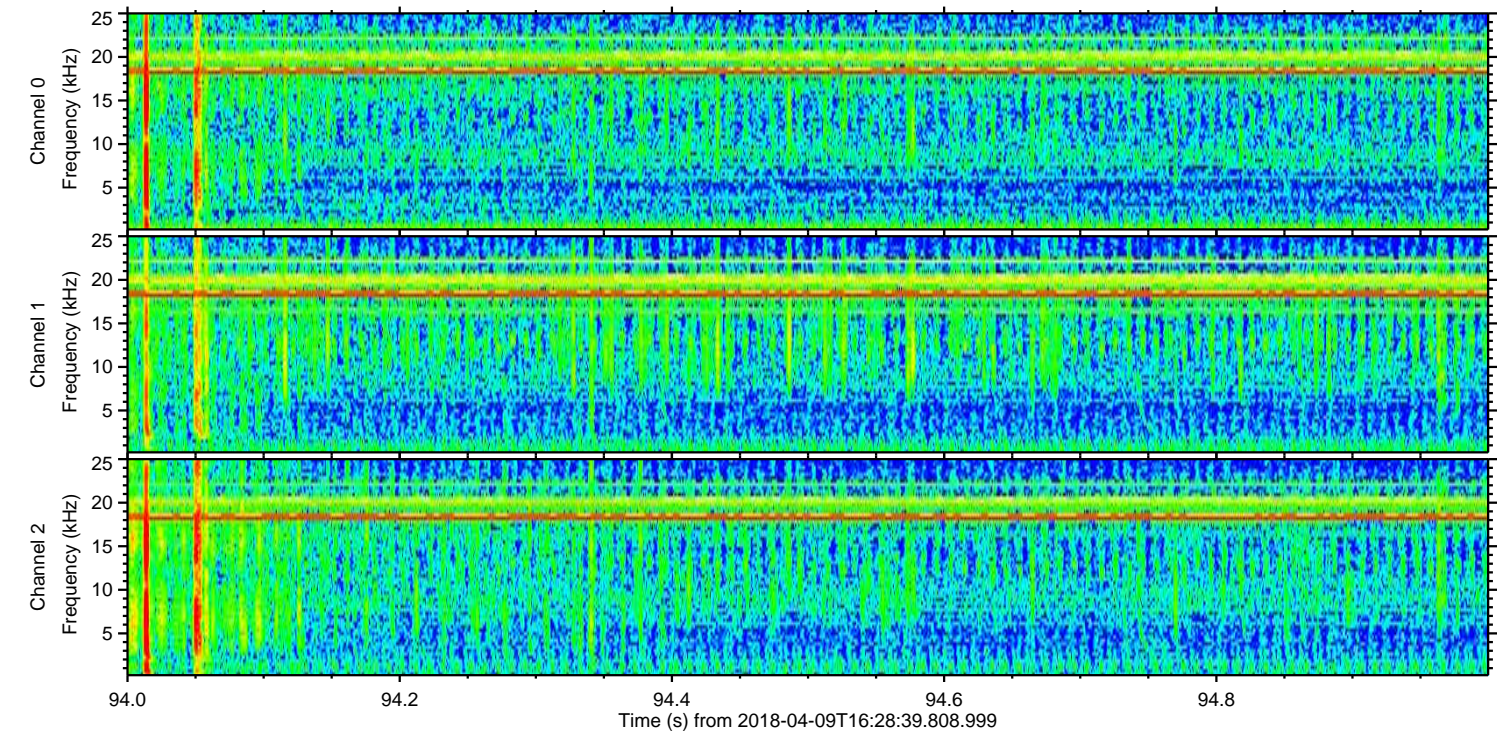
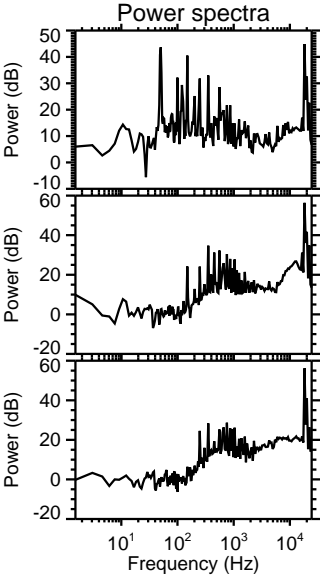
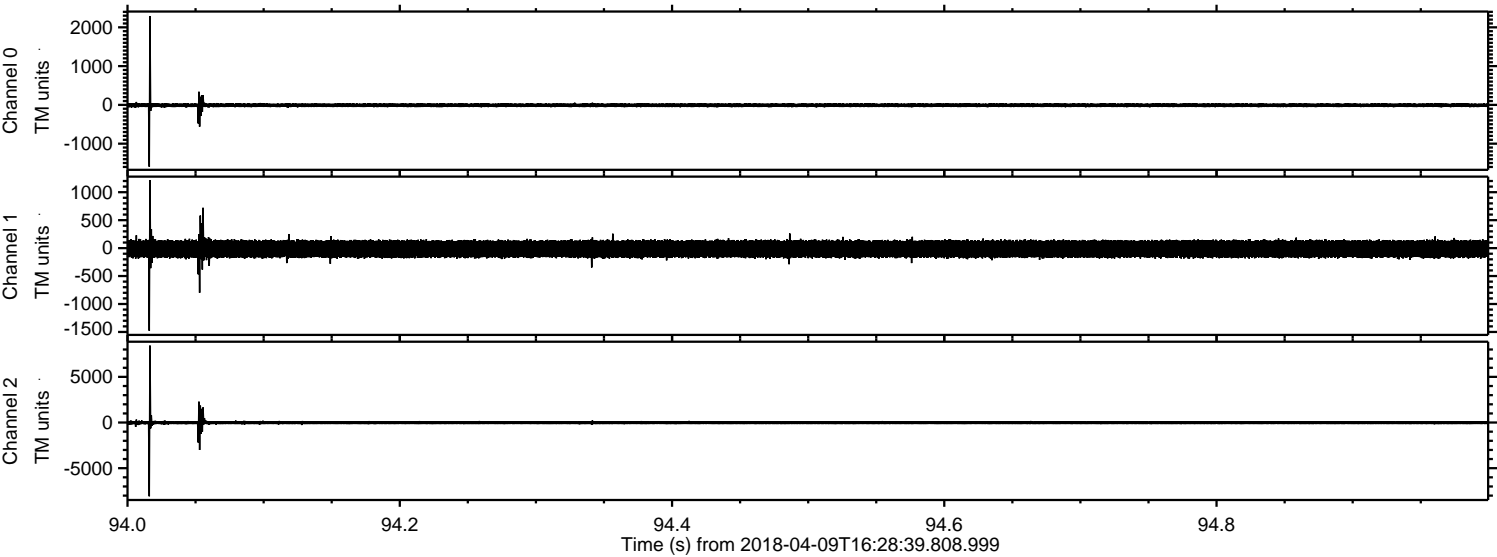

Processed Mon Apr 9 18:36:20 2018 by ELM ver.2012-10-06 from 001__elm20180409_162838__dat00.bin

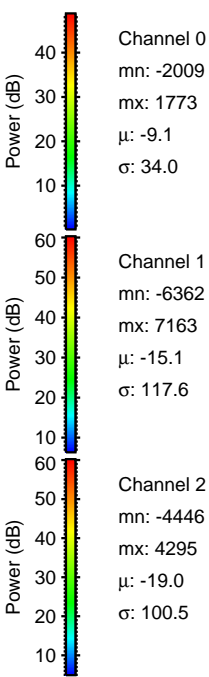
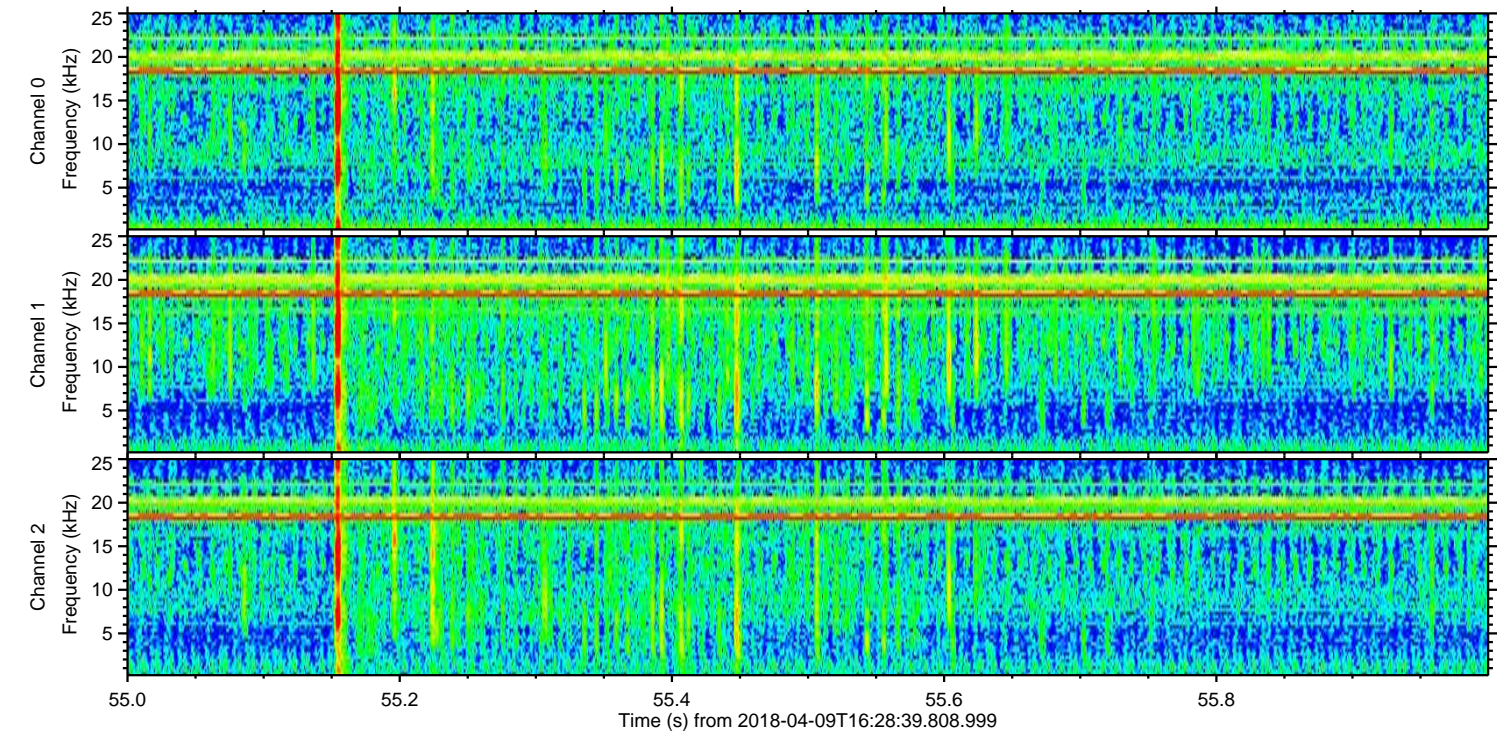
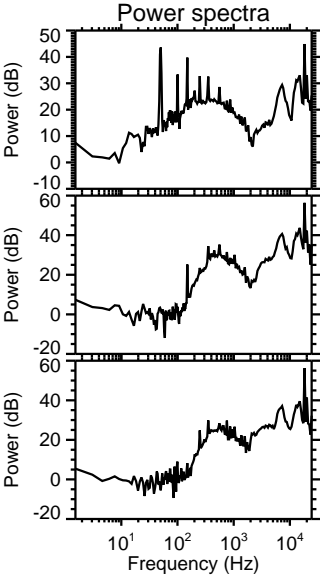
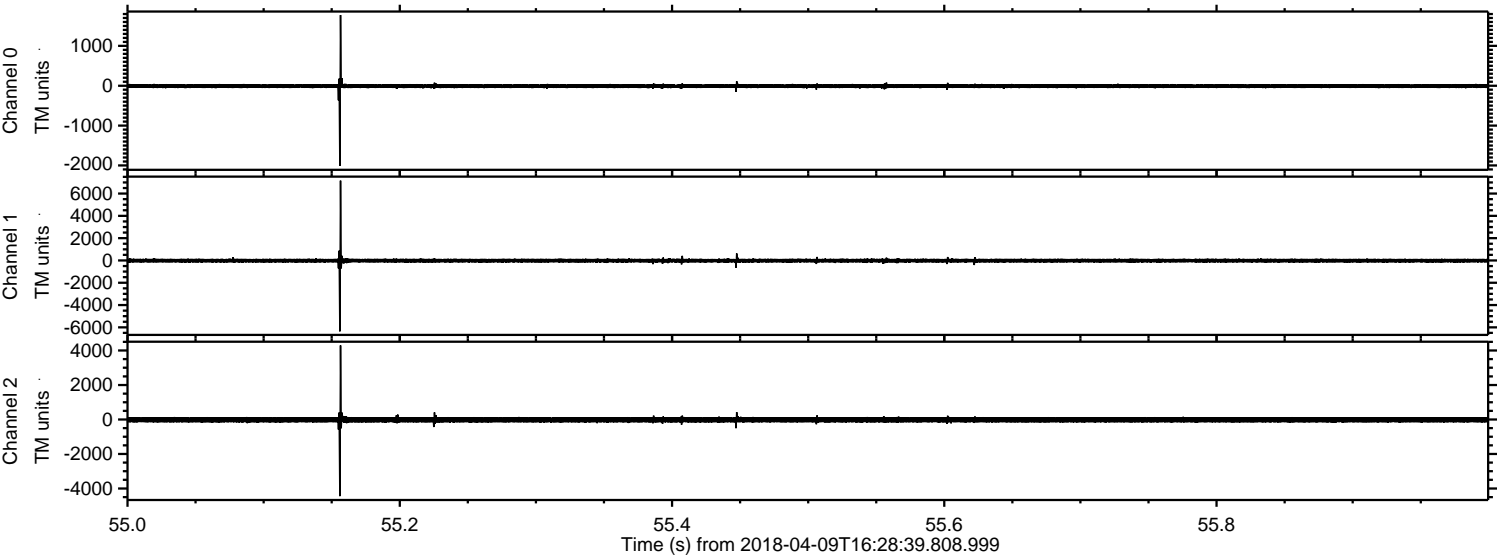

ELMAVAN 3D WAVEFORMS (Measured data sampled at 50 kHz) 51000 packets of 144 samples from 2018-04-09T16:28:39.808.999. Part 134/147

Processed Mon Apr 9 18:36:21 2018 by ELM ver.2012-10-06 from 001__elm20180409_162838__dat00.bin

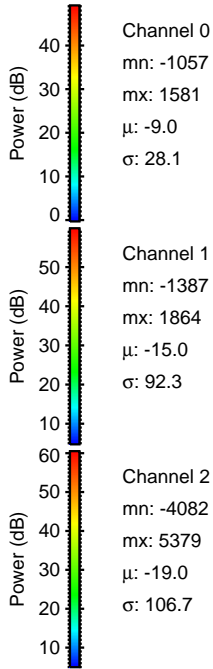
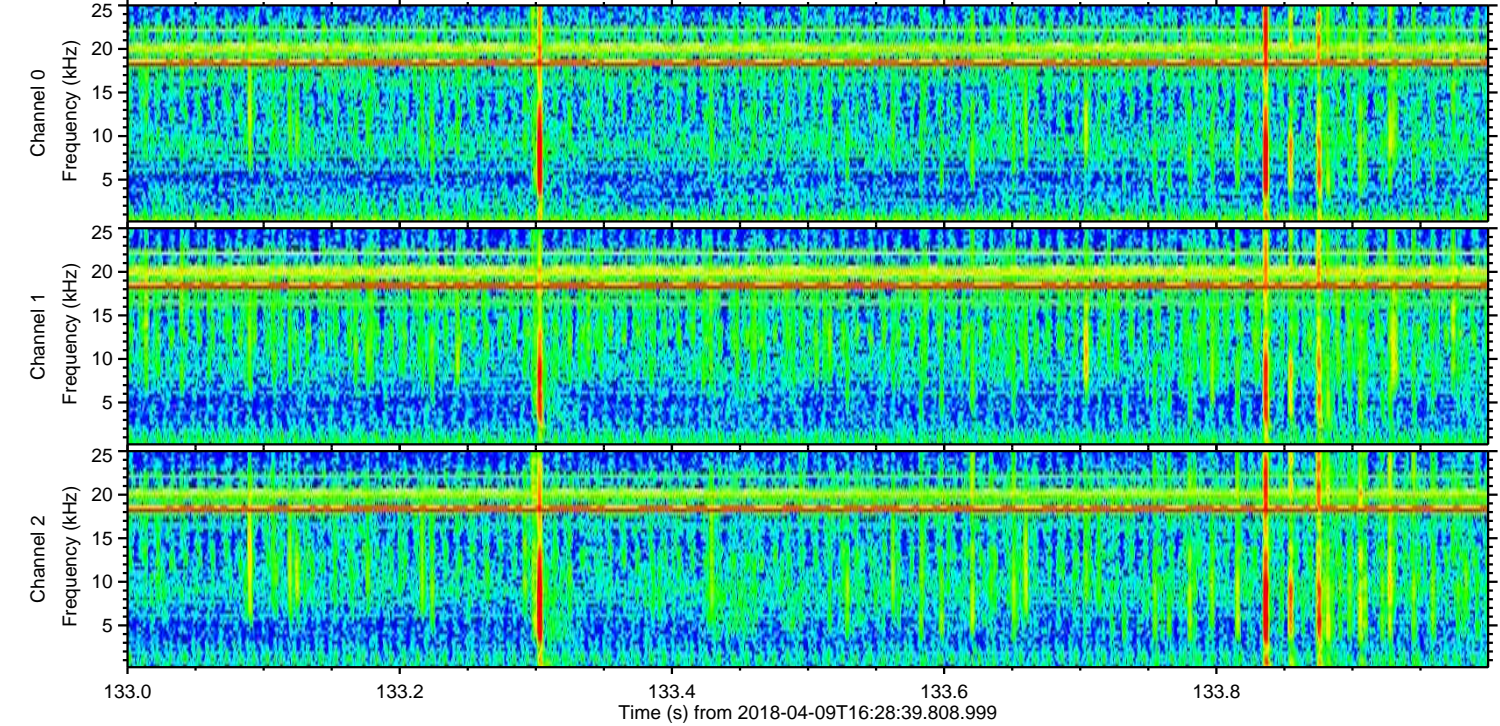
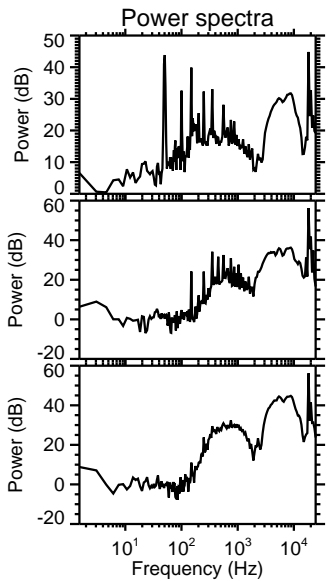
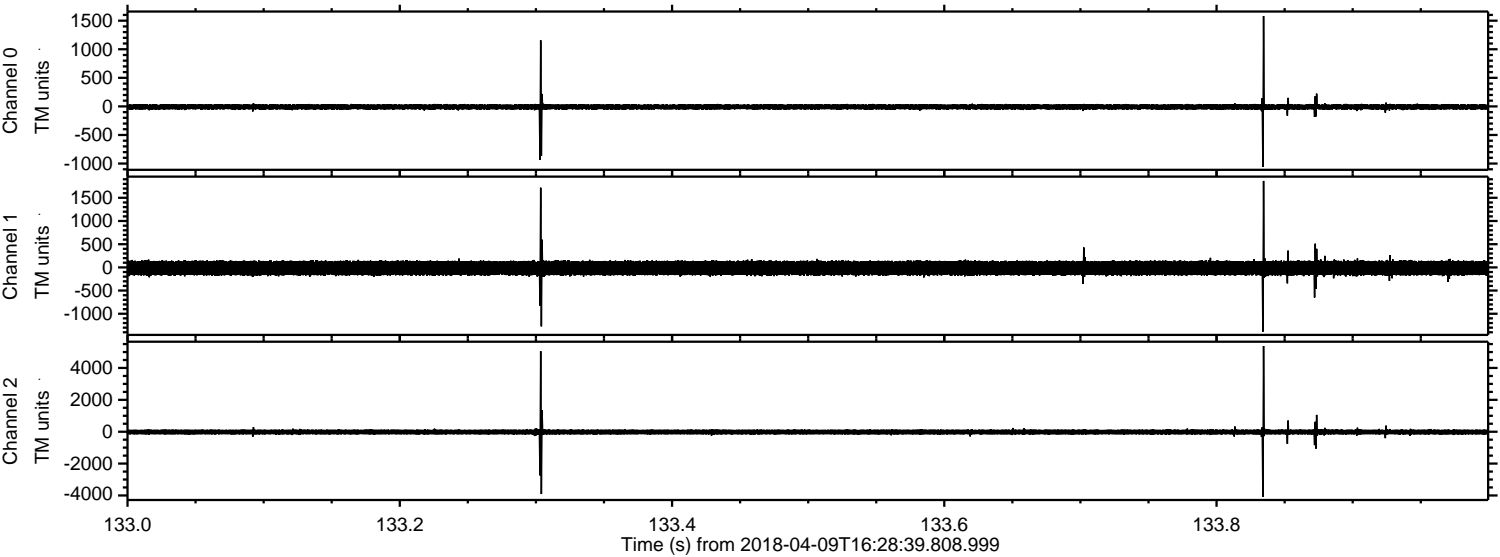

ELMAVAN 3D WAVEFORMS (Measured data sampled at 50 kHz) 51000 packets of 144 samples from 2018-04-09T16:28:39.808.999. Part 126/147

Processed Mon Apr 9 18:36:22 2018 by ELM ver.2012-10-06 from 001__elm20180409_162838__dat00.bin

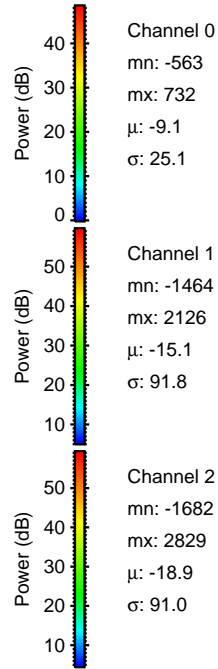
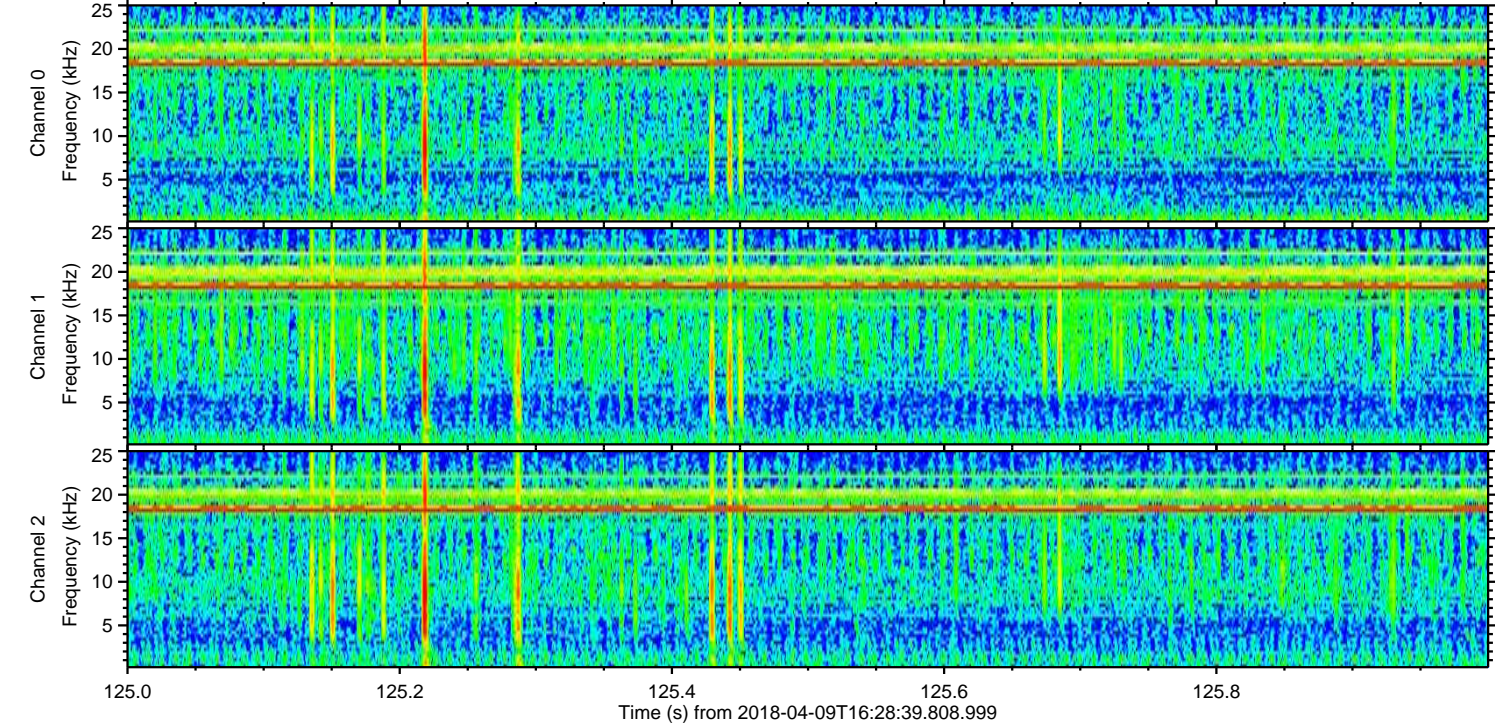
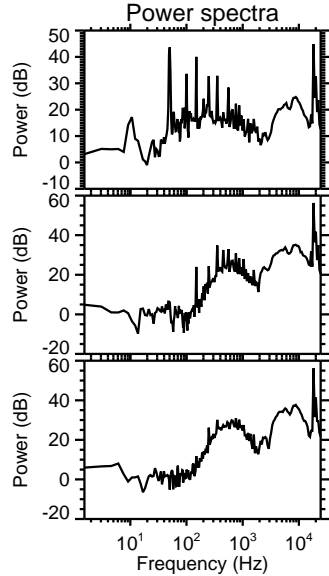
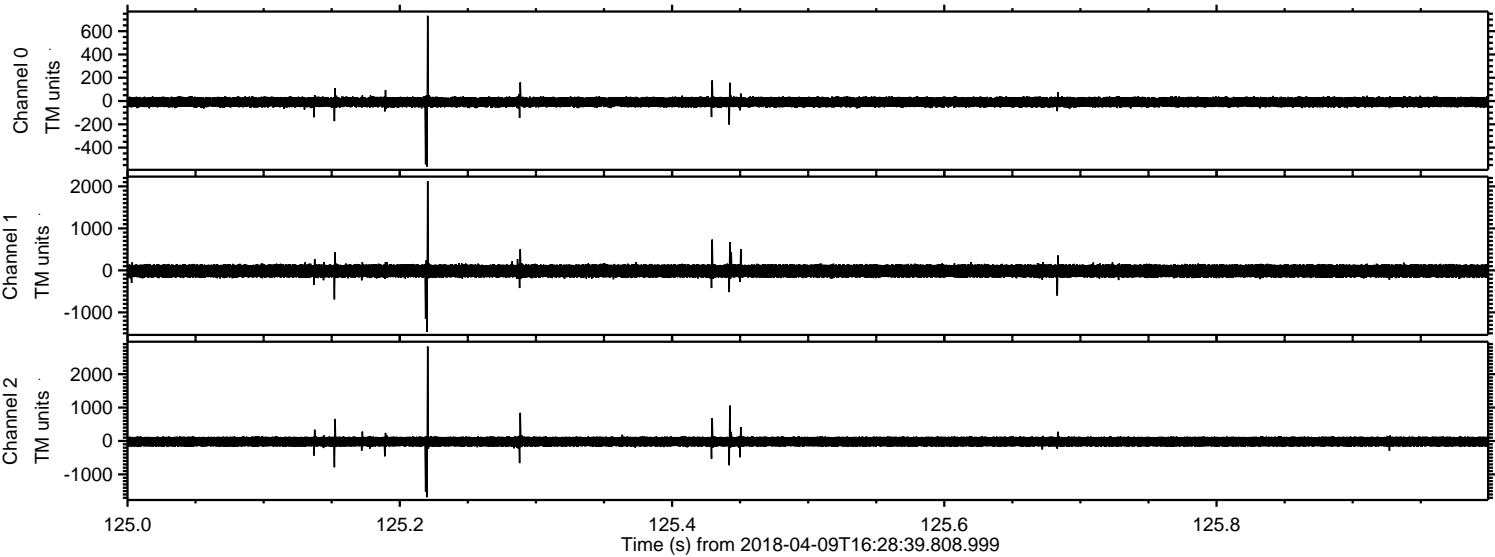

ELMAVAN 3D WAVEFORMS (Measured data sampled at 50 kHz) 51000 packets of 144 samples from 2018-04-09T16:28:39.808.999. Part 129/147

Processed Mon Apr 9 18:36:22 2018 by ELM ver.2012-10-06 from 001__elm20180409_162838__dat00.bin

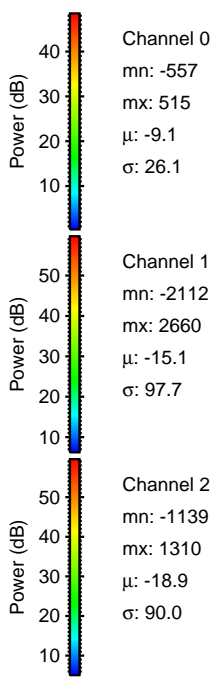
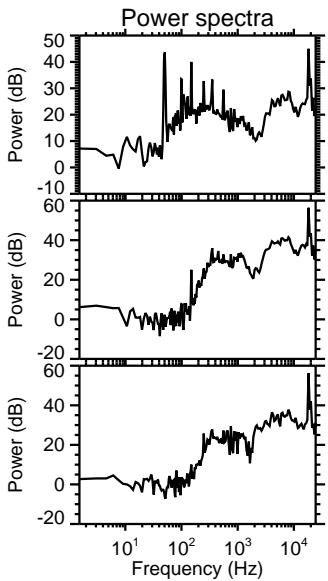
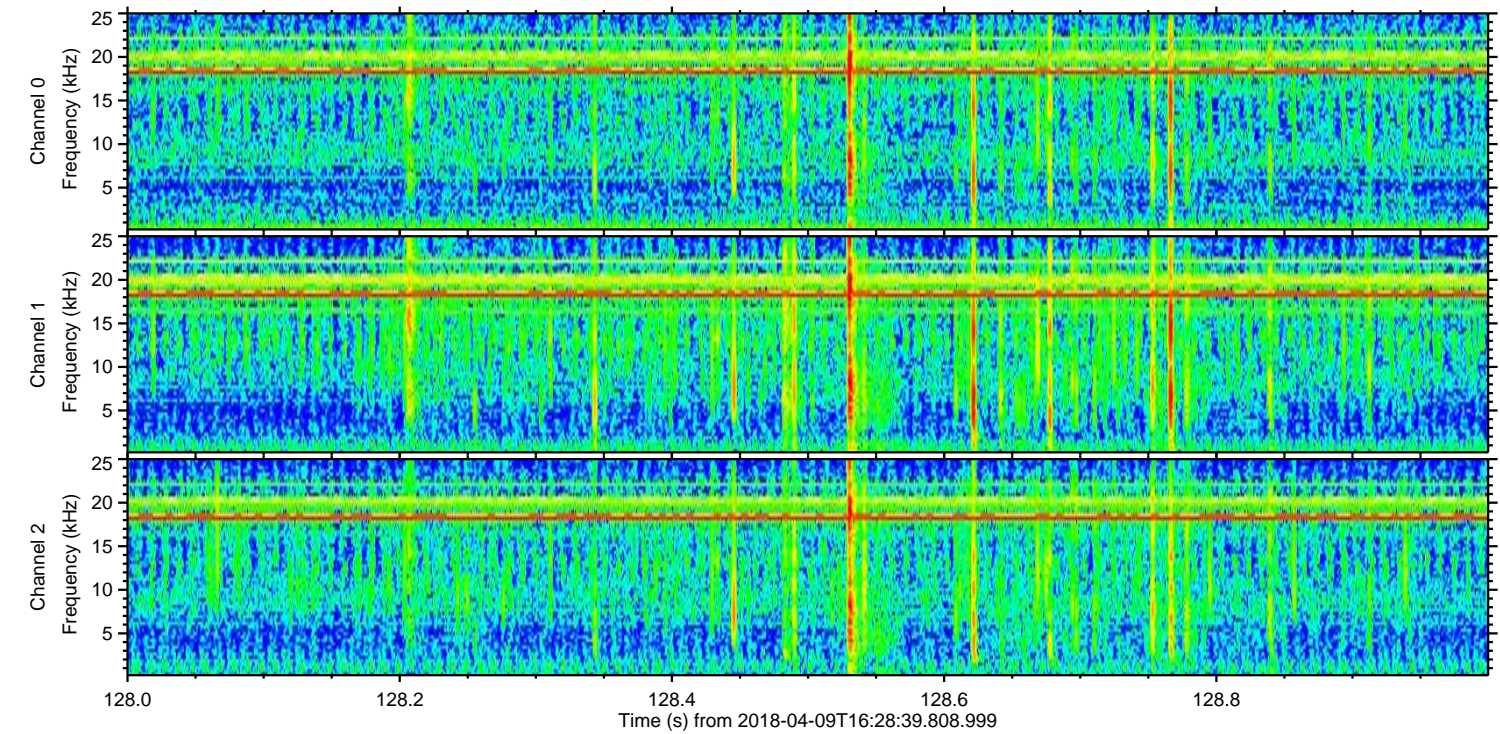
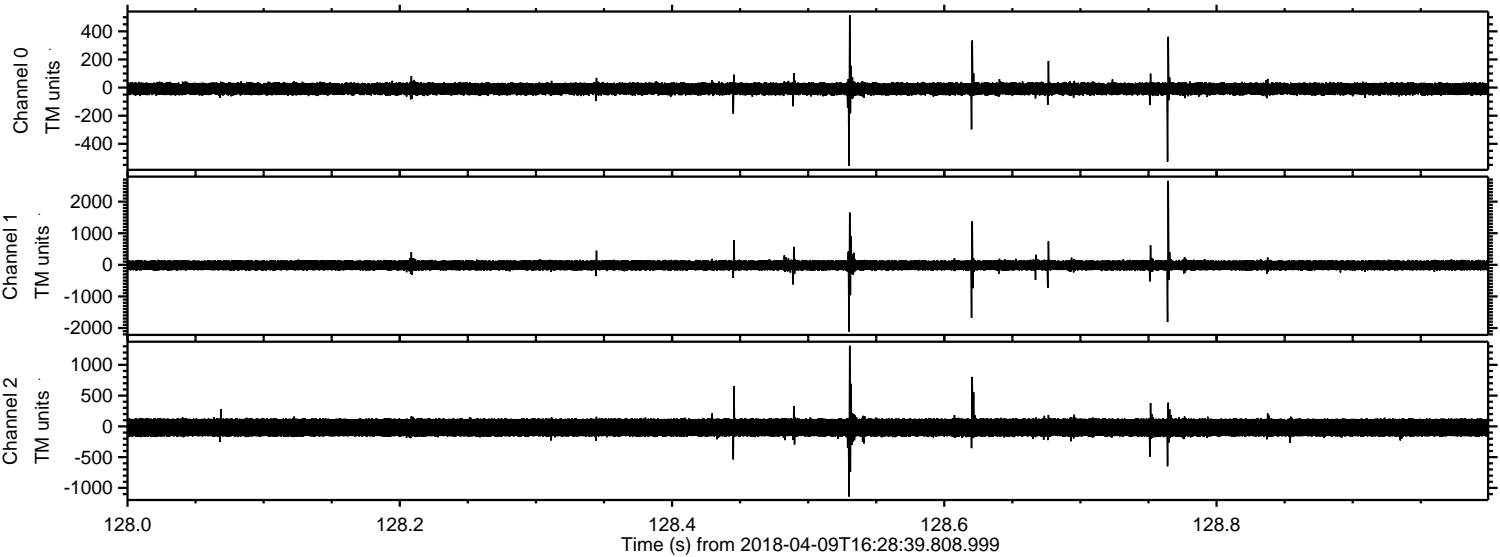

Channel 0

mn: -557
mx: 515
 μ : -9.1
 σ : 26.1

Channel 1

mn: -2112
mx: 2660
 μ : -15.1
 σ : 97.7

Channel 2

mn: -1139
mx: 1310
 μ : -18.9
 σ : 90.0

Processed Mon Apr 9 18:36:23 2018 by ELM ver.2012-10-06 from 001__elm20180409_162838__dat00.bin

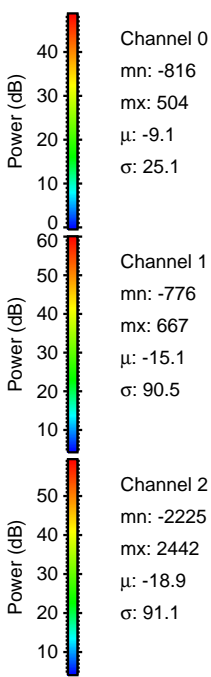
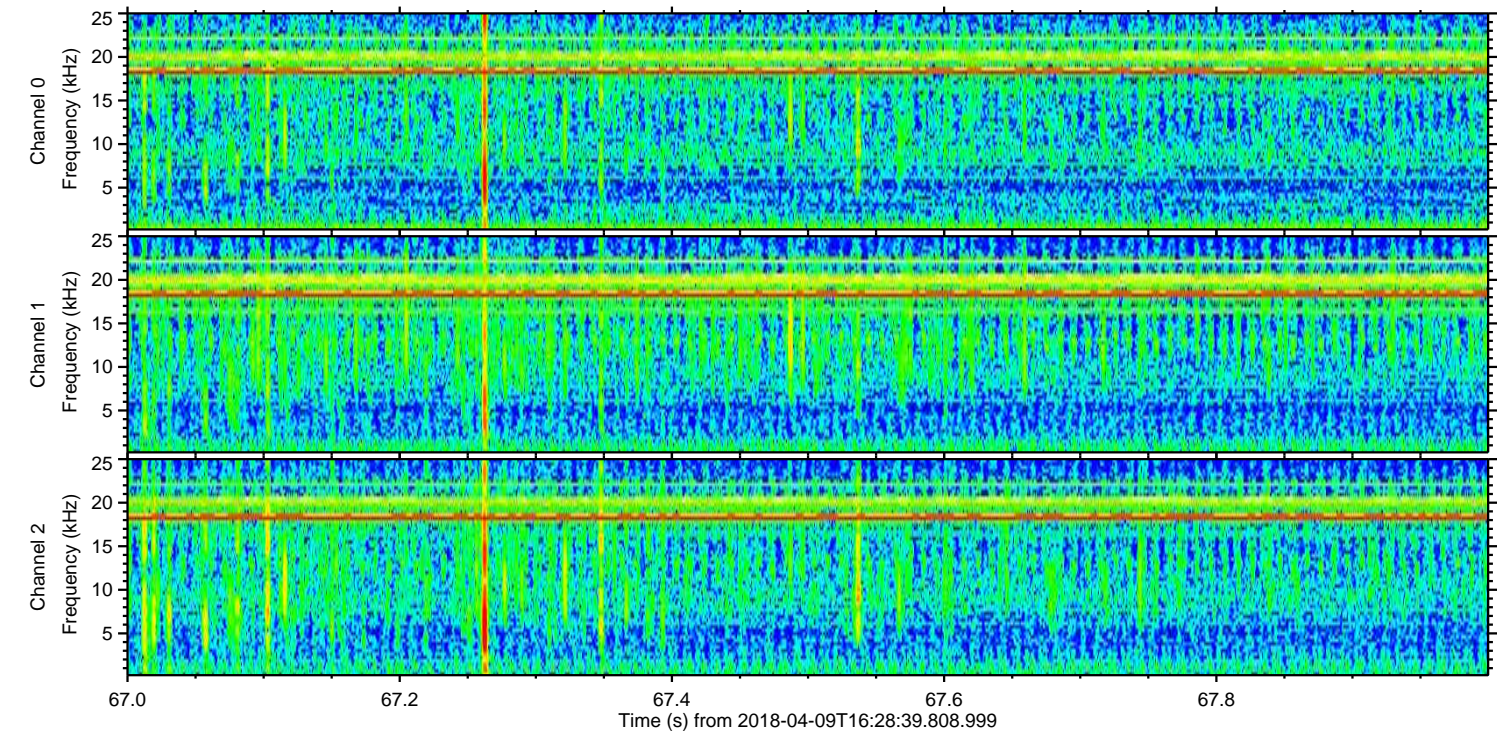
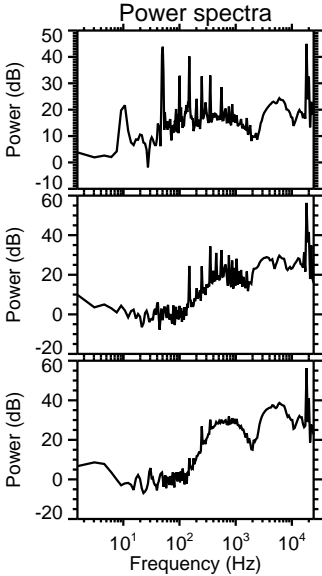
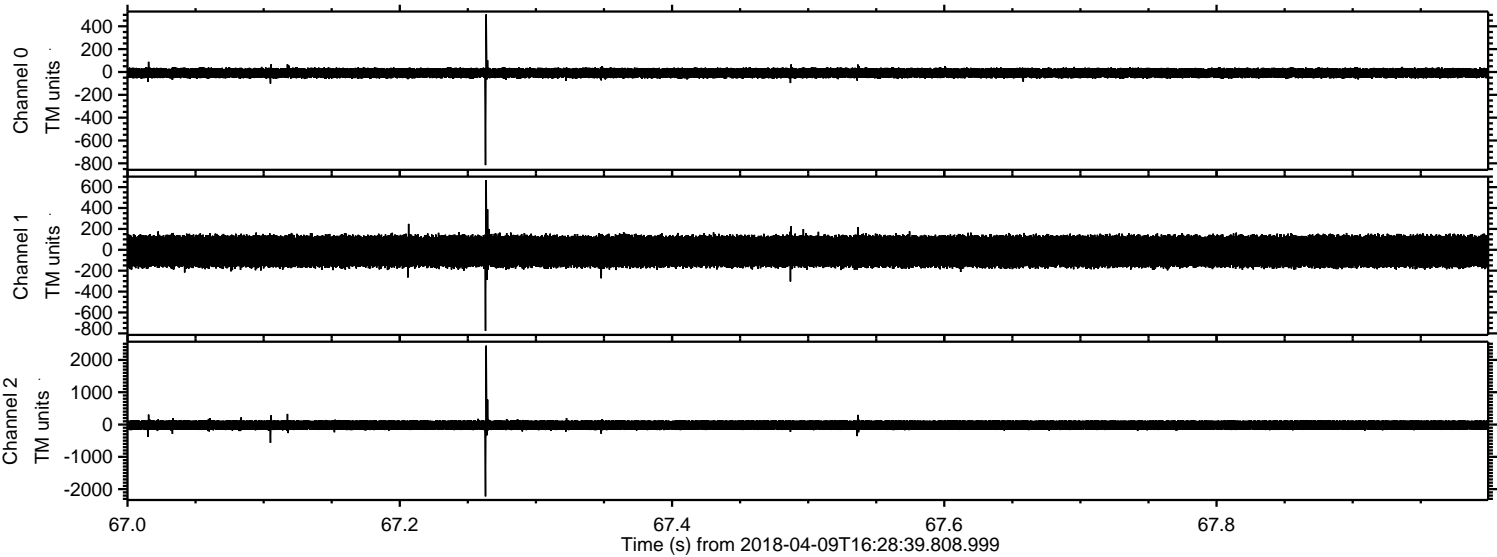

Channel 0
mn: -816
mx: 504
 μ : -9.1
 σ : 25.1

Channel 1
mn: -776
mx: 667
 μ : -15.1
 σ : 90.5

Channel 2
mn: -2225
mx: 2442
 μ : -18.9
 σ : 91.1

Processed Mon Apr 9 18:36:24 2018 by ELM ver.2012-10-06 from 001__elm20180409_162838__dat00.bin

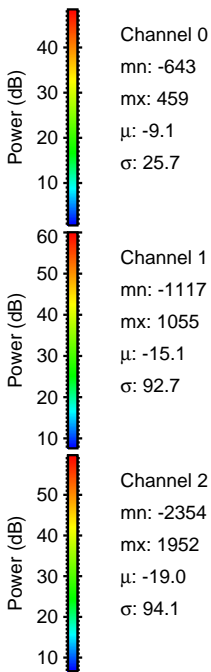
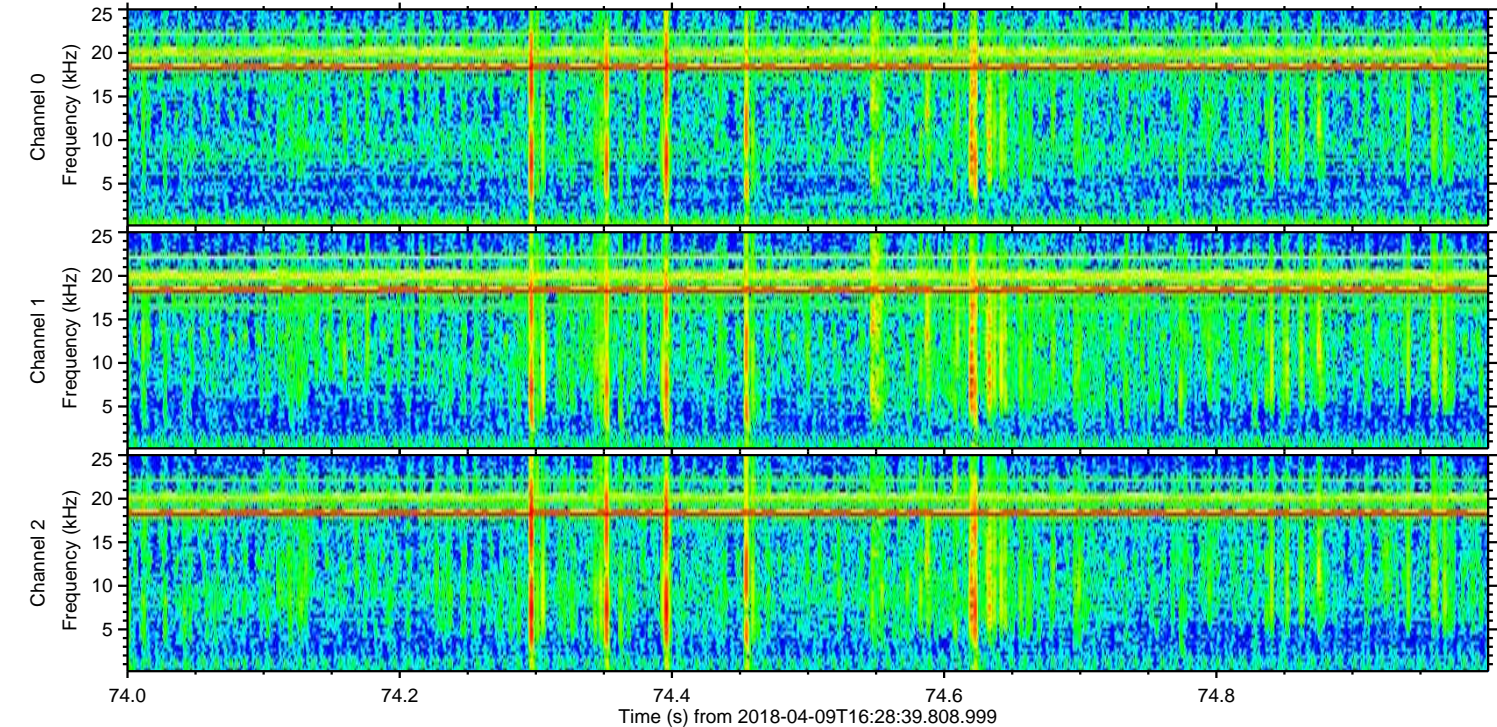
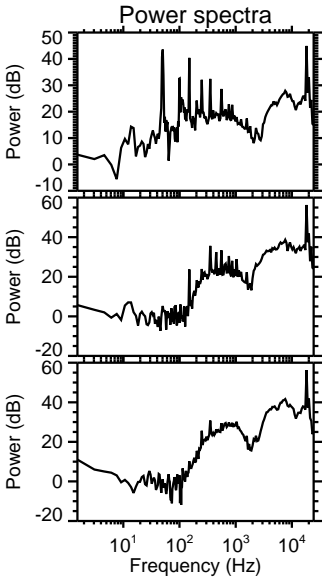
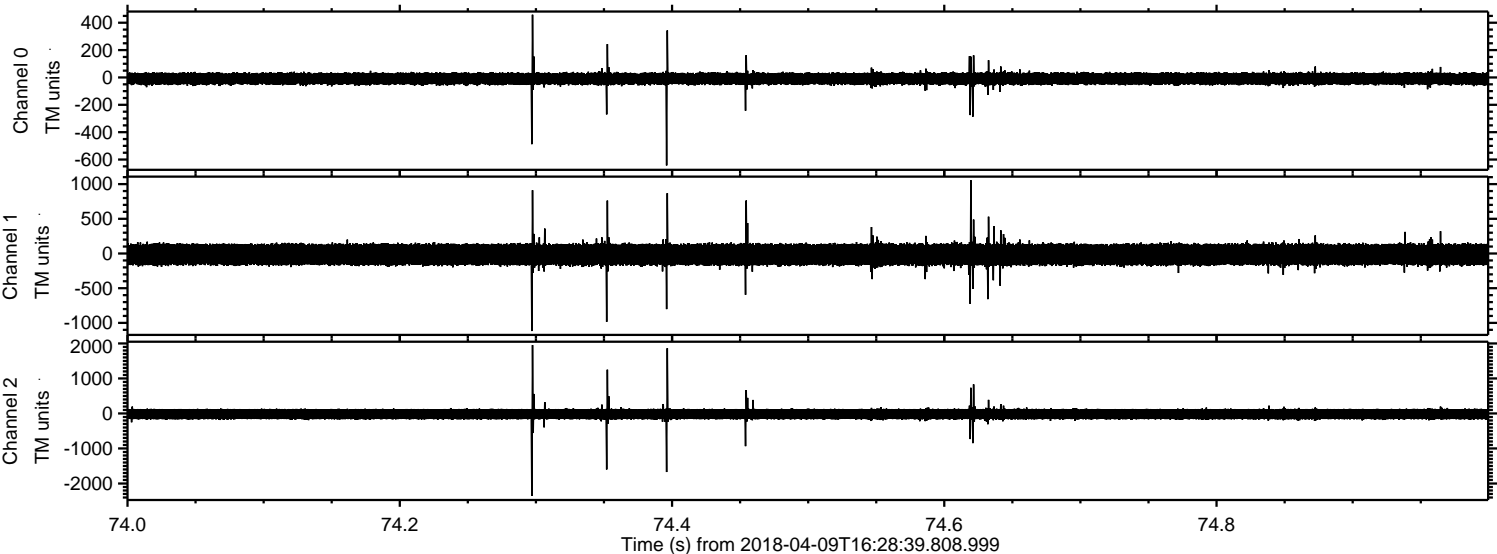

Processed Mon Apr 9 18:36:24 2018 by ELM ver.2012-10-06 from 001__elm20180409_162838__dat00.bin

