

ELMAVAN 3D WAVEFORMS (Measured data sampled at 50 kHz) 50999 packets of 144 samples from 2018-04-09T15:08:36.447.000.

Processed Mon Apr 9 17:16:14 2018 by ELM ver.2012-10-06 from 001__elm20180409_150835__dat00.bin

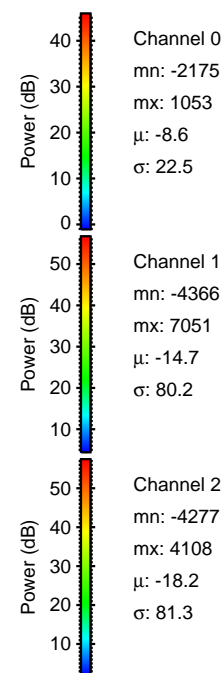
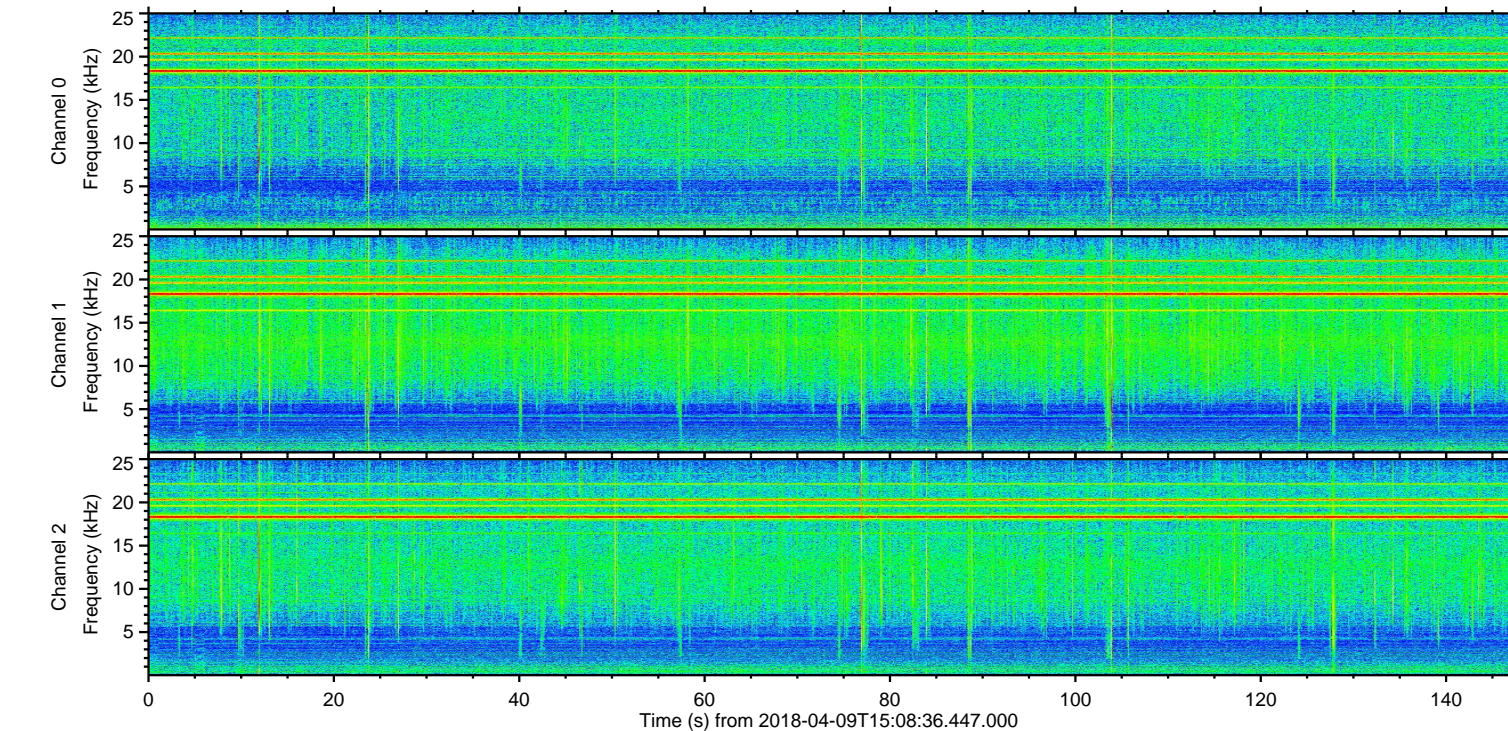
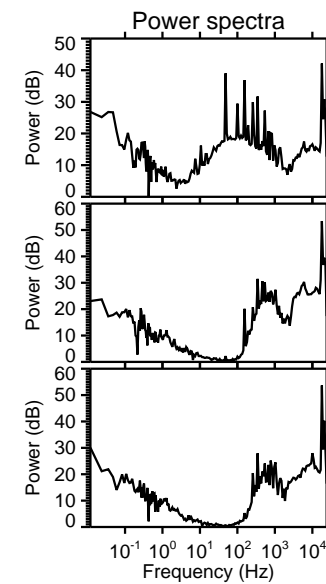
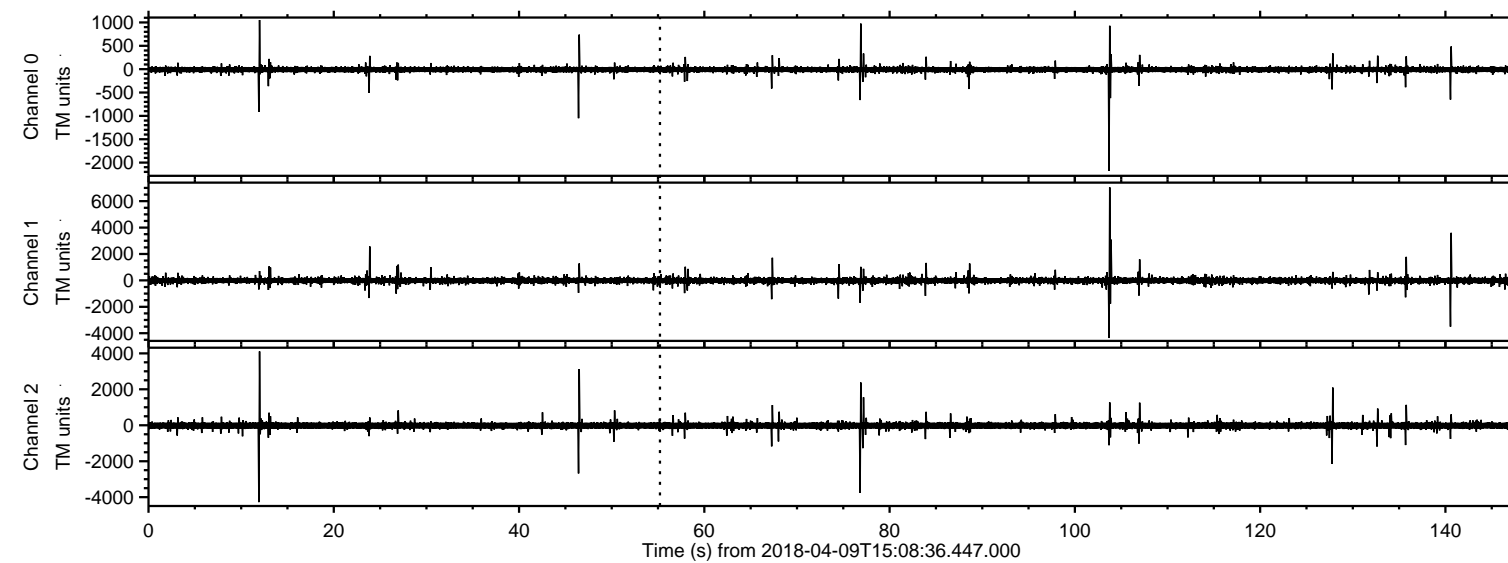

ELMAVAN 3D WAVEFORMS (Measured data sampled at 50 kHz) 50999 packets of 144 samples from 2018-04-09T15:08:36.447.000. Part 104/147

Processed Mon Apr 9 17:16:20 2018 by ELM ver.2012-10-06 from 001__elm20180409_150835__dat00.bin

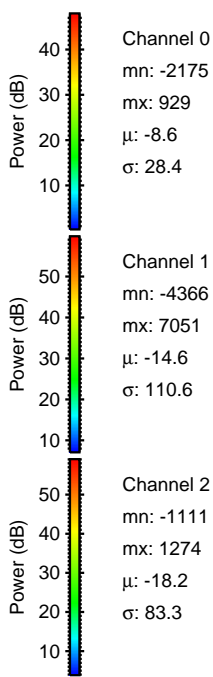
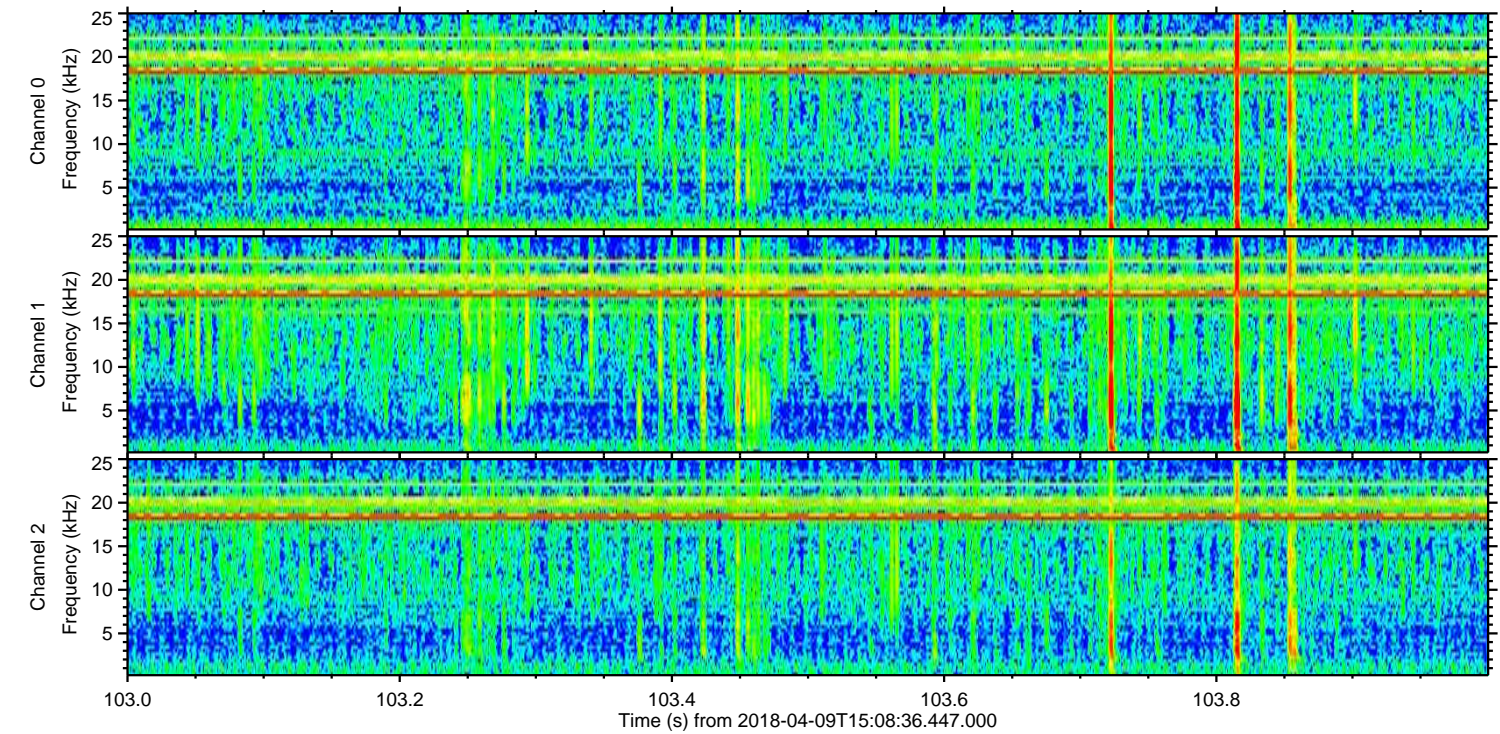
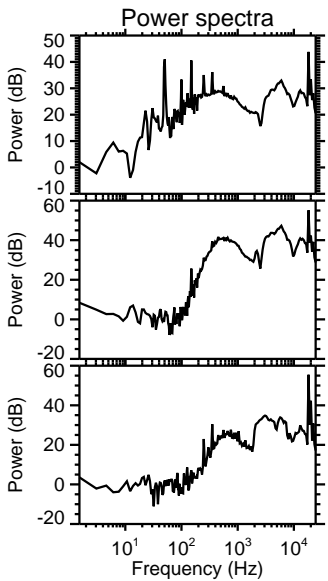
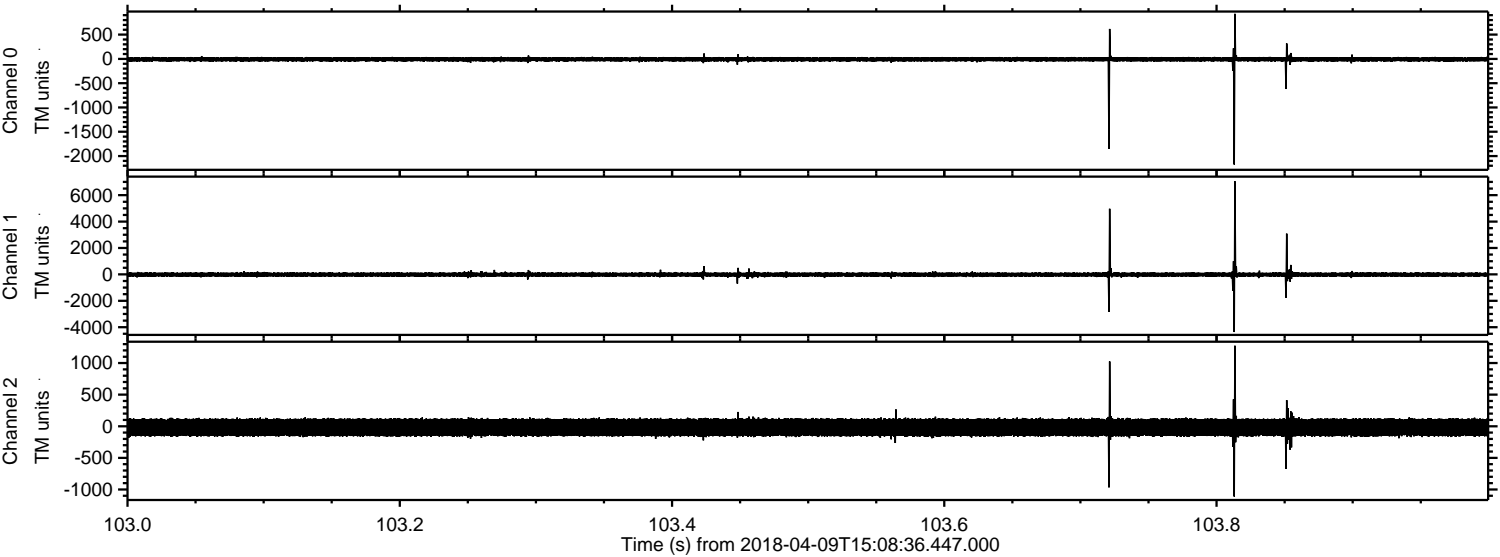

Processed Mon Apr 9 17:16:21 2018 by ELM ver.2012-10-06 from 001__elm20180409_150835__dat00.bin

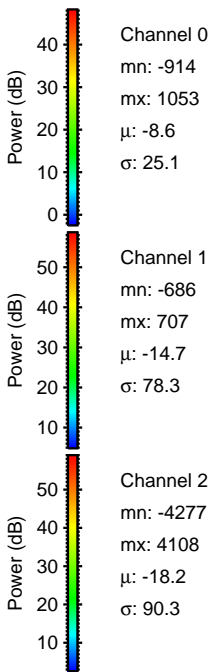
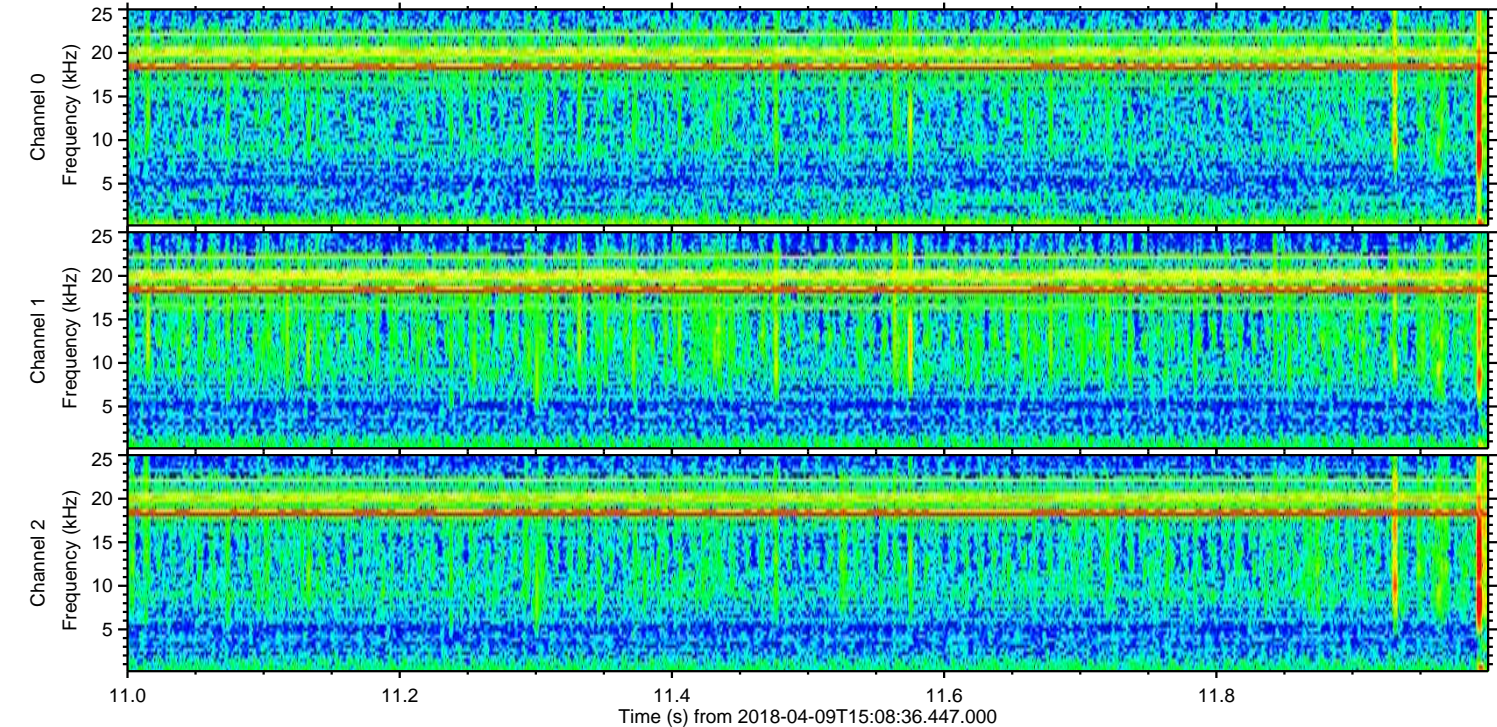
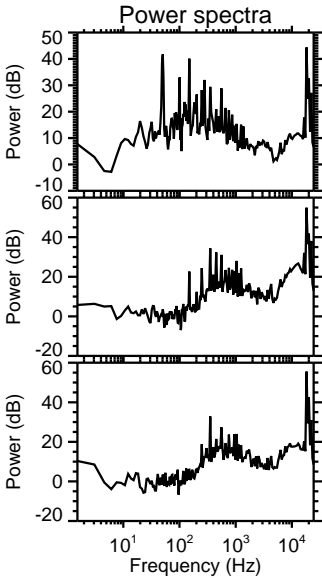
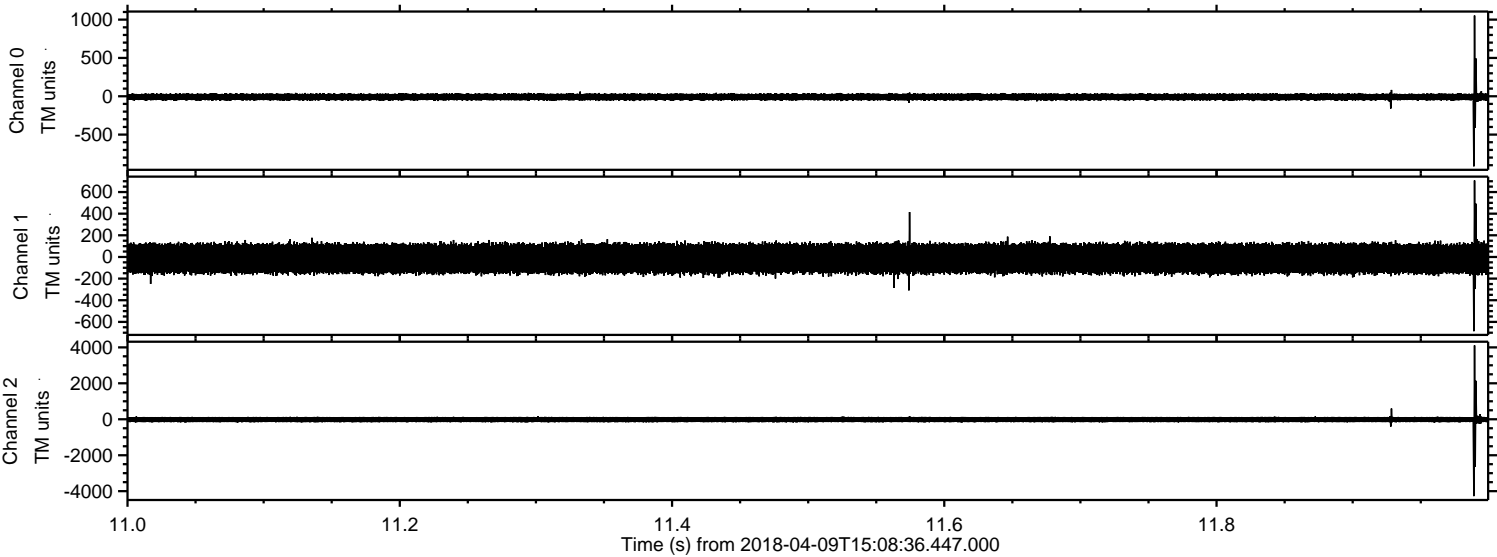

Processed Mon Apr 9 17:16:21 2018 by ELM ver.2012-10-06 from 001__elm20180409_150835__dat00.bin

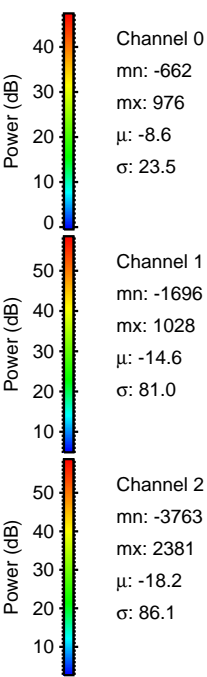
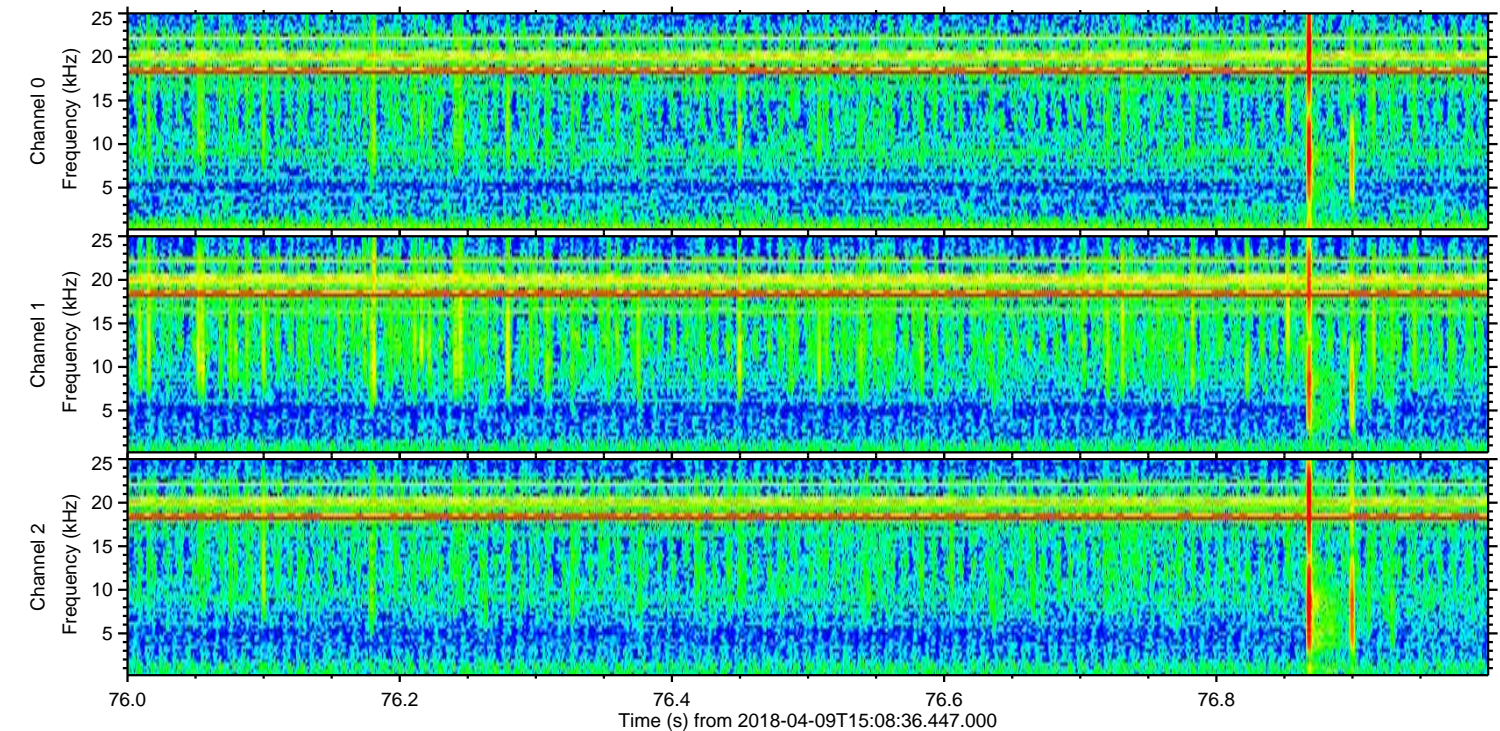
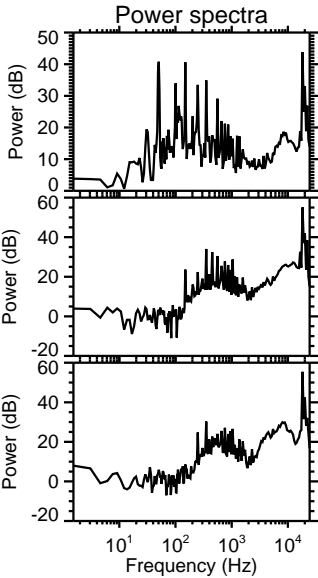
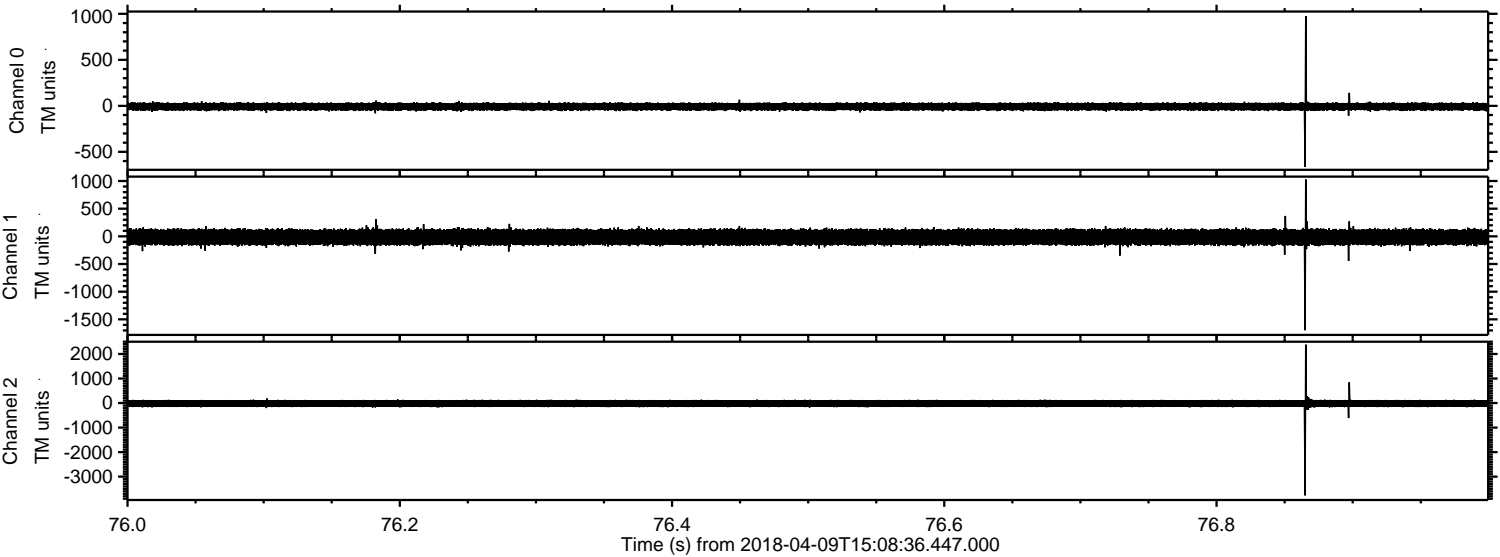

ELMAVAN 3D WAVEFORMS (Measured data sampled at 50 kHz) 50999 packets of 144 samples from 2018-04-09T15:08:36.447.000. Part 141/147

Processed Mon Apr 9 17:16:22 2018 by ELM ver.2012-10-06 from 001__elm20180409_150835__dat00.bin

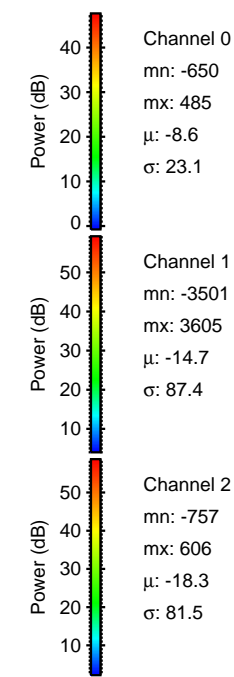
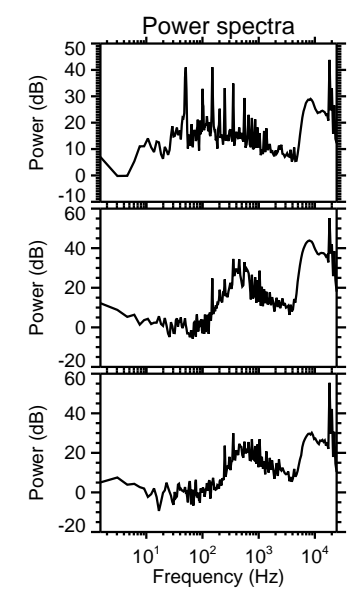
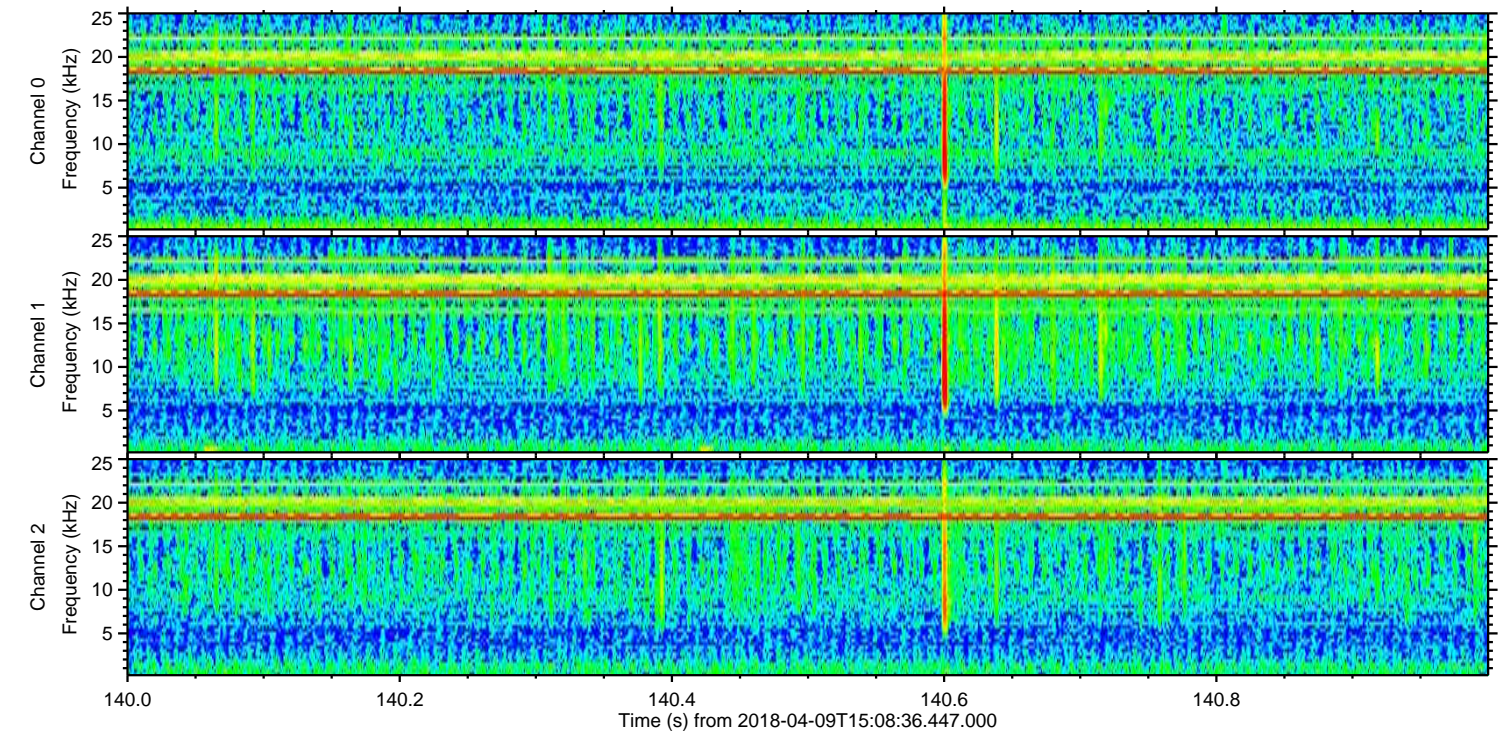
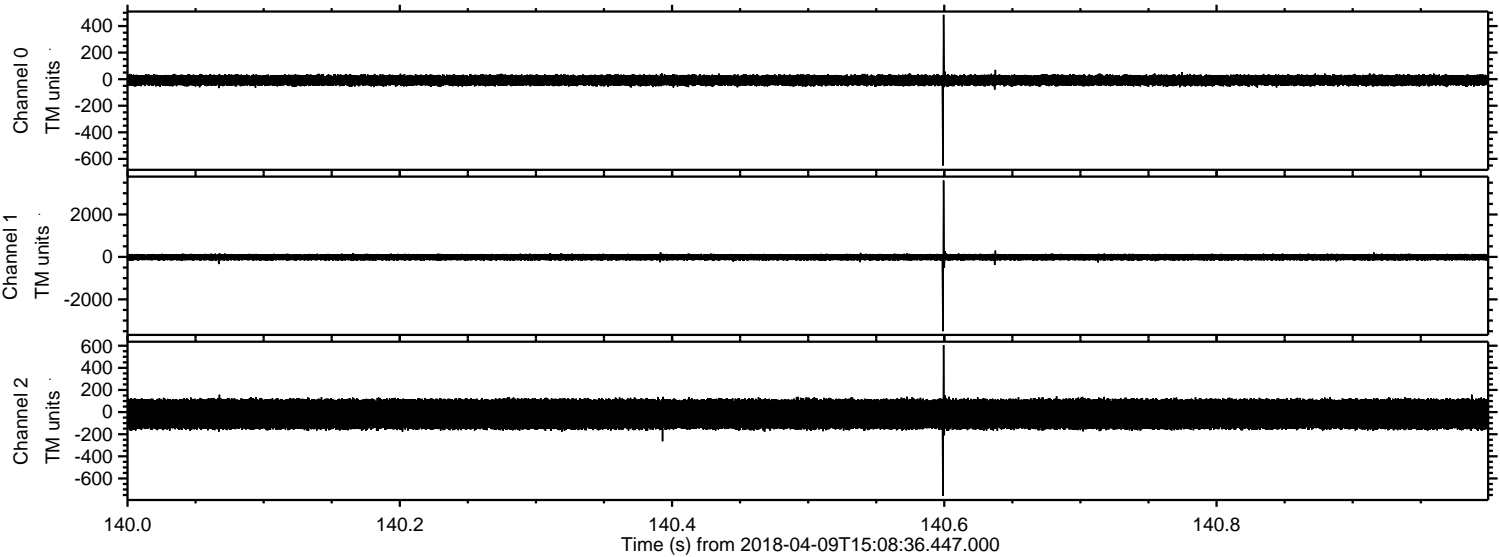

Processed Mon Apr 9 17:16:23 2018 by ELM ver.2012-10-06 from 001__elm20180409_150835__dat00.bin

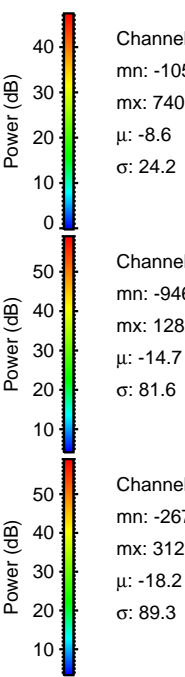
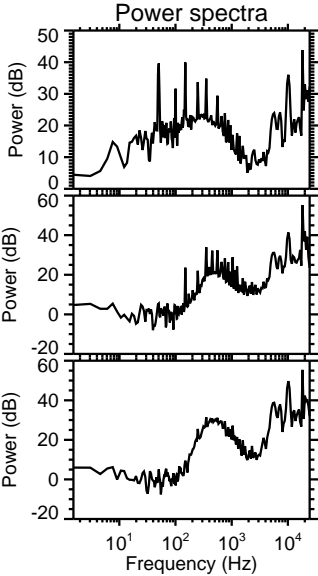
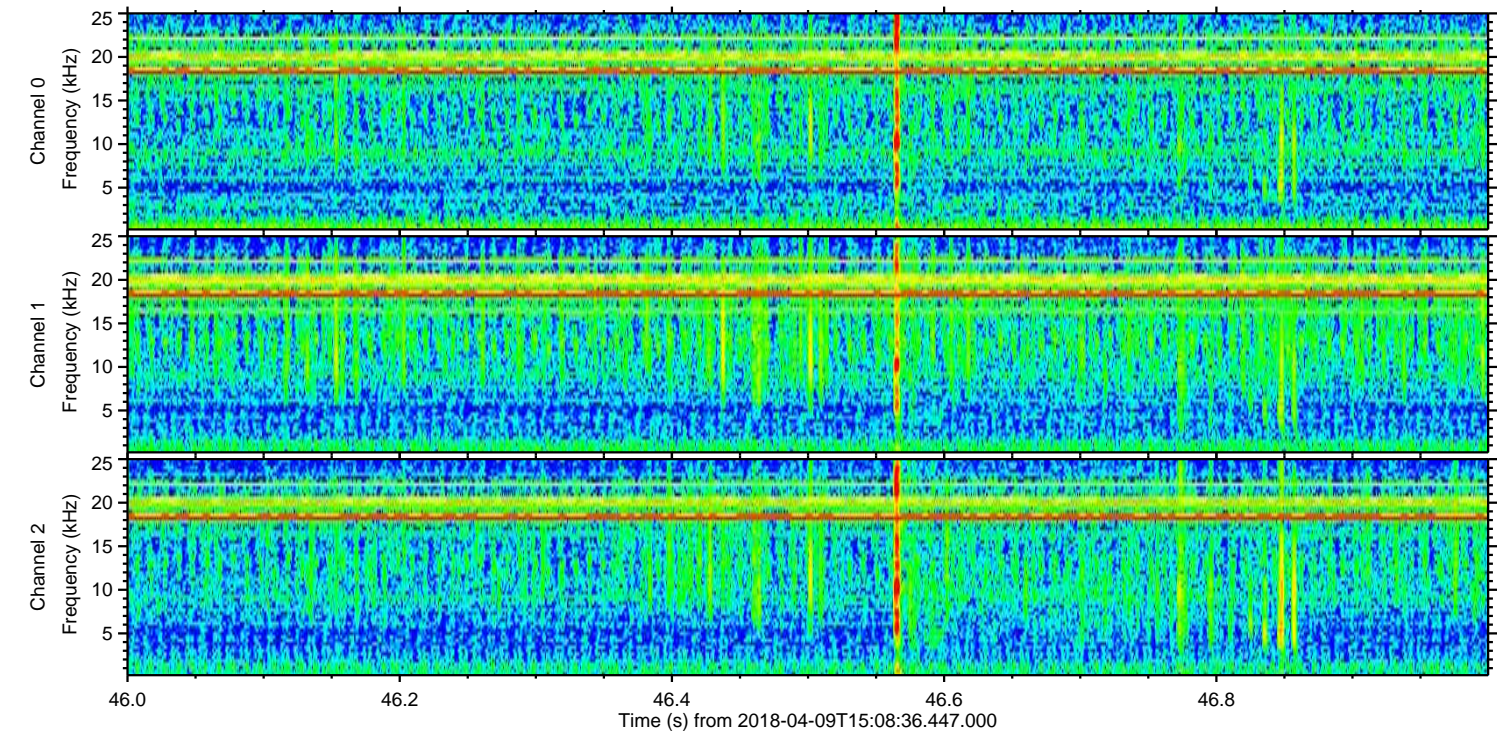
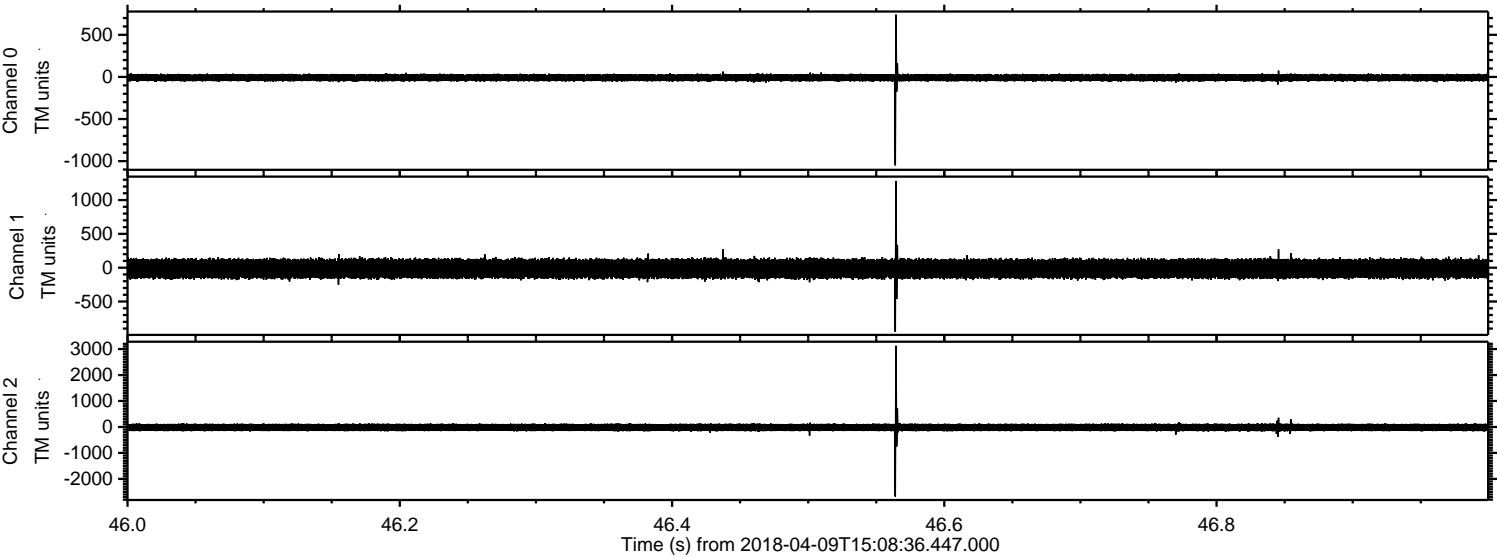

Processed Mon Apr 9 17:16:23 2018 by ELM ver.2012-10-06 from 001__elm20180409_150835__dat00.bin

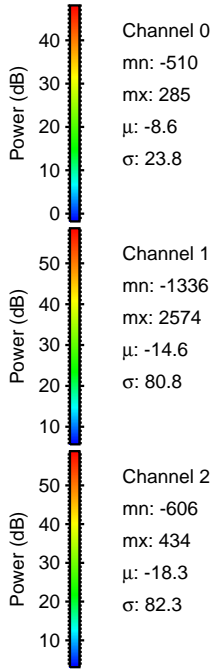
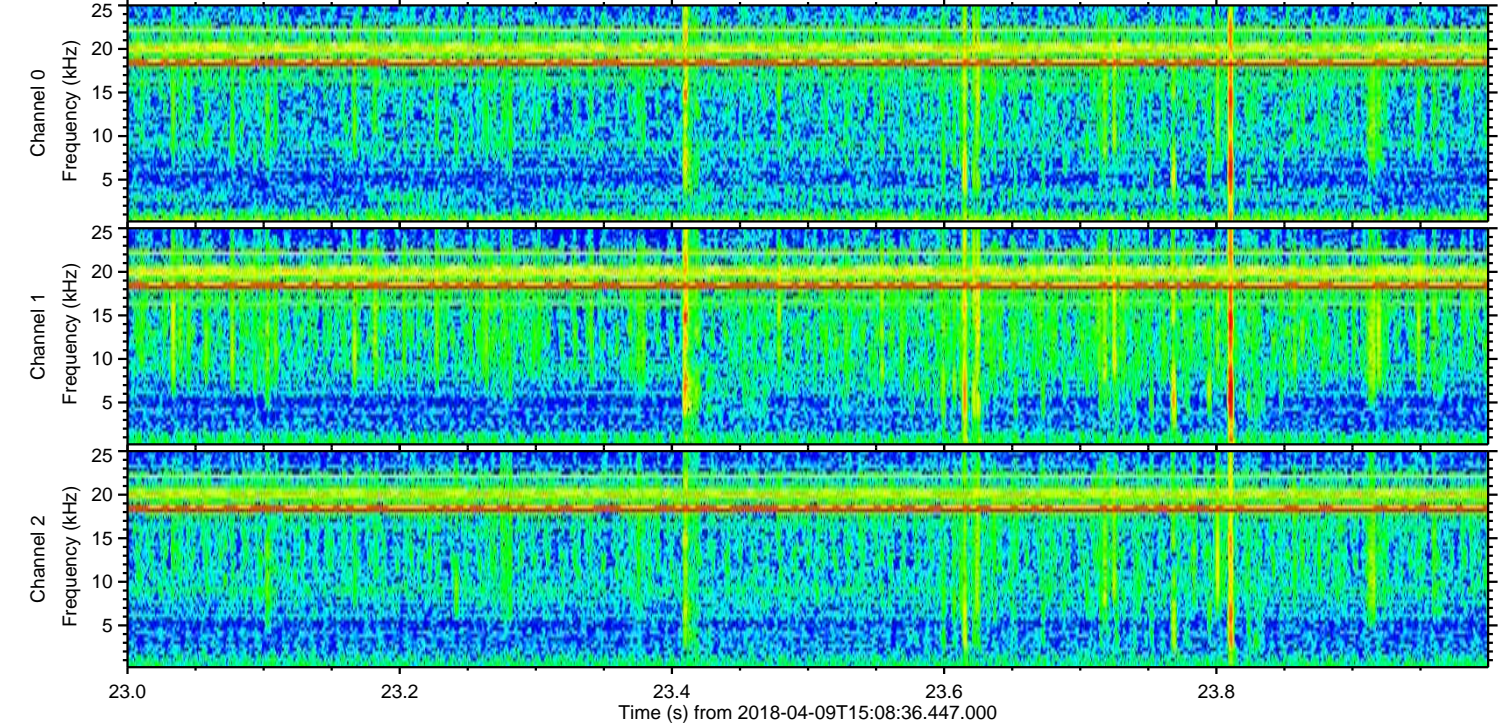
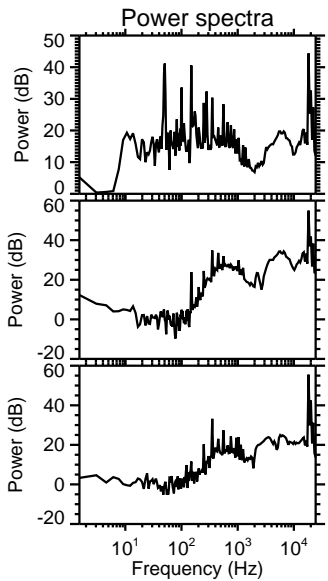
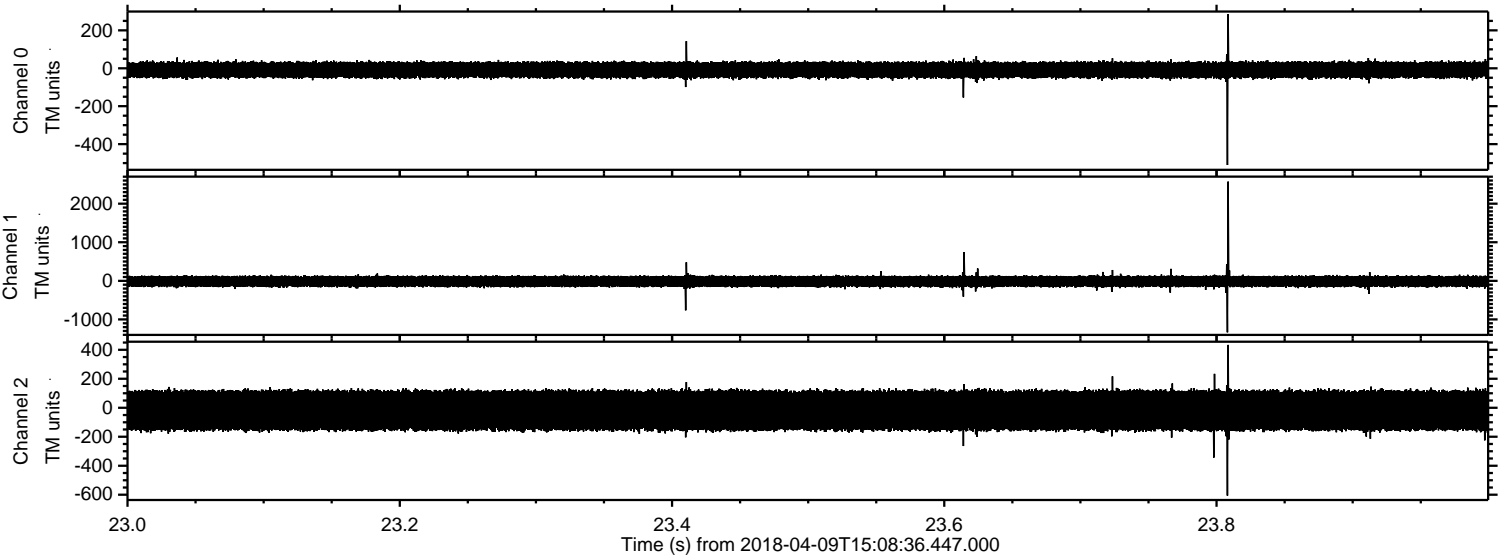

ELMAVAN 3D WAVEFORMS (Measured data sampled at 50 kHz) 50999 packets of 144 samples from 2018-04-09T15:08:36.447.000. Part 128/147

Processed Mon Apr 9 17:16:24 2018 by ELM ver.2012-10-06 from 001__elm20180409_150835__dat00.bin

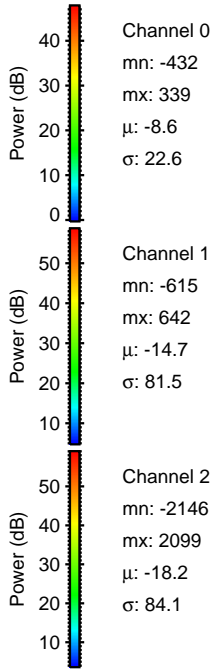
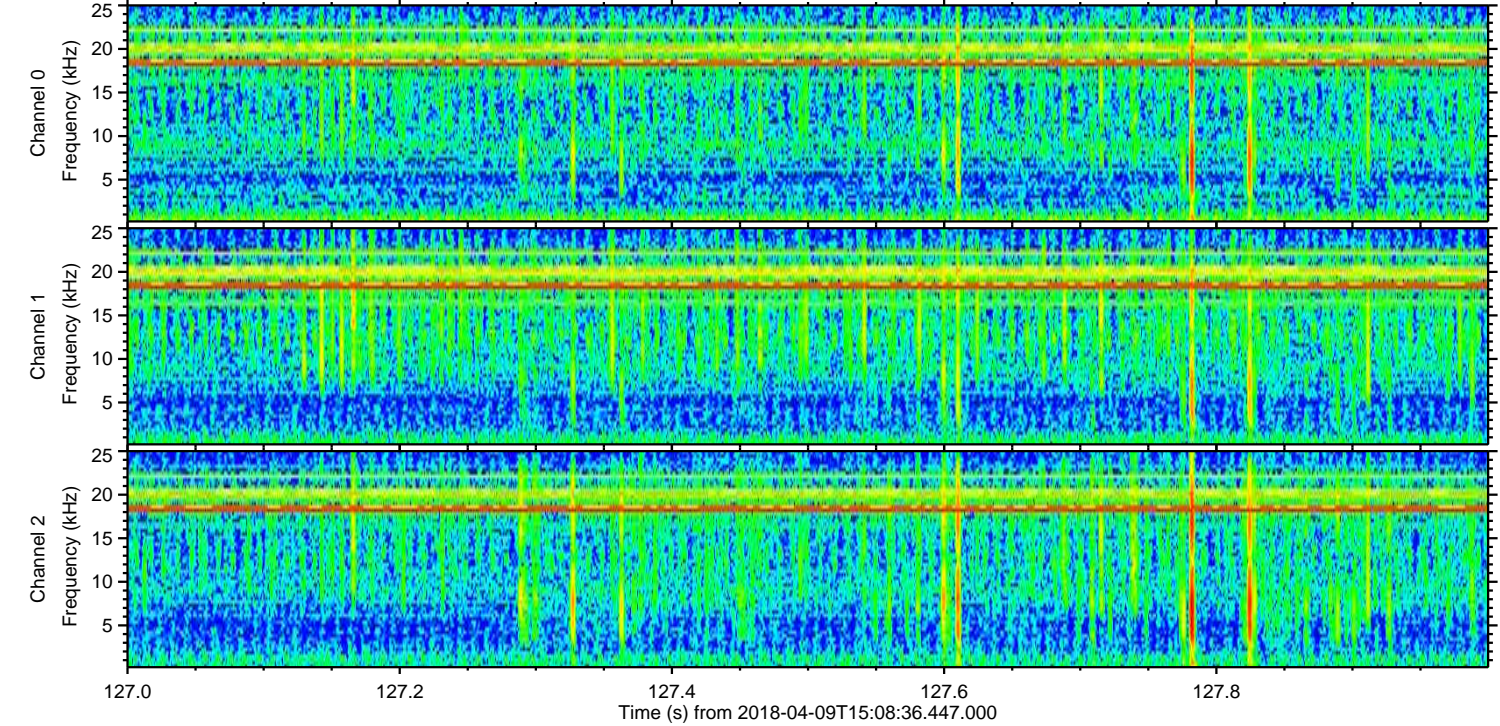
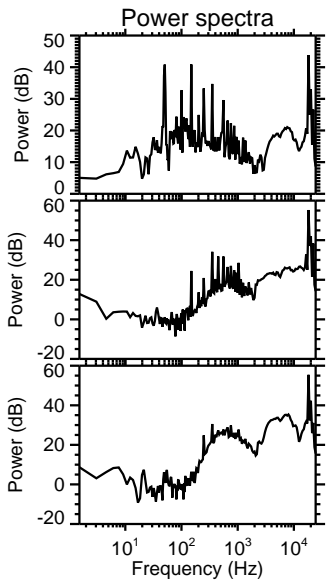
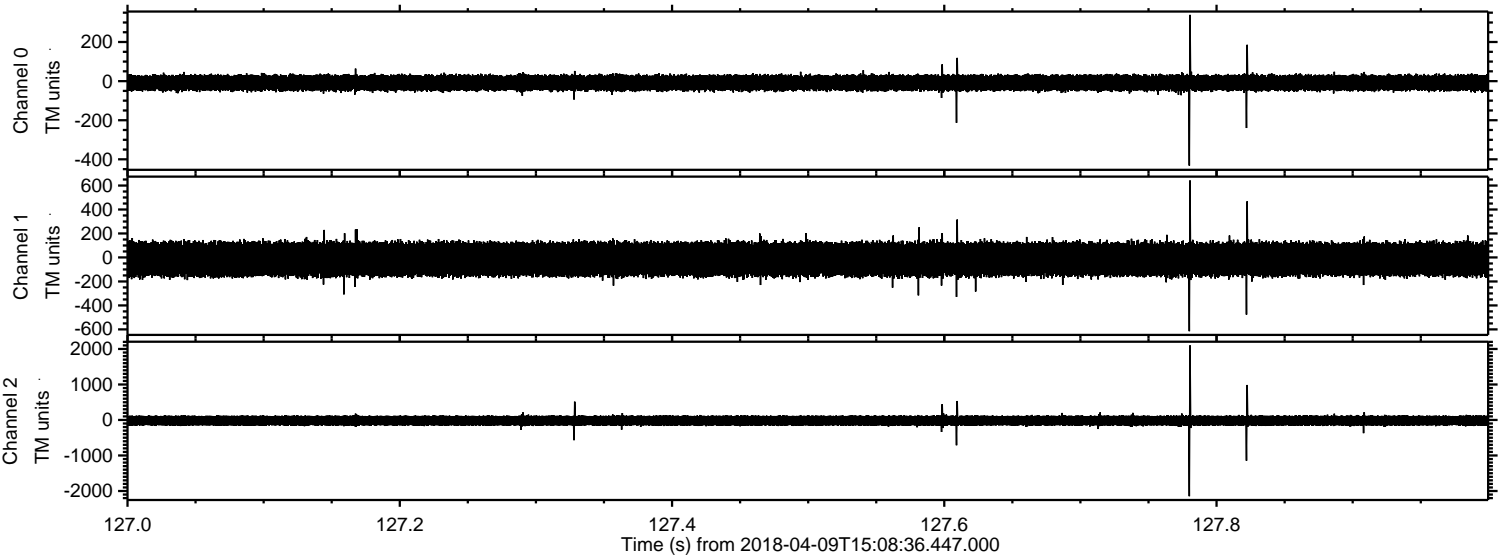

ELMAVAN 3D WAVEFORMS (Measured data sampled at 50 kHz) 50999 packets of 144 samples from 2018-04-09T15:08:36.447.000. Part 136/147

Processed Mon Apr 9 17:16:25 2018 by ELM ver.2012-10-06 from 001__elm20180409_150835__dat00.bin

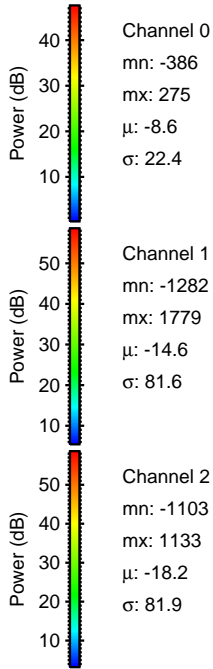
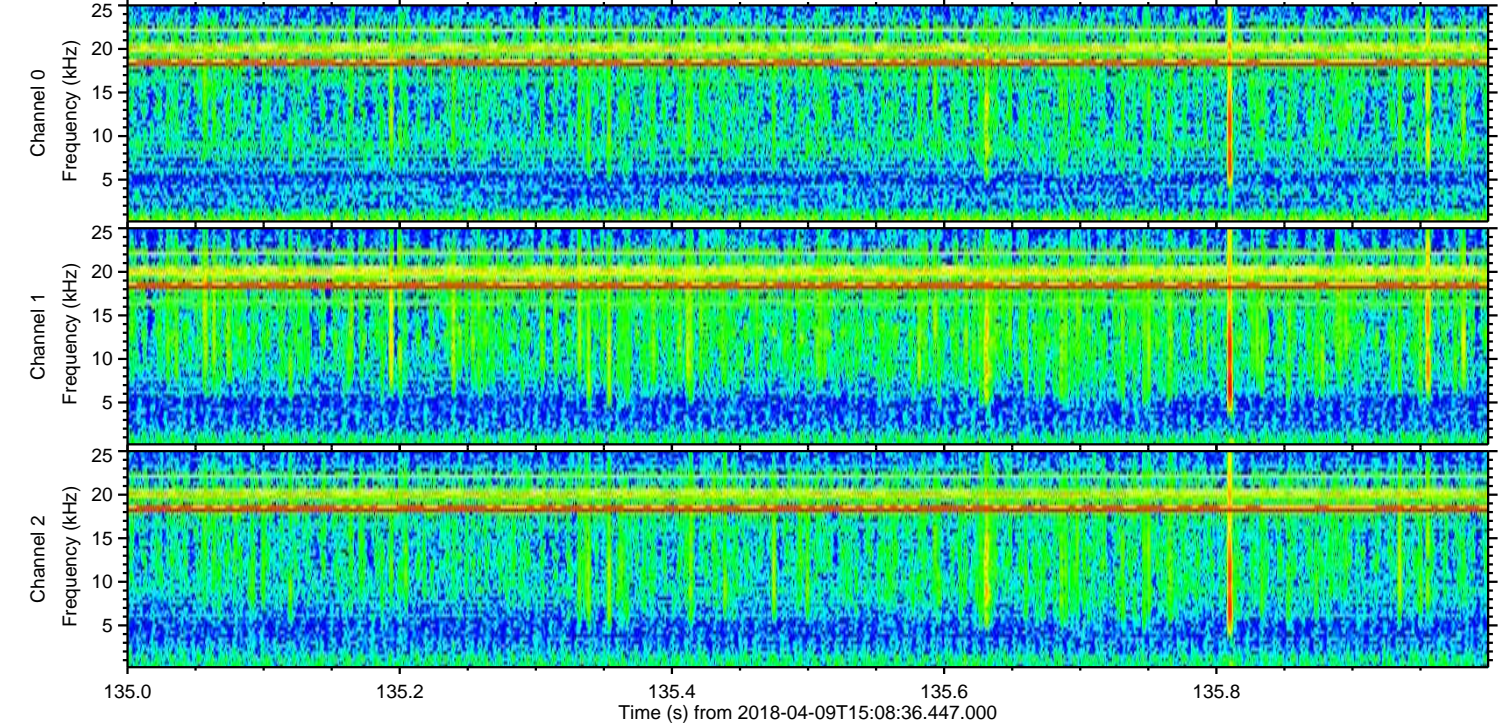
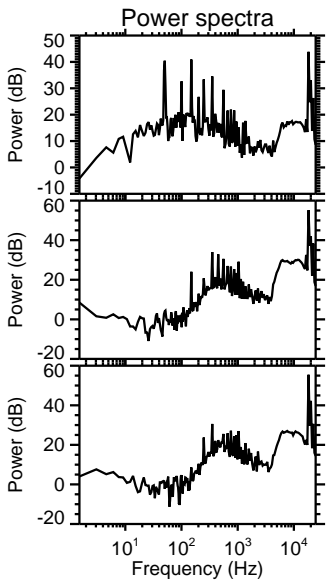
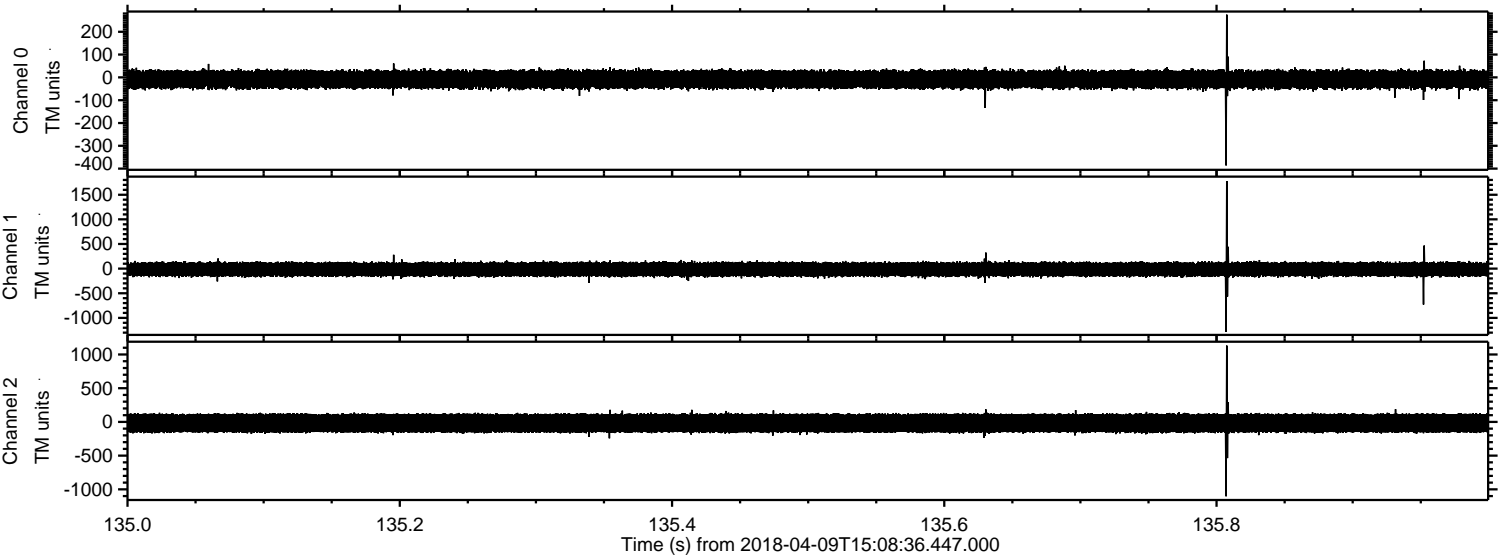

Processed Mon Apr 9 17:16:25 2018 by ELM ver.2012-10-06 from 001__elm20180409_150835__dat00.bin

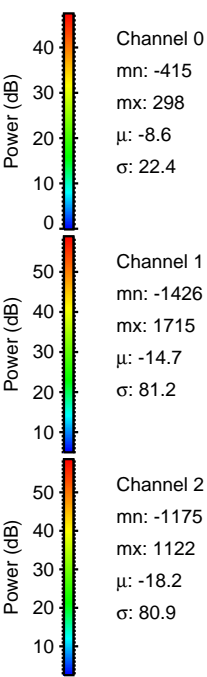
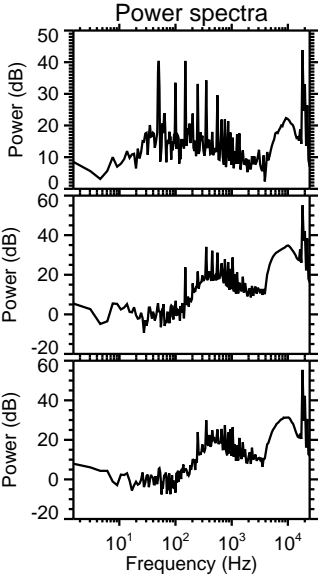
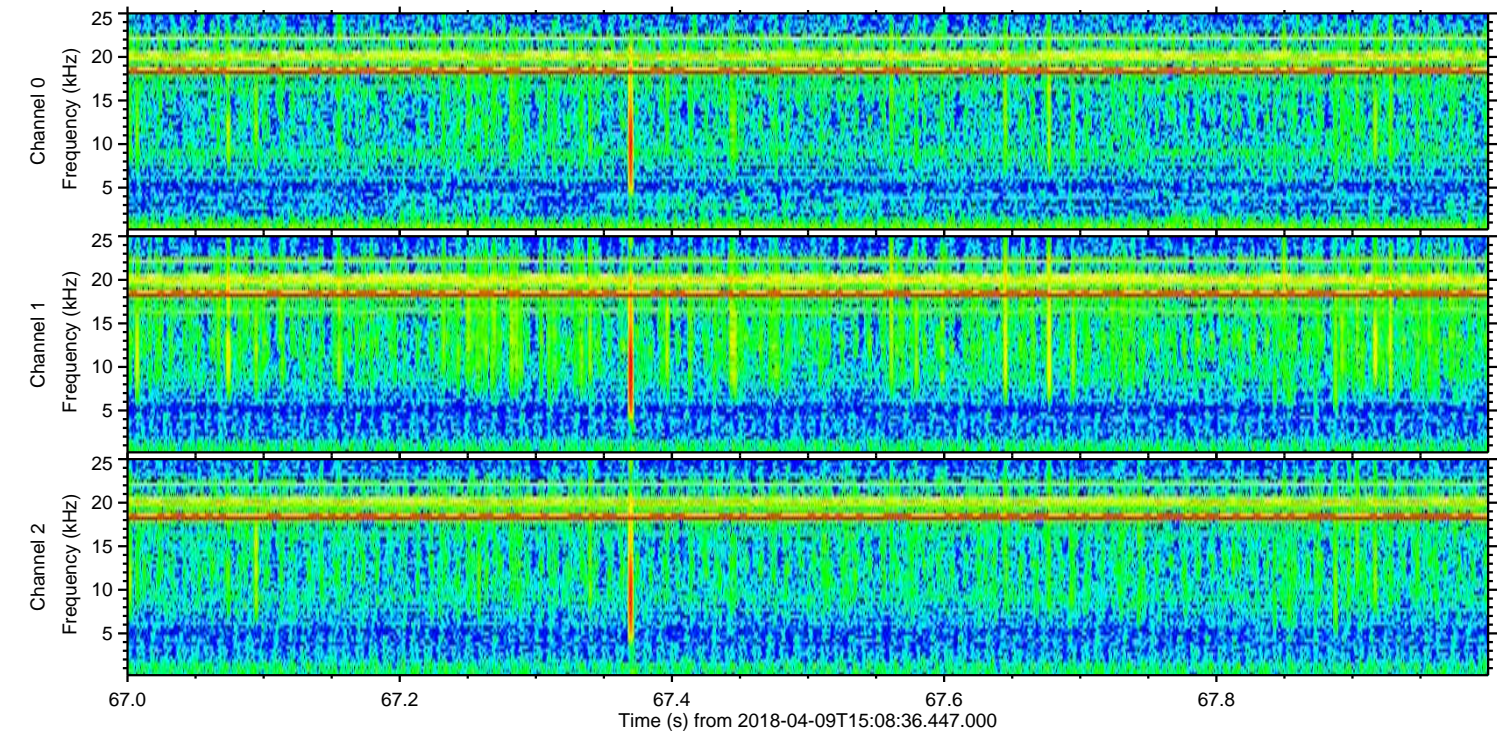
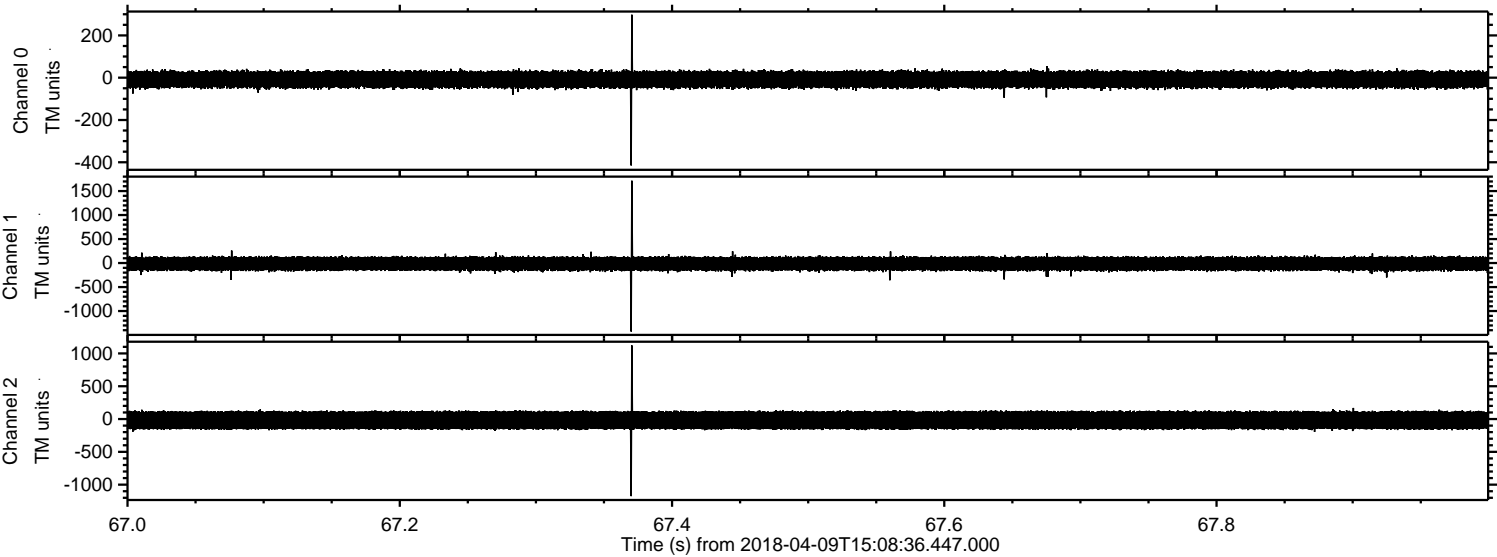

Channel 0
mn: -415
mx: 298
 μ : -8.6
 σ : 22.4

Channel 1
mn: -1426
mx: 1715
 μ : -14.7
 σ : 81.2

Channel 2
mn: -1175
mx: 1122
 μ : -18.2
 σ : 80.9

