

ELMAVAN 3D WAVEFORMS (Measured data sampled at 50 kHz) 51000 packets of 144 samples from 2018-04-09T10:58:25.958.999.

Processed Mon Apr 9 13:05:44 2018 by ELM ver.2012-10-06 from 001__elm20180409_105824__dat00.bin

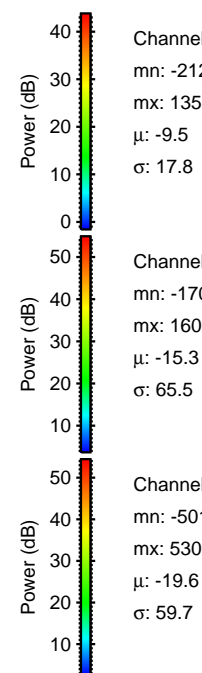

Processed Mon Apr 9 13:05:50 2018 by ELM ver.2012-10-06 from 001__elm20180409_105824__dat00.bin

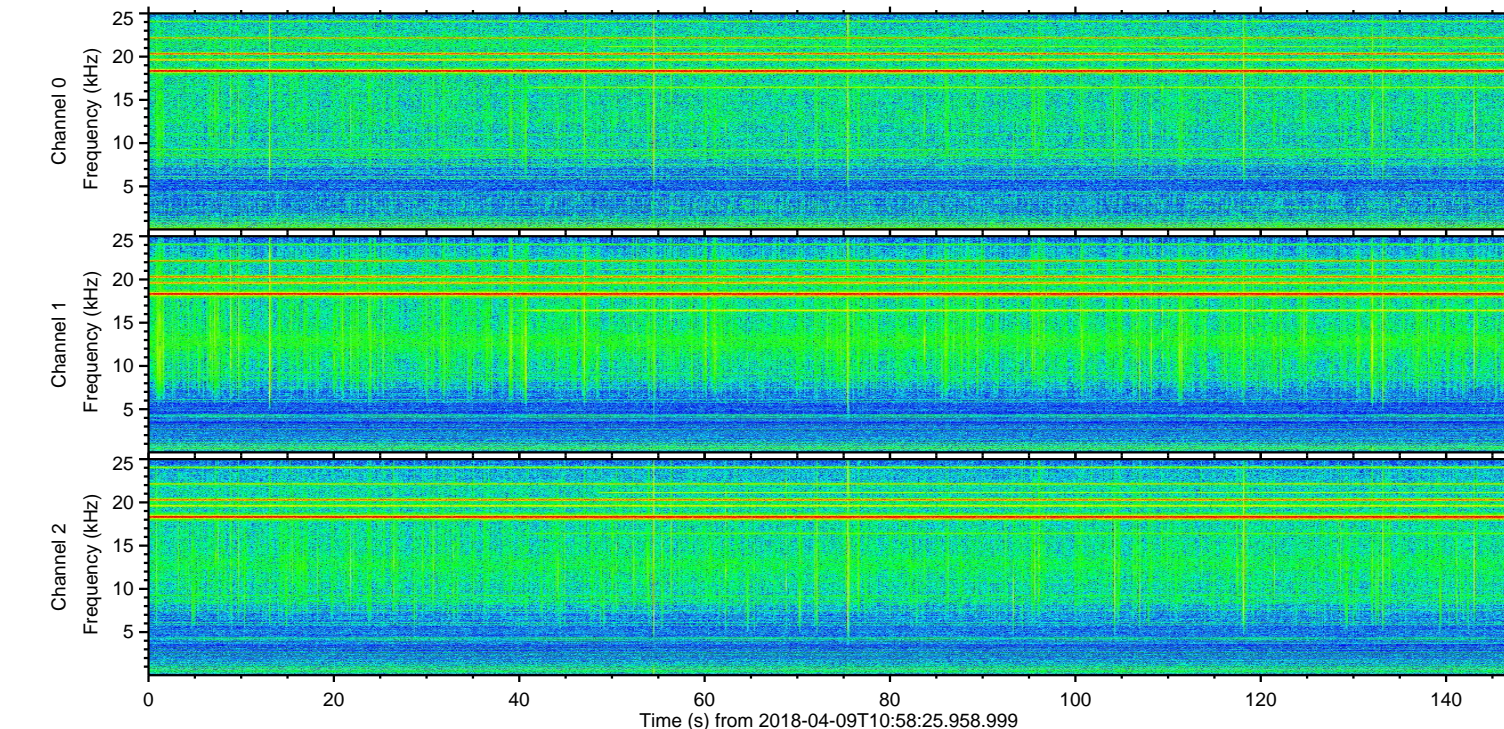
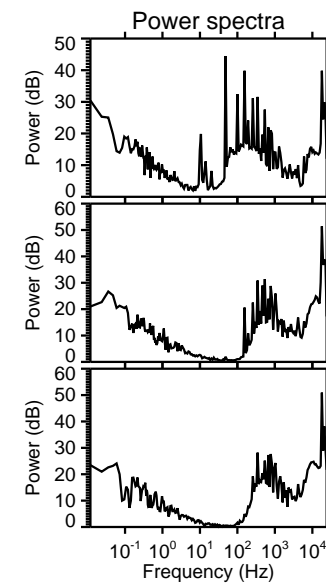
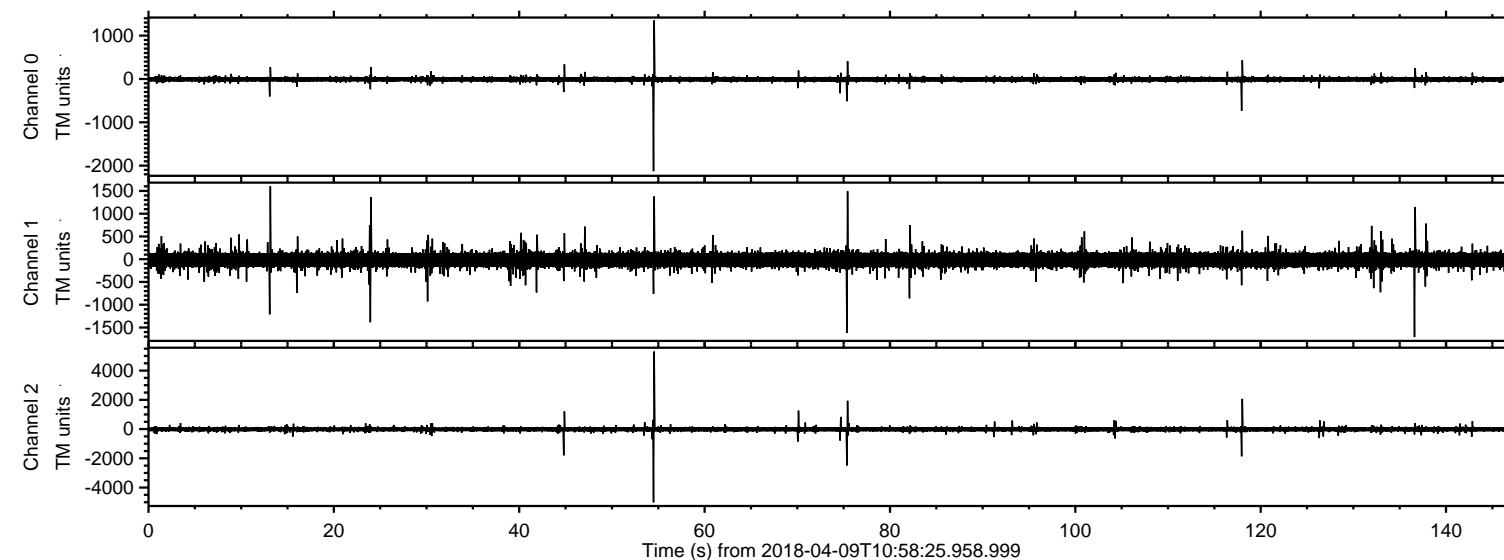
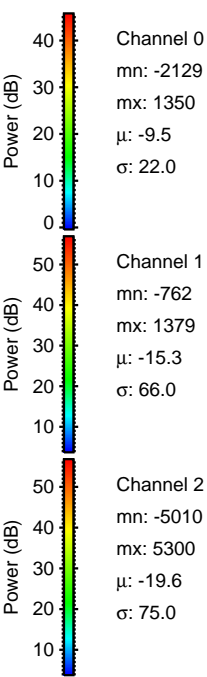
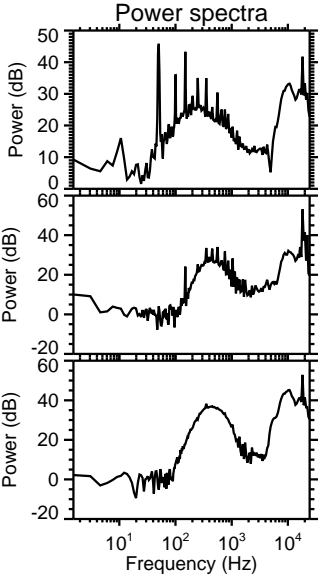
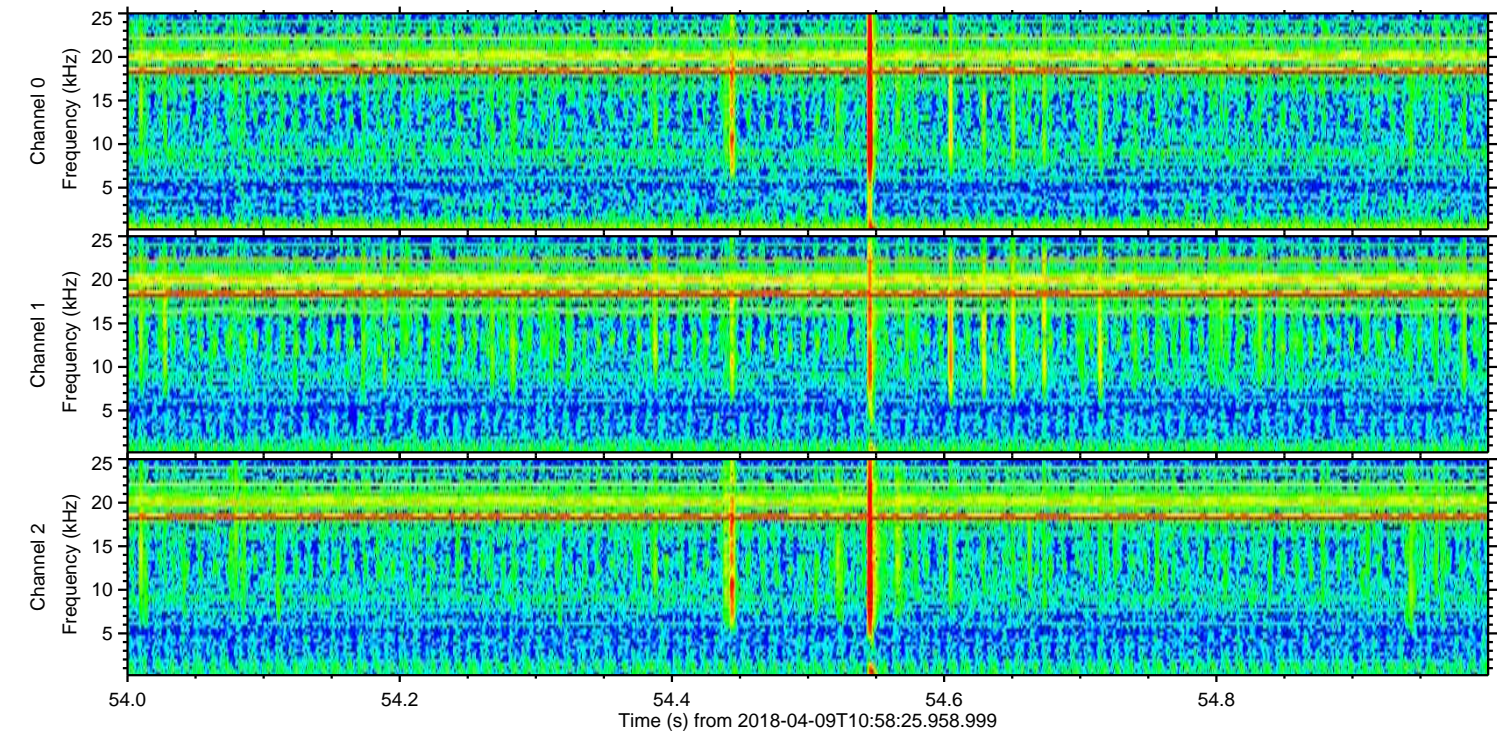
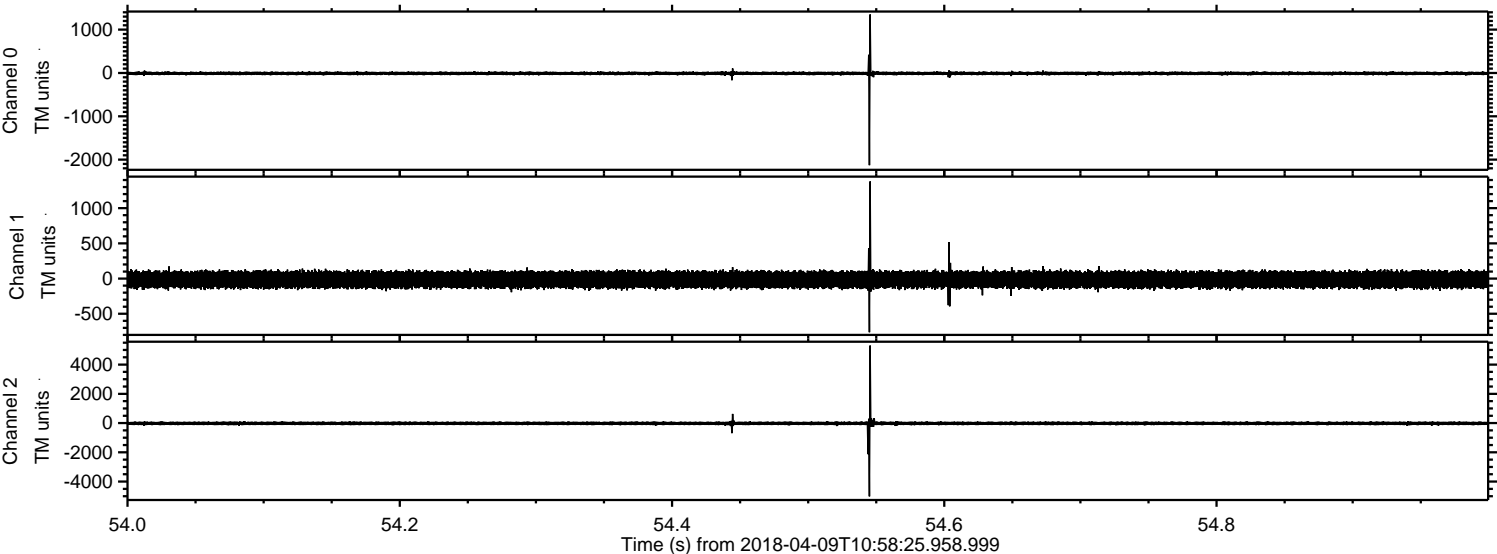

Channel 0
mn: -2129
mx: 1350
 μ : -9.5
 σ : 22.0

Channel 1
mn: -762
mx: 1379
 μ : -15.3
 σ : 66.0

Channel 2
mn: -5010
mx: 5300
 μ : -19.6
 σ : 75.0

Processed Mon Apr 9 13:05:50 2018 by ELM ver.2012-10-06 from 001__elm20180409_105824__dat00.bin

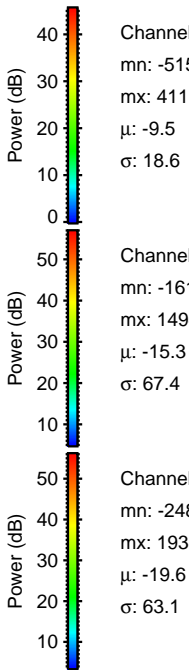
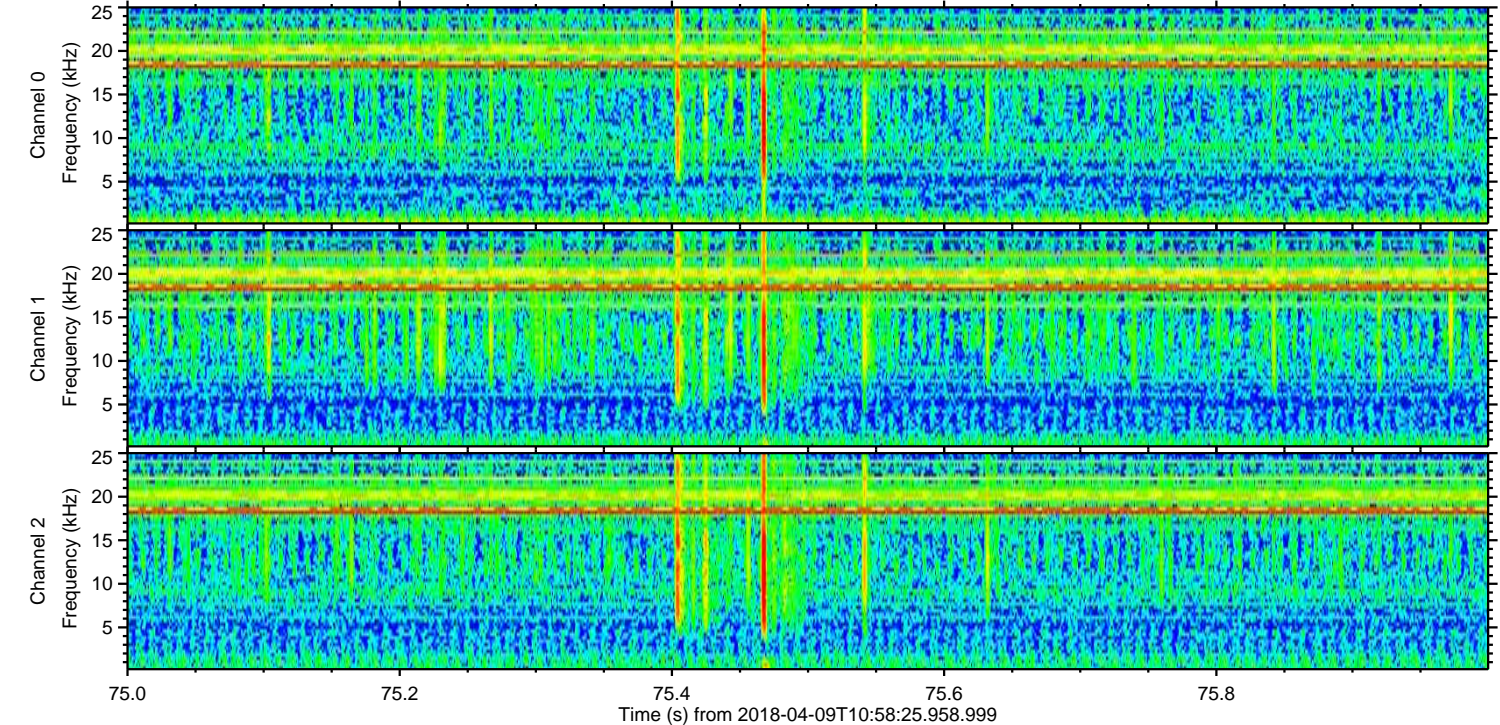
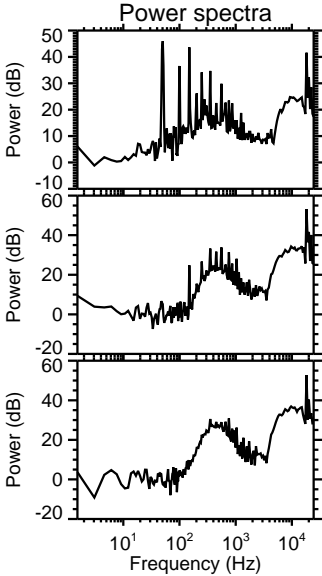
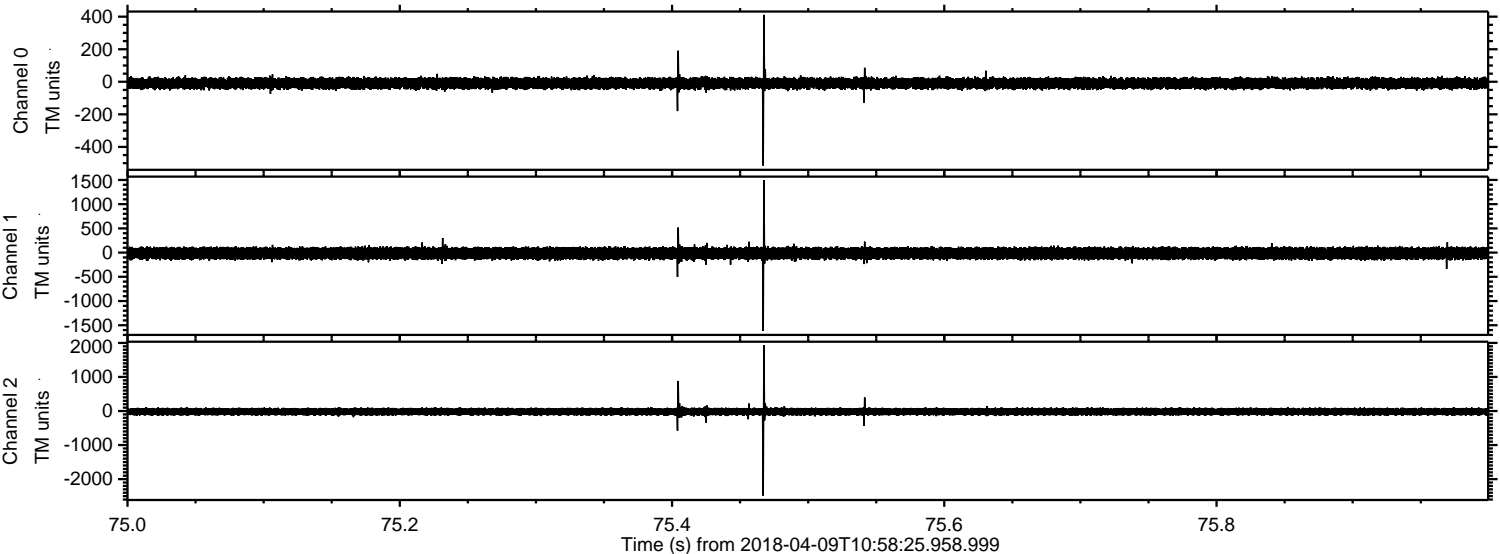

ELMAVAN 3D WAVEFORMS (Measured data sampled at 50 kHz) 51000 packets of 144 samples from 2018-04-09T10:58:25.958.999. Part 119/147

Processed Mon Apr 9 13:05:51 2018 by ELM ver.2012-10-06 from 001__elm20180409_105824__dat00.bin

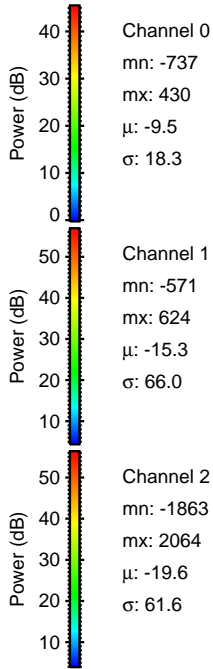
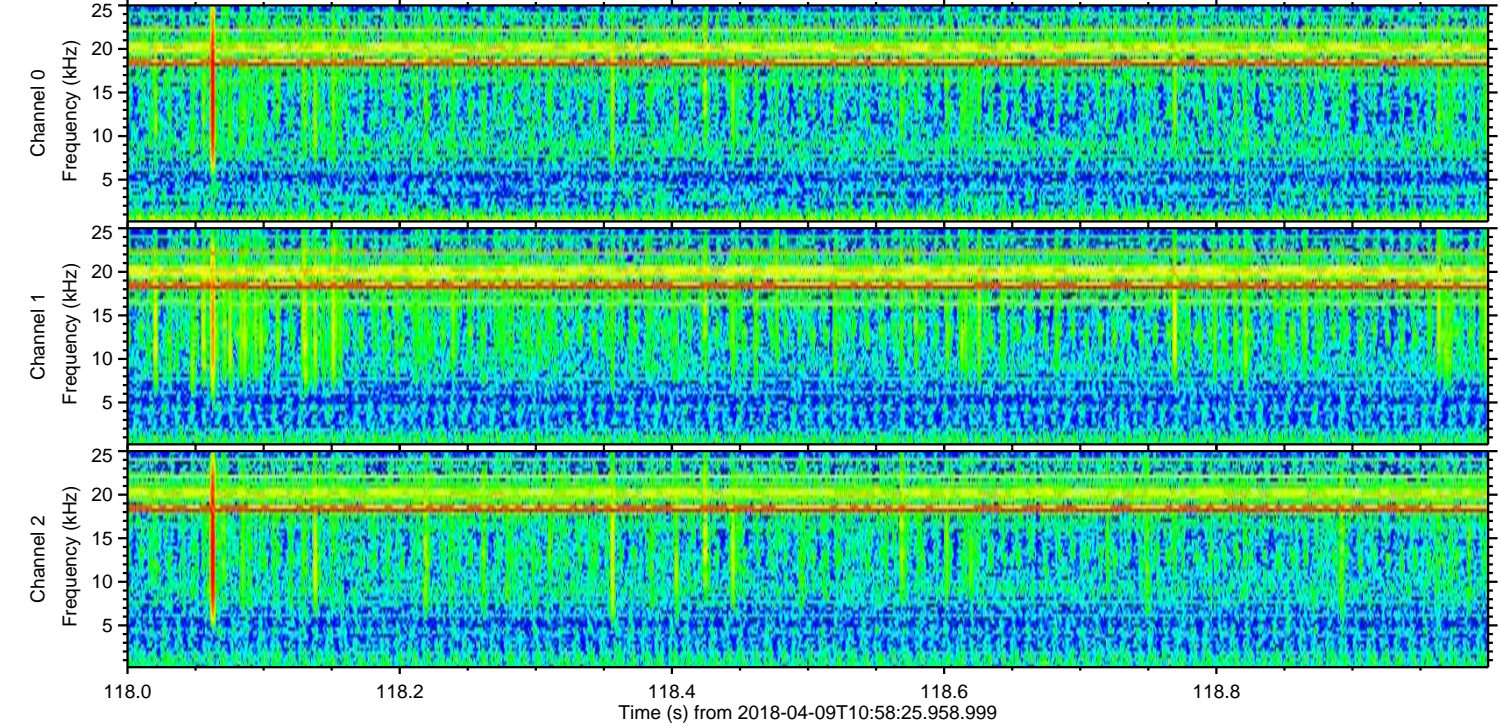
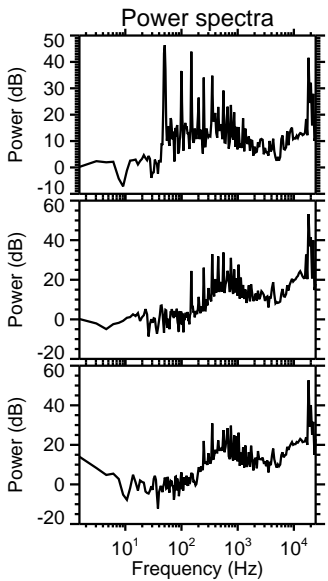
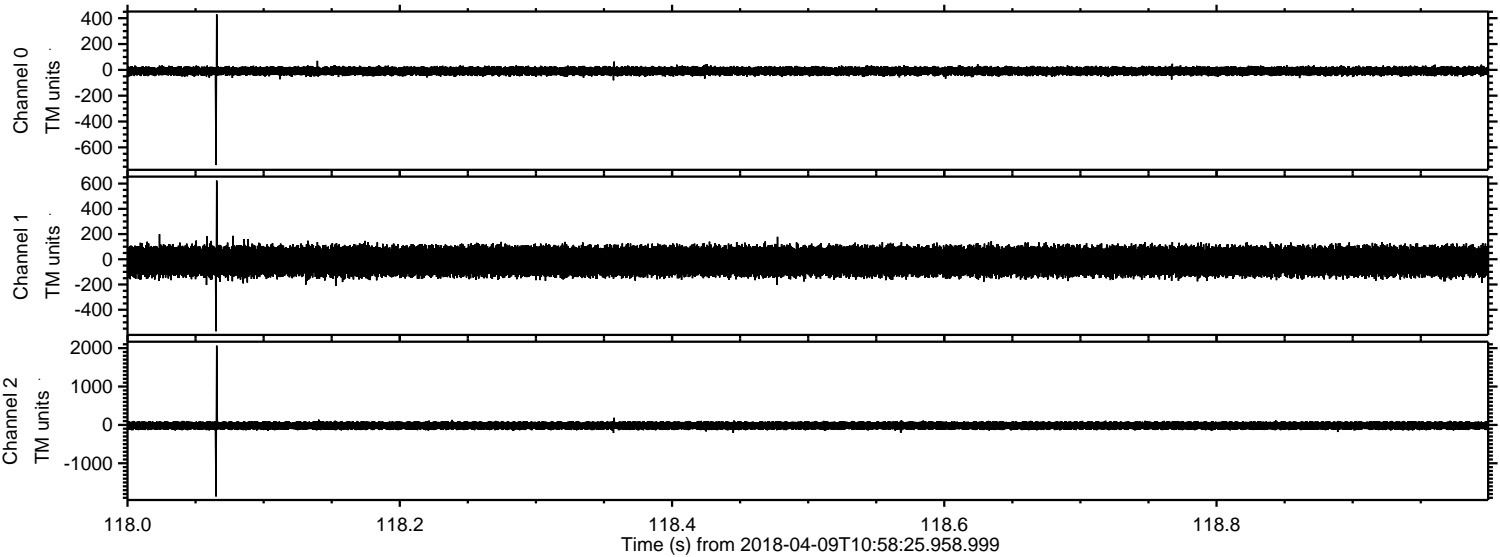

Processed Mon Apr 9 13:05:52 2018 by ELM ver.2012-10-06 from 001__elm20180409_105824__dat00.bin

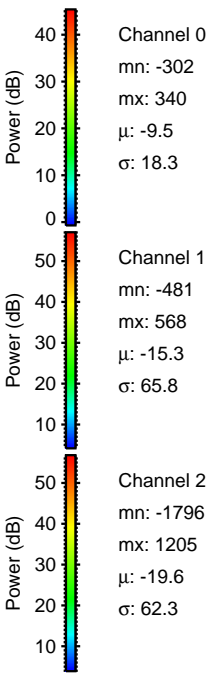
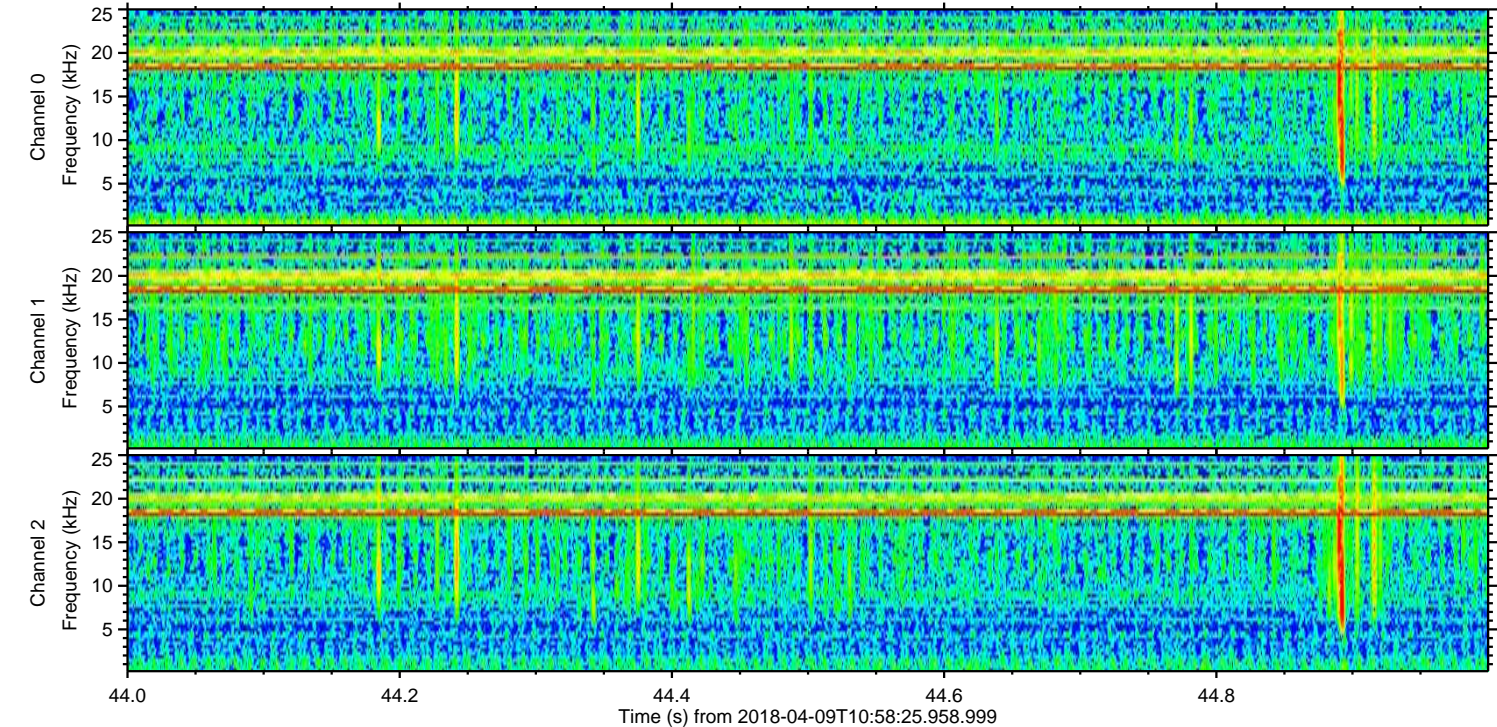
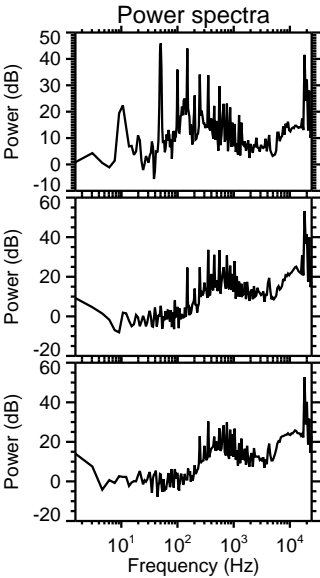
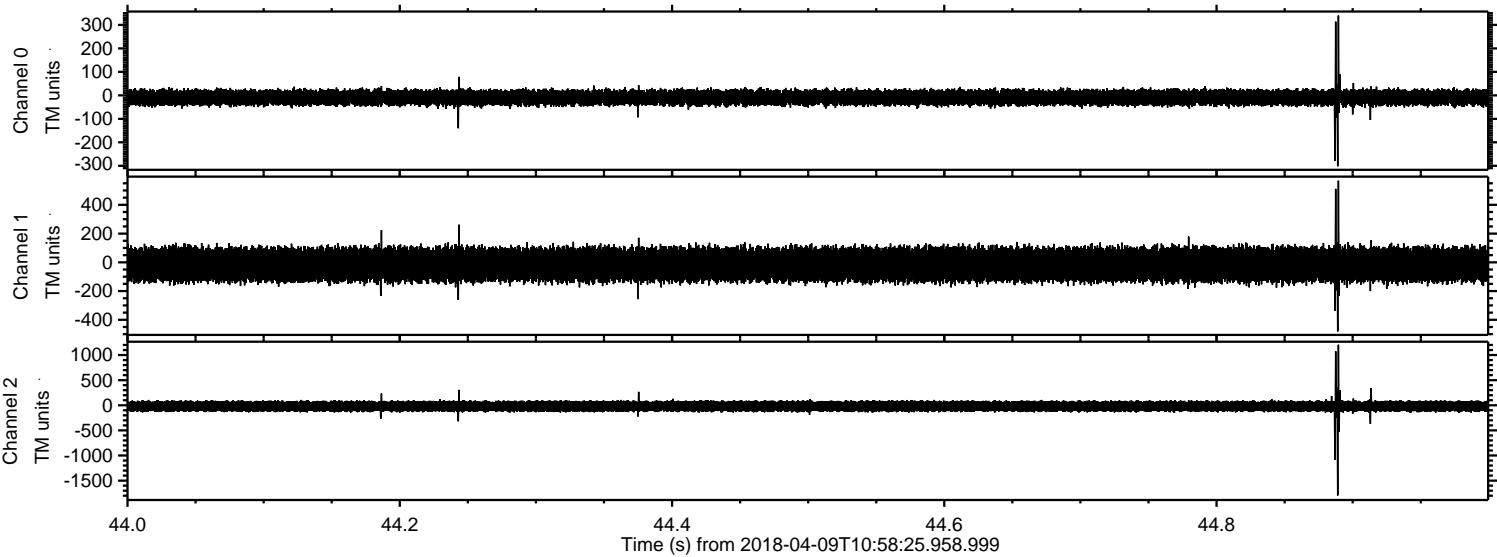

ELMAVAN 3D WAVEFORMS (Measured data sampled at 50 kHz) 51000 packets of 144 samples from 2018-04-09T10:58:25.958.999. Part 137/147

Processed Mon Apr 9 13:05:52 2018 by ELM ver.2012-10-06 from 001__elm20180409_105824__dat00.bin

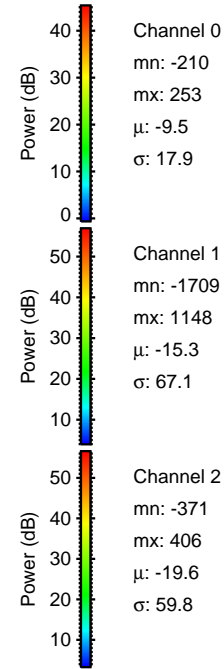
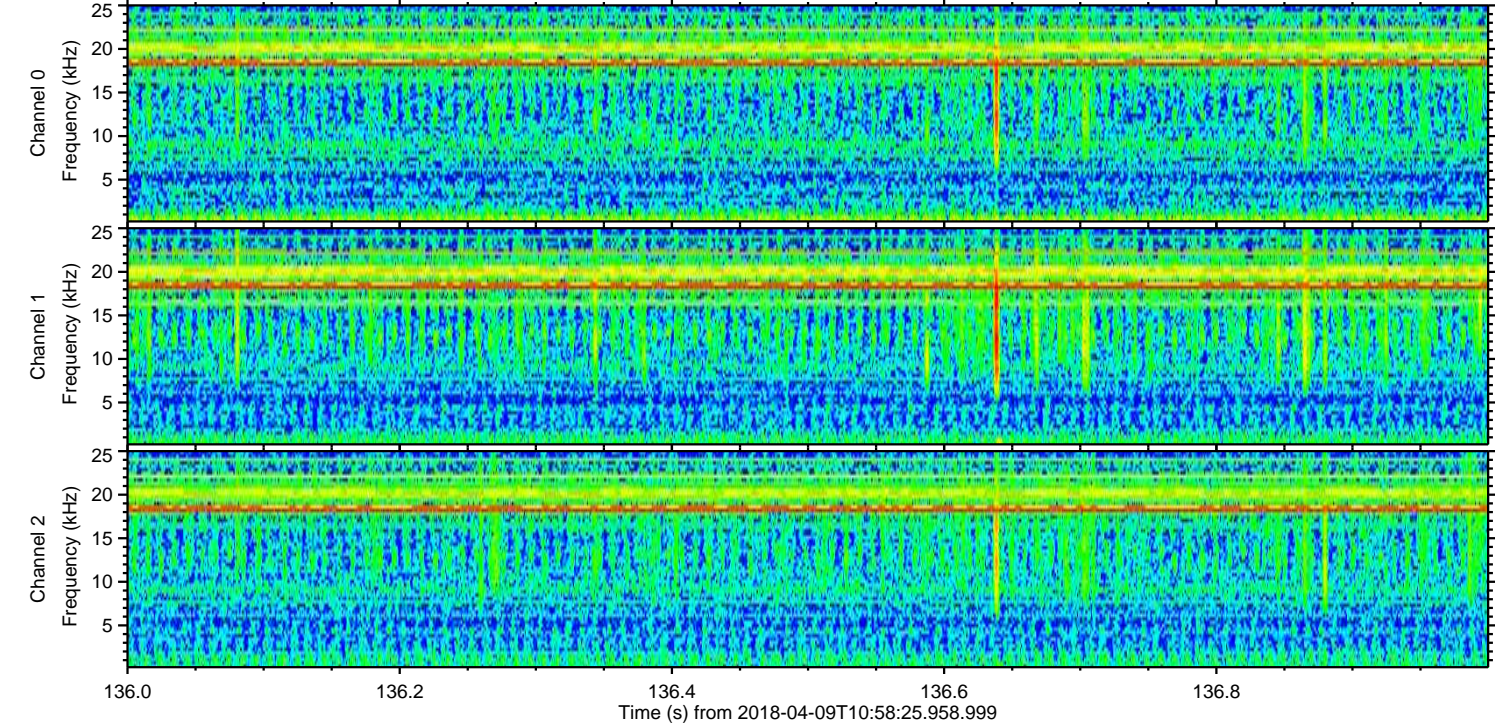
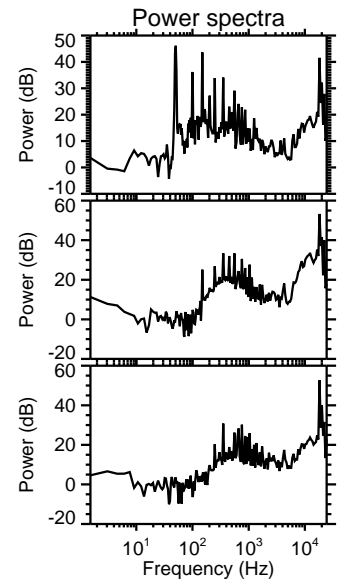
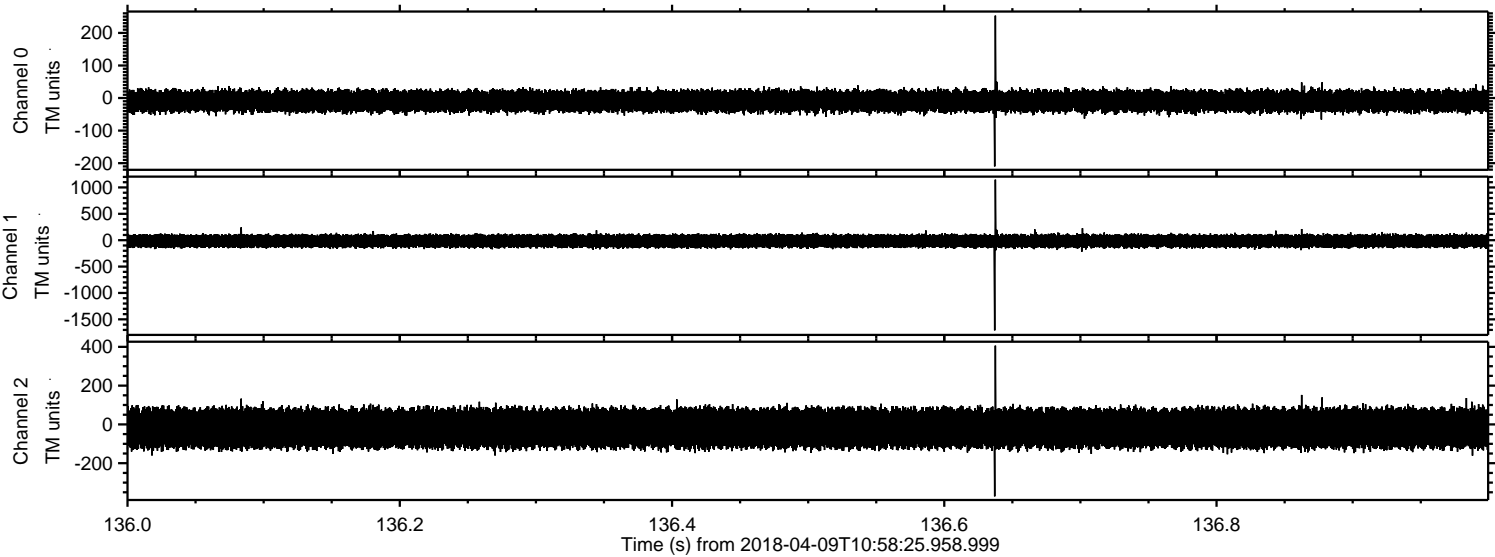

Processed Mon Apr 9 13:05:53 2018 by ELM ver.2012-10-06 from 001__elm20180409_105824__dat00.bin

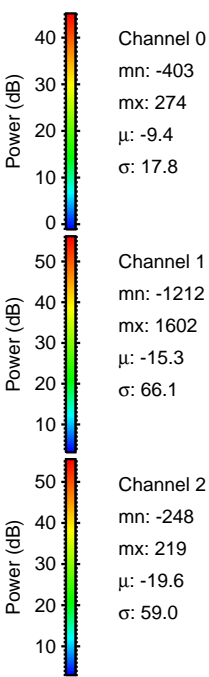
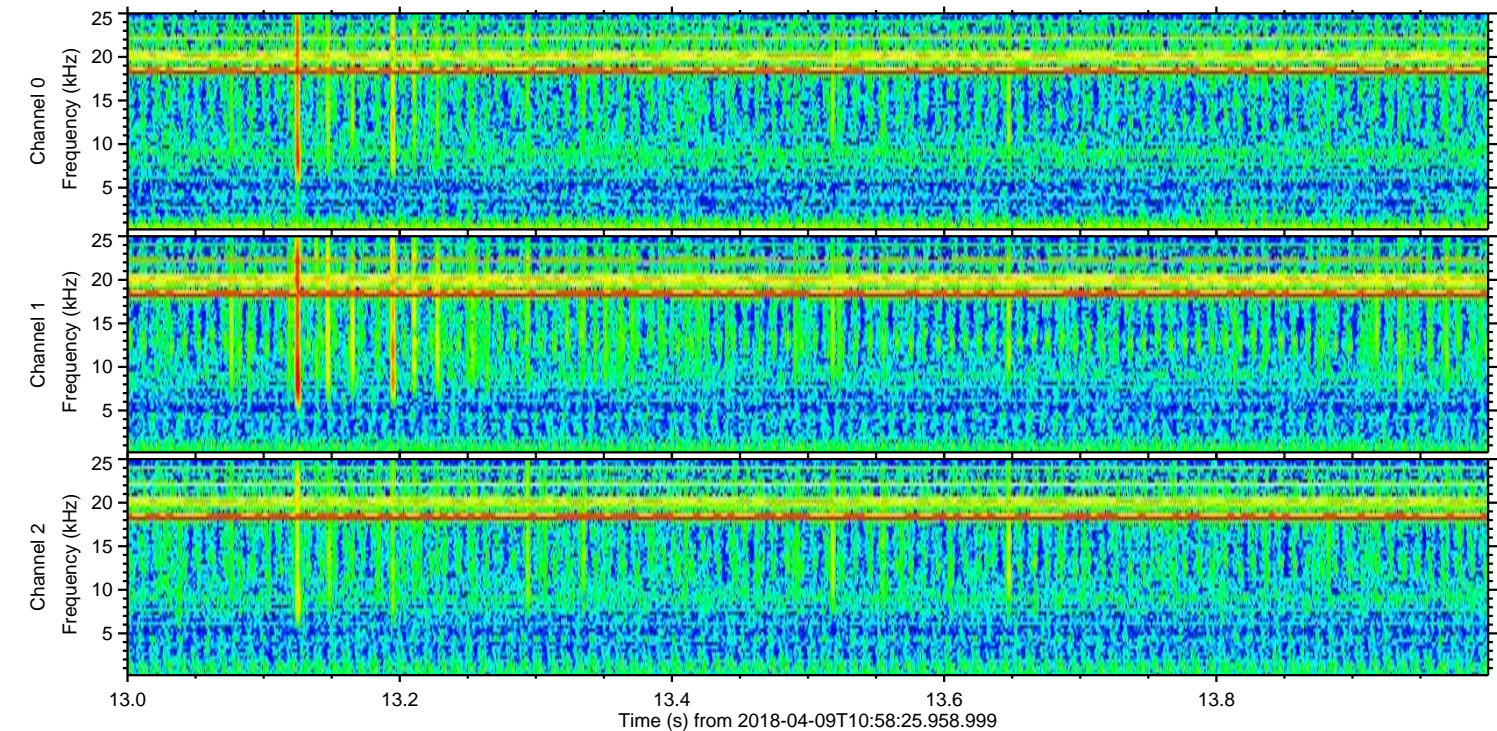
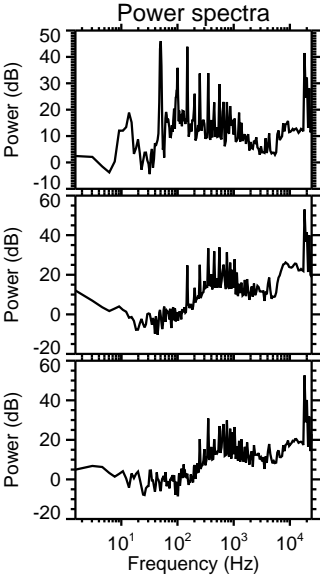
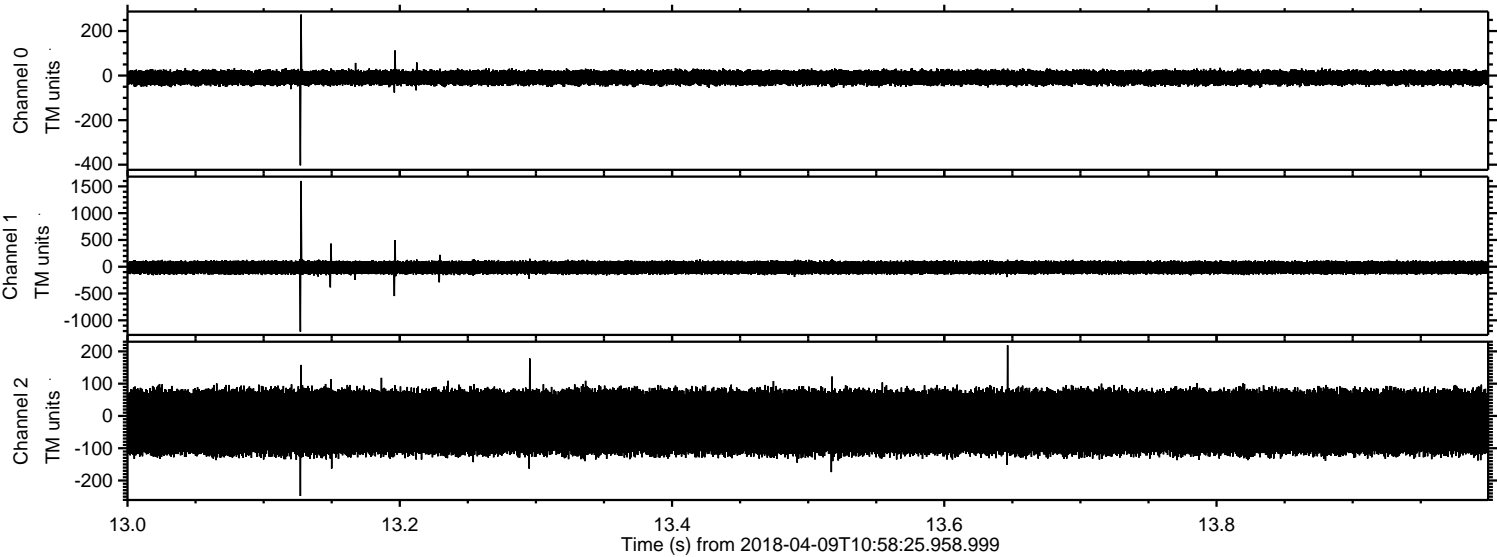

Processed Mon Apr 9 13:05:54 2018 by ELM ver.2012-10-06 from 001__elm20180409_105824__dat00.bin

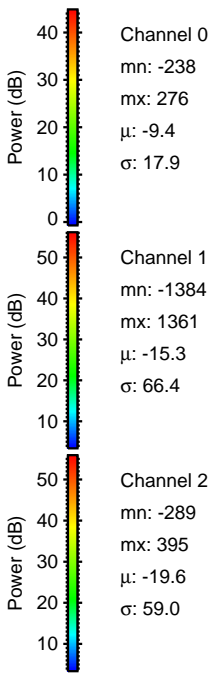
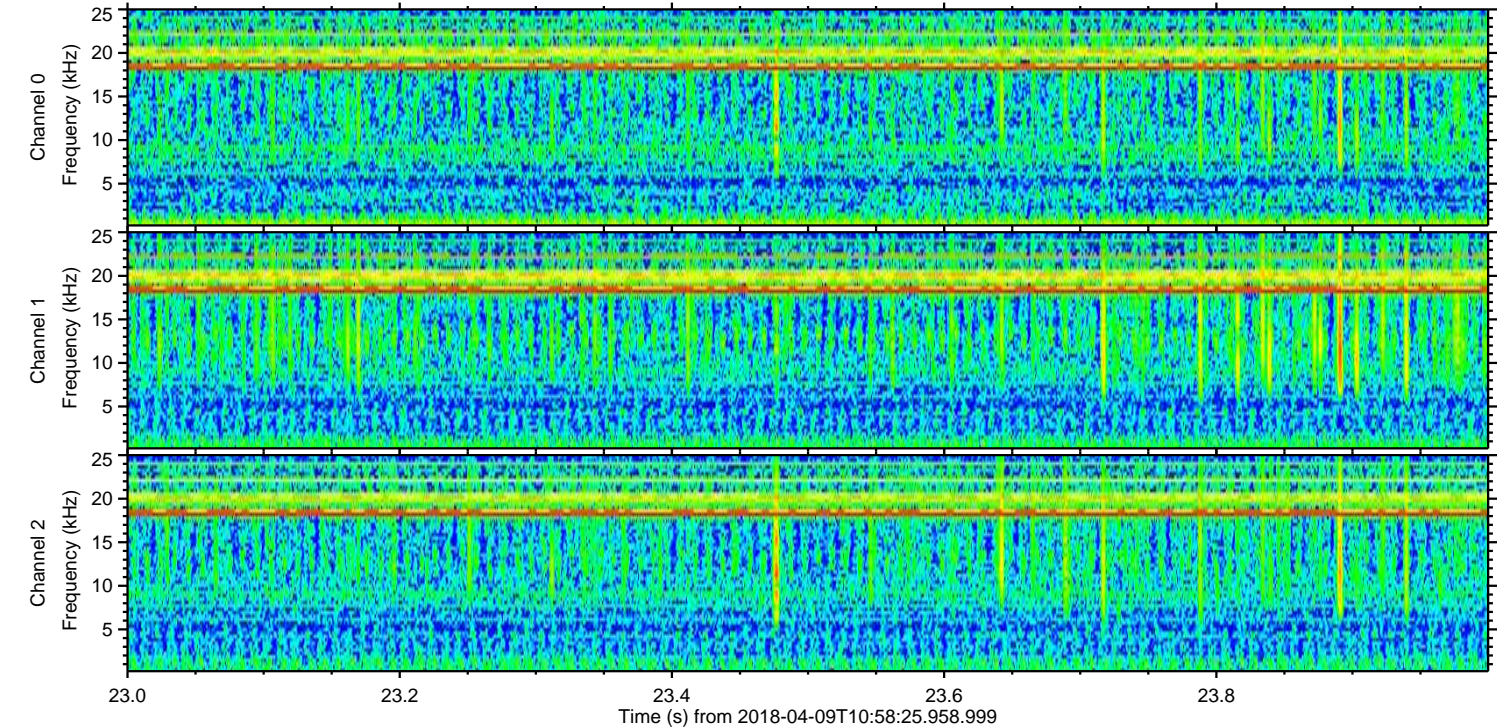
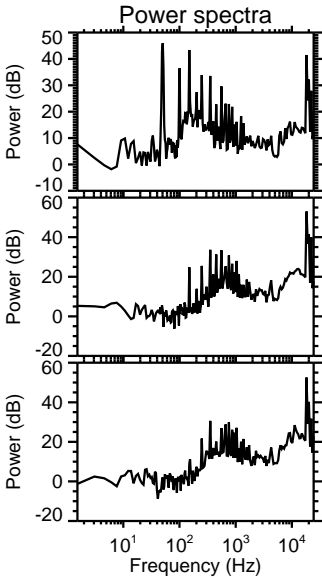
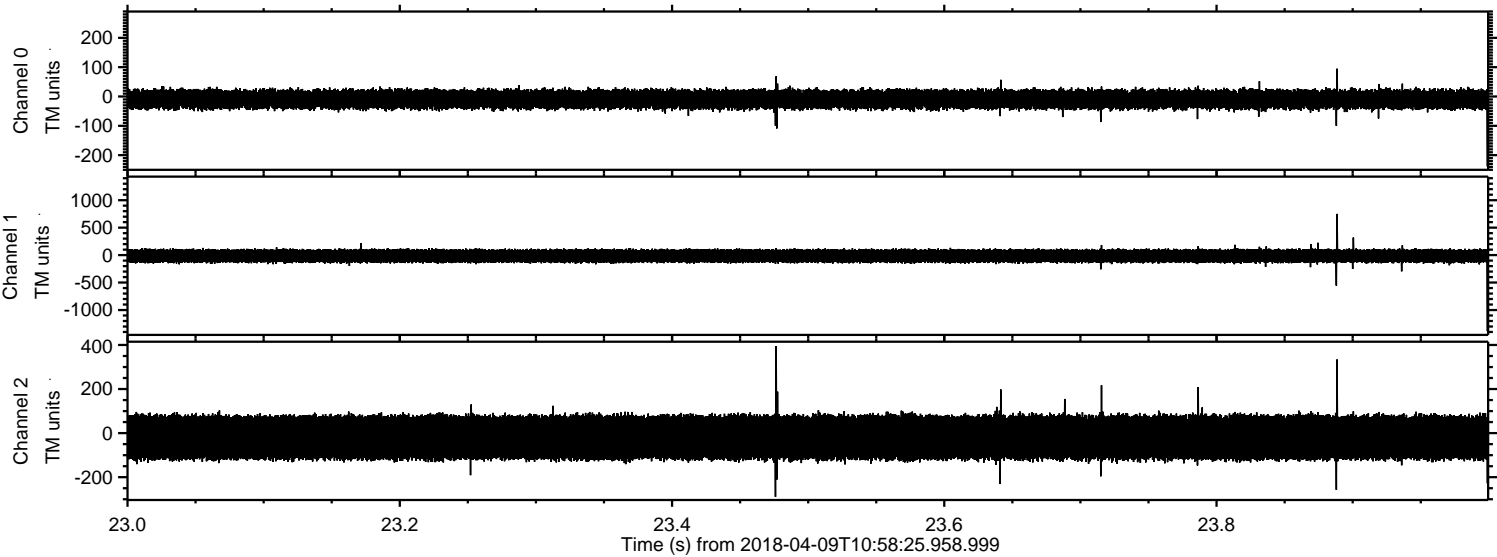

Processed Mon Apr 9 13:05:54 2018 by ELM ver.2012-10-06 from 001__elm20180409_105824__dat00.bin

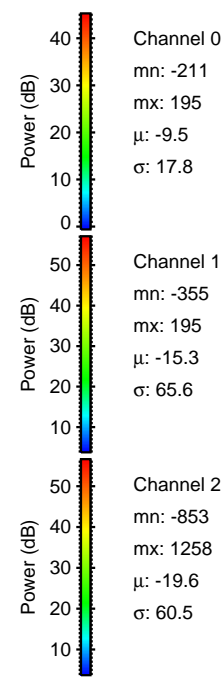
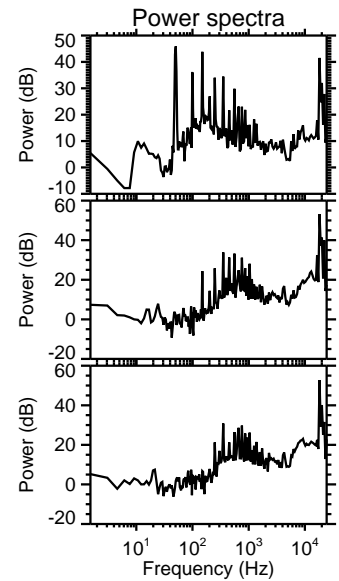
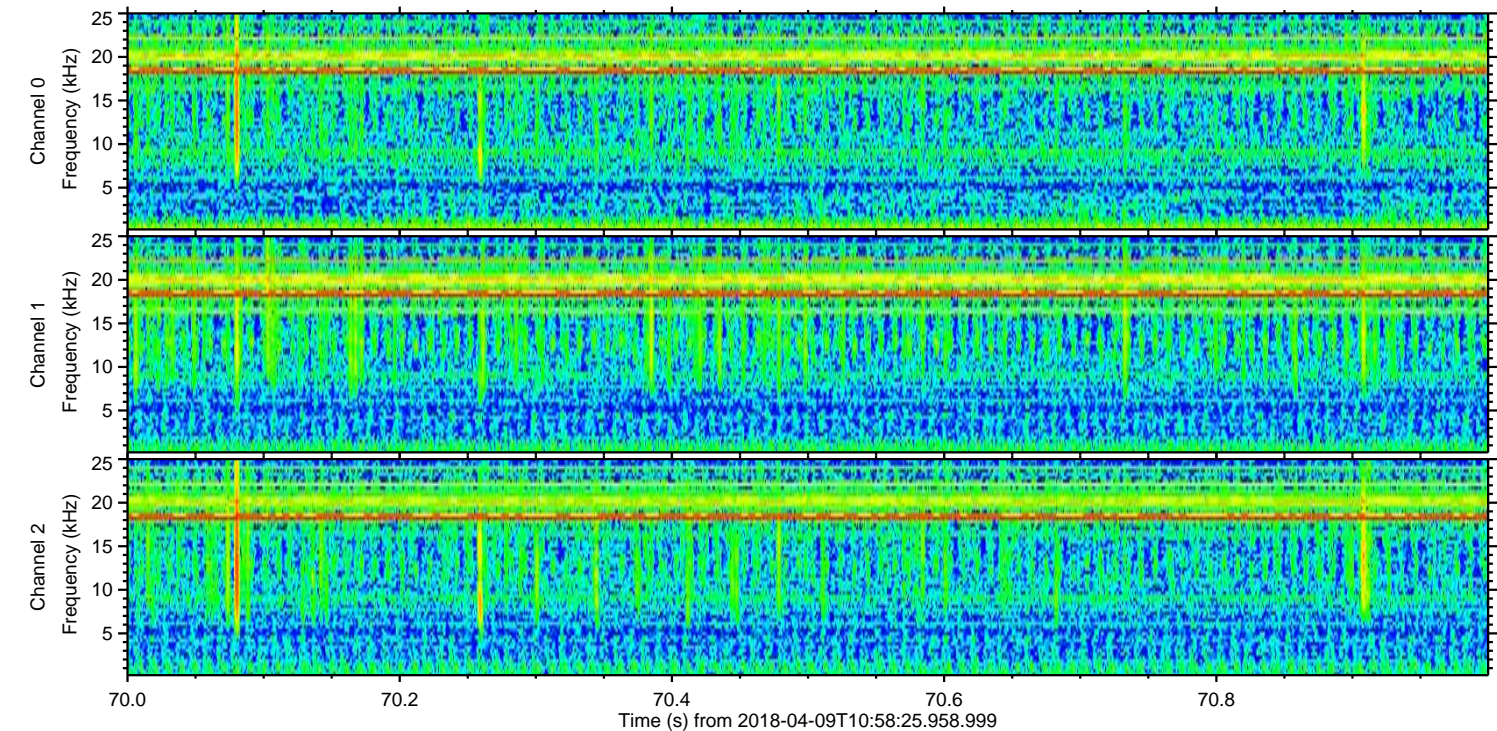
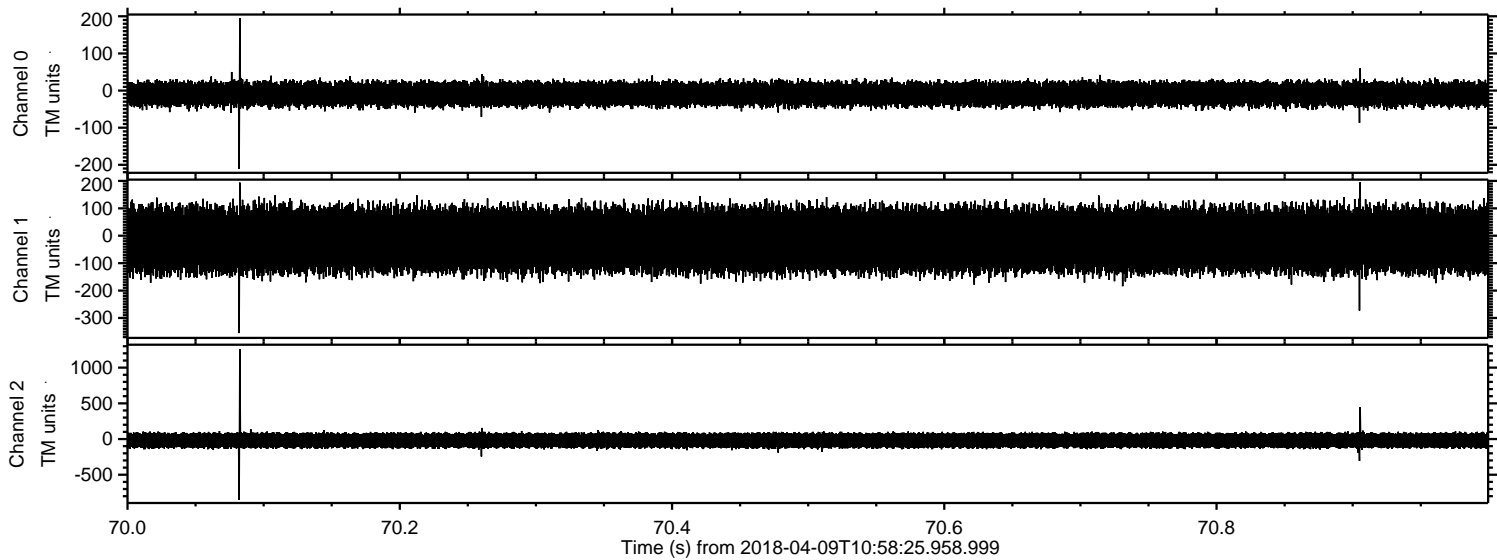

Channel 0
mn: -211
mx: 195
 μ : -9.5
 σ : 17.8

Channel 1
mn: -355
mx: 195
 μ : -15.3
 σ : 65.6

Channel 2
mn: -853
mx: 1258
 μ : -19.6
 σ : 60.5

Processed Mon Apr 9 13:05:55 2018 by ELM ver.2012-10-06 from 001__elm20180409_105824__dat00.bin

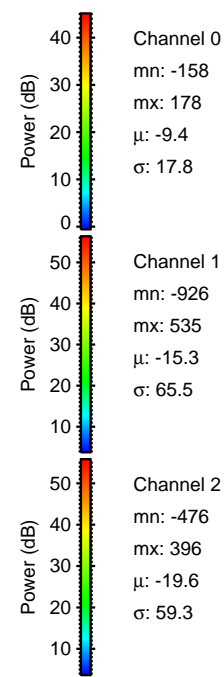
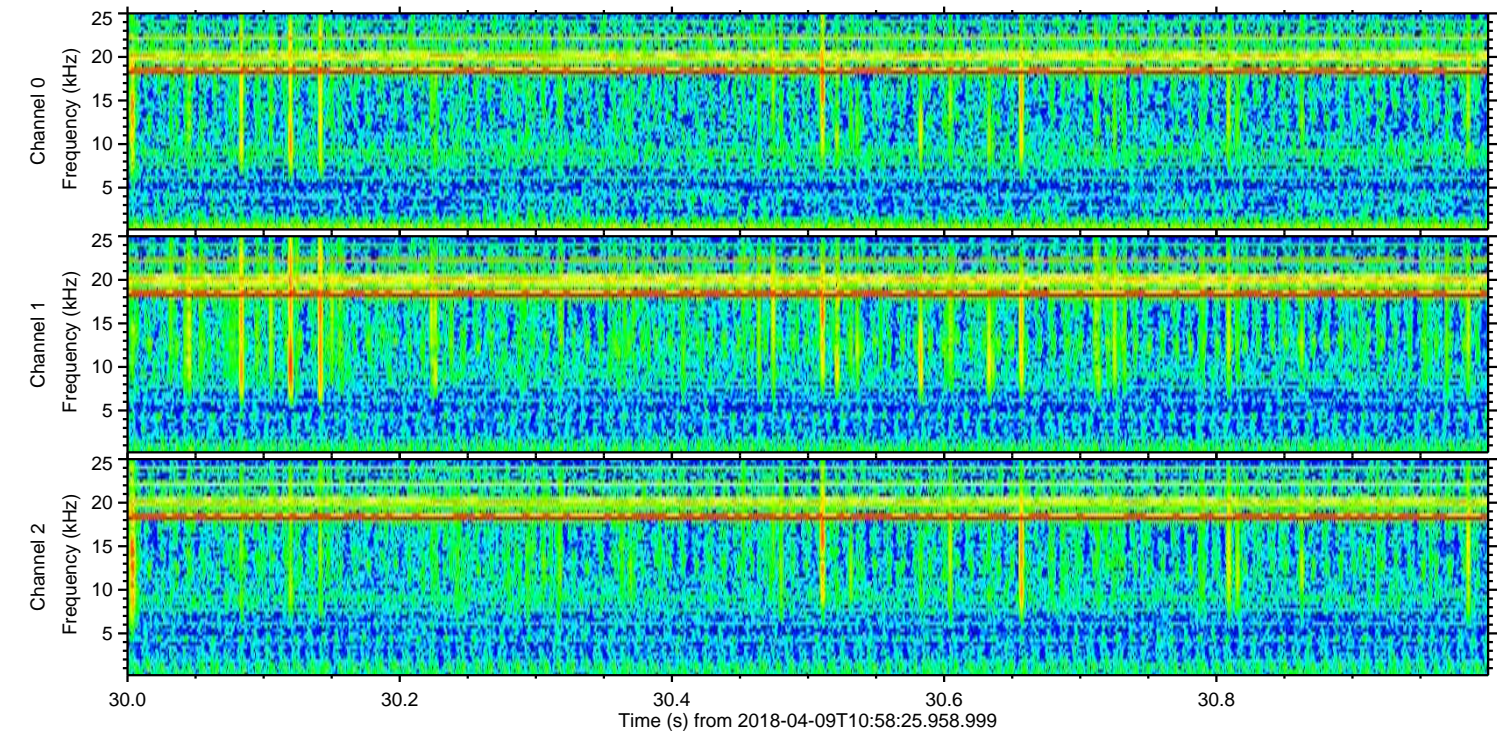
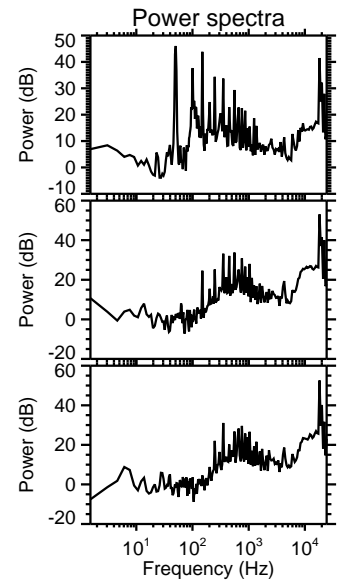
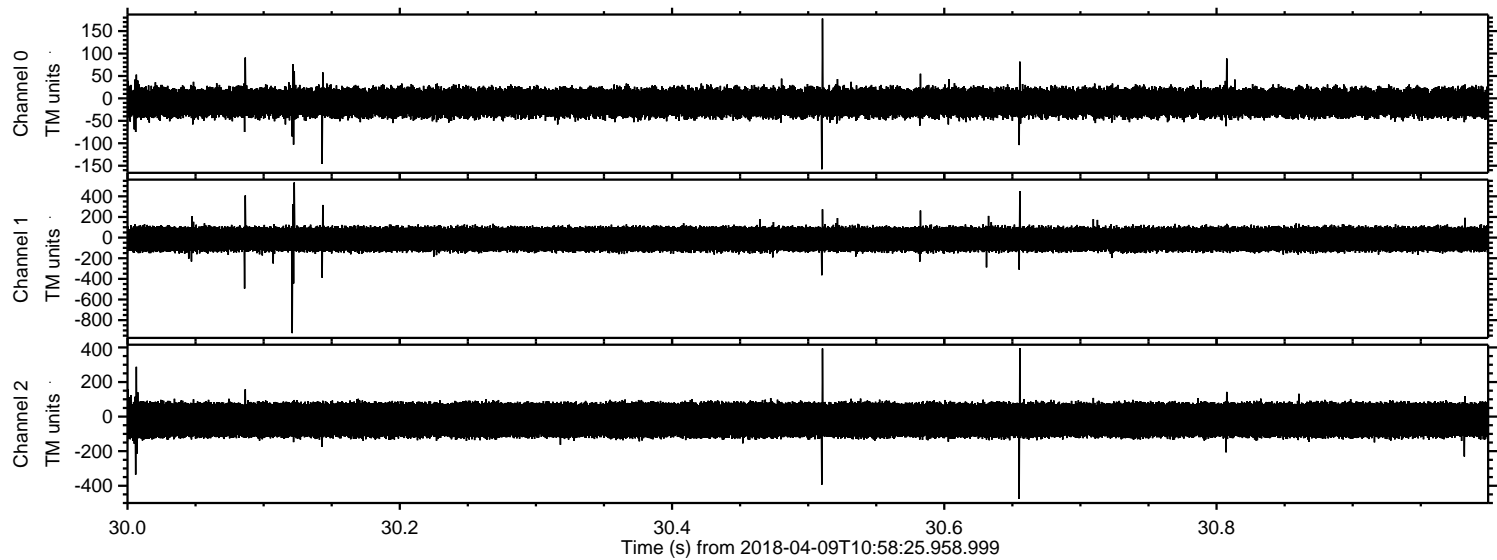

Processed Mon Apr 9 13:05:55 2018 by ELM ver.2012-10-06 from 001__elm20180409_105824__dat00.bin

