

ELMAVAN 3D WAVEFORMS (Measured data sampled at 50 kHz) 51000 packets of 144 samples from 2018-04-08T21:22:51.740.000.

Processed Sun Apr 8 23:30:43 2018 by ELM ver.2012-10-06 from 001__elm20180408_212250__dat00.bin

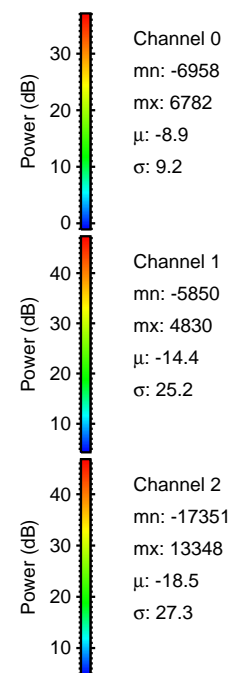

Processed Sun Apr 8 23:30:49 2018 by ELM ver.2012-10-06 from 001__elm20180408_212250__dat00.bin

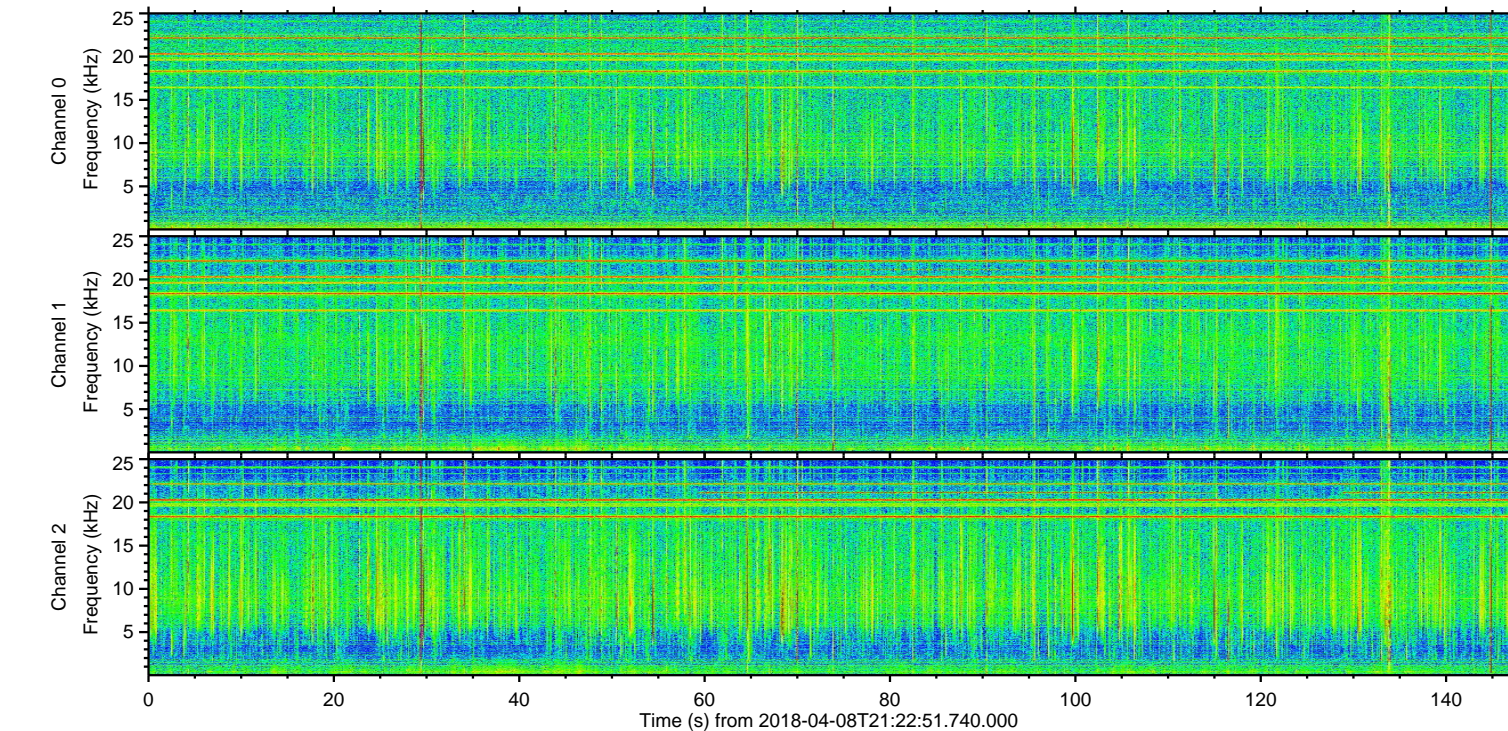
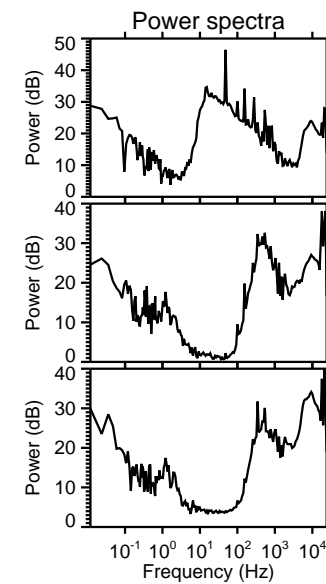
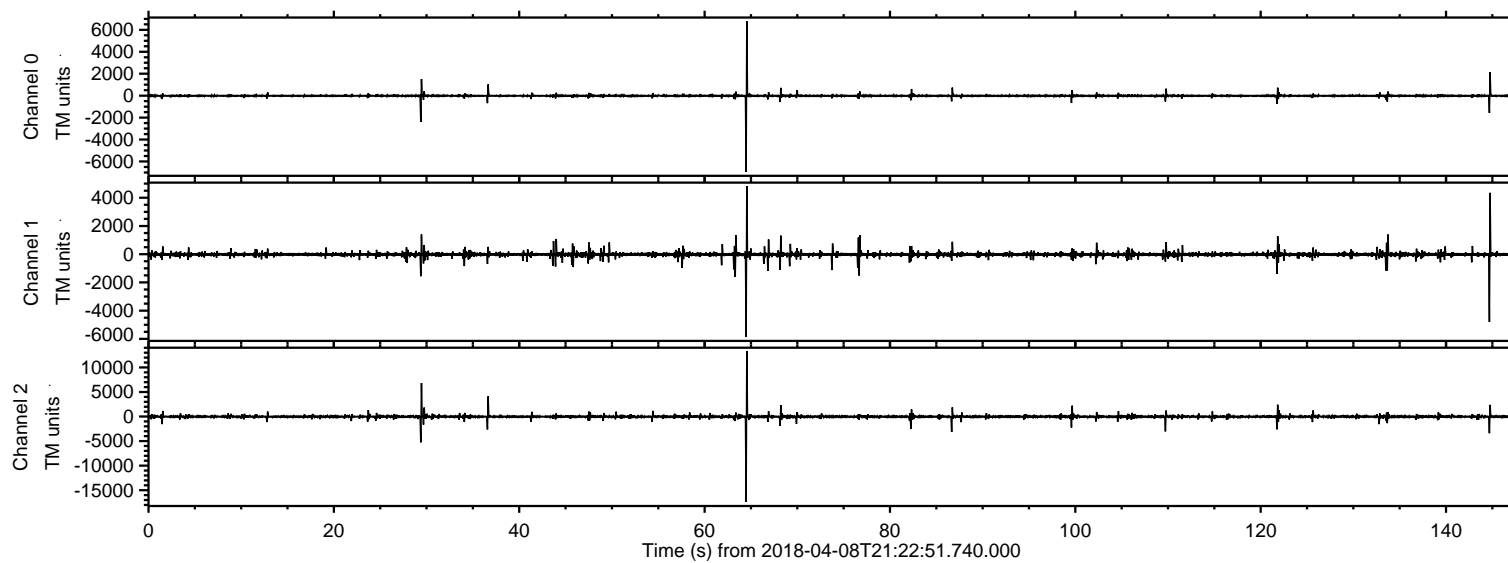
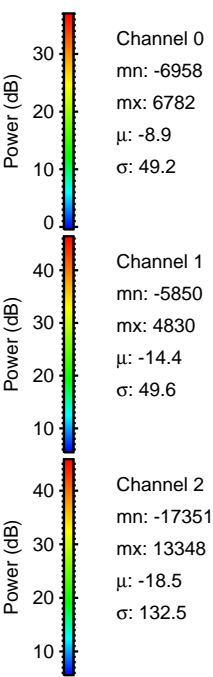
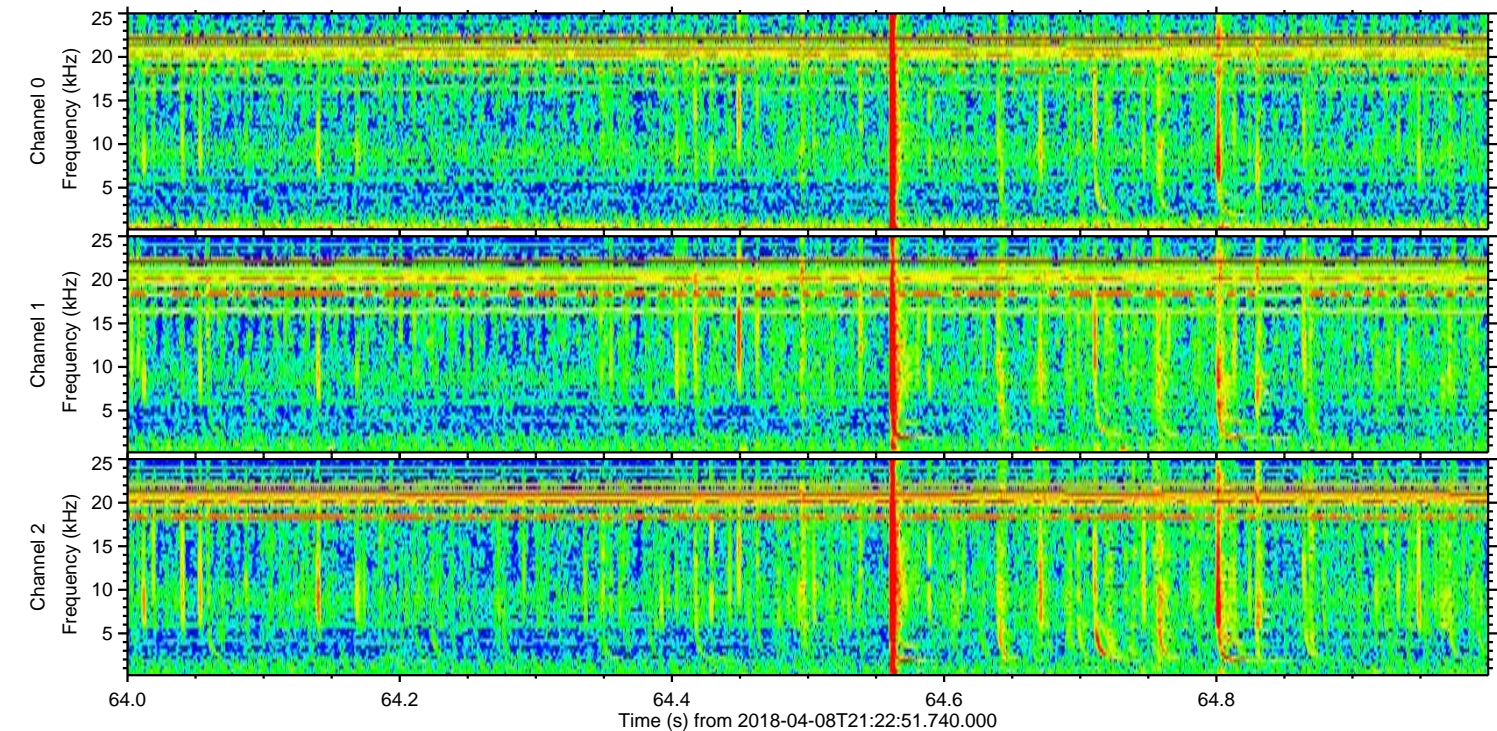
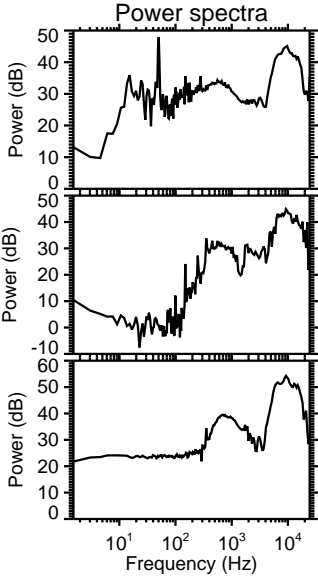
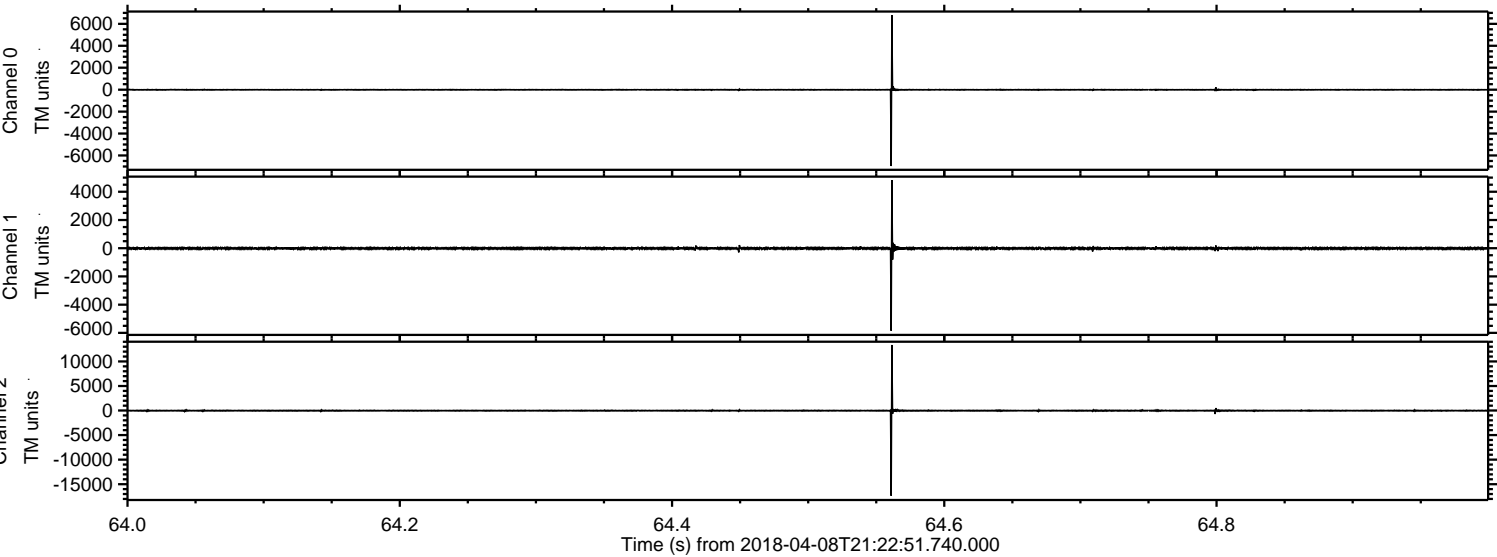

Processed Sun Apr 8 23:30:50 2018 by ELM ver.2012-10-06 from 001__elm20180408_212250__dat00.bin

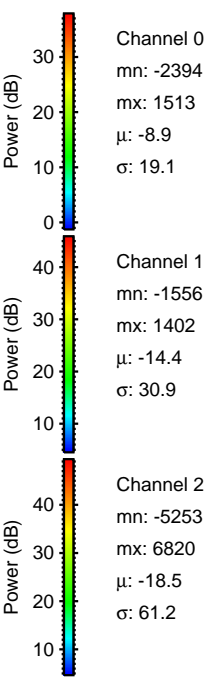
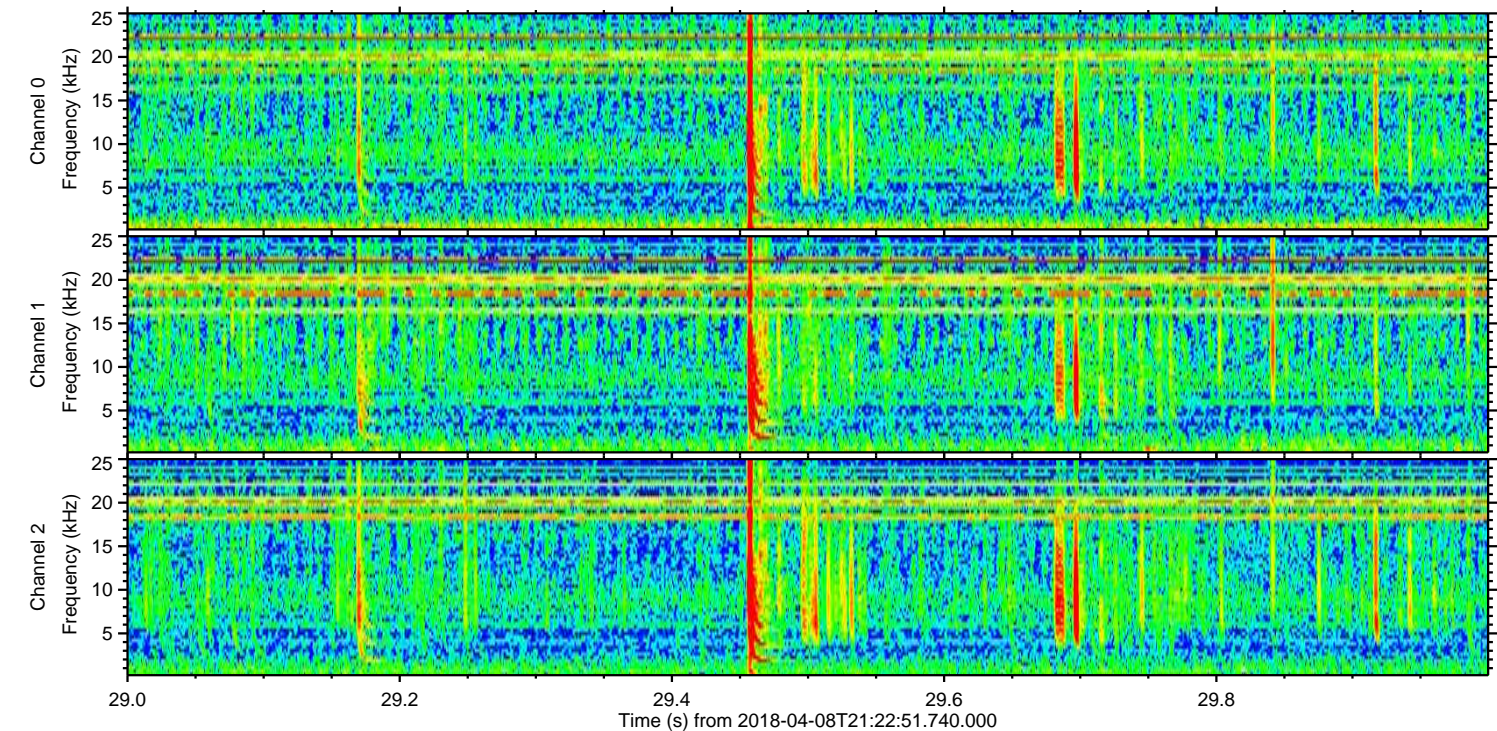
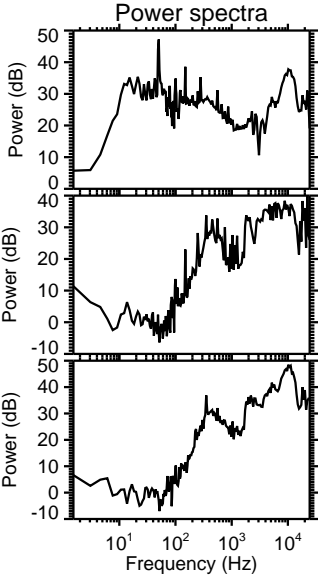
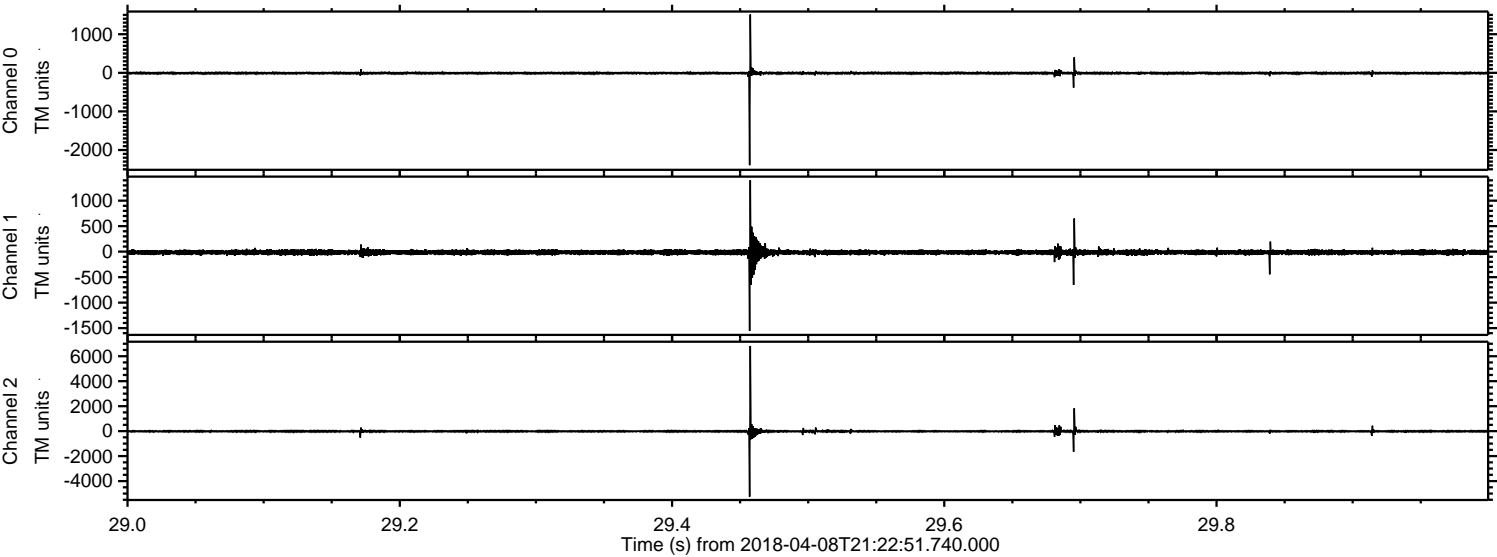

ELMAVAN 3D WAVEFORMS (Measured data sampled at 50 kHz) 51000 packets of 144 samples from 2018-04-08T21:22:51.740.000. Part 145/147

Processed Sun Apr 8 23:30:50 2018 by ELM ver.2012-10-06 from 001__elm20180408_212250__dat00.bin

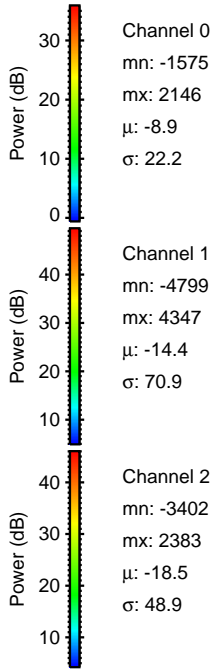
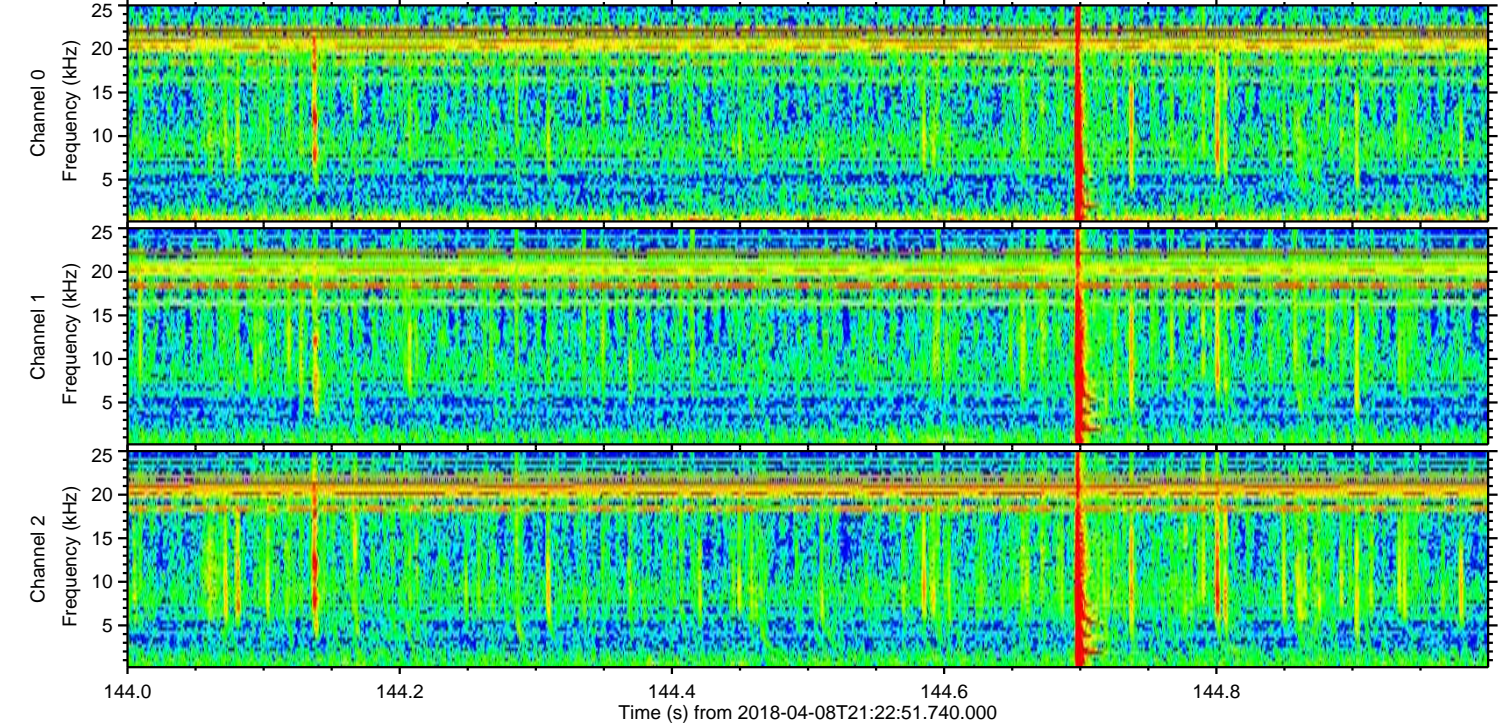
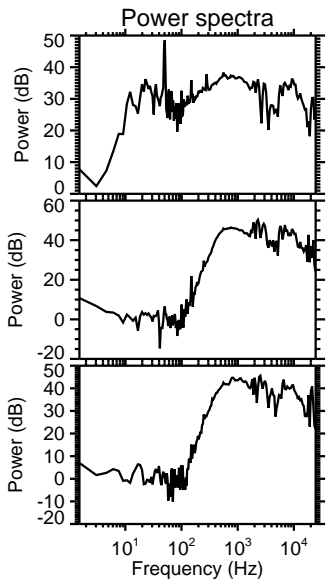
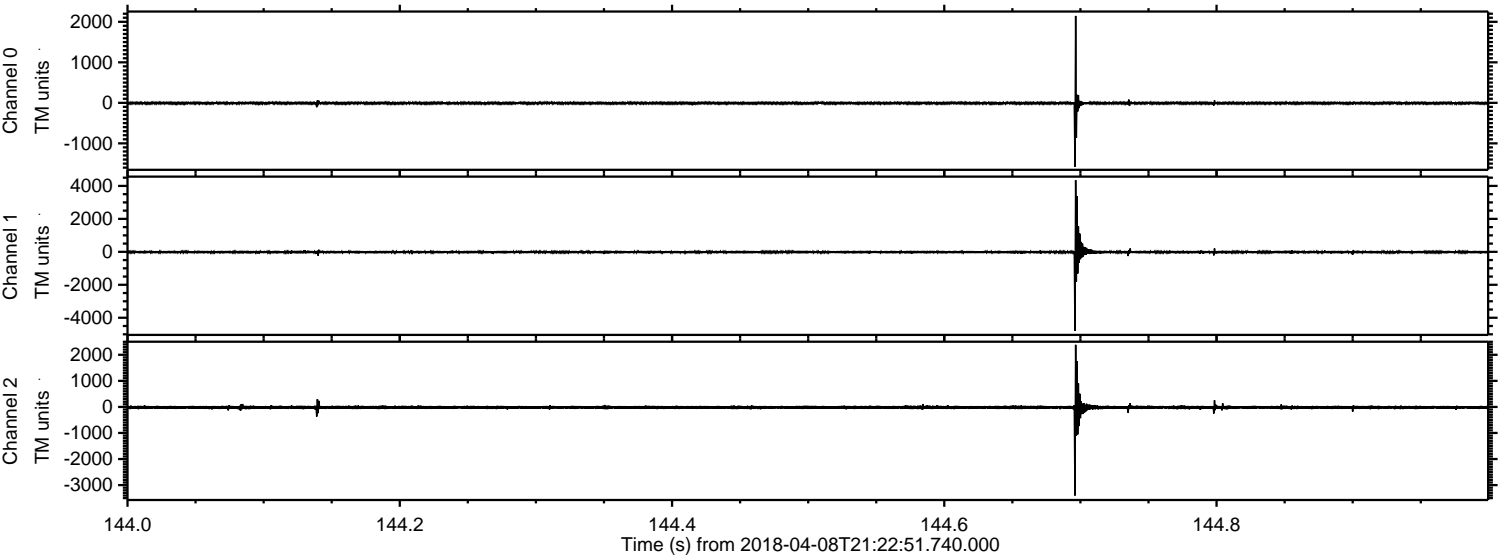

Processed Sun Apr 8 23:30:51 2018 by ELM ver.2012-10-06 from 001__elm20180408_212250__dat00.bin

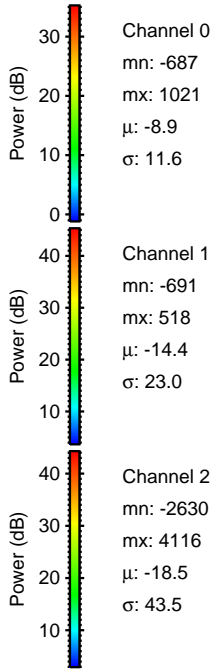
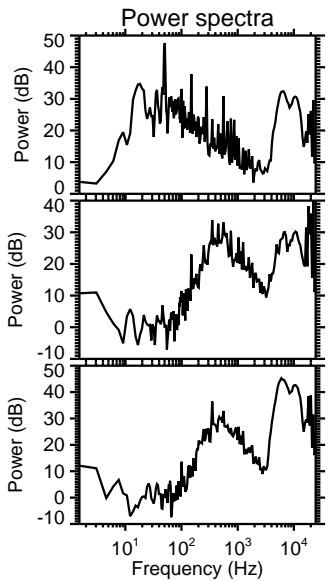
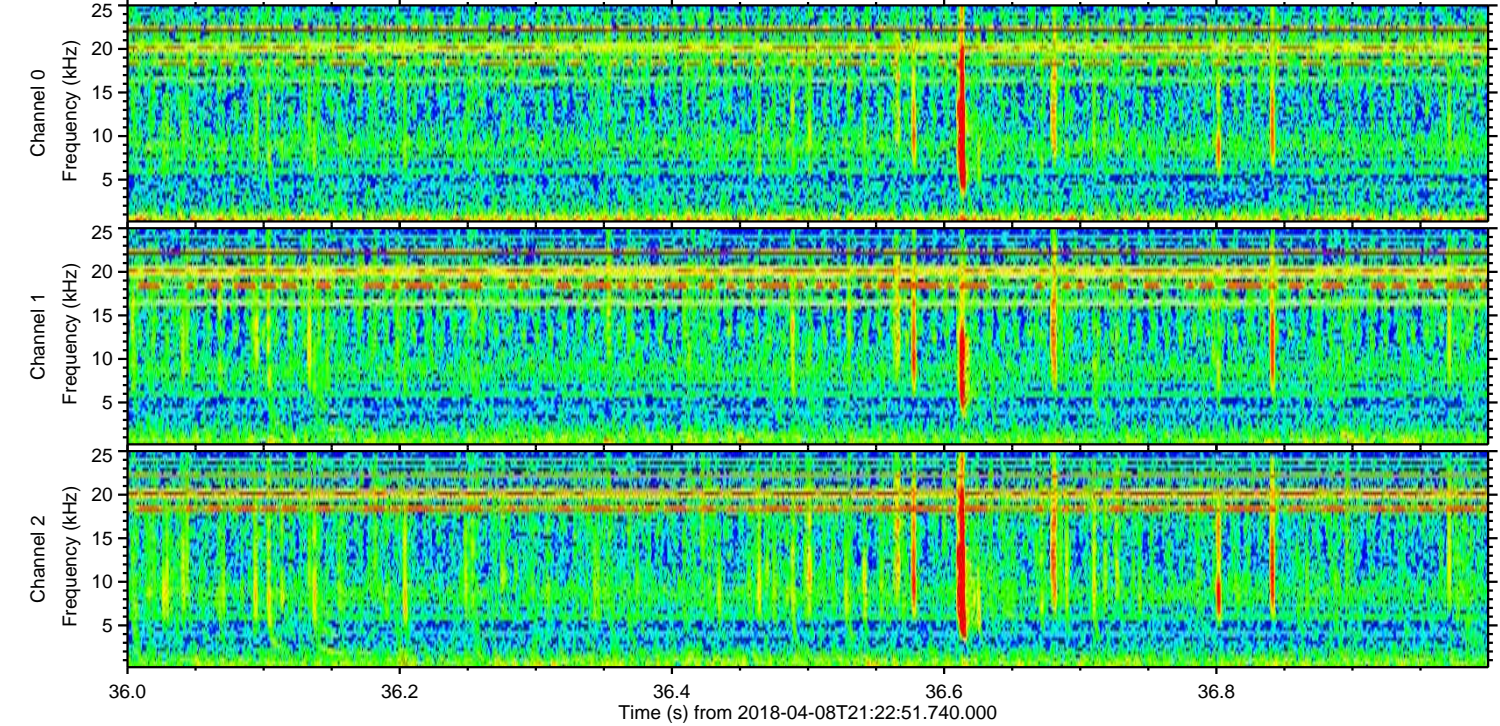
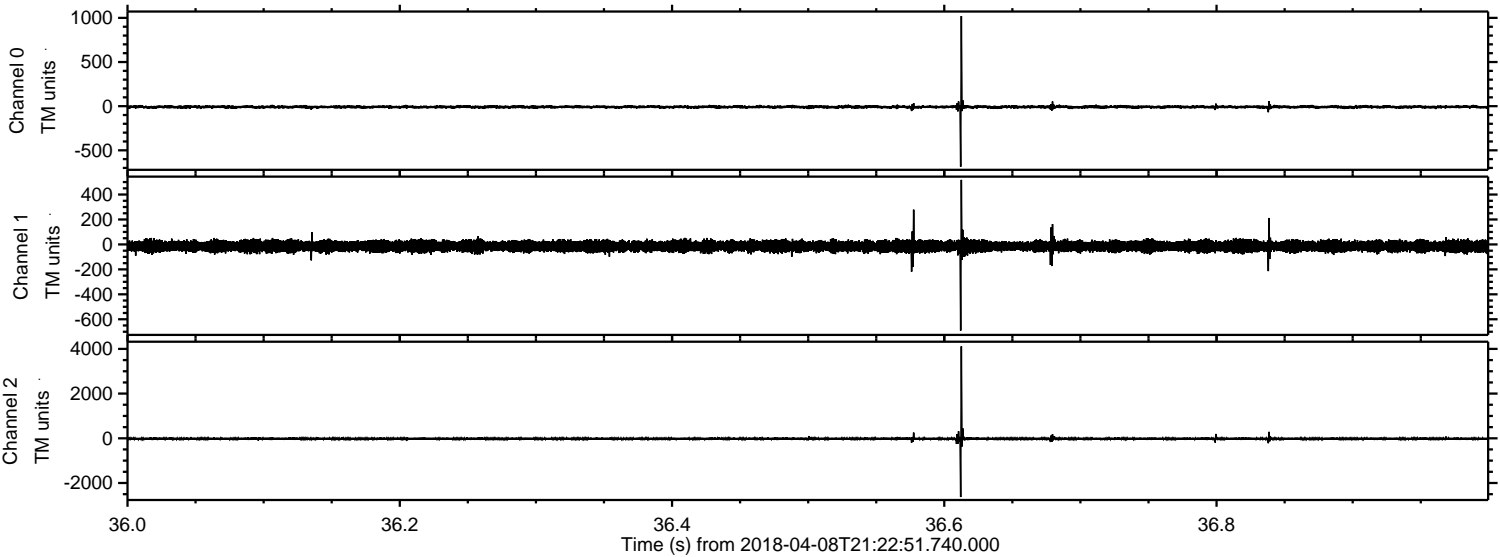

Processed Sun Apr 8 23:30:51 2018 by ELM ver.2012-10-06 from 001__elm20180408_212250__dat00.bin

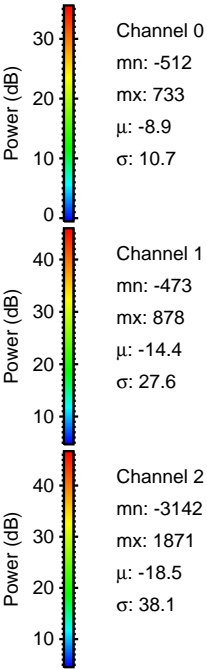
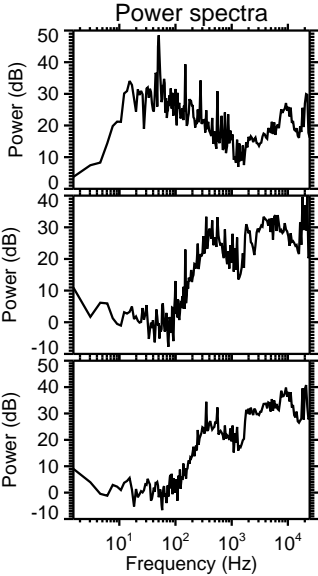
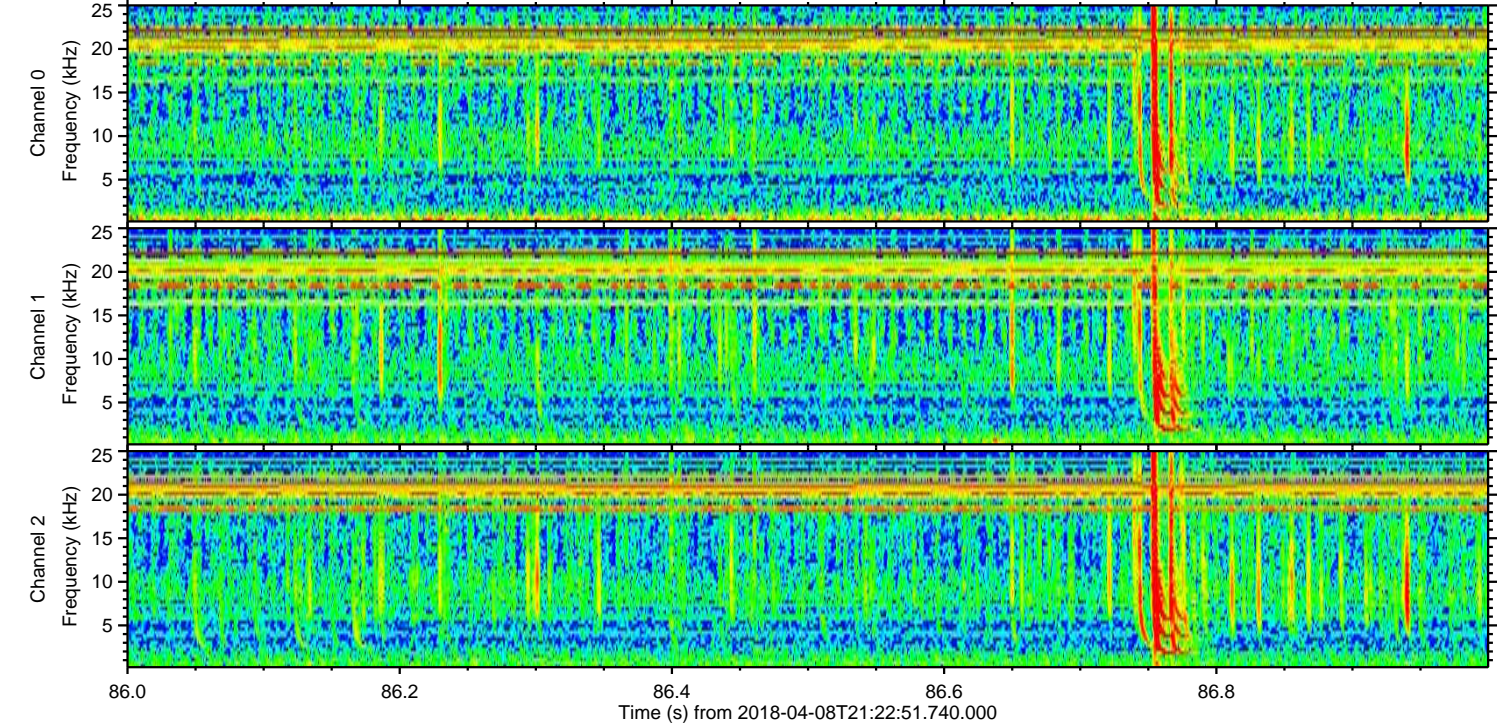
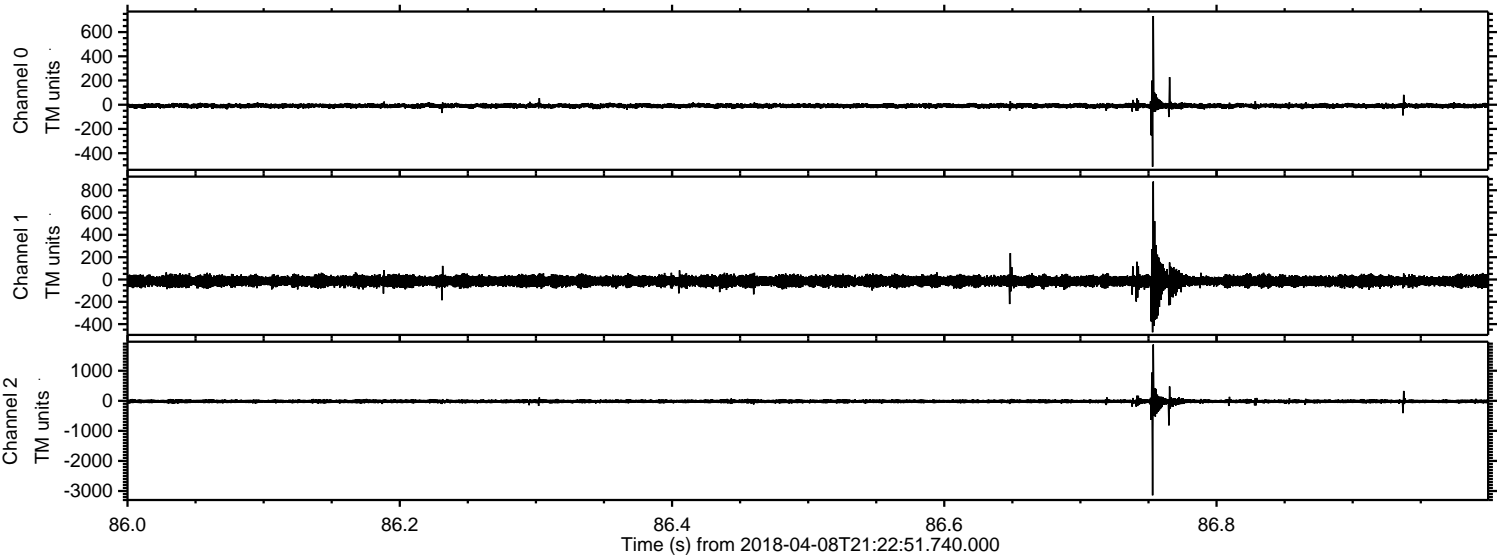

ELMAVAN 3D WAVEFORMS (Measured data sampled at 50 kHz) 51000 packets of 144 samples from 2018-04-08T21:22:51.740.000. Part 110/147

Processed Sun Apr 8 23:30:52 2018 by ELM ver.2012-10-06 from 001__elm20180408_212250__dat00.bin

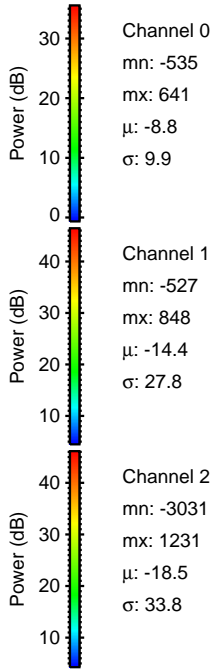
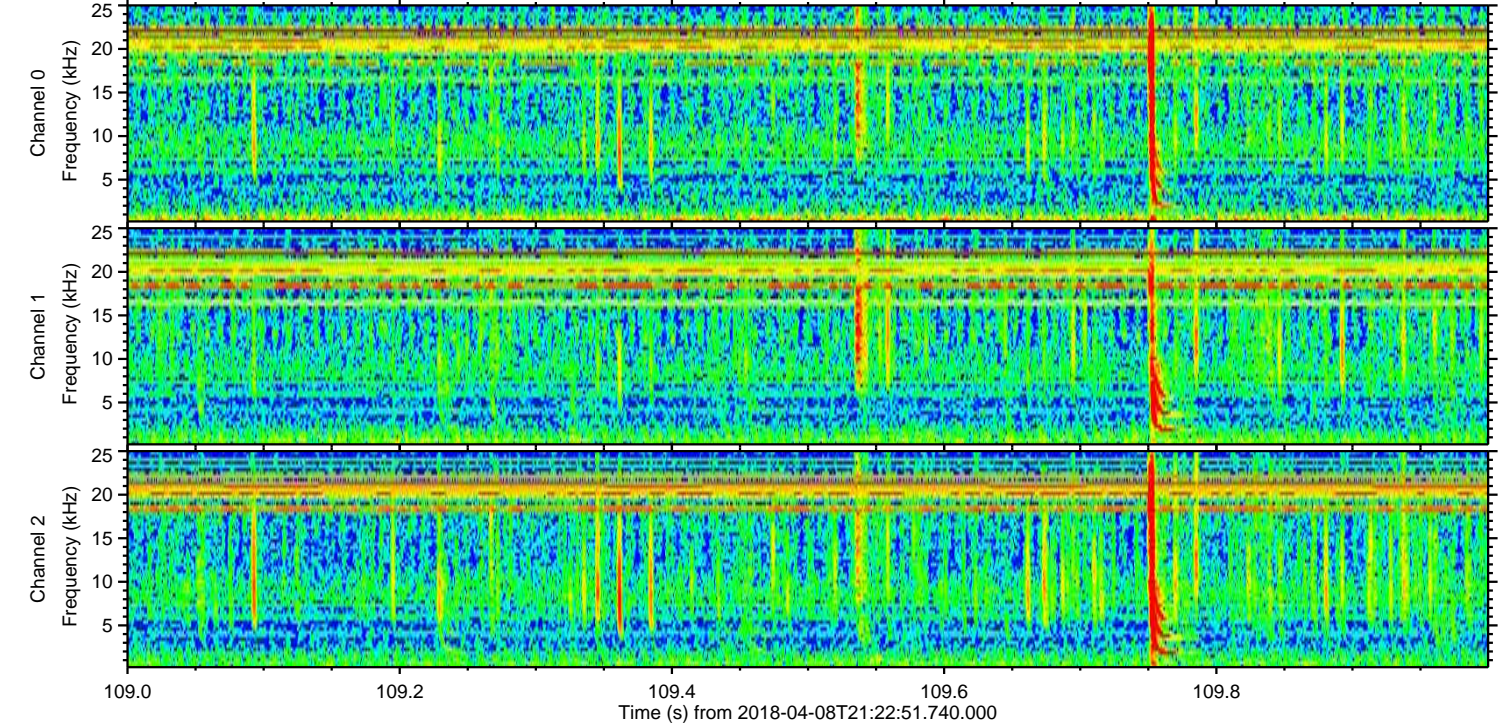
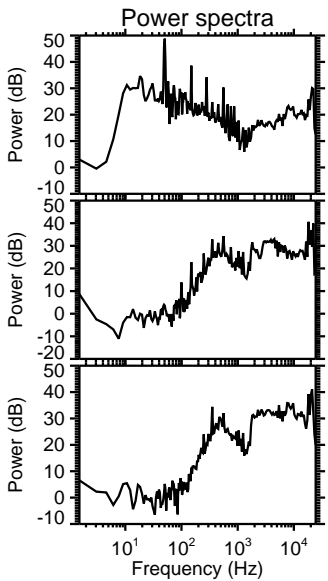
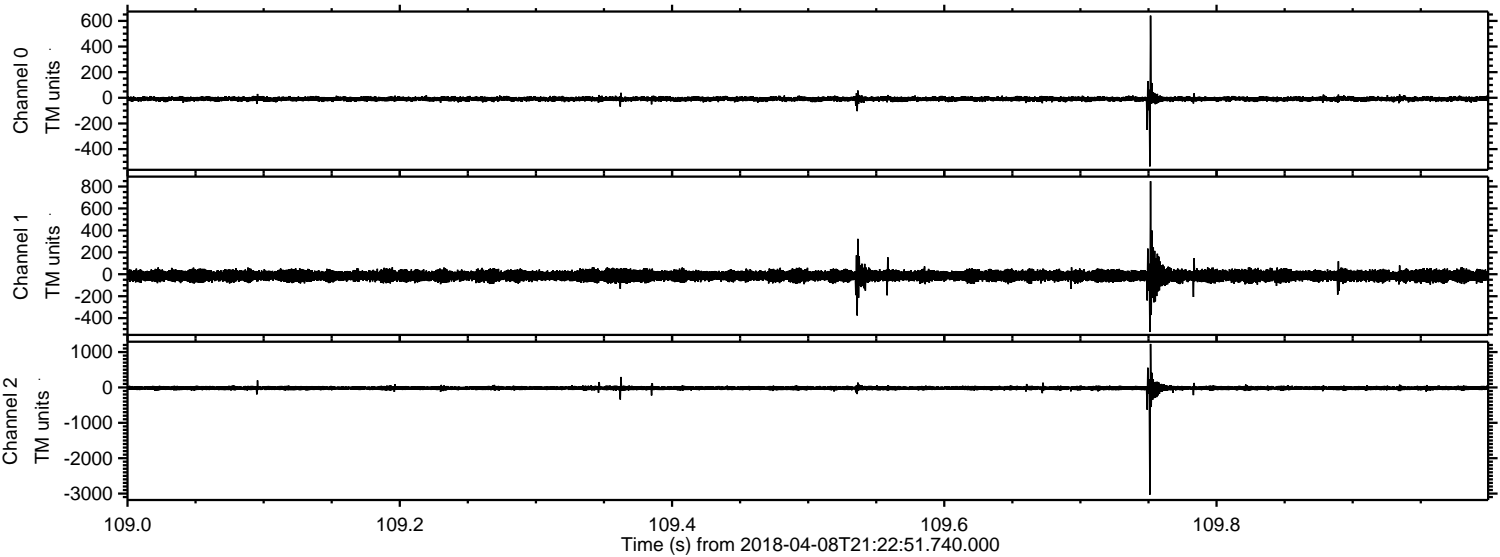

Channel 0
mn: -535
mx: 641
 μ : -8.8
 σ : 9.9

Channel 1
mn: -527
mx: 848
 μ : -14.4
 σ : 27.8

Channel 2
mn: -3031
mx: 1231
 μ : -18.5
 σ : 33.8

ELMAVAN 3D WAVEFORMS (Measured data sampled at 50 kHz) 51000 packets of 144 samples from 2018-04-08T21:22:51.740.000. Part 122/147

Processed Sun Apr 8 23:30:53 2018 by ELM ver.2012-10-06 from 001__elm20180408_212250__dat00.bin

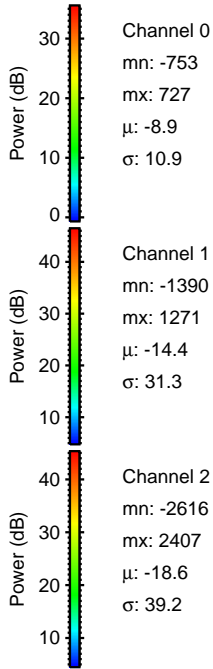
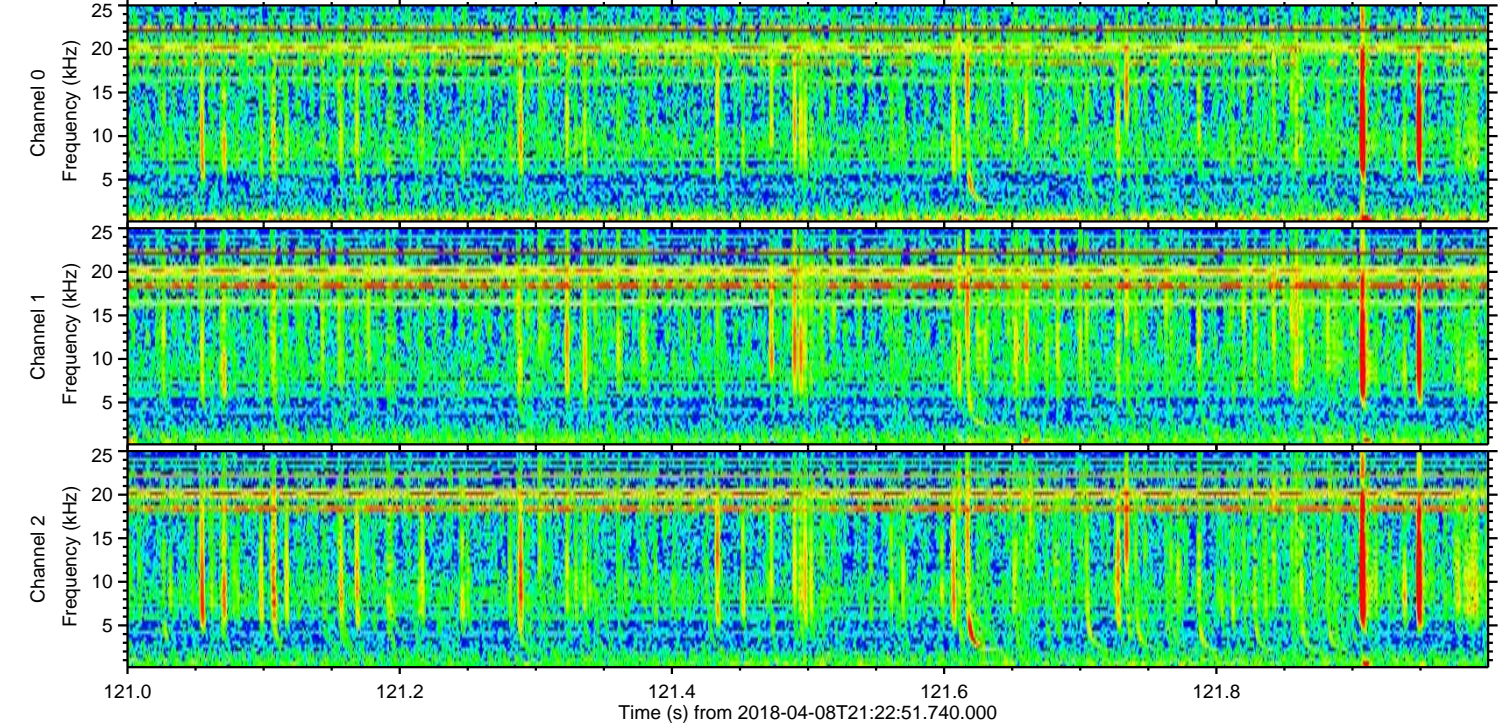
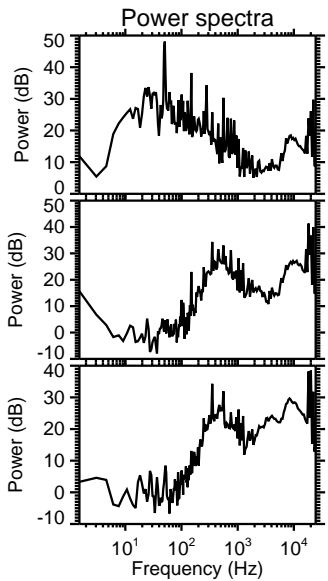
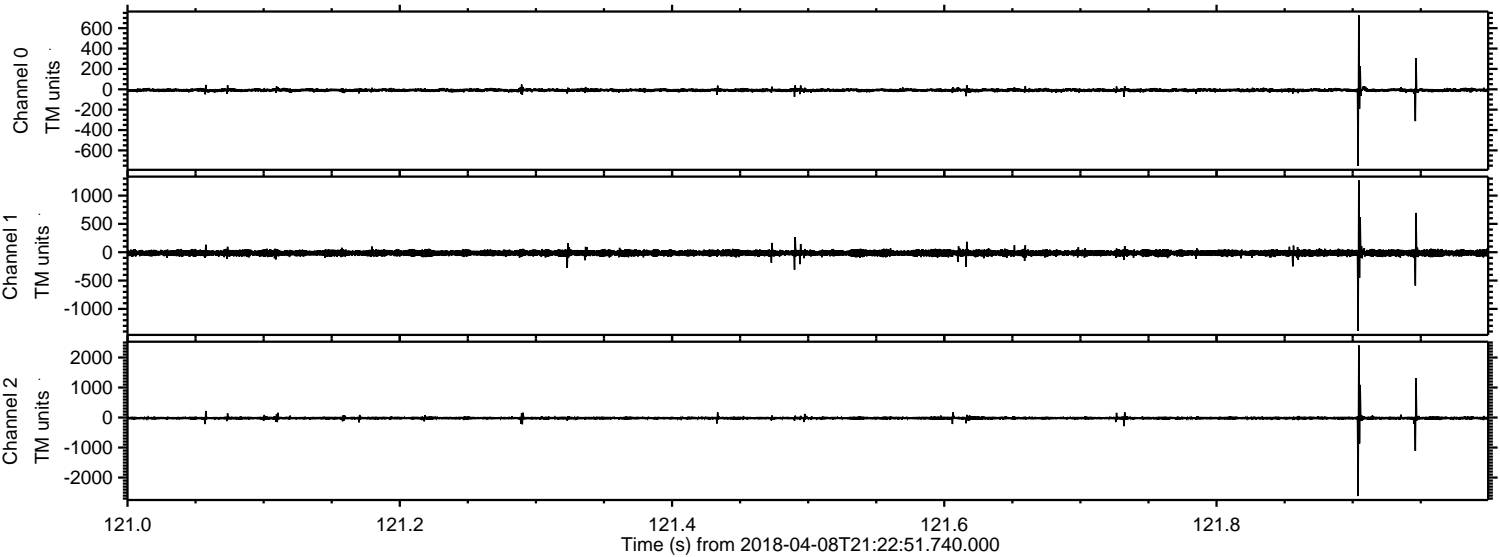

Processed Sun Apr 8 23:30:53 2018 by ELM ver.2012-10-06 from 001__elm20180408_212250__dat00.bin

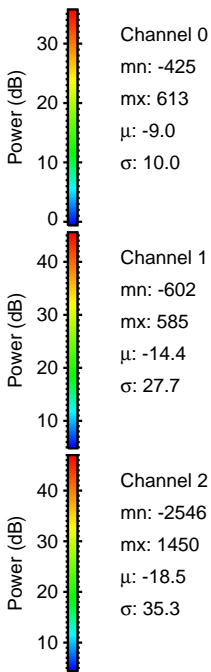
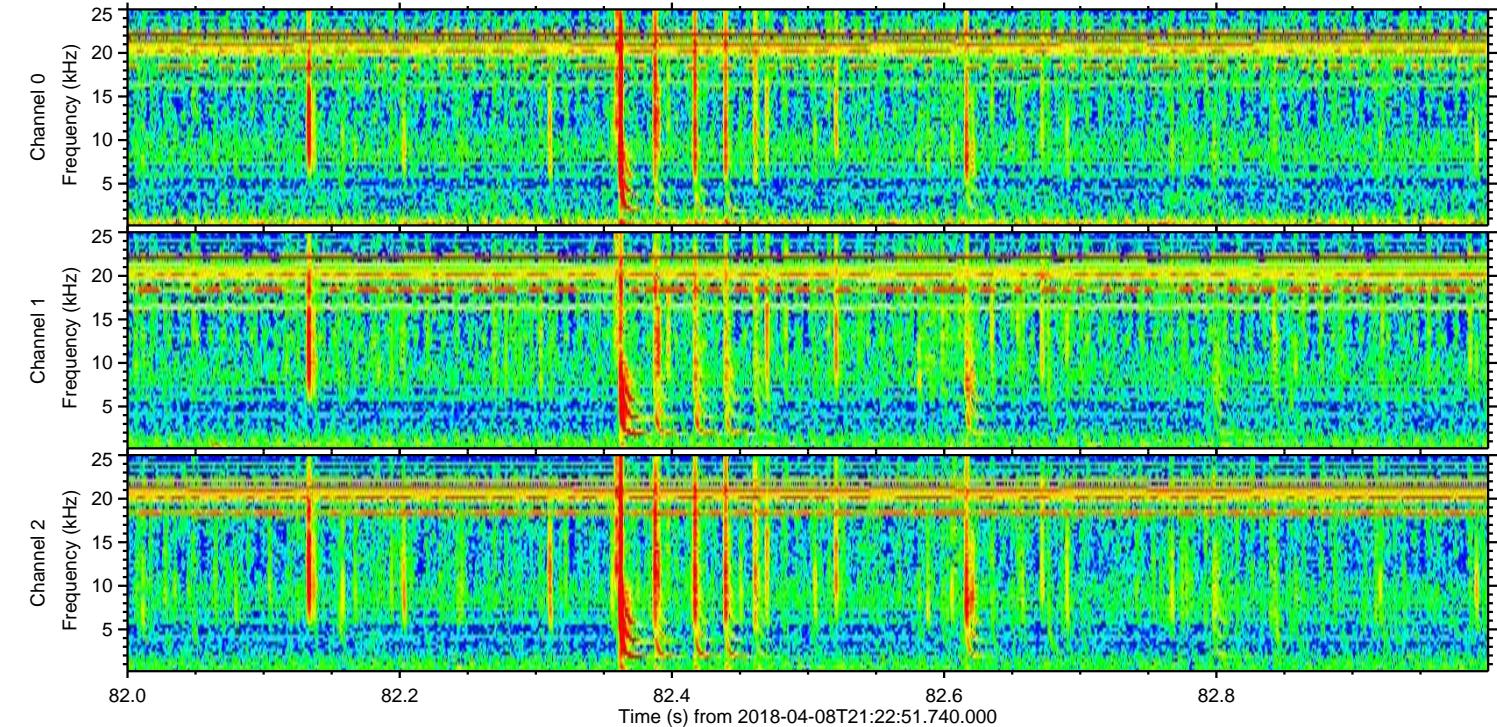
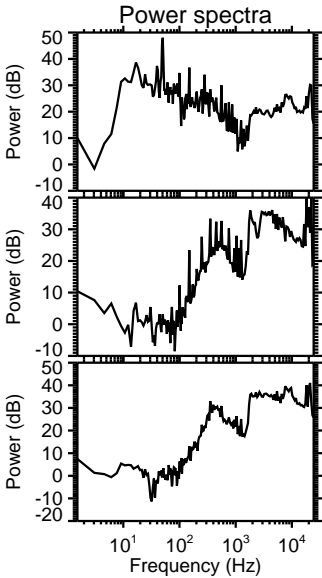
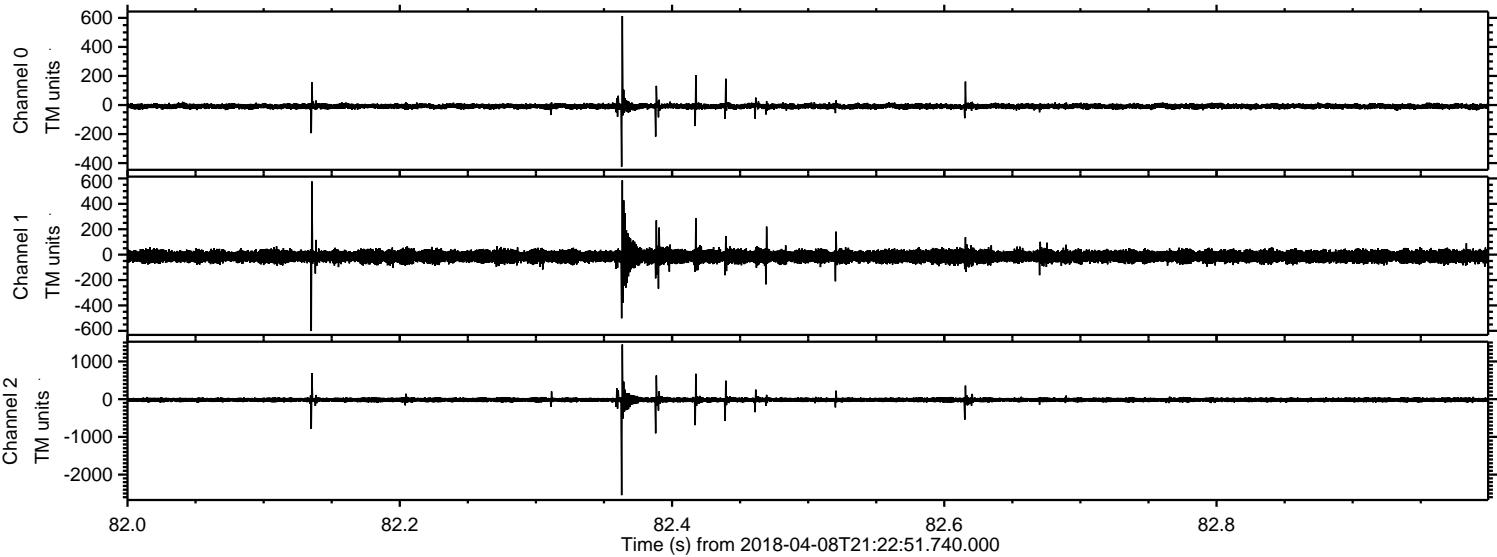

Processed Sun Apr 8 23:30:54 2018 by ELM ver.2012-10-06 from 001__elm20180408_212250__dat00.bin

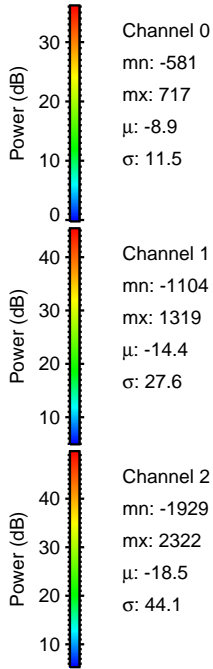
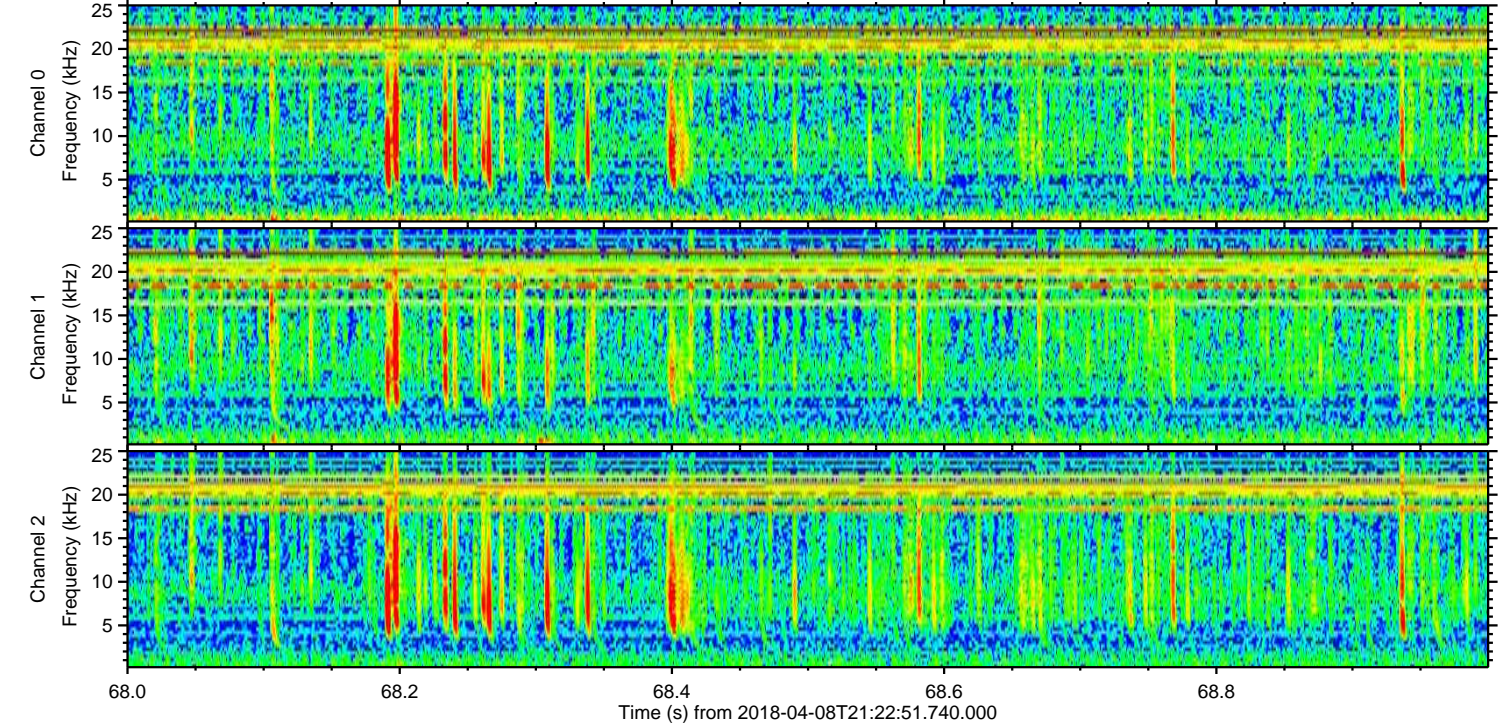
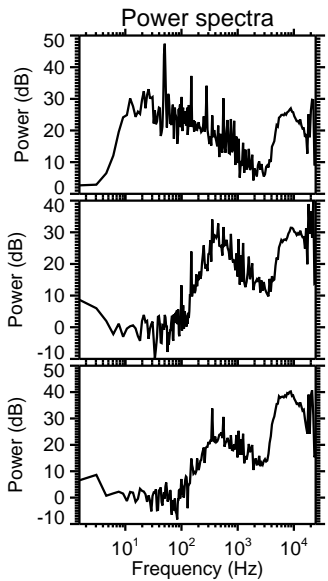
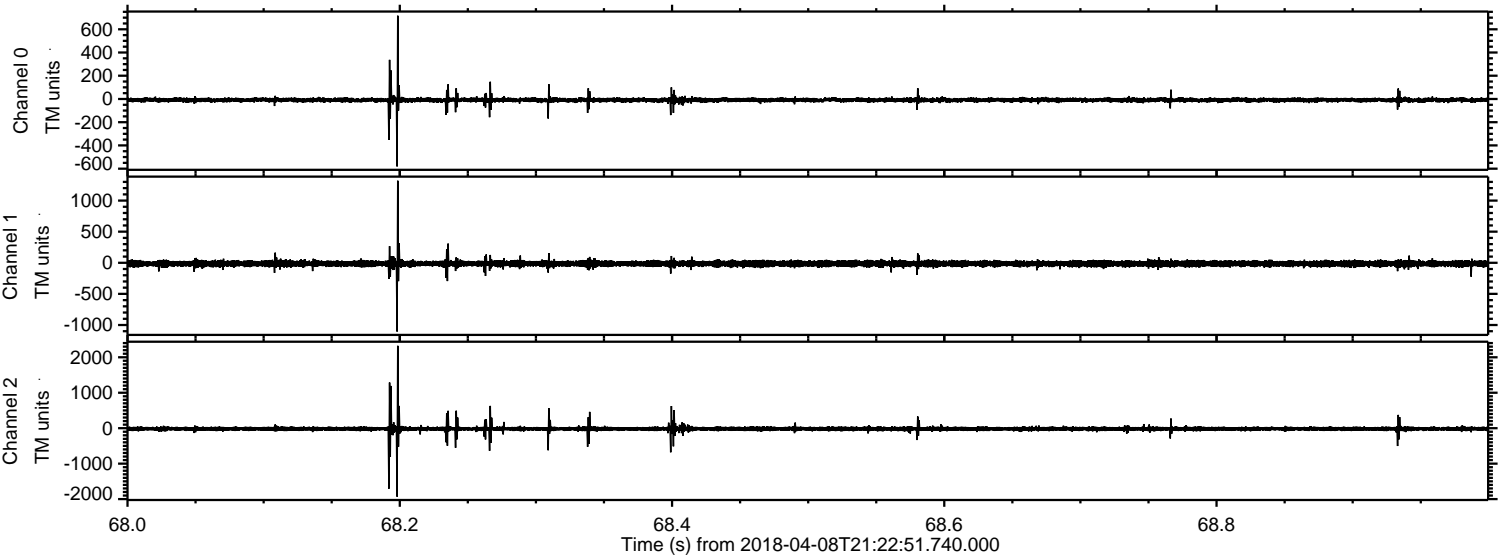

Channel 0
mn: -581
mx: 717
 μ : -8.9
 σ : 11.5

Channel 1
mn: -1104
mx: 1319
 μ : -14.4
 σ : 27.6

Channel 2
mn: -1929
mx: 2322
 μ : -18.5
 σ : 44.1

Processed Sun Apr 8 23:30:55 2018 by ELM ver.2012-10-06 from 001__elm20180408_212250__dat00.bin

