

# ELMAVAN 3D WAVEFORMS (Measured data sampled at 50 kHz) 51000 packets of 144 samples from 2018-04-08T12:07:28.574.000.

Processed Sun Apr 8 14:15:20 2018 by ELM ver.2012-10-06 from 001\_\_elm20180408\_120727\_\_dat00.bin

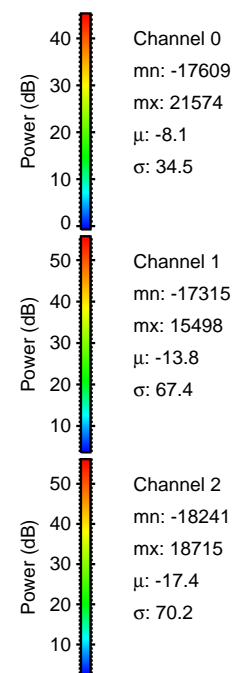

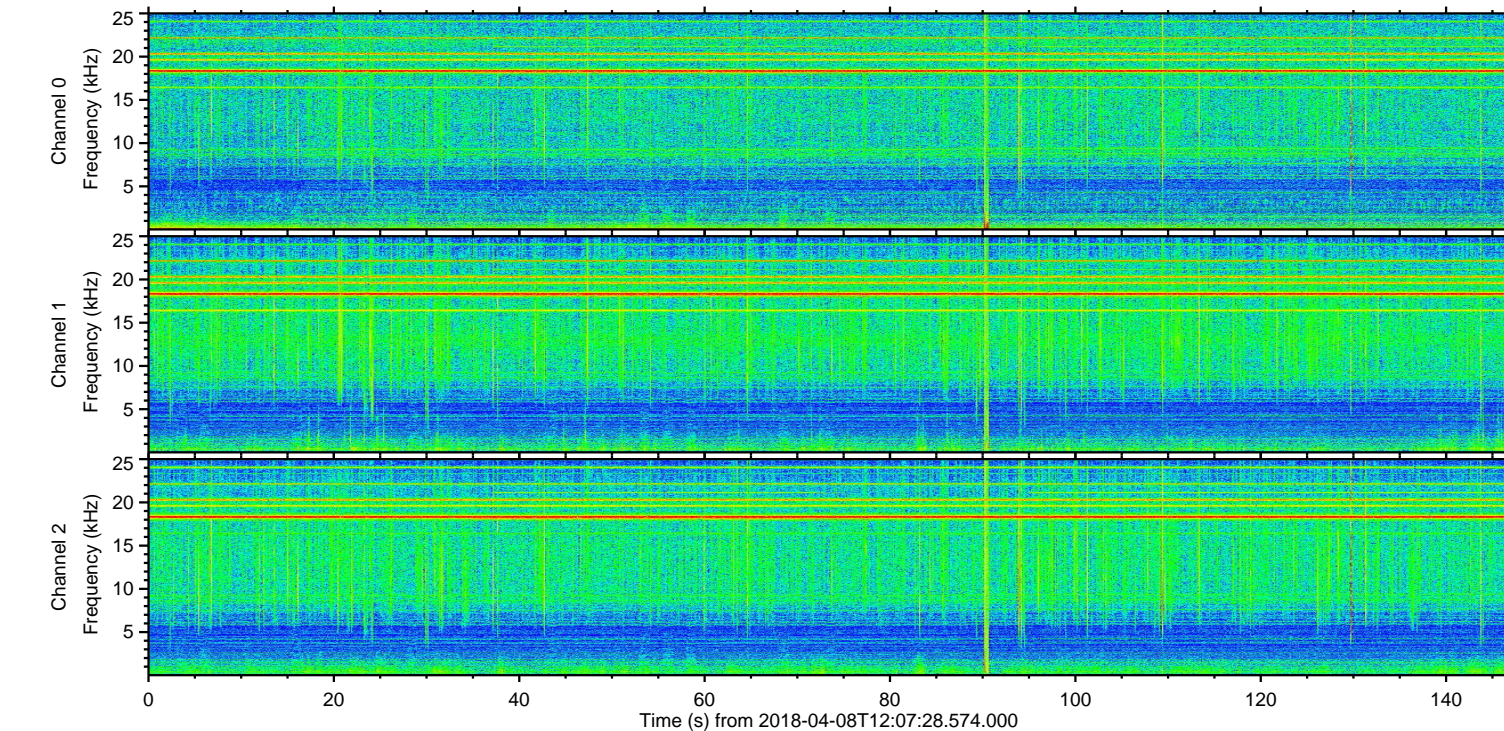
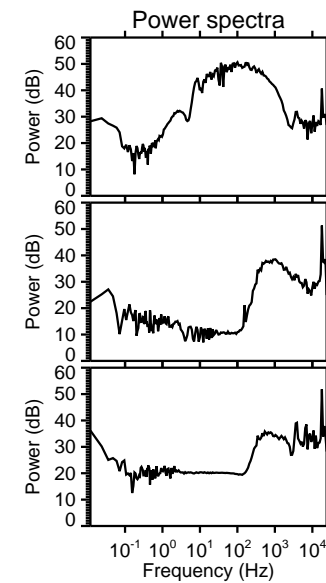
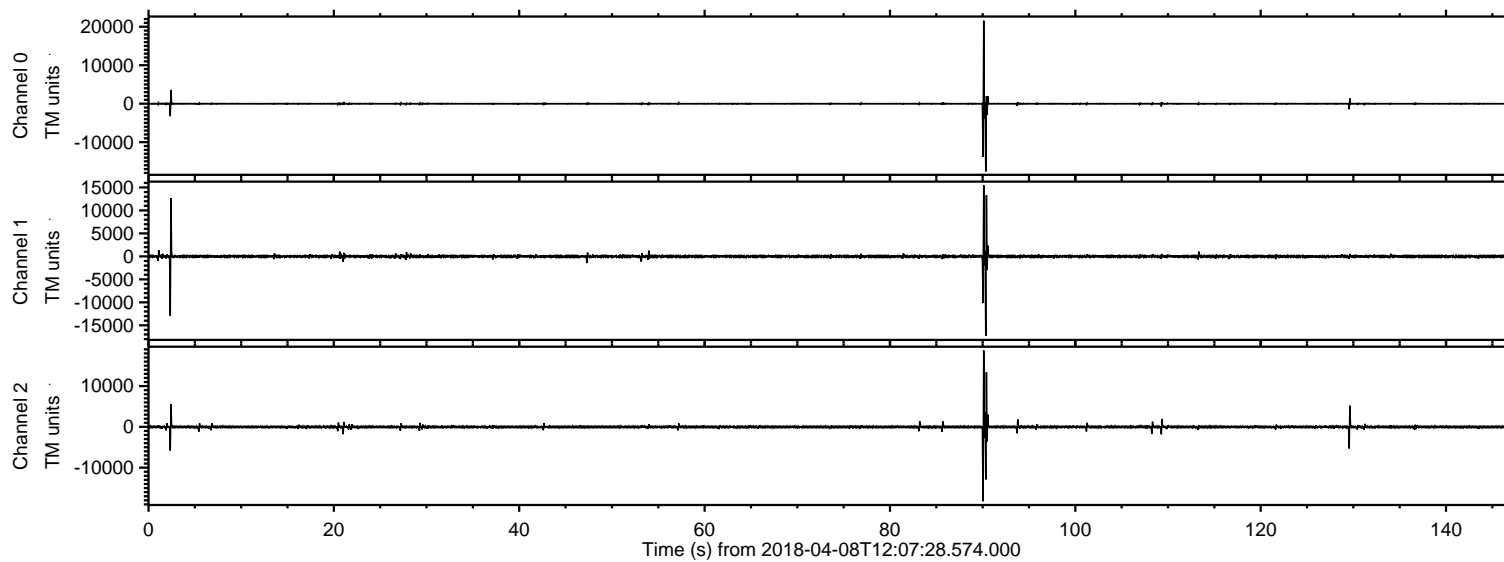

Processed Sun Apr 8 14:15:26 2018 by ELM ver.2012-10-06 from 001\_\_elm20180408\_120727\_\_dat00.bin

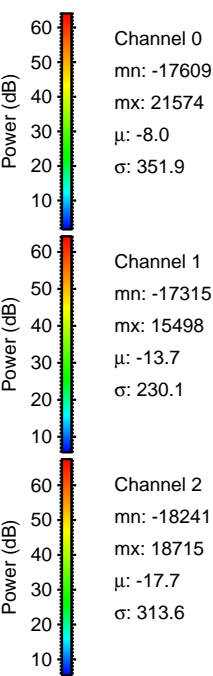
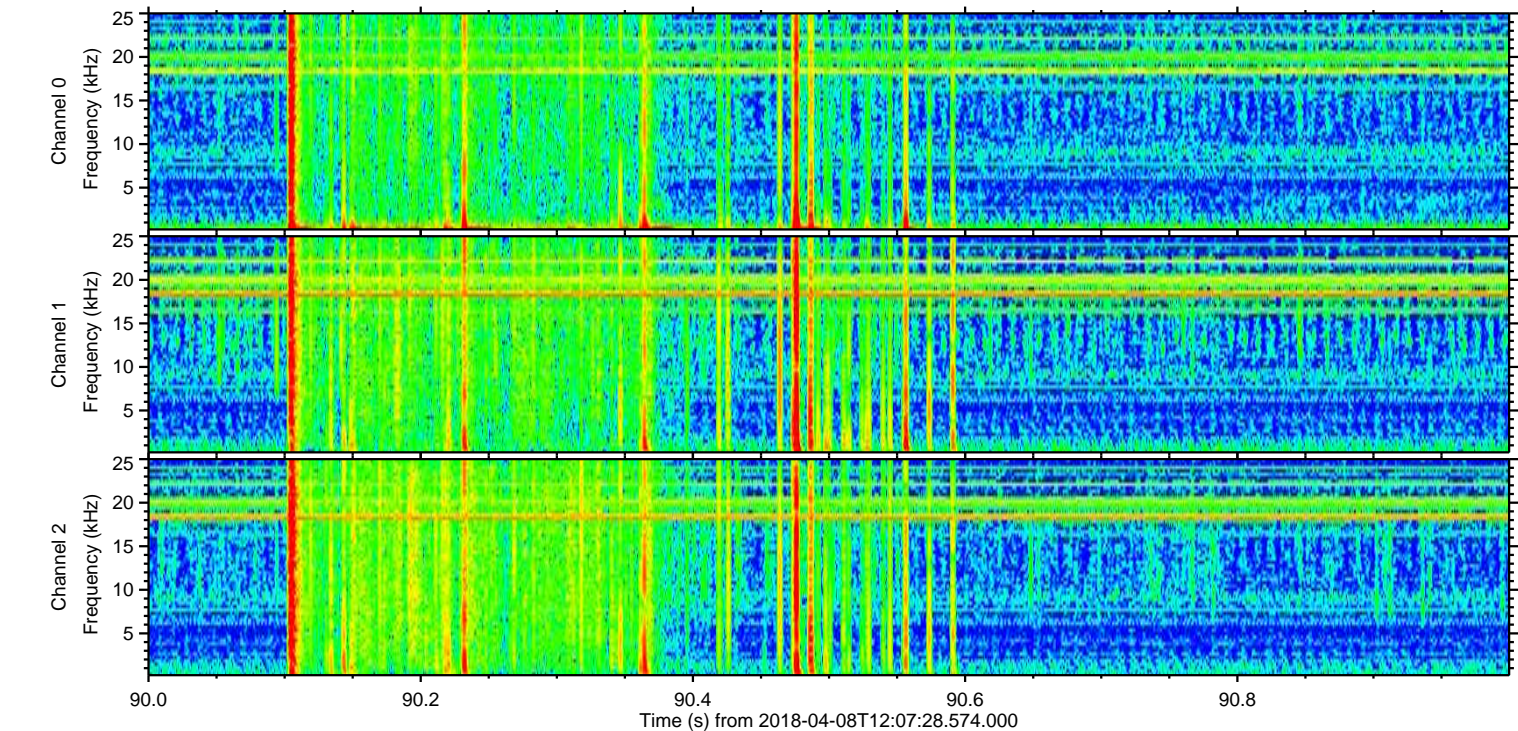
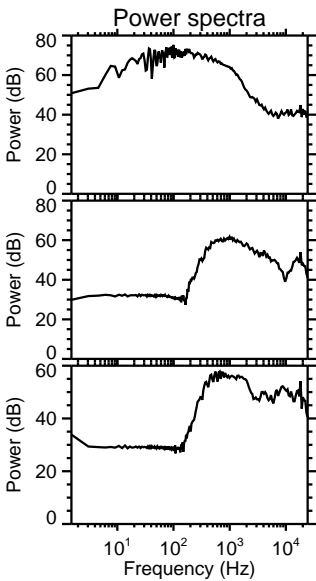
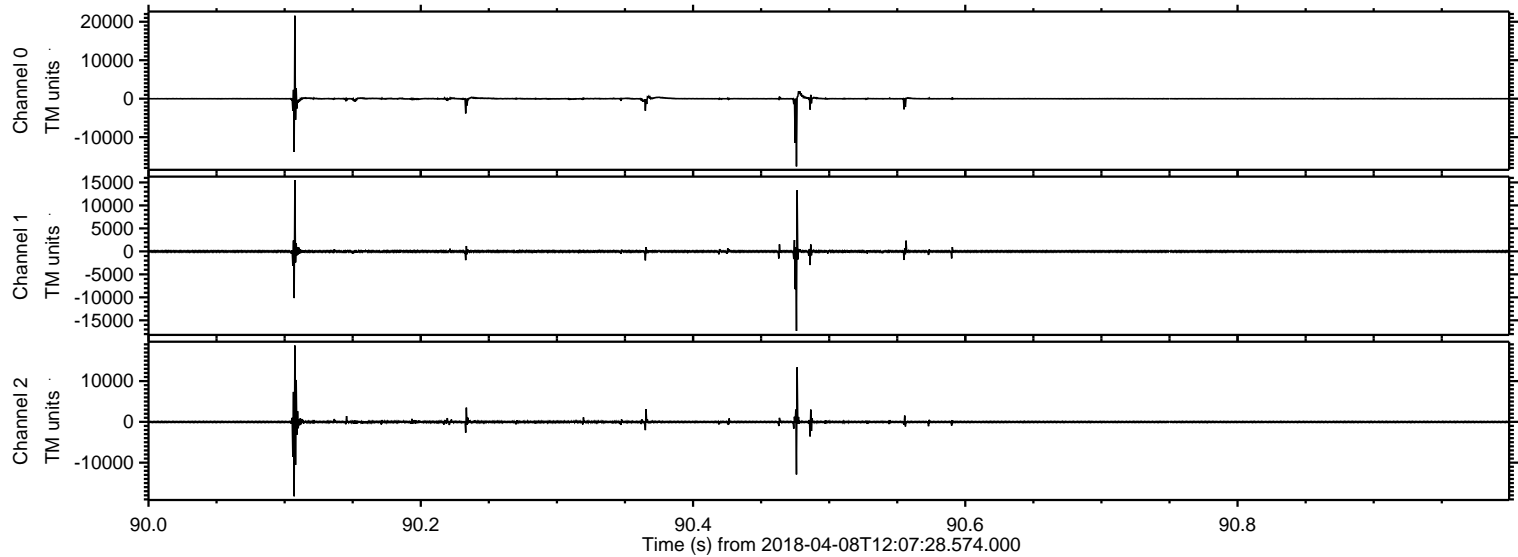



Processed Sun Apr 8 14:15:27 2018 by ELM ver.2012-10-06 from 001\_\_elm20180408\_120727\_\_dat00.bin

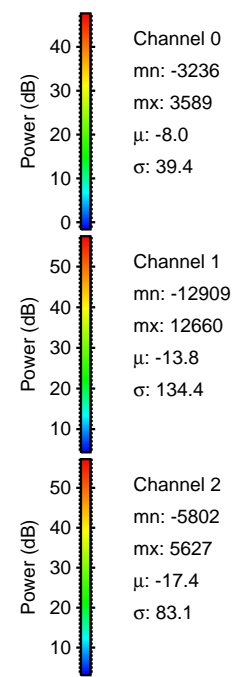
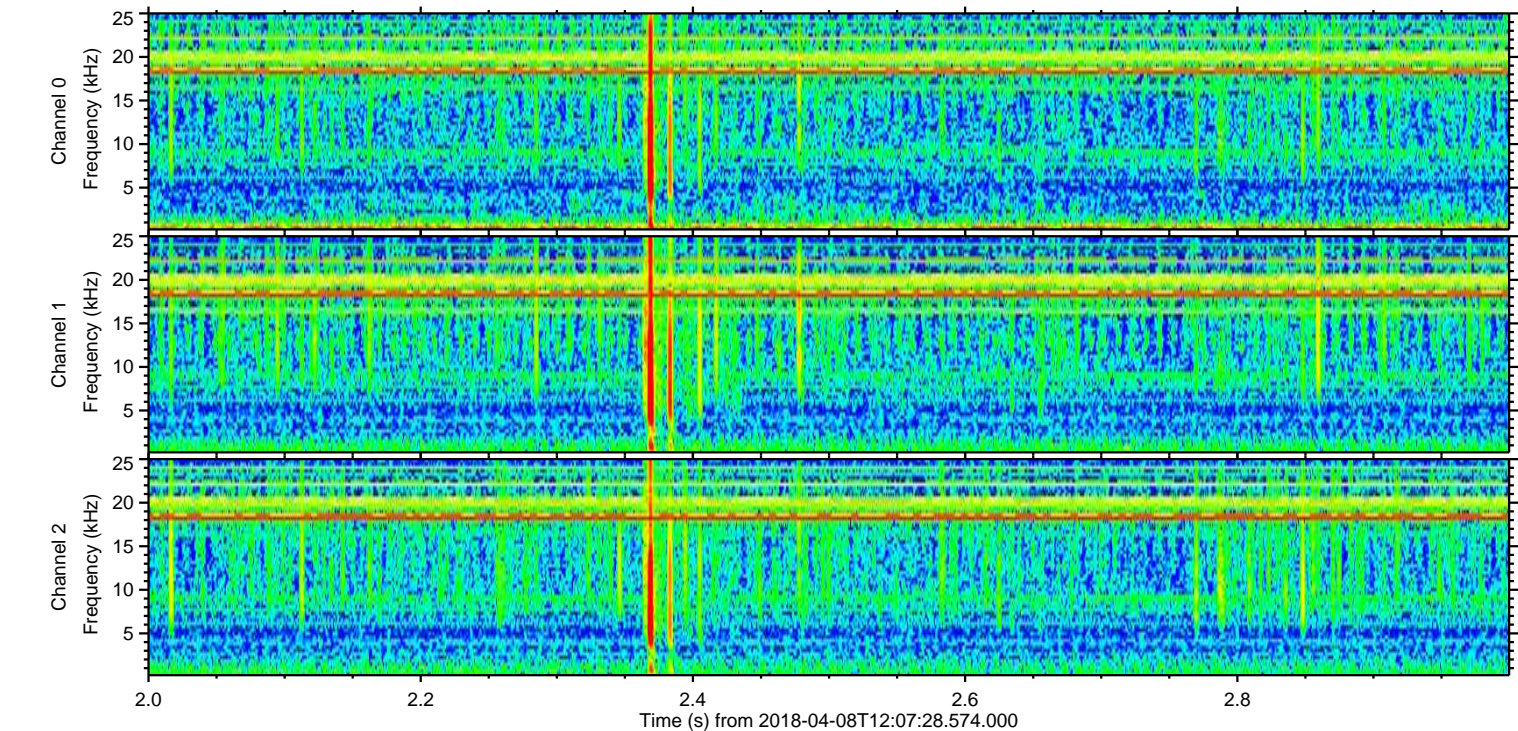
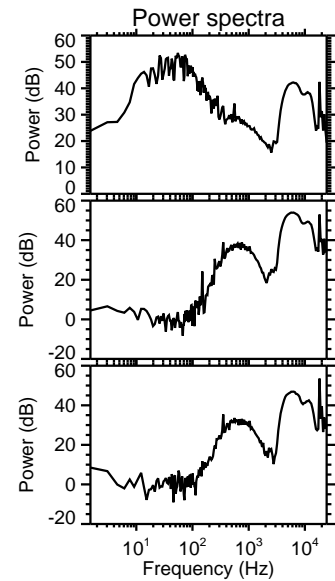
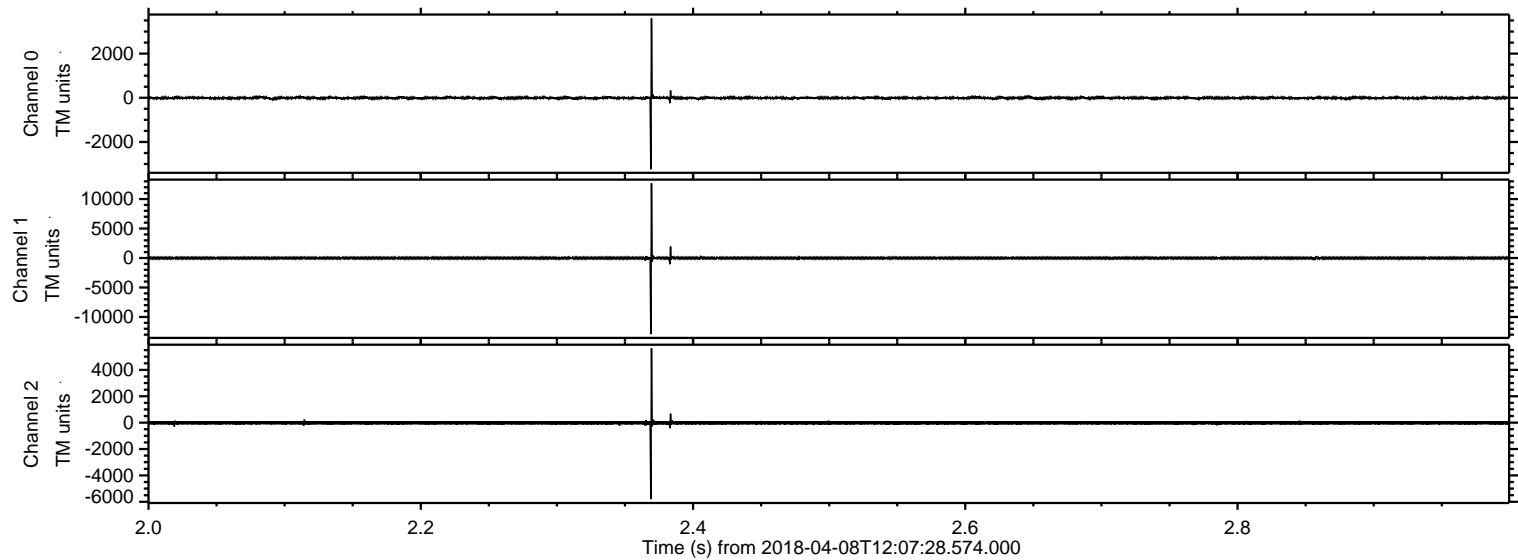



ELMAVAN 3D WAVEFORMS (Measured data sampled at 50 kHz) 51000 packets of 144 samples from 2018-04-08T12:07:28.574.000. Part 130/147

Processed Sun Apr 8 14:15:28 2018 by ELM ver.2012-10-06 from 001\_\_elm20180408\_120727\_\_dat00.bin

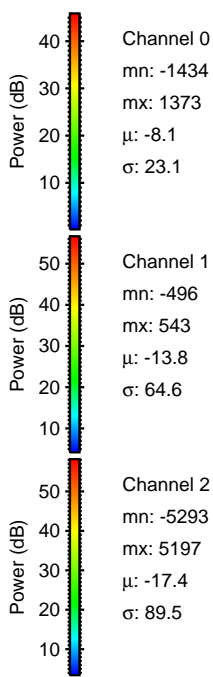
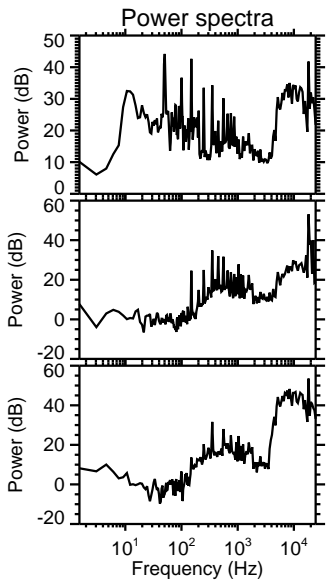
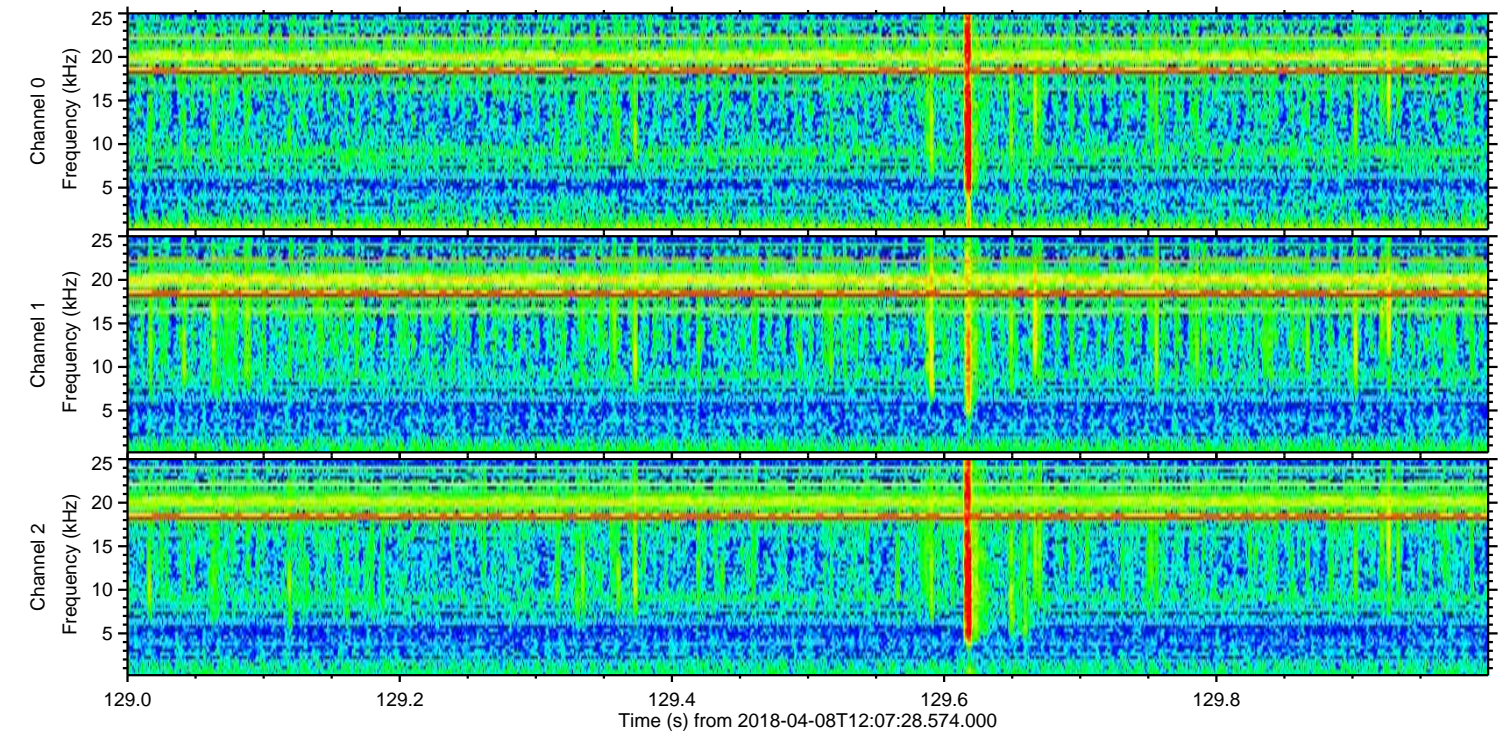
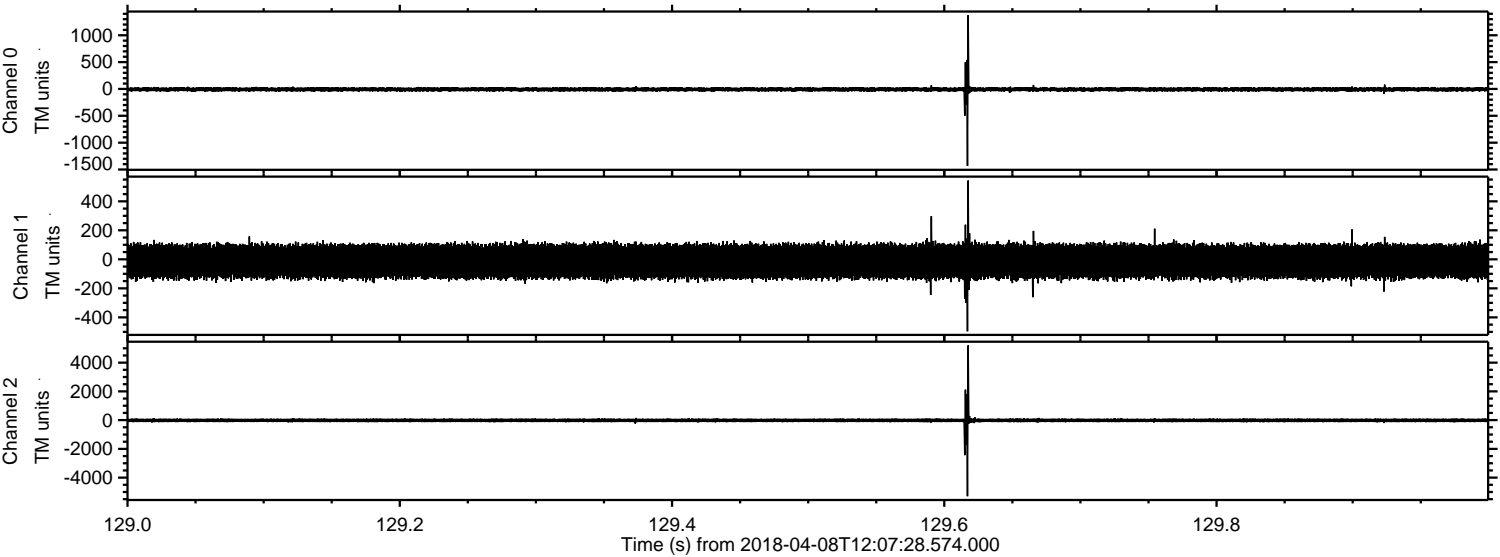



ELMAVAN 3D WAVEFORMS (Measured data sampled at 50 kHz) 51000 packets of 144 samples from 2018-04-08T12:07:28.574.000. Part 110/147

Processed Sun Apr 8 14:15:28 2018 by ELM ver.2012-10-06 from 001\_\_elm20180408\_120727\_\_dat00.bin

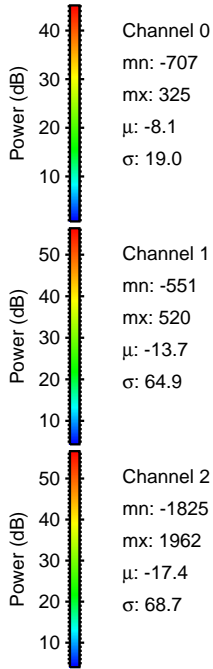
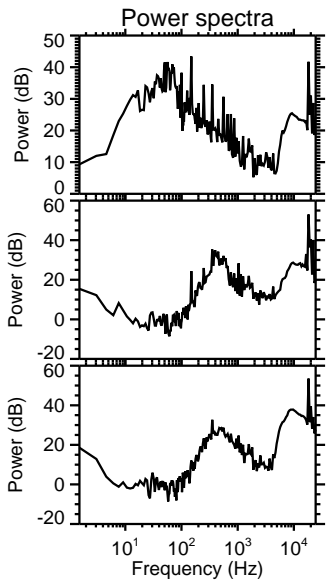
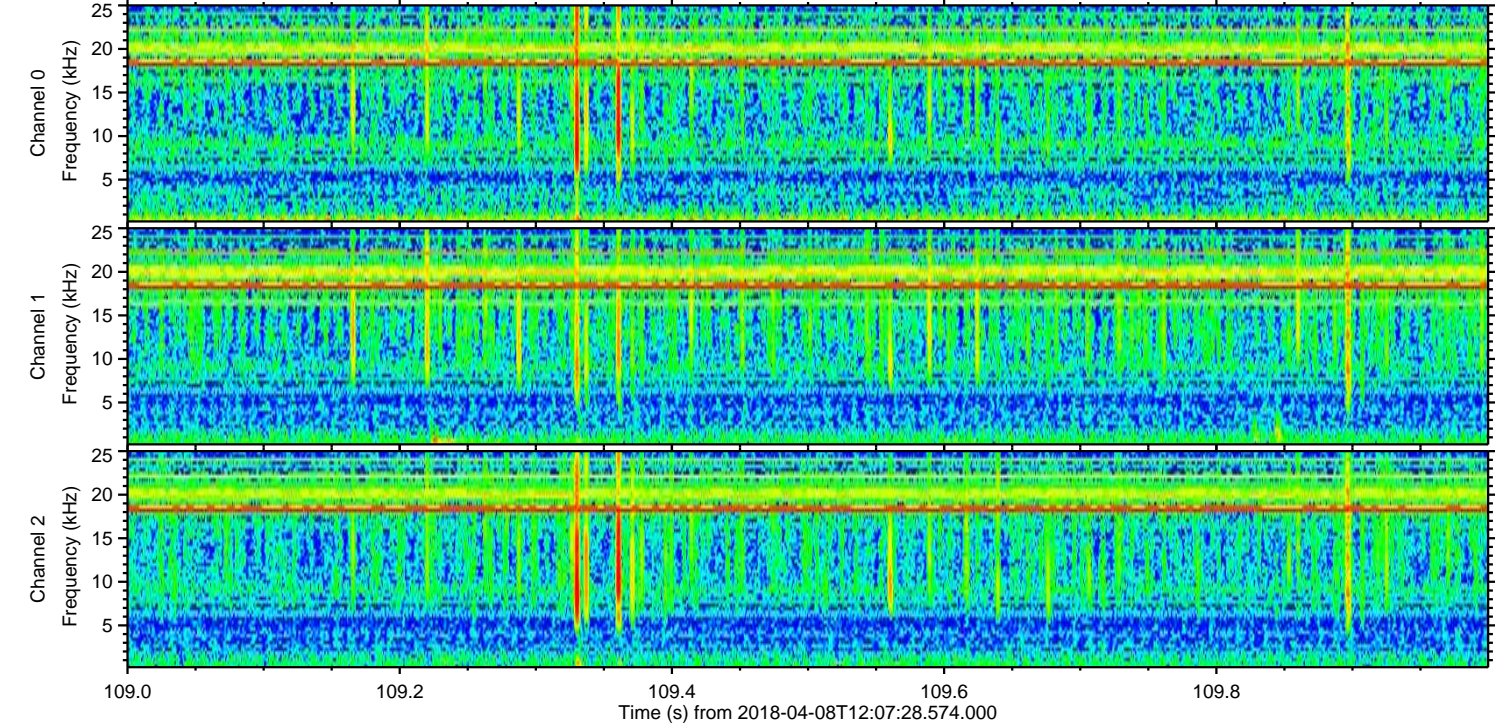
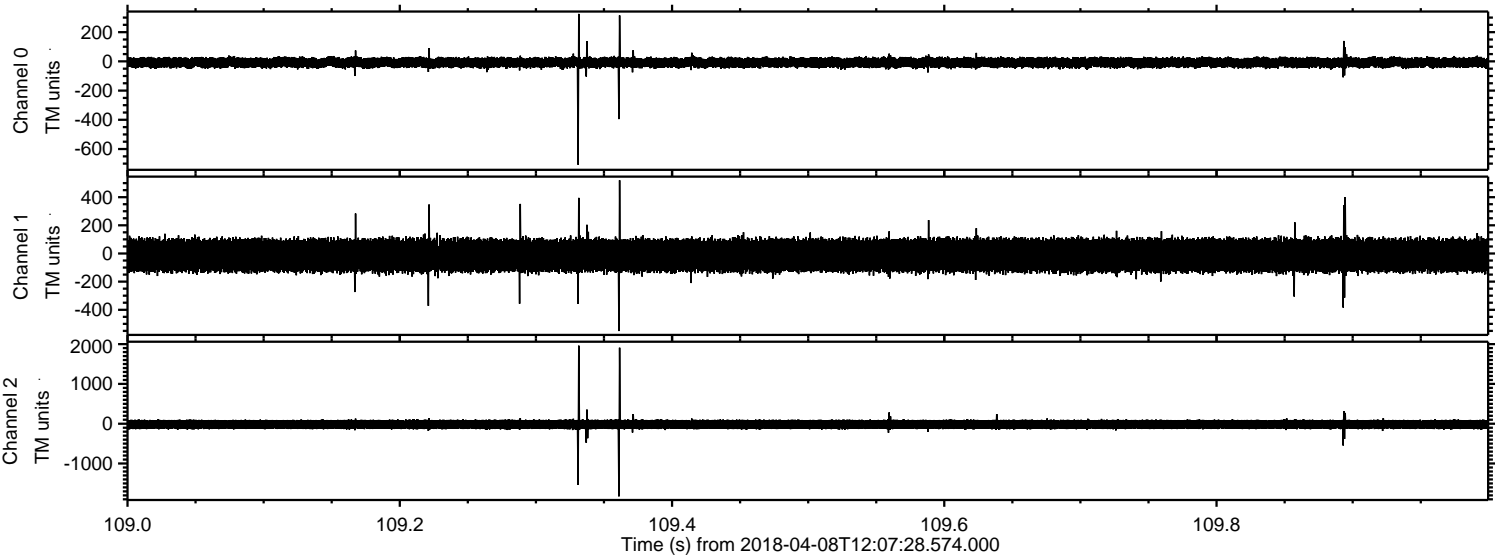



Processed Sun Apr 8 14:15:29 2018 by ELM ver.2012-10-06 from 001\_\_elm20180408\_120727\_\_dat00.bin

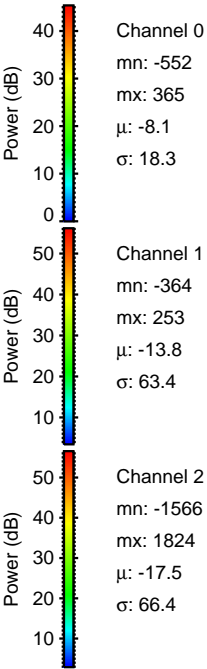
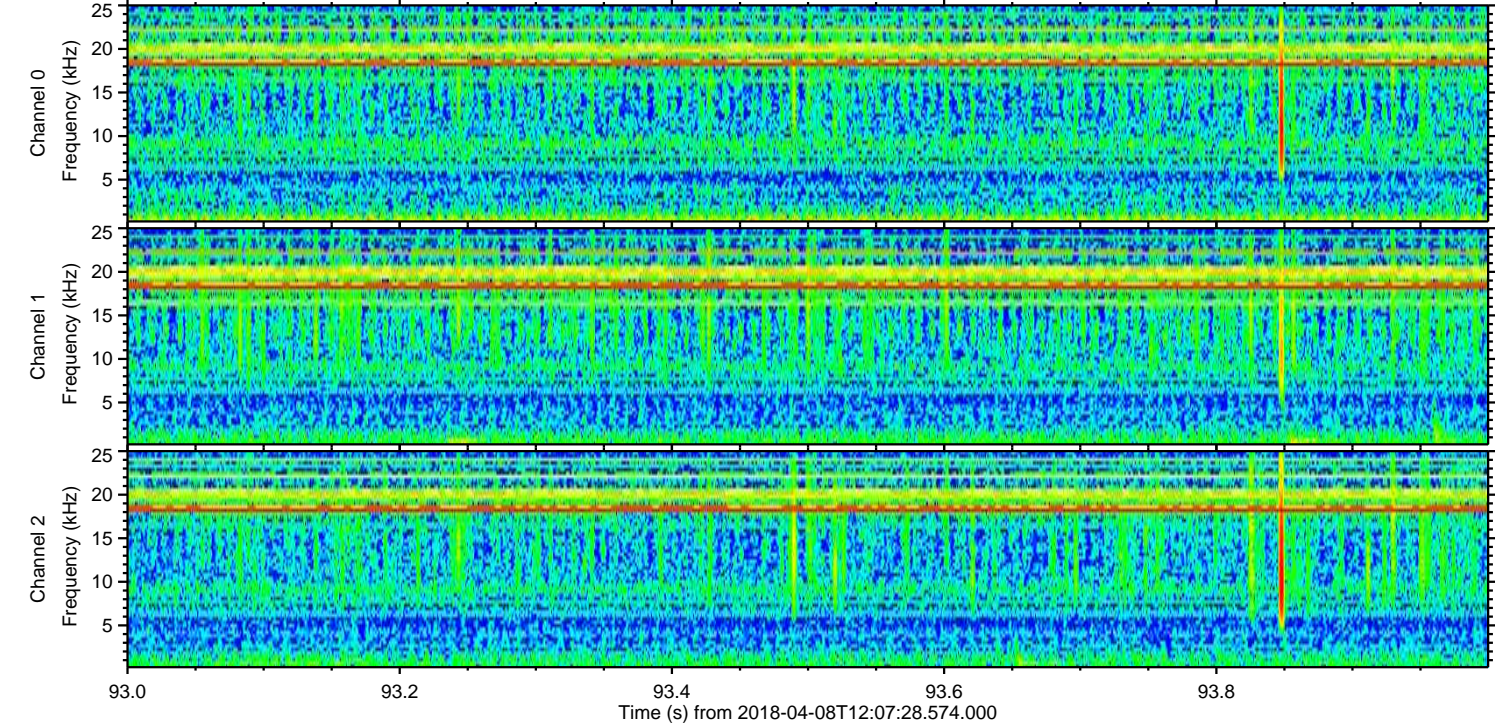
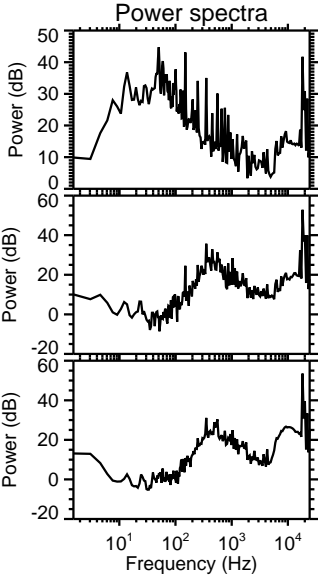
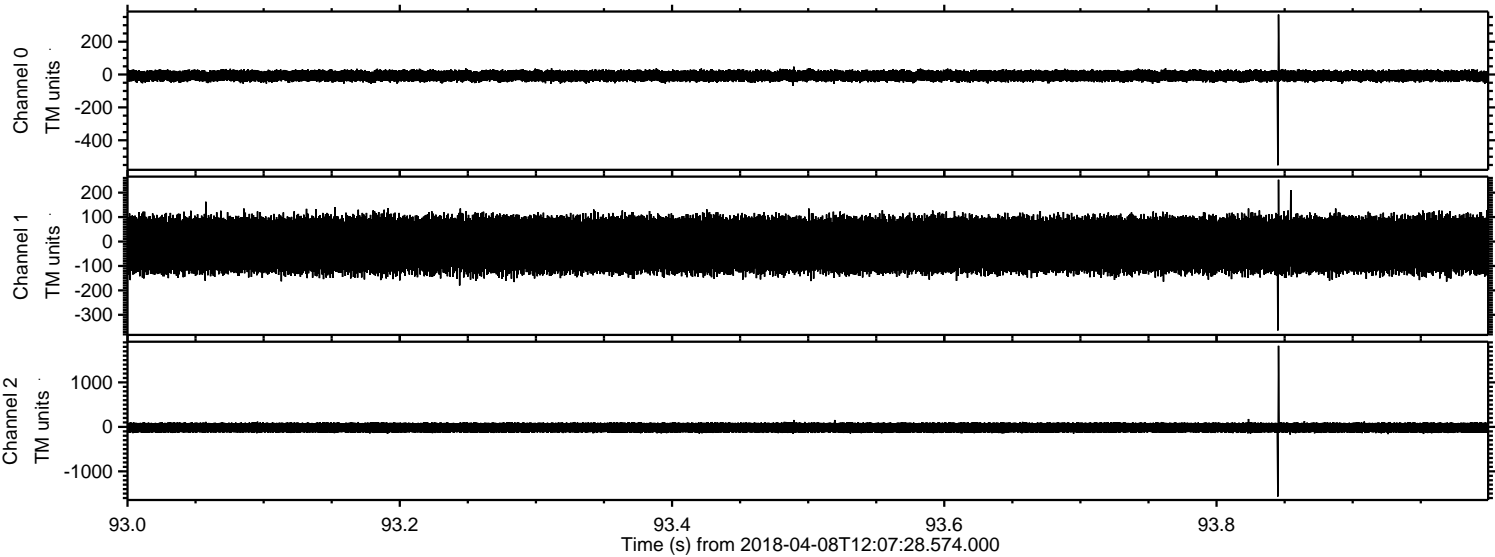



Processed Sun Apr 8 14:15:30 2018 by ELM ver.2012-10-06 from 001\_\_elm20180408\_120727\_\_dat00.bin

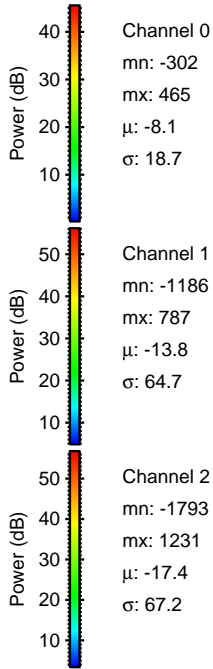
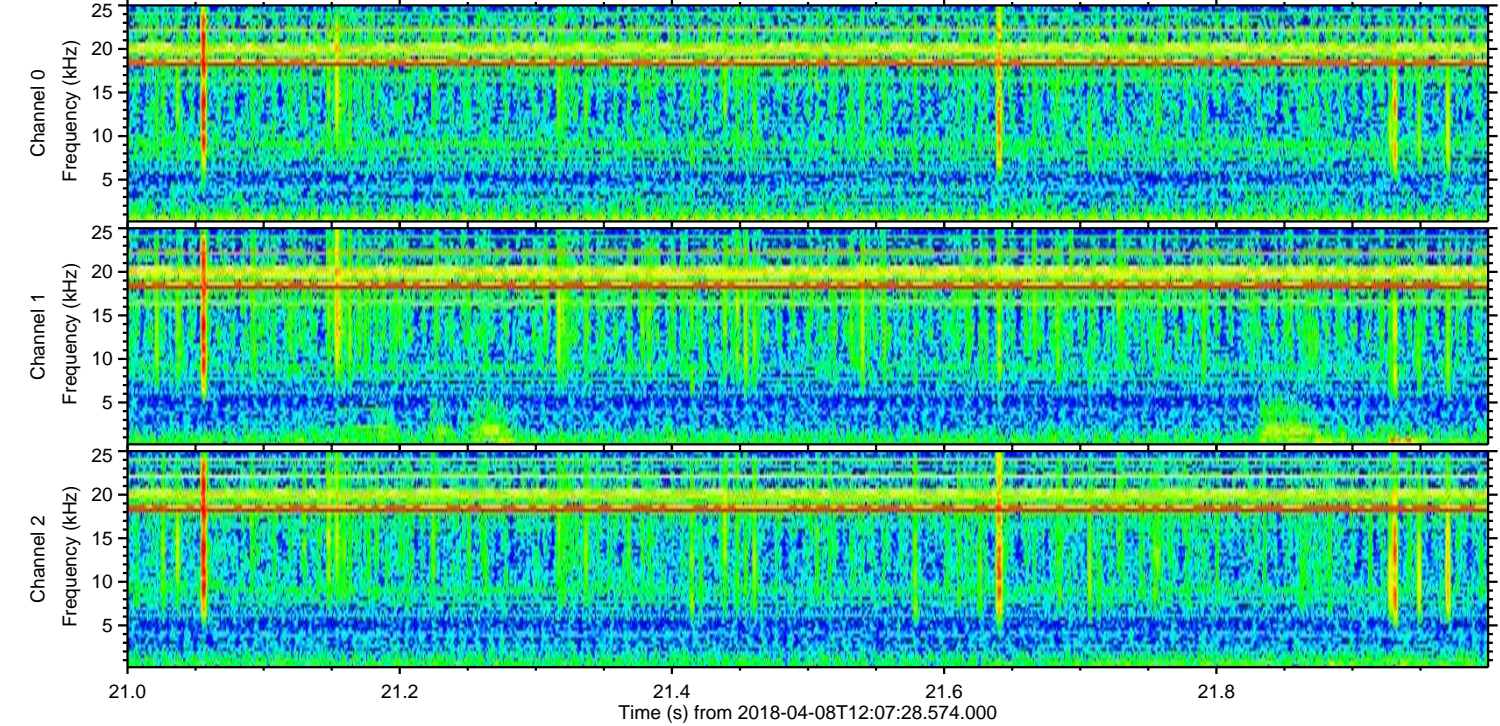
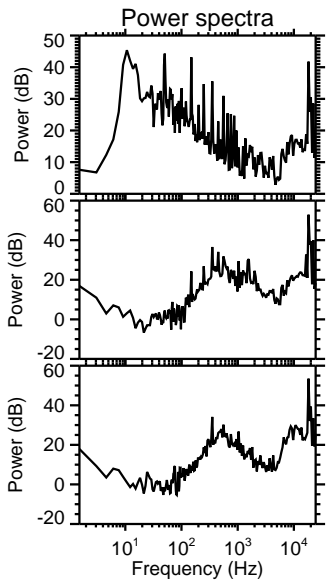
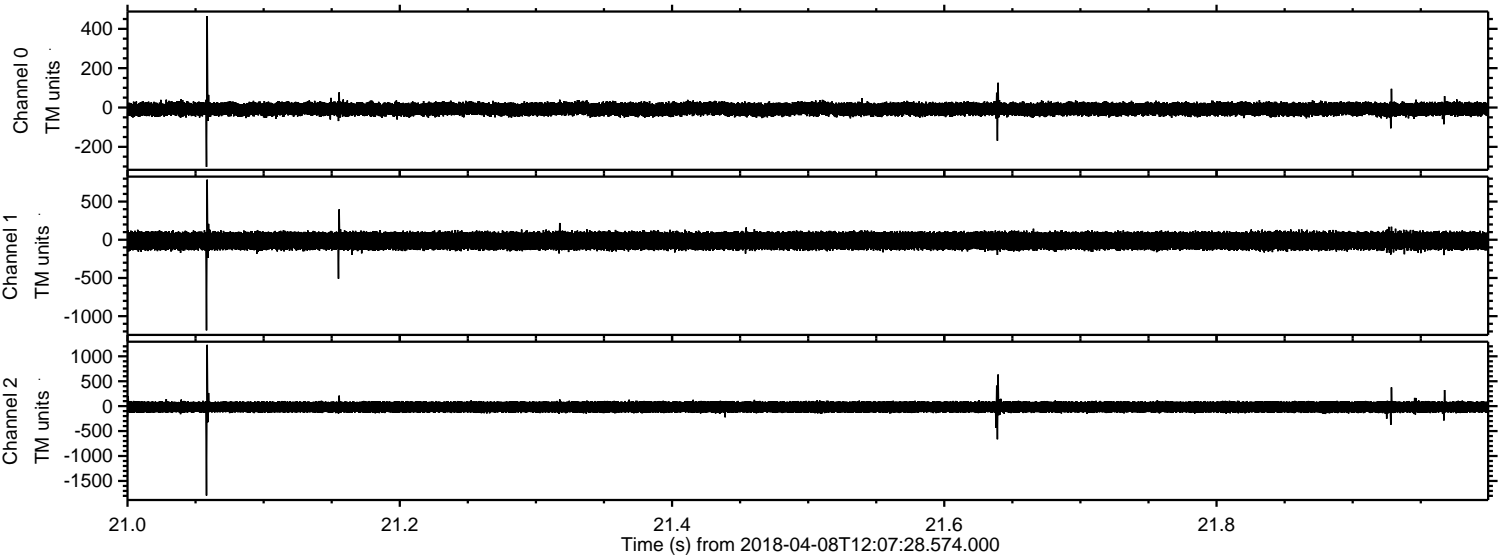



Processed Sun Apr 8 14:15:30 2018 by ELM ver.2012-10-06 from 001\_\_elm20180408\_120727\_\_dat00.bin

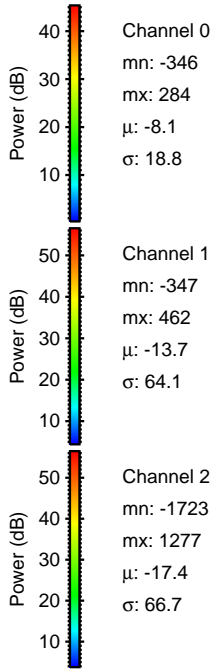
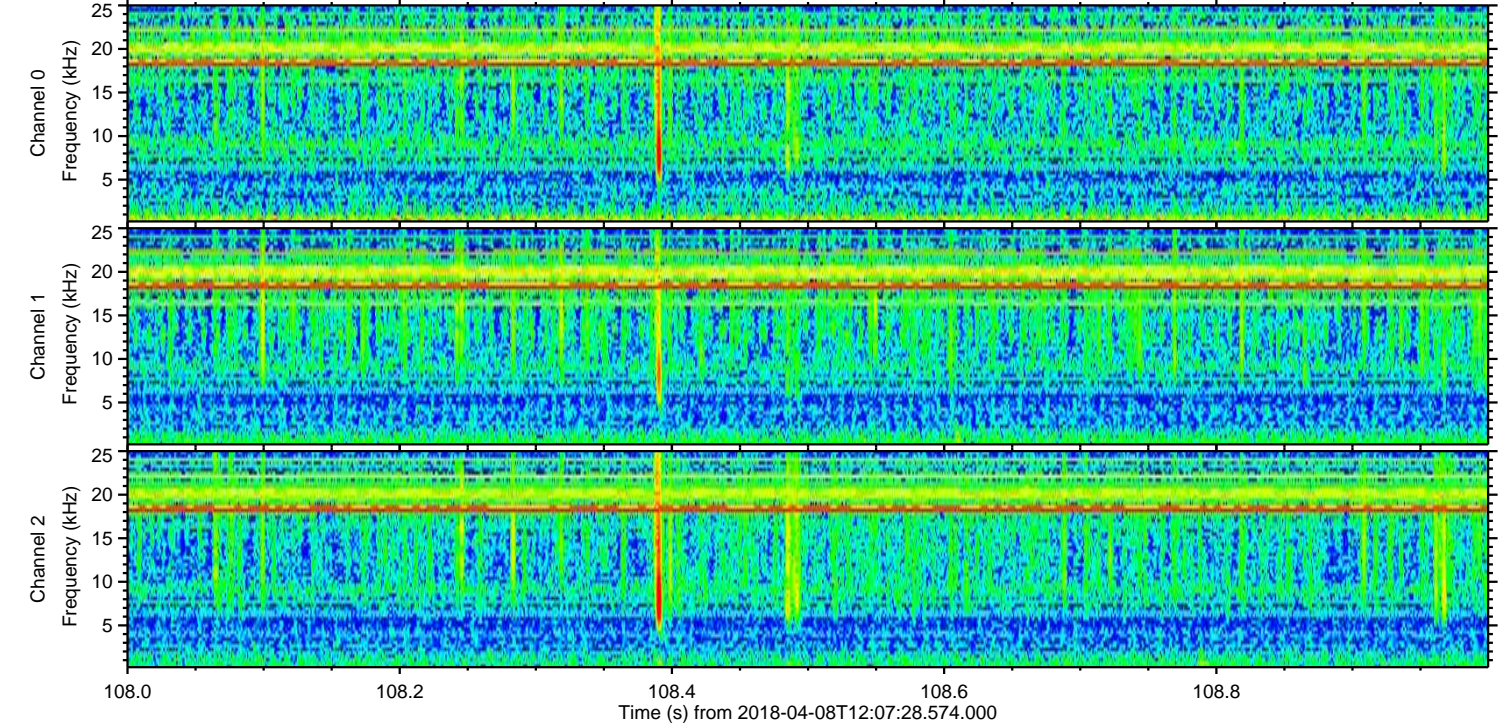
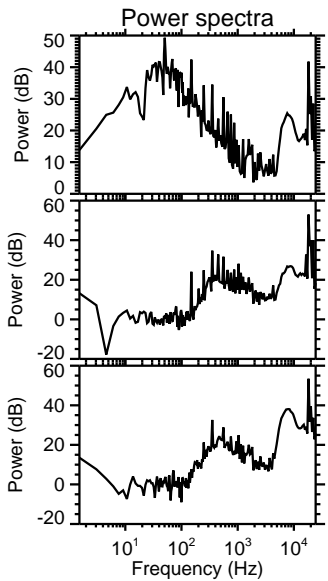
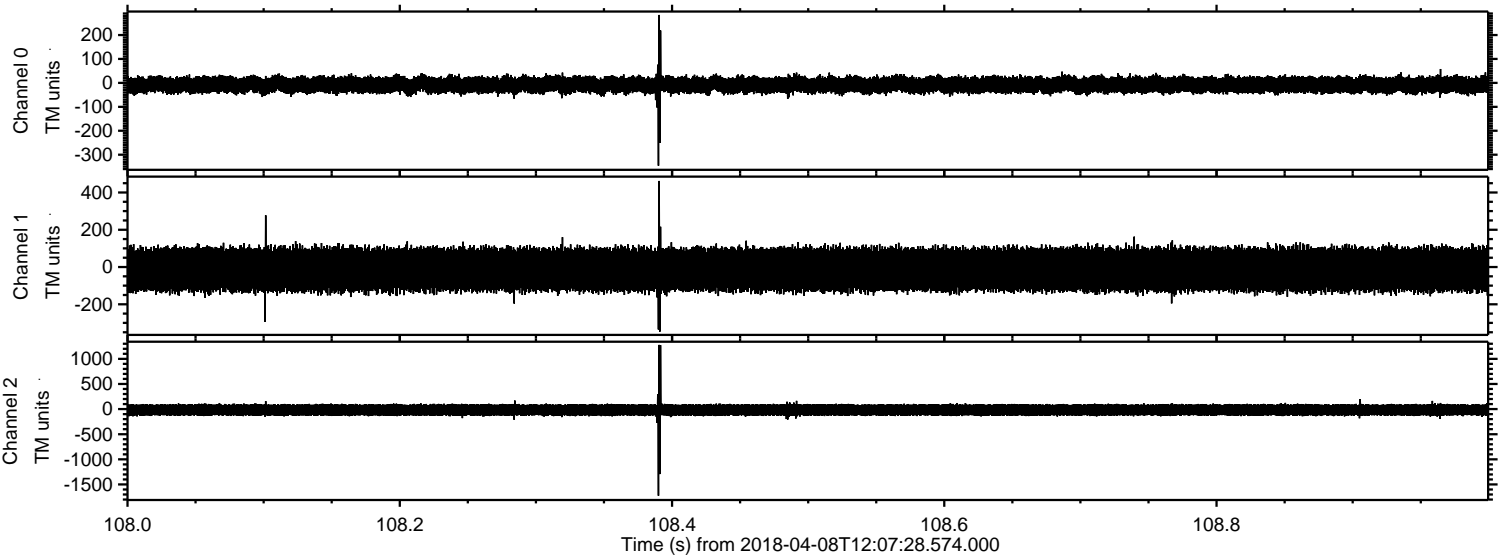



Processed Sun Apr 8 14:15:31 2018 by ELM ver.2012-10-06 from 001\_\_elm20180408\_120727\_\_dat00.bin

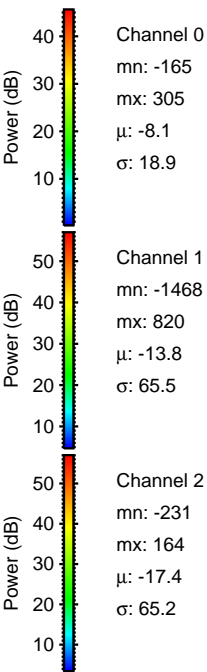
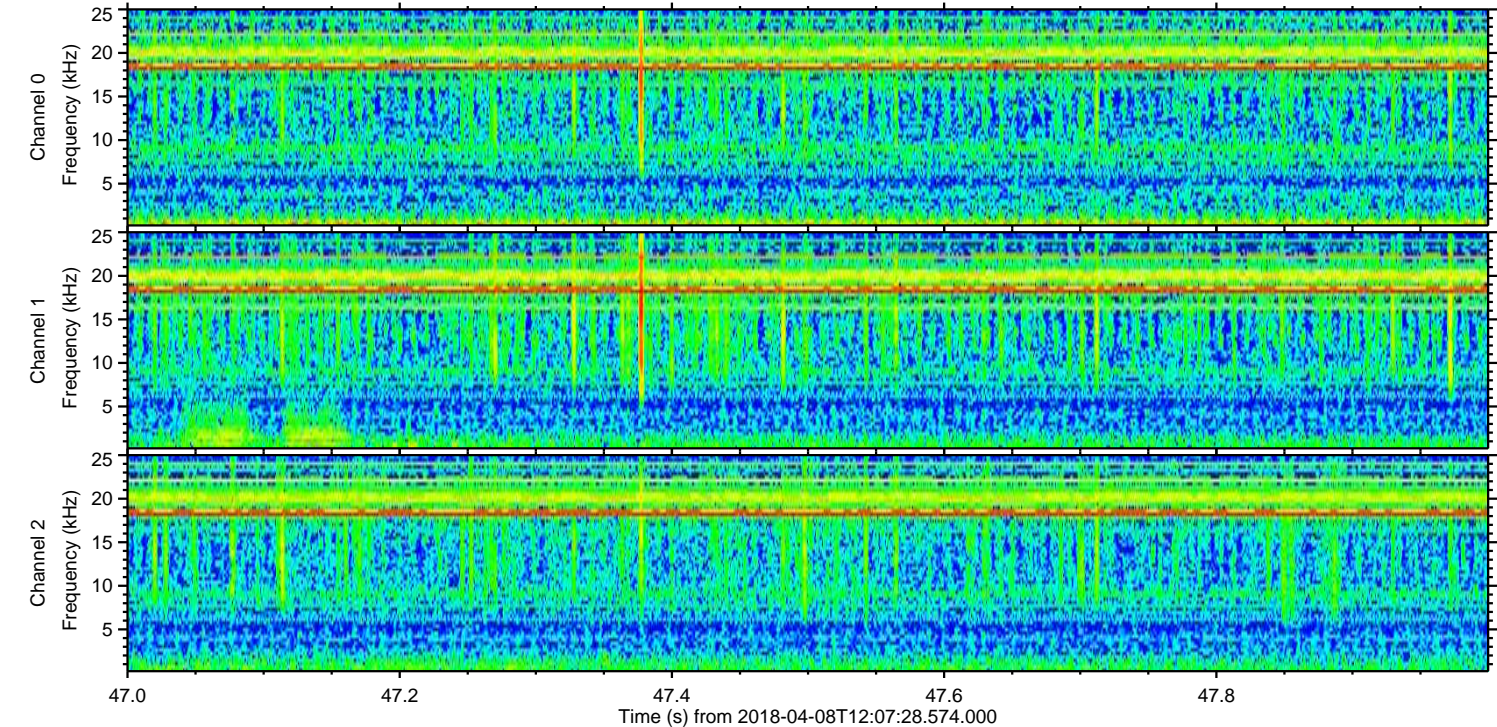
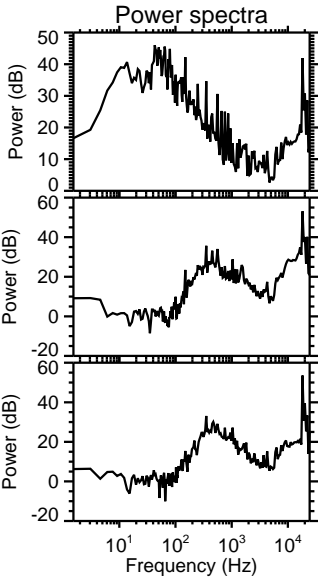
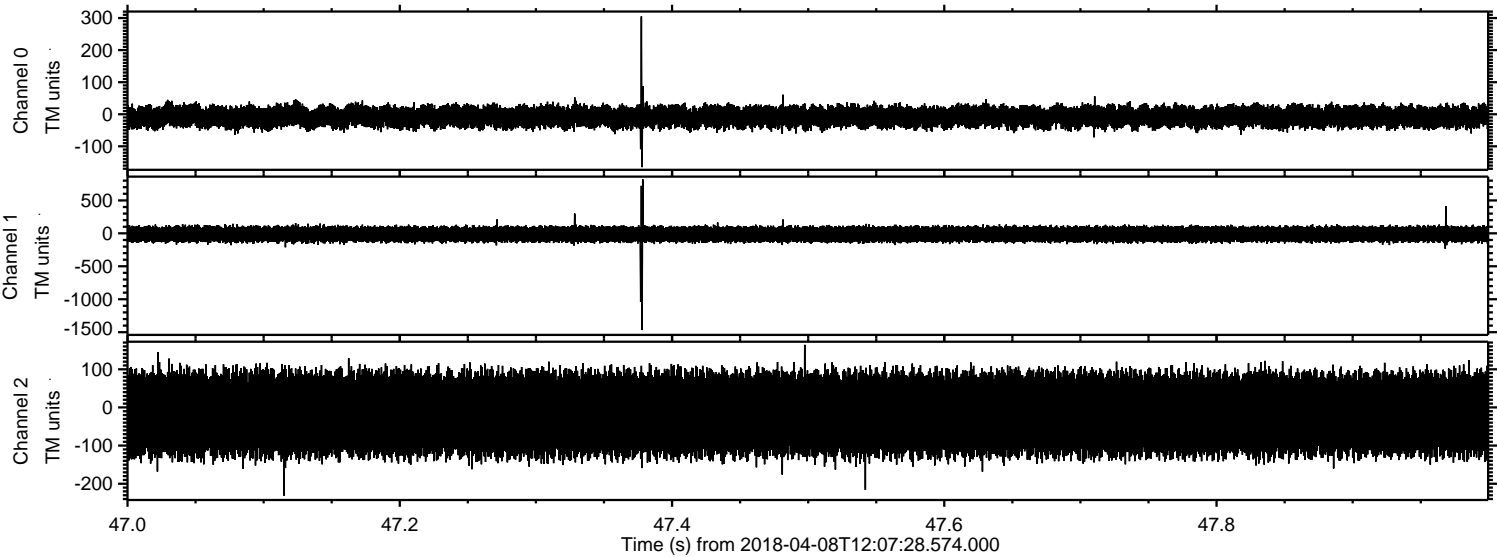



Processed Sun Apr 8 14:15:32 2018 by ELM ver.2012-10-06 from 001\_\_elm20180408\_120727\_\_dat00.bin

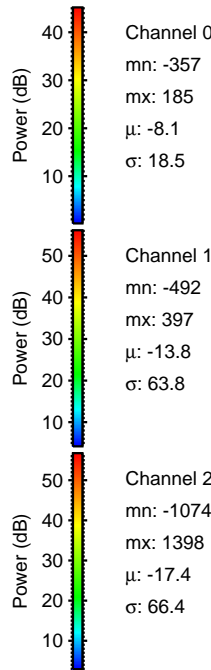
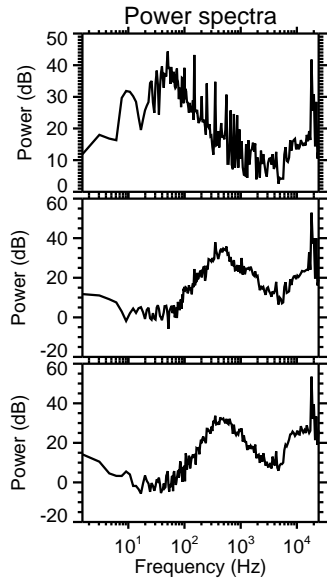
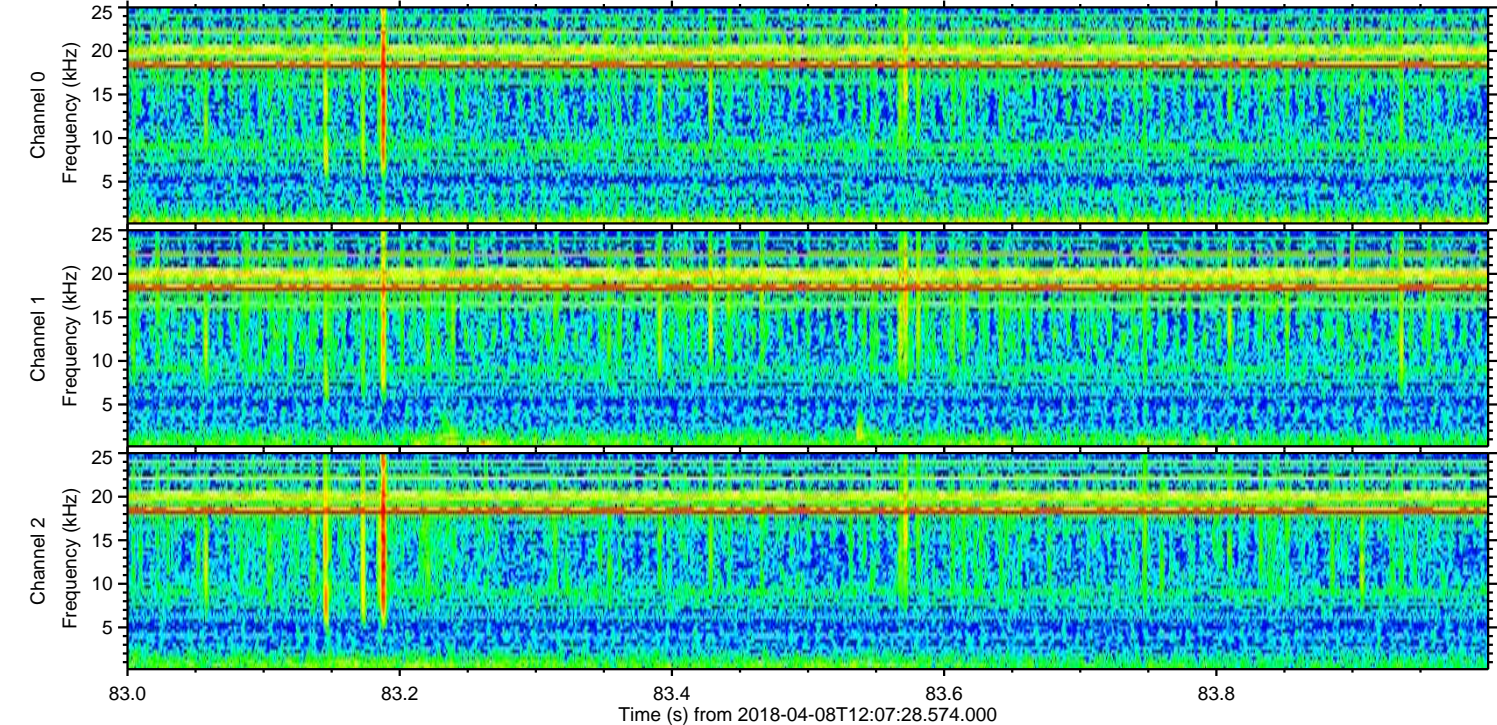
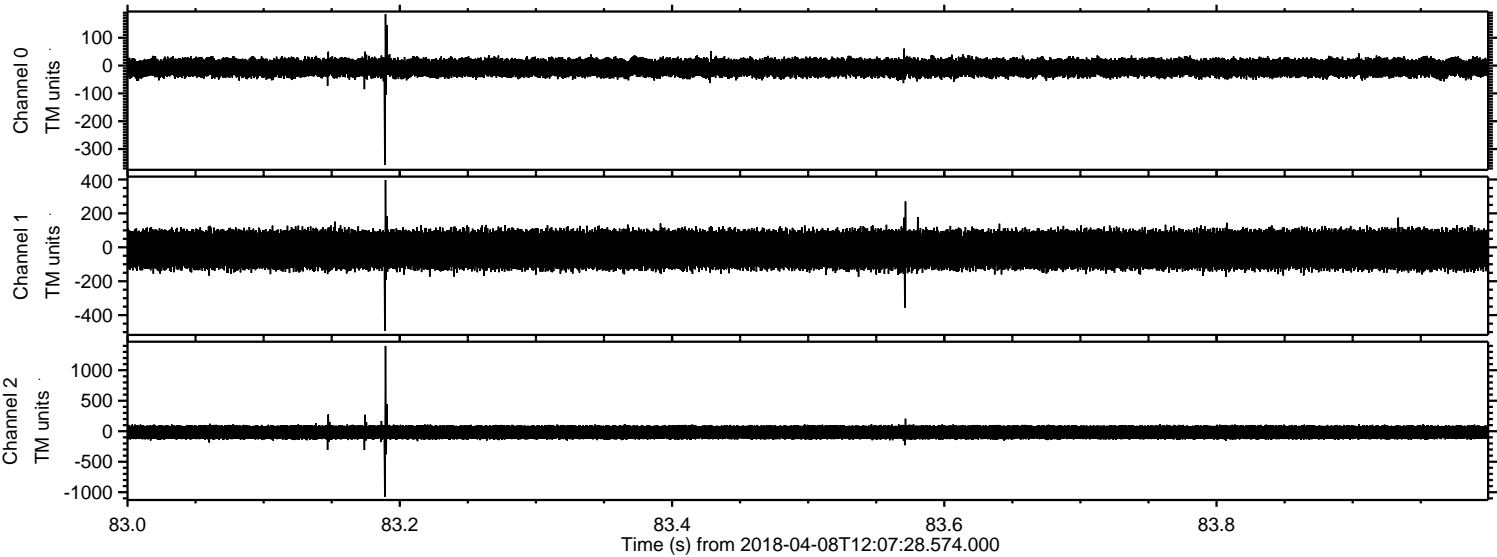

Channel 0  
mn: -357  
mx: 185  
 $\mu$ : -8.1  
 $\sigma$ : 18.5

Channel 1  
mn: -492  
mx: 397  
 $\mu$ : -13.8  
 $\sigma$ : 63.8

Channel 2  
mn: -1074  
mx: 1398  
 $\mu$ : -17.4  
 $\sigma$ : 66.4



