

ELMAVAN 3D WAVEFORMS (Measured data sampled at 50 kHz) 51000 packets of 144 samples from 2018-04-08T11:27:26.897.000.

Processed Sun Apr 8 13:35:16 2018 by ELM ver.2012-10-06 from 001__elm20180408_112725__dat00.bin

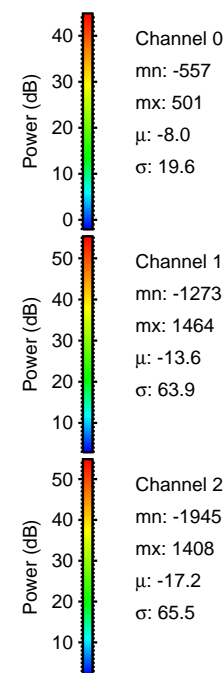

Processed Sun Apr 8 13:35:22 2018 by ELM ver.2012-10-06 from 001__elm20180408_112725__dat00.bin

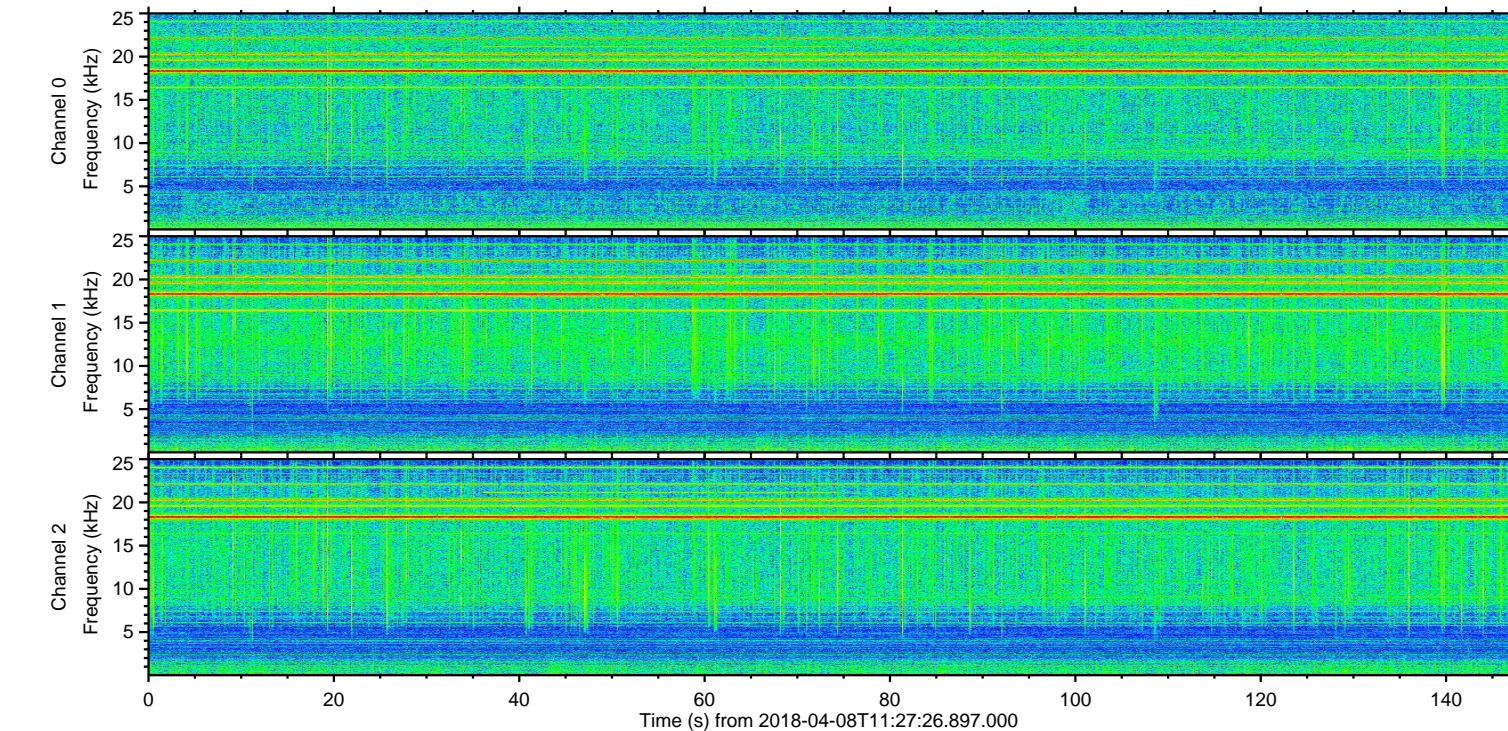
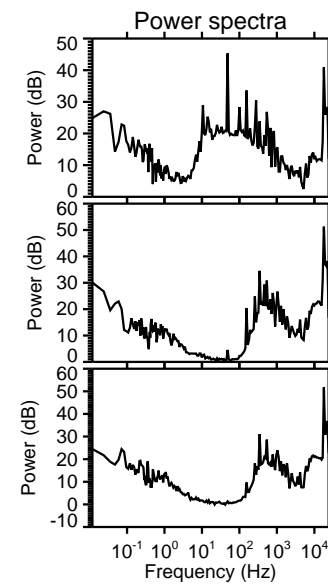
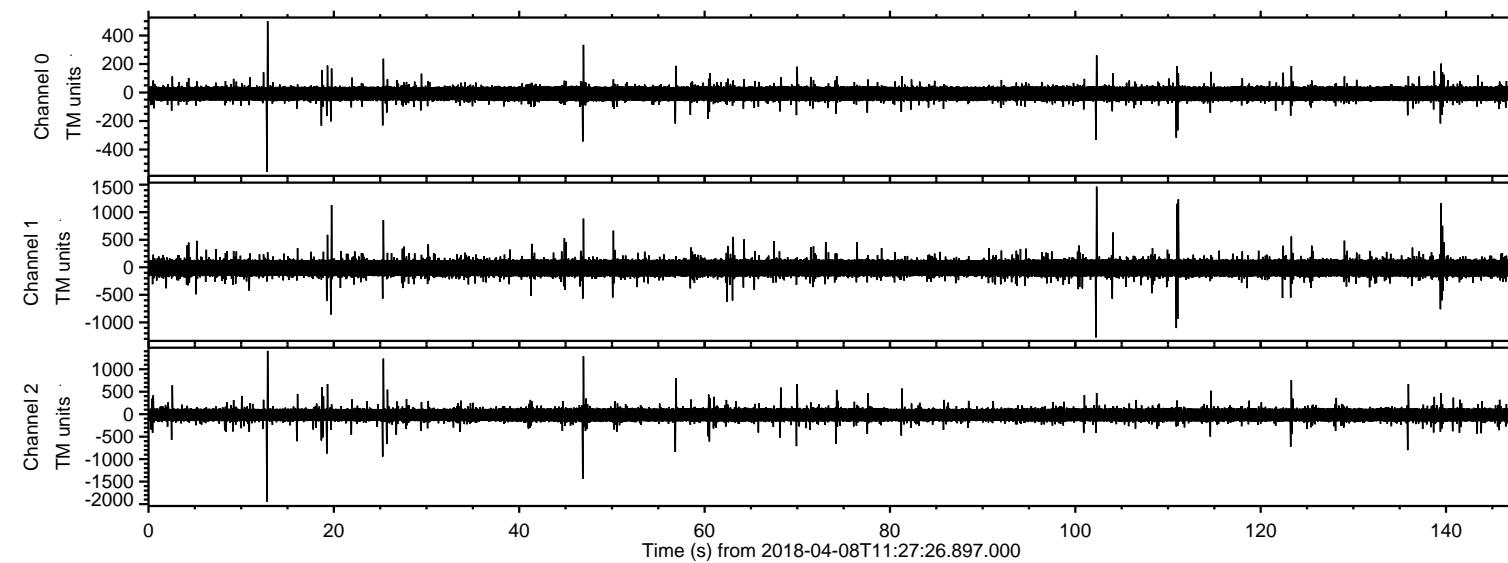
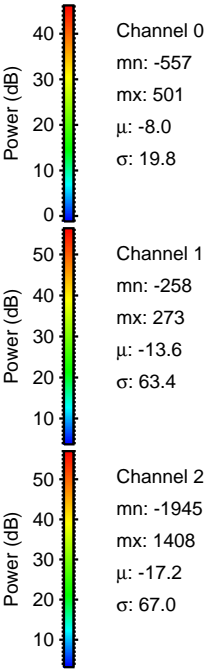
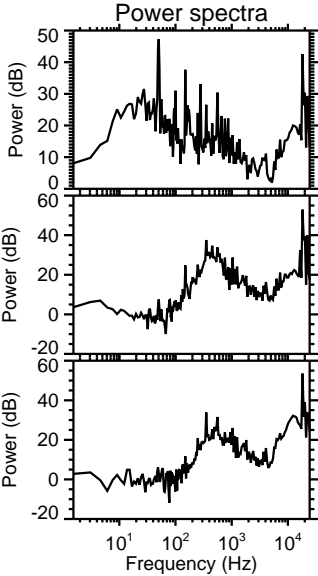
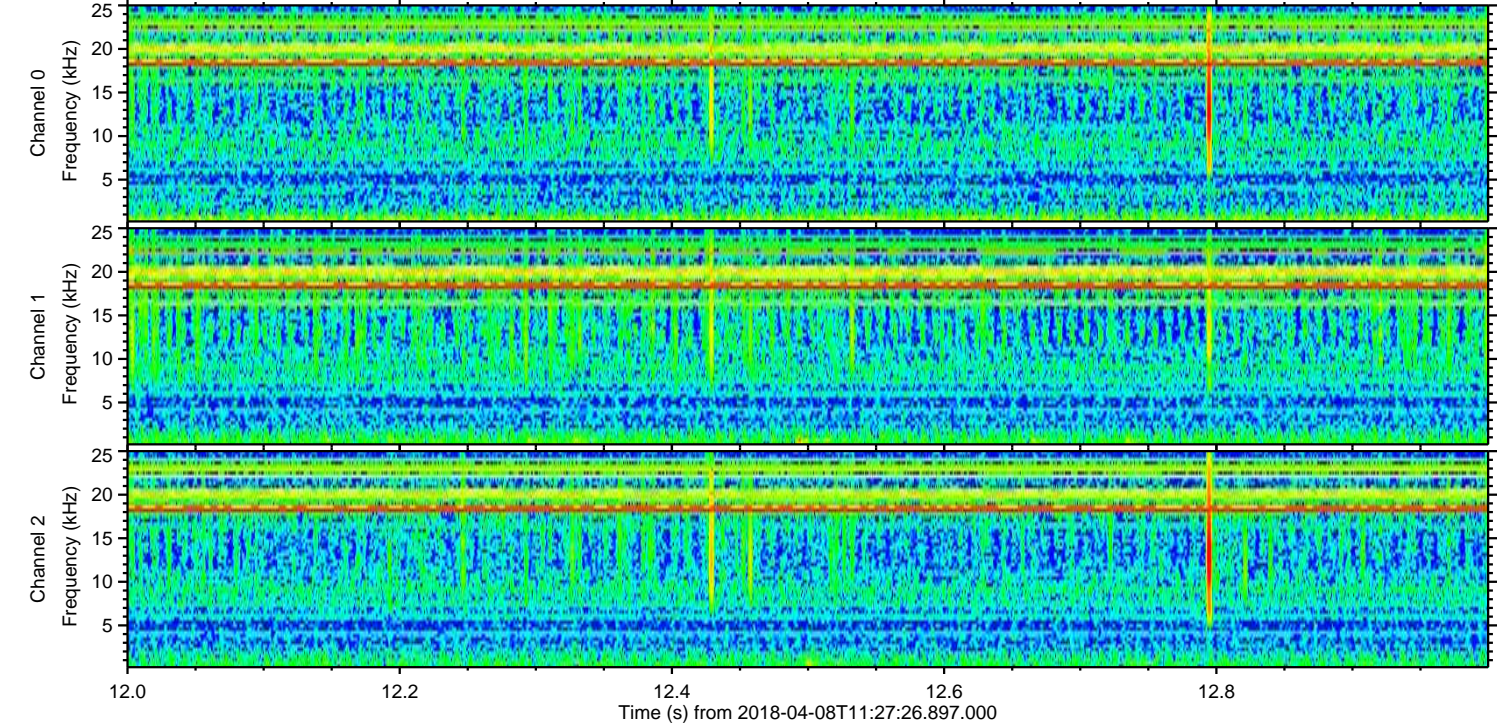
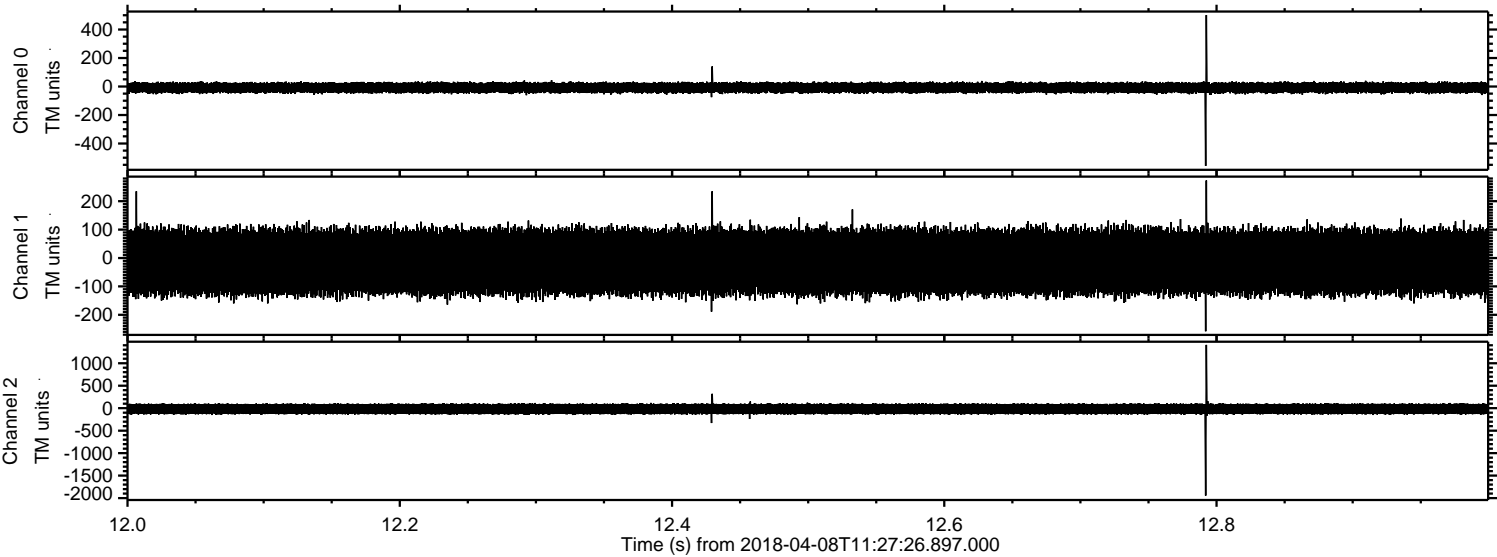

ELMAVAN 3D WAVEFORMS (Measured data sampled at 50 kHz) 51000 packets of 144 samples from 2018-04-08T11:27:26.897.000. Part 103/147

Processed Sun Apr 8 13:35:23 2018 by ELM ver.2012-10-06 from 001__elm20180408_112725__dat00.bin

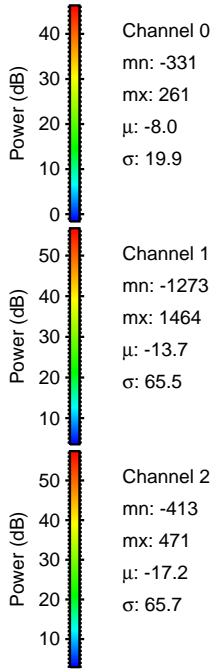
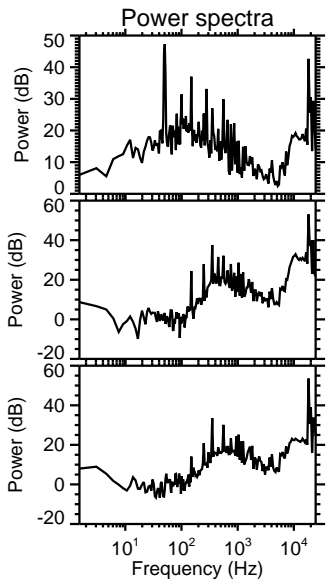
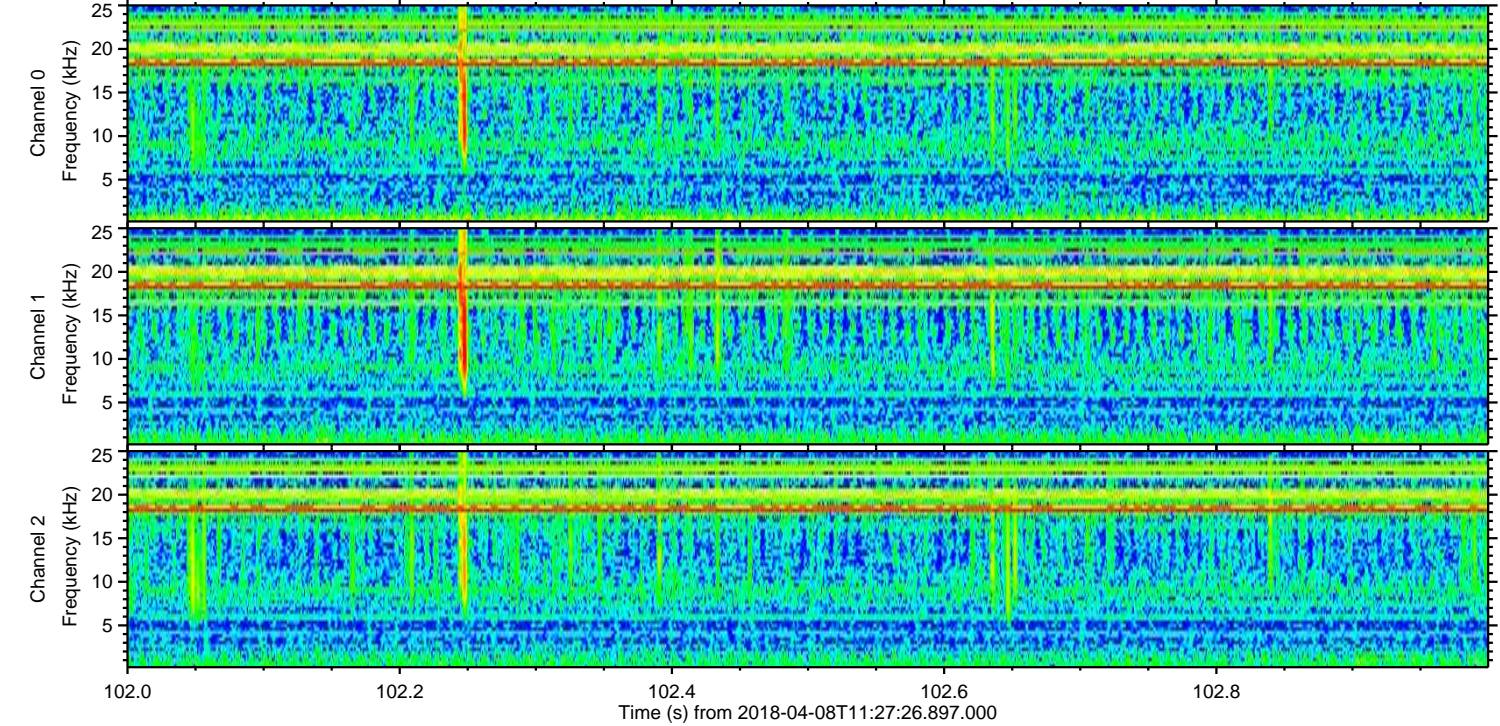
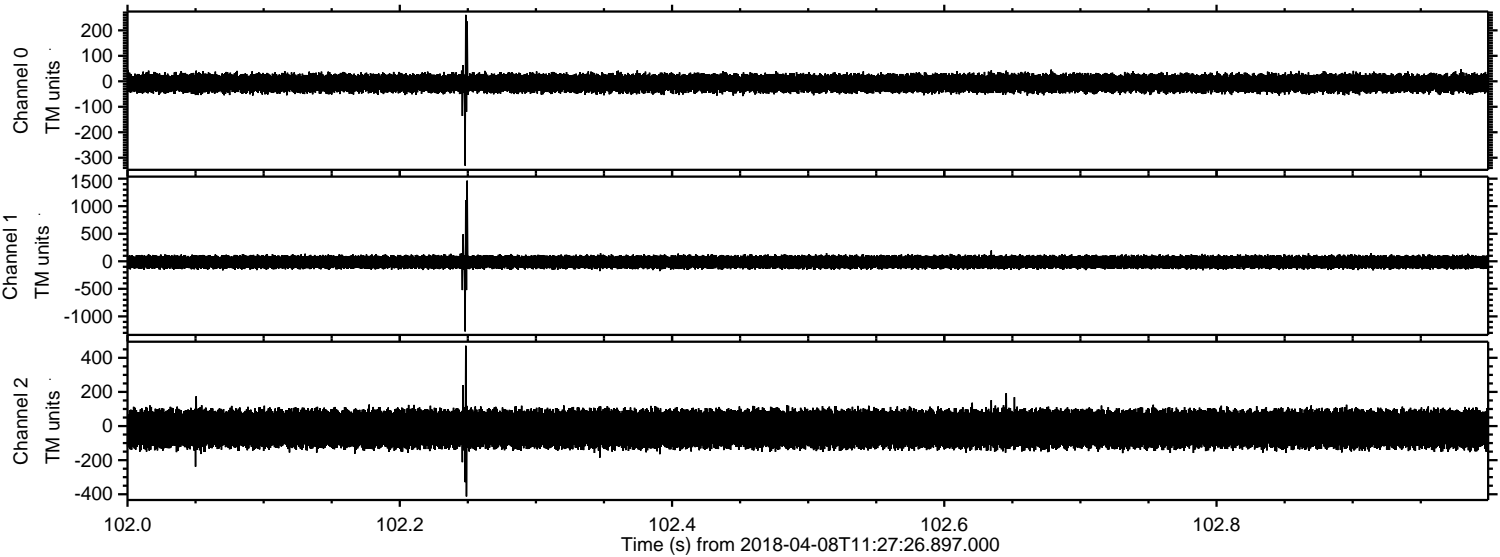

Processed Sun Apr 8 13:35:24 2018 by ELM ver.2012-10-06 from 001__elm20180408_112725__dat00.bin

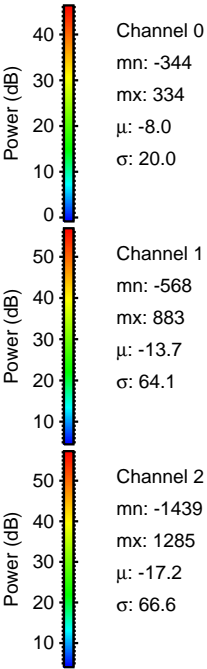
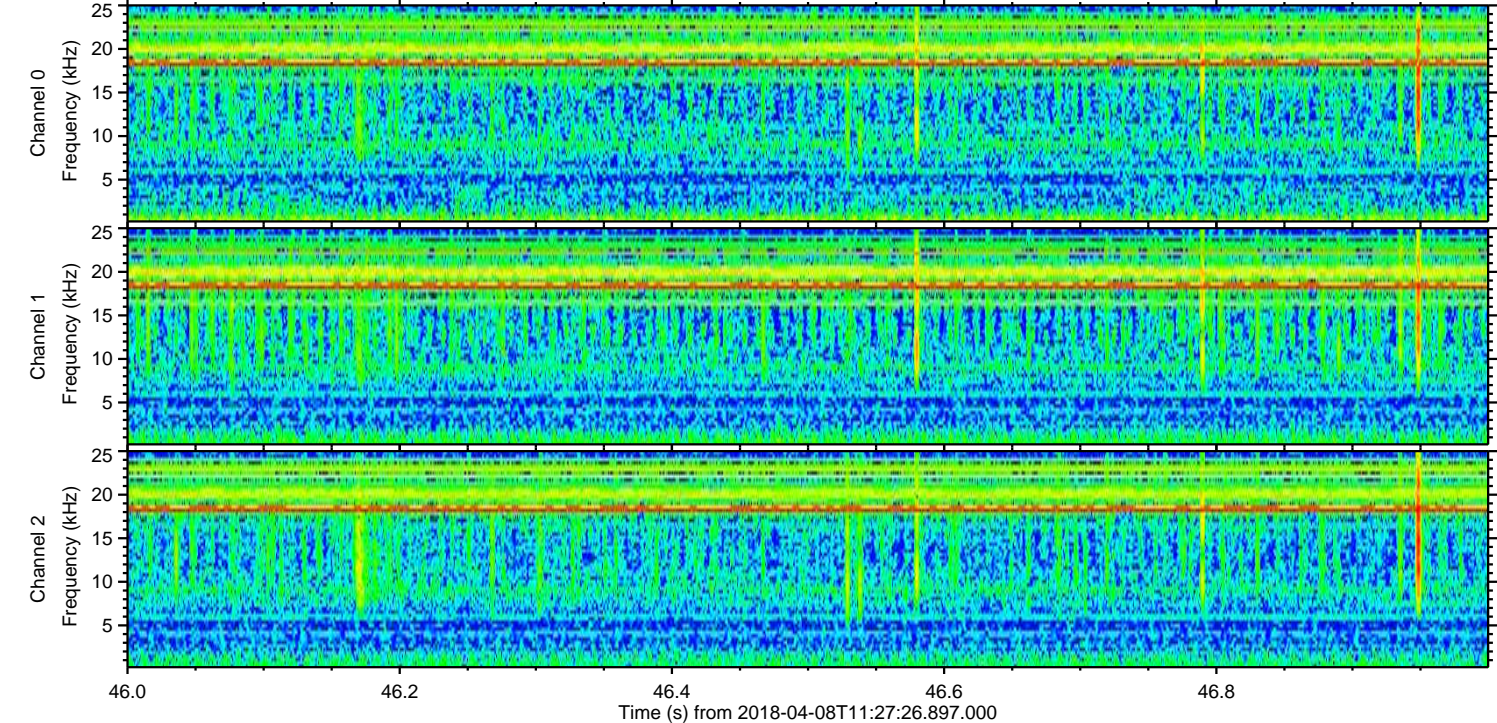
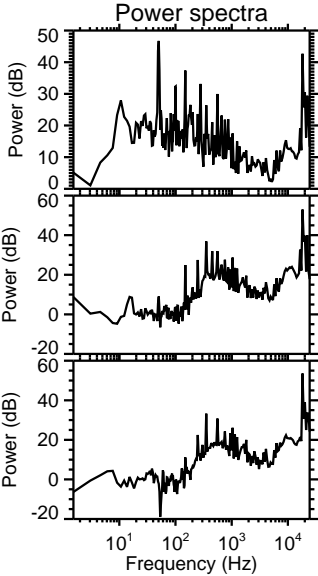
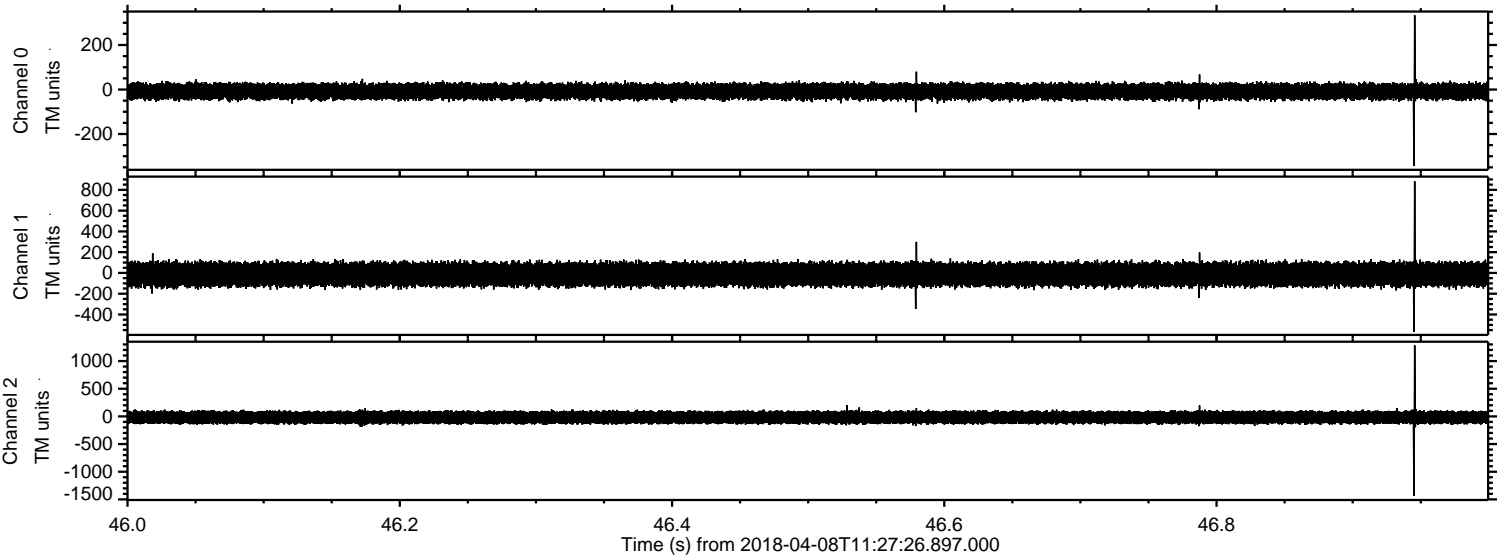

Processed Sun Apr 8 13:35:24 2018 by ELM ver.2012-10-06 from 001__elm20180408_112725__dat00.bin

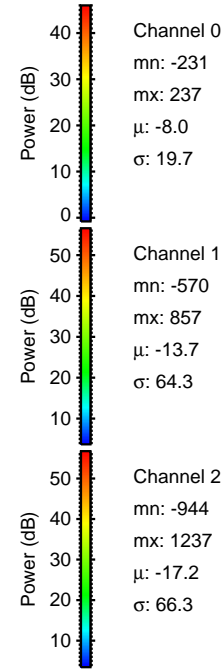
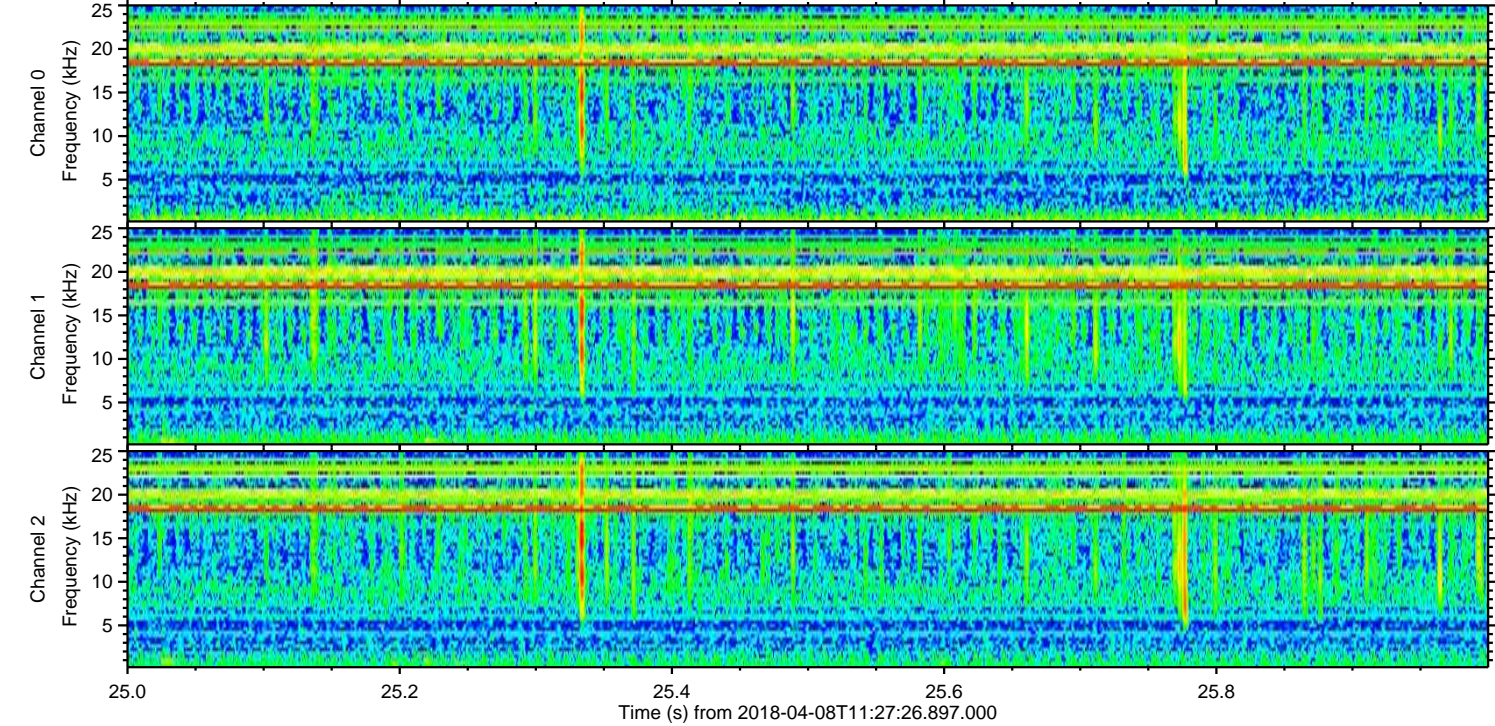
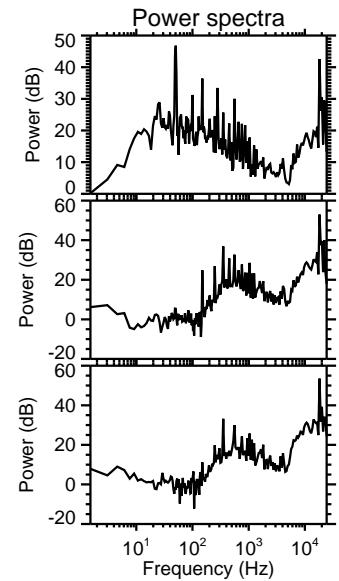
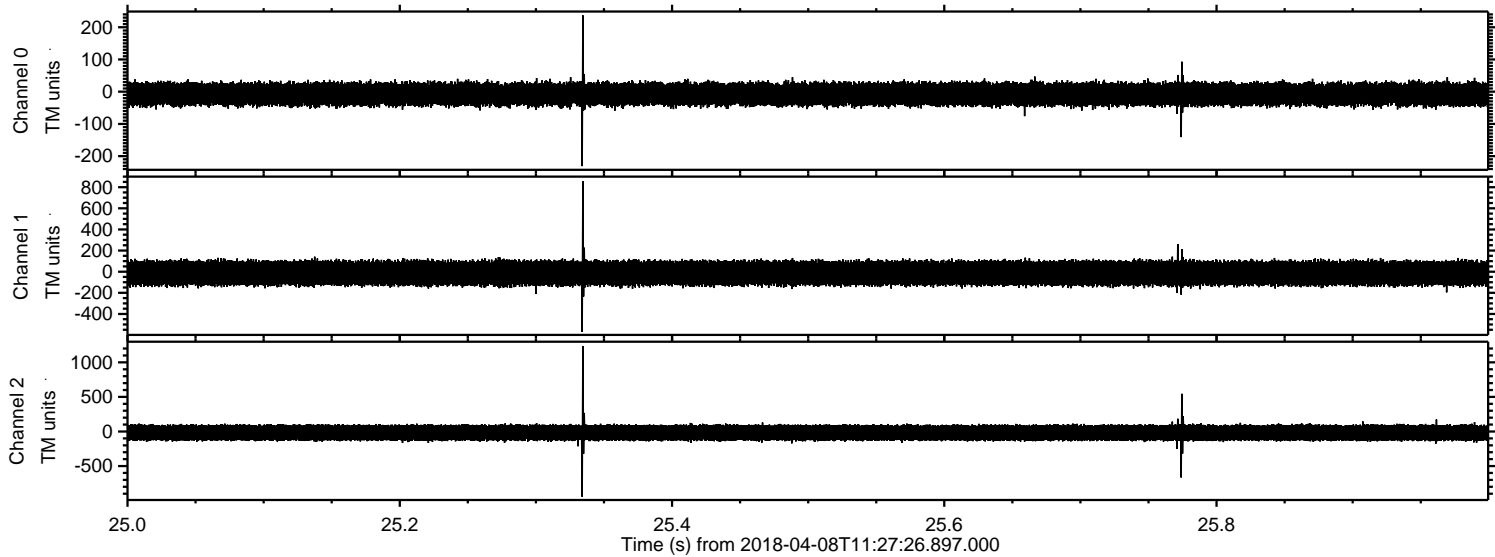

ELMAVAN 3D WAVEFORMS (Measured data sampled at 50 kHz) 51000 packets of 144 samples from 2018-04-08T11:27:26.897.000. Part 112/147

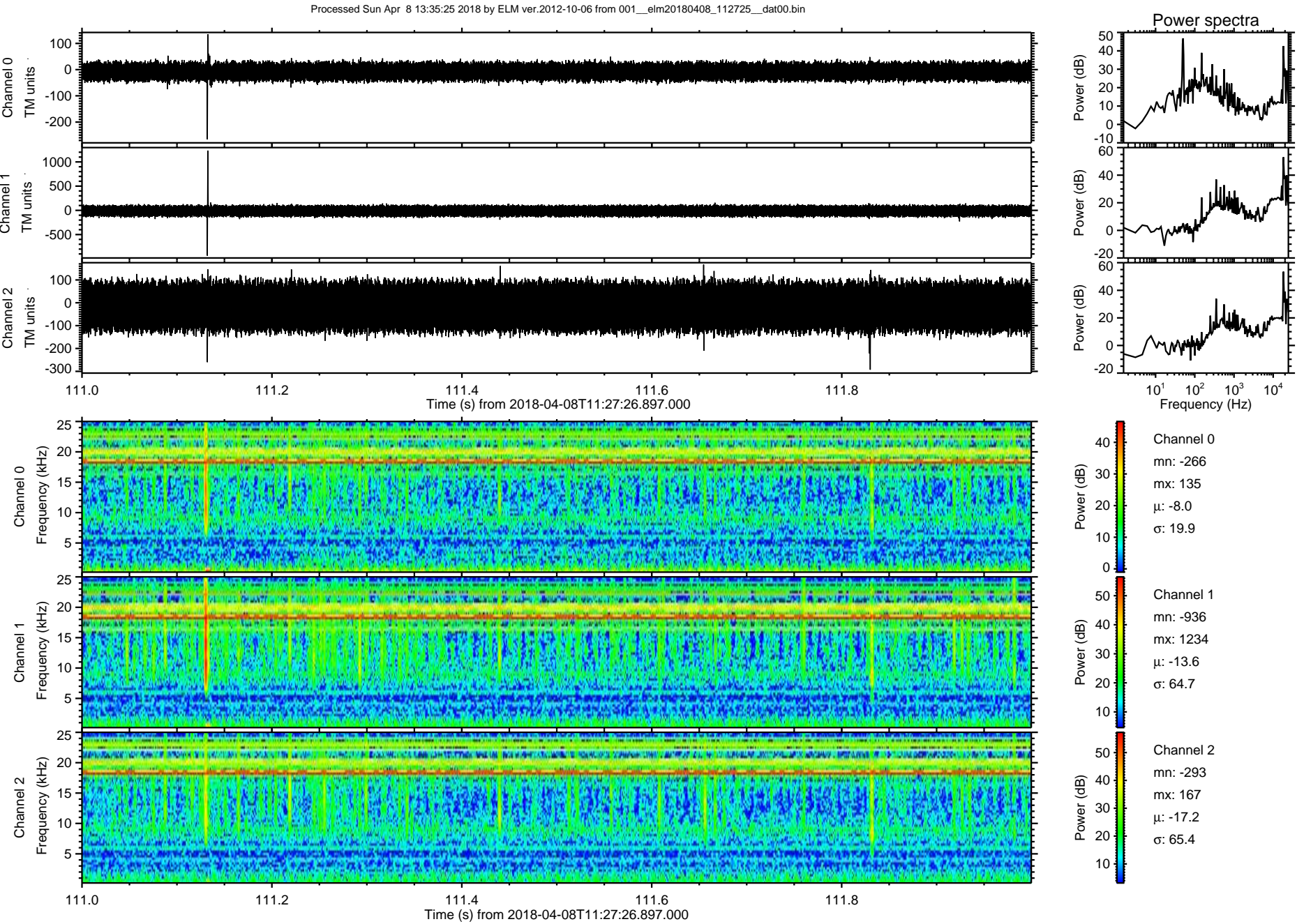

ELMAVAN 3D WAVEFORMS (Measured data sampled at 50 kHz) 51000 packets of 144 samples from 2018-04-08T11:27:26.897.000. Part 140/147

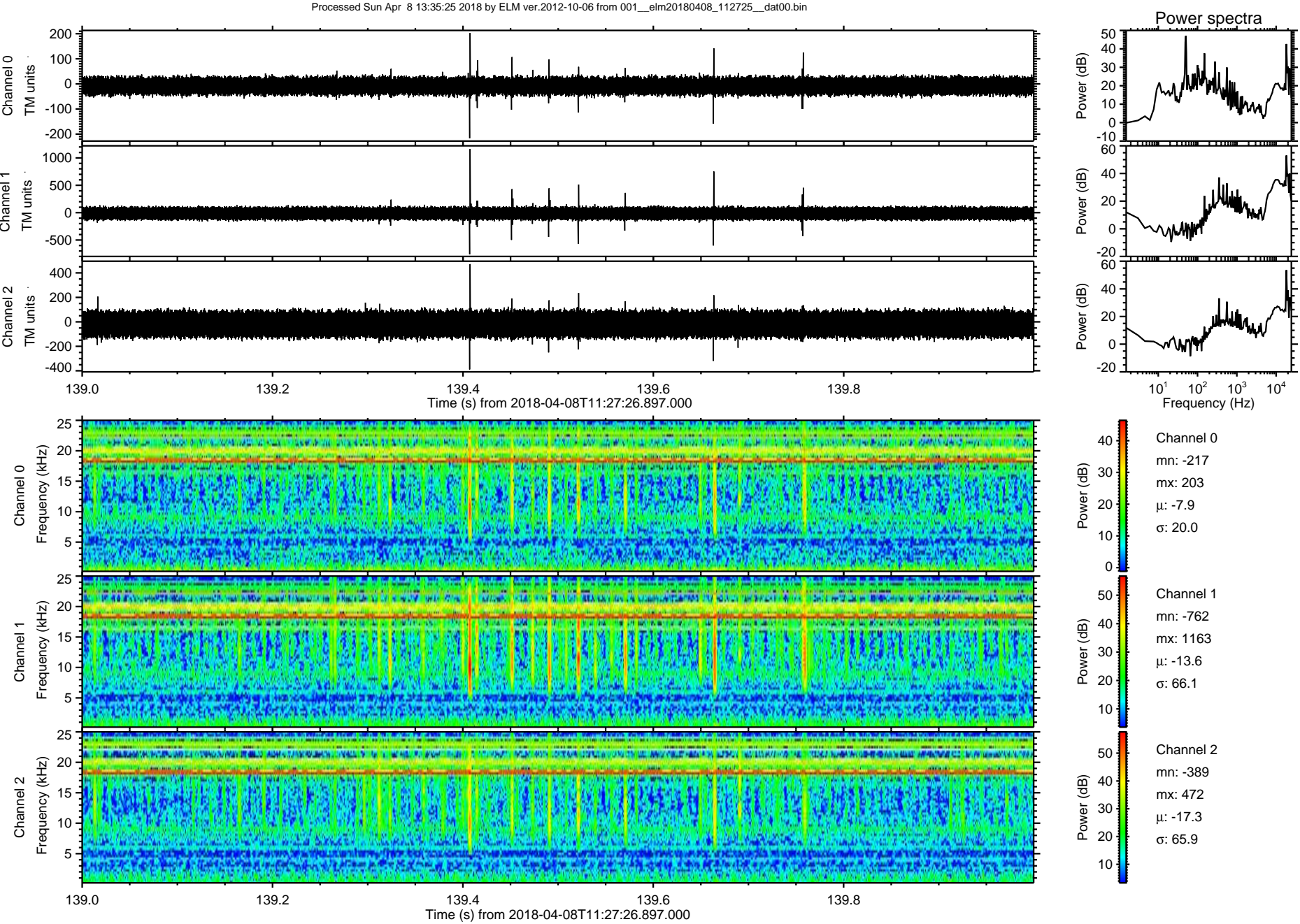

ELMAVAN 3D WAVEFORMS (Measured data sampled at 50 kHz) 51000 packets of 144 samples from 2018-04-08T11:27:26.897.000. Part 111/147

Processed Sun Apr 8 13:35:26 2018 by ELM ver.2012-10-06 from 001__elm20180408_112725__dat00.bin

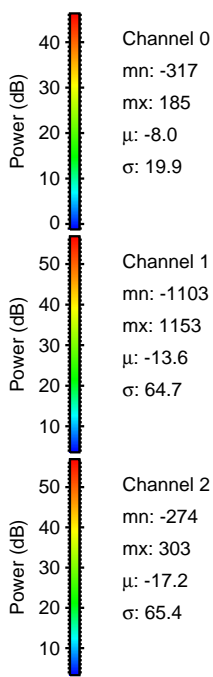
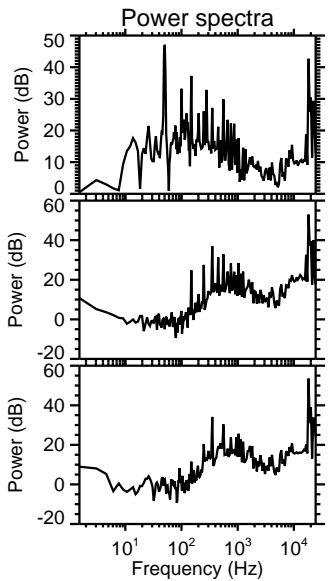
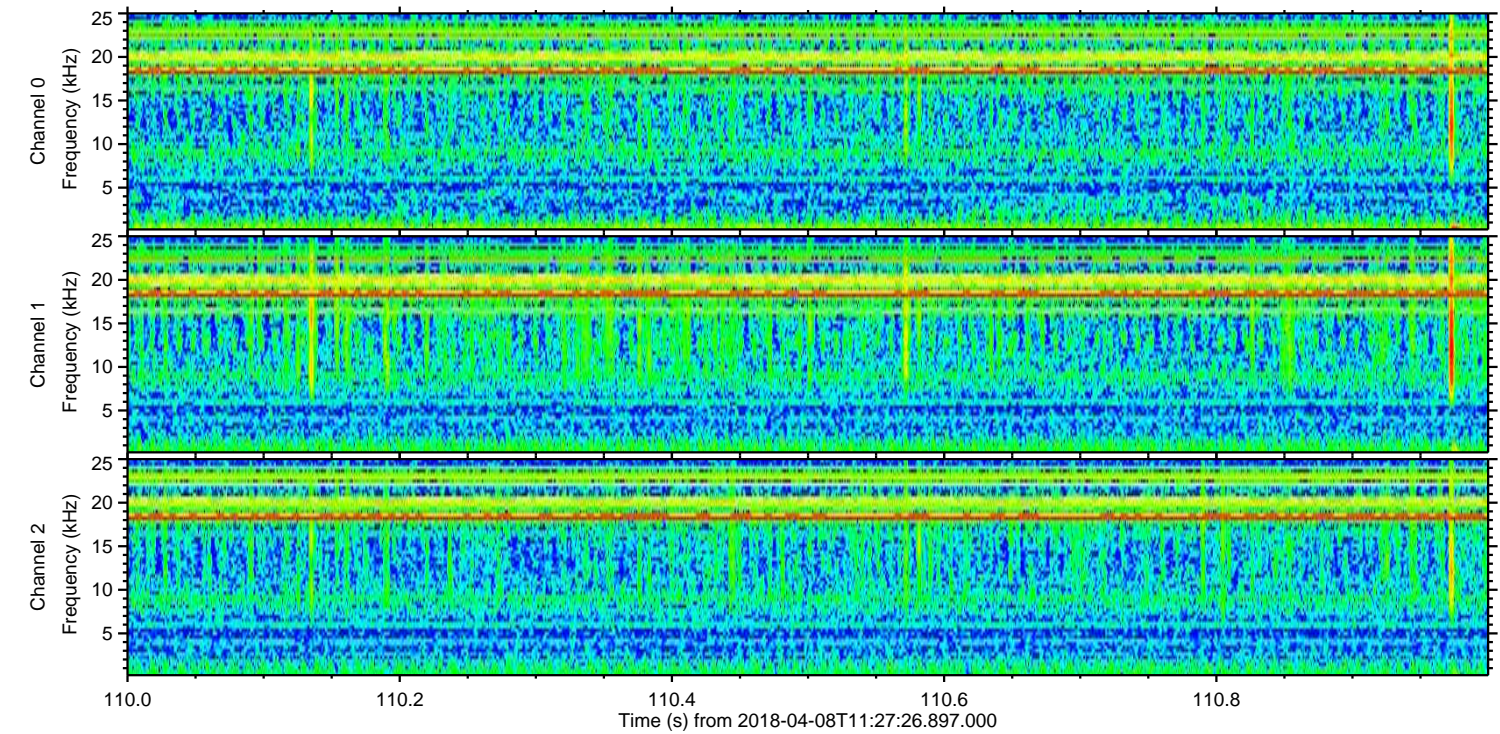
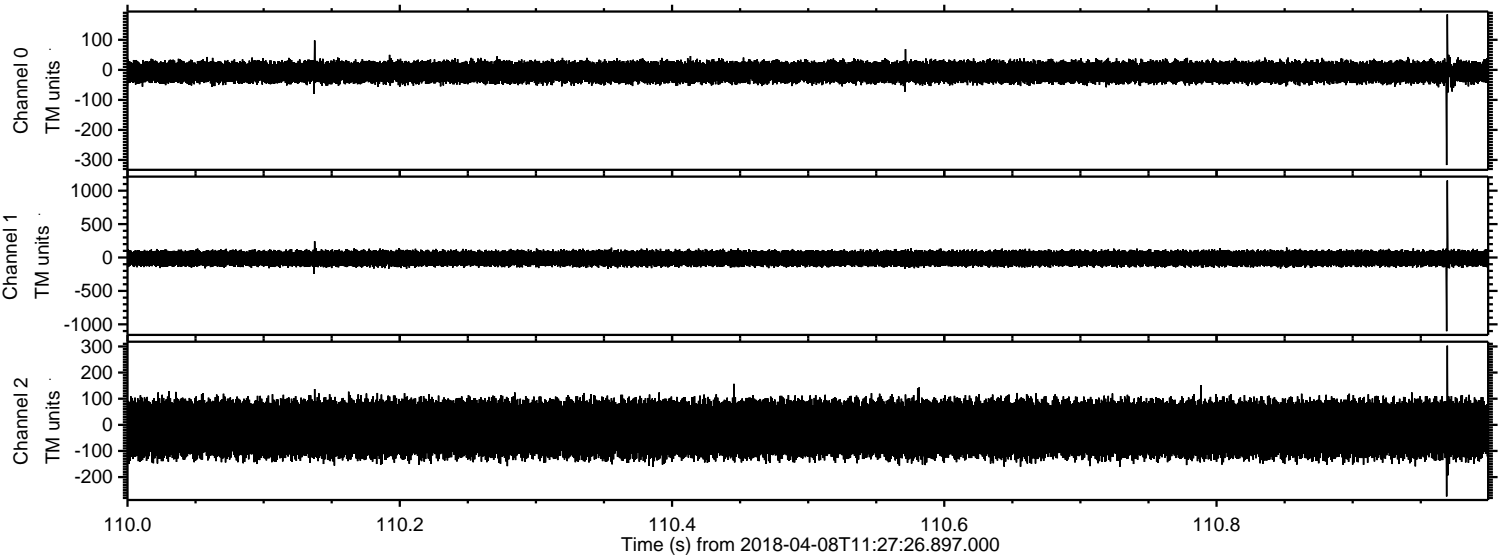

Channel 0

mn: -317

mx: 185

μ : -8.0

σ : 19.9

Channel 1

mn: -1103

mx: 1153

μ : -13.6

σ : 64.7

Channel 2

mn: -274

mx: 303

μ : -17.2

σ : 65.4

Processed Sun Apr 8 13:35:27 2018 by ELM ver.2012-10-06 from 001__elm20180408_112725__dat00.bin

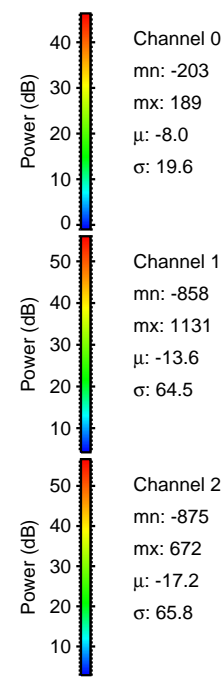
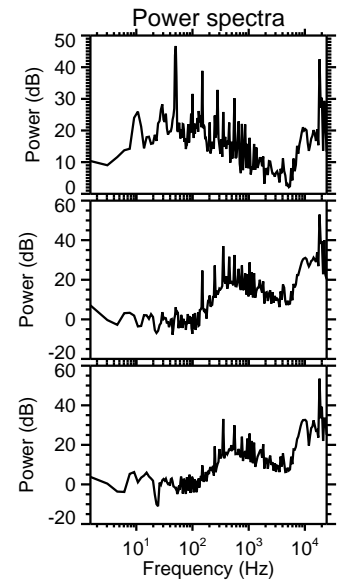
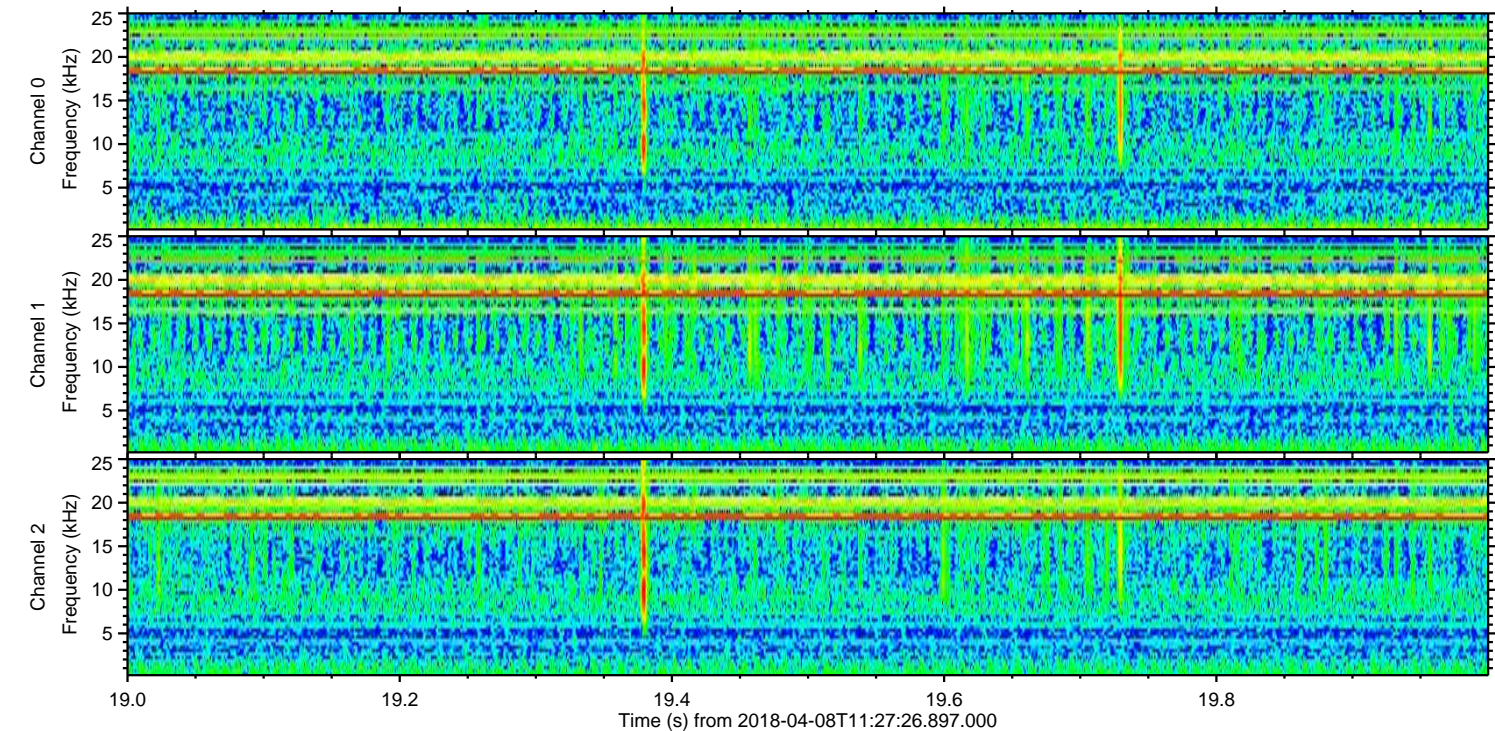
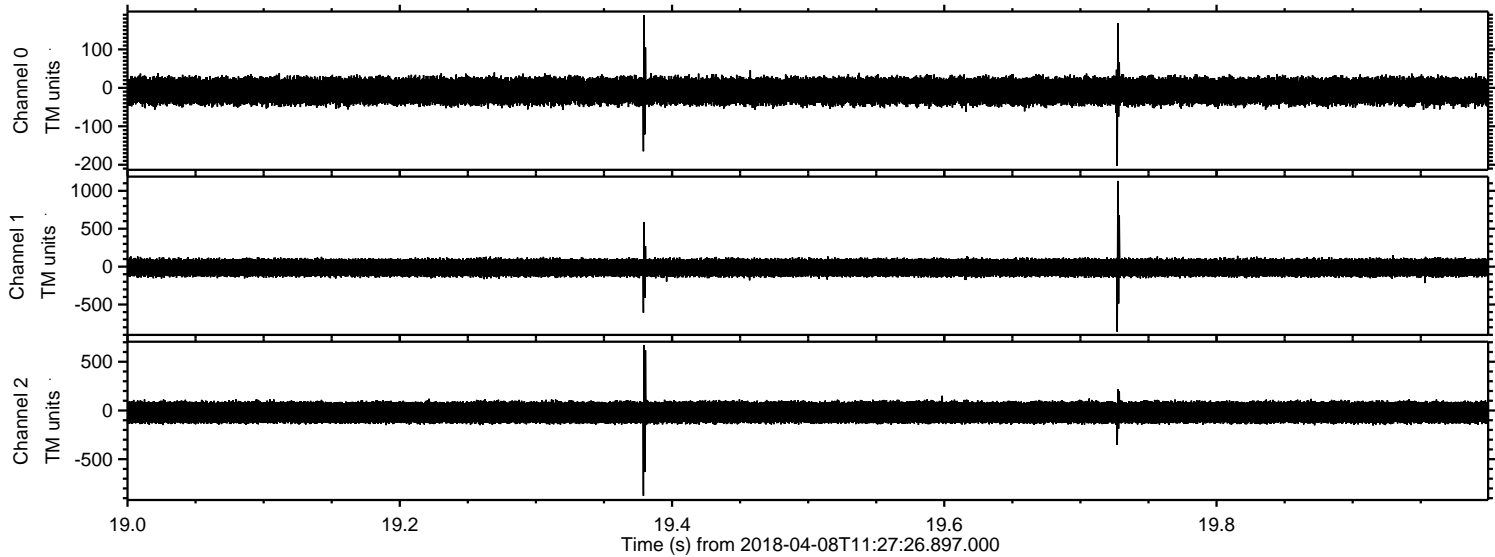

Channel 0
mn: -203
mx: 189
 μ : -8.0
 σ : 19.6

Channel 1
mn: -858
mx: 1131
 μ : -13.6
 σ : 64.5

Channel 2
mn: -875
mx: 672
 μ : -17.2
 σ : 65.8

Processed Sun Apr 8 13:35:27 2018 by ELM ver.2012-10-06 from 001__elm20180408_112725__dat00.bin

