

# ELMAVAN 3D WAVEFORMS (Measured data sampled at 50 kHz) 50999 packets of 144 samples from 2018-04-08T10:42:24.981.000.

Processed Sun Apr 8 12:49:53 2018 by ELM ver.2012-10-06 from 001\_\_elm20180408\_104223\_\_dat00.bin

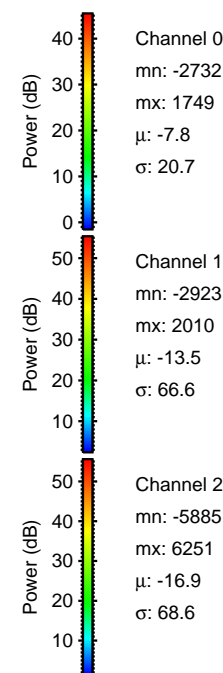

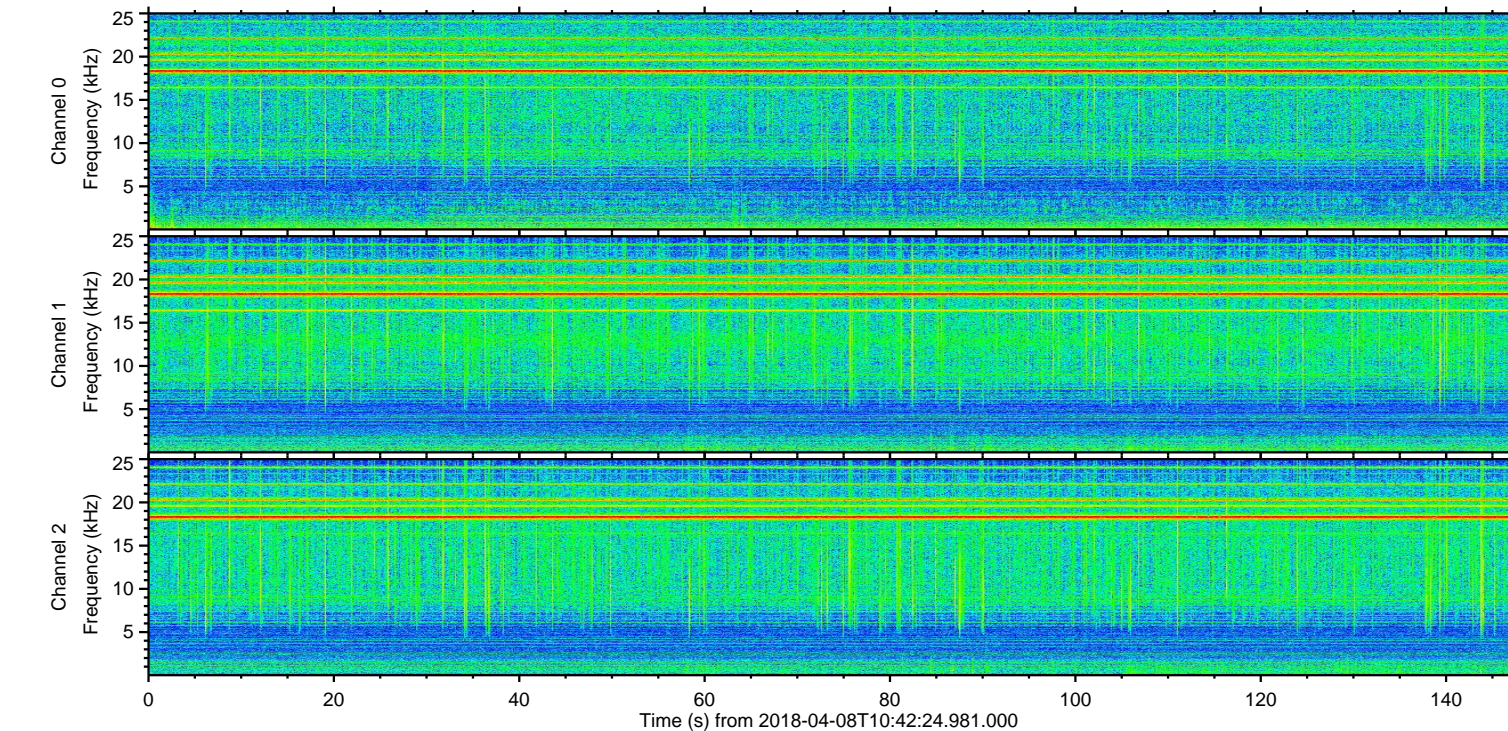
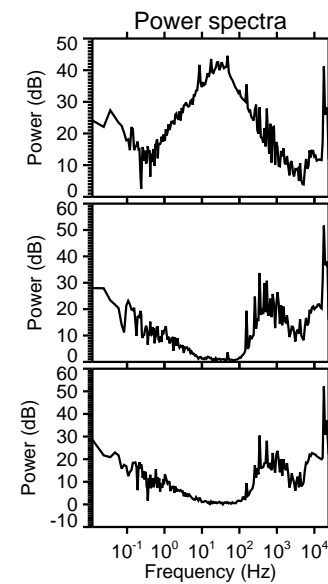
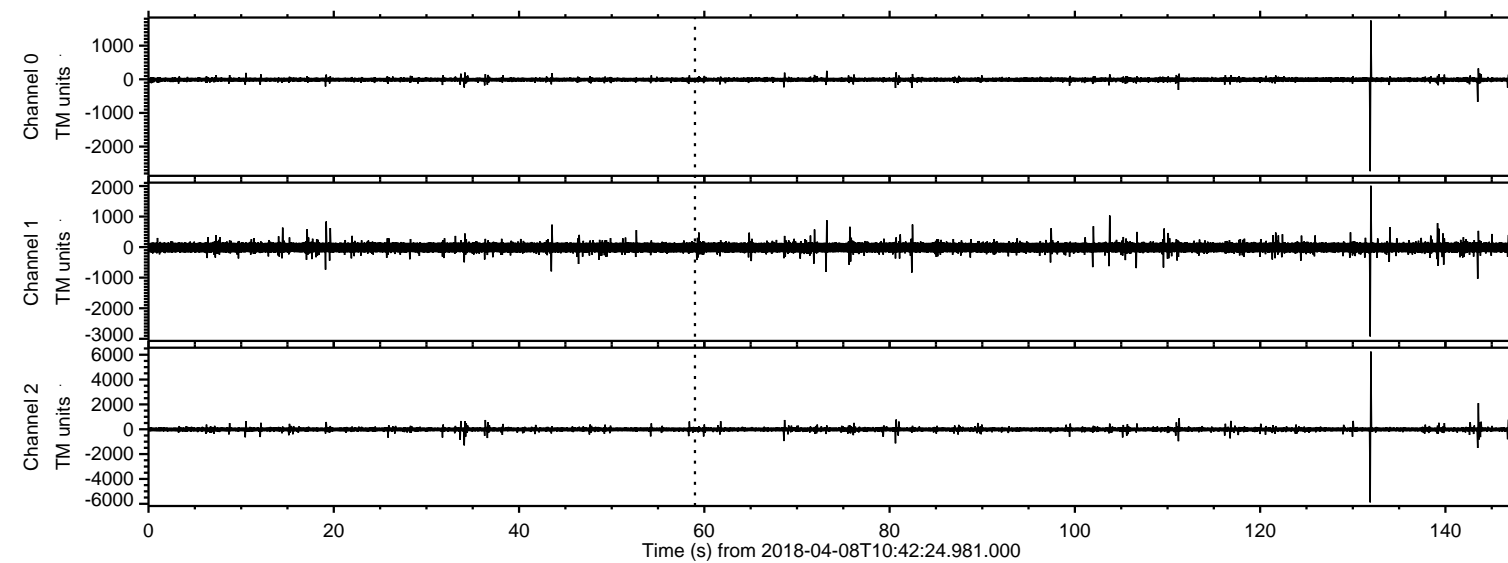

ELMAVAN 3D WAVEFORMS (Measured data sampled at 50 kHz) 50999 packets of 144 samples from 2018-04-08T10:42:24.981.000. Part 132/147

Processed Sun Apr 8 12:49:59 2018 by ELM ver.2012-10-06 from 001\_\_elm20180408\_104223\_\_dat00.bin

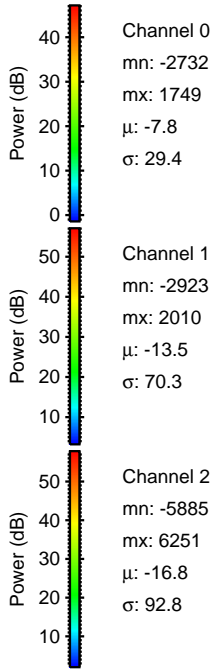
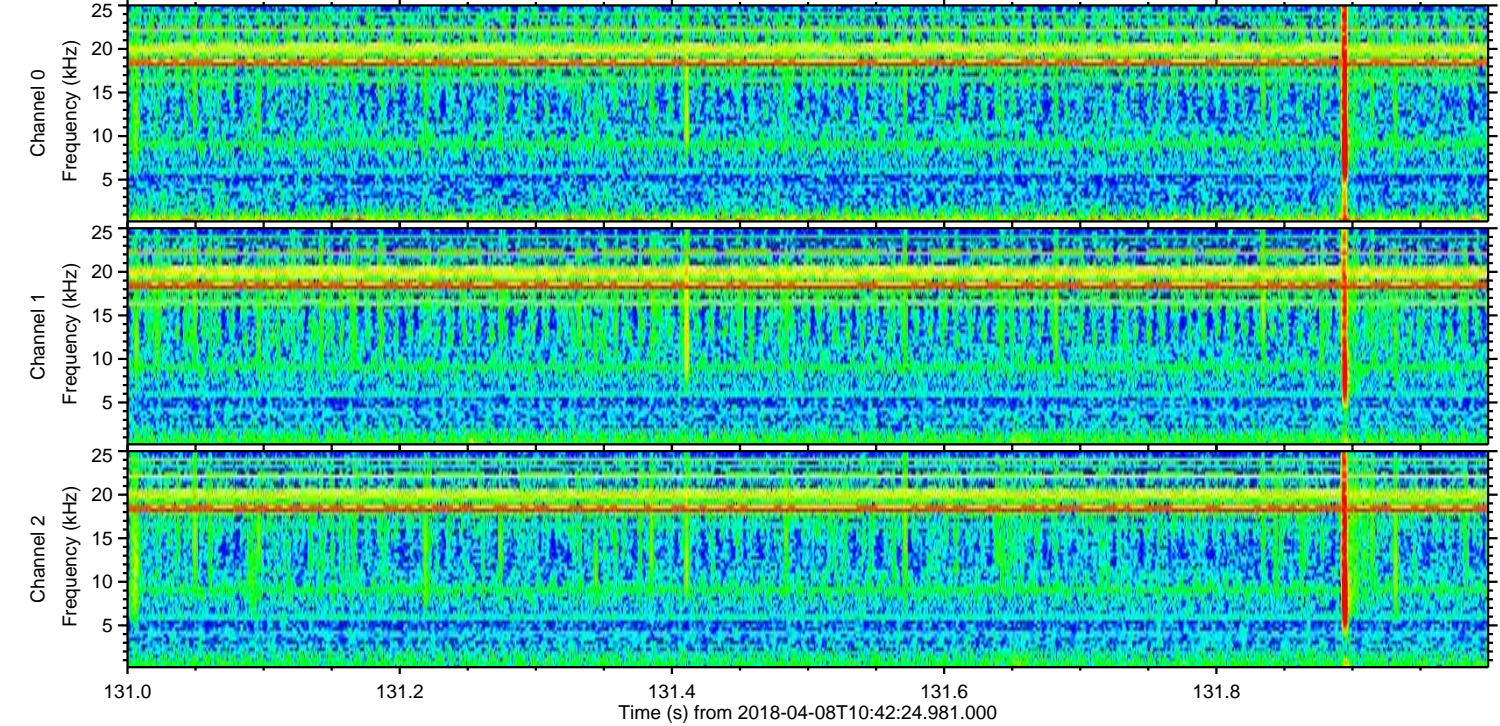
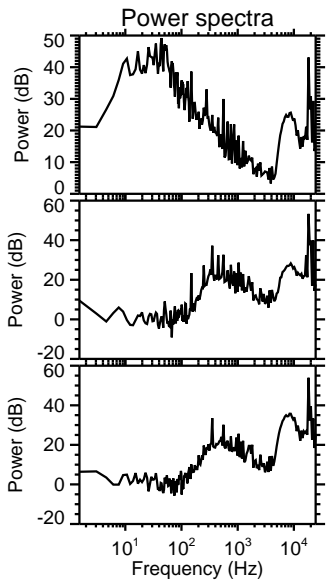
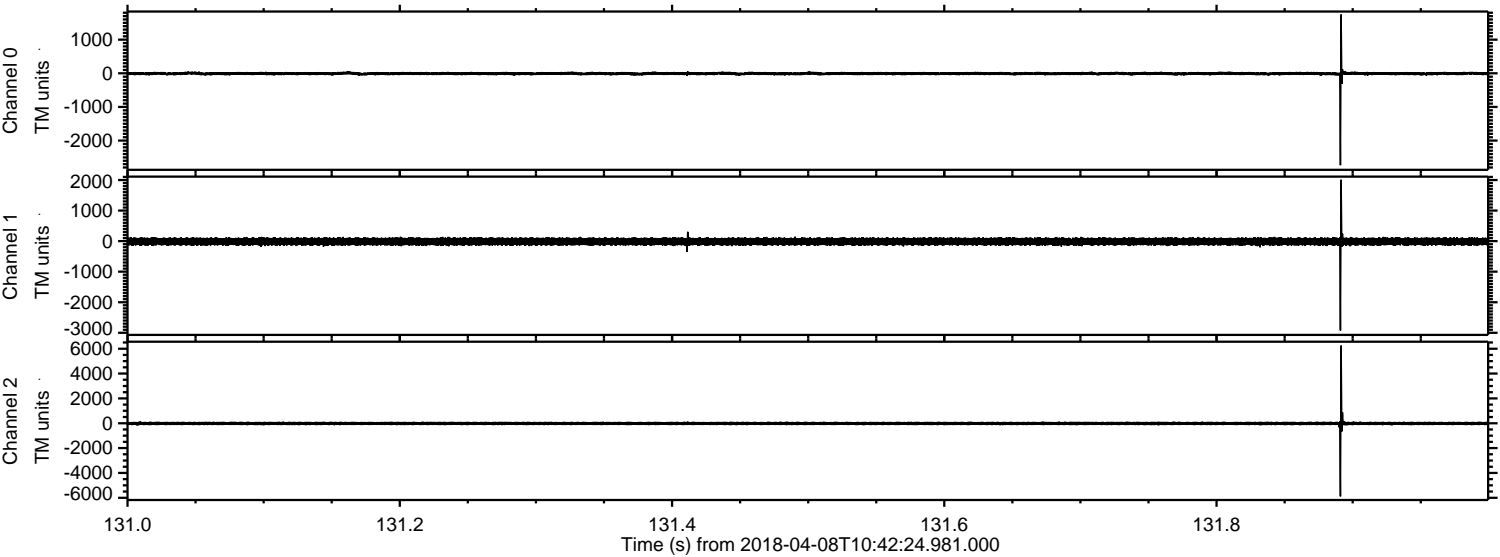

Channel 0  
mn: -2732  
mx: 1749  
 $\mu$ : -7.8  
 $\sigma$ : 29.4

Channel 1  
mn: -2923  
mx: 2010  
 $\mu$ : -13.5  
 $\sigma$ : 70.3

Channel 2  
mn: -5885  
mx: 6251  
 $\mu$ : -16.8  
 $\sigma$ : 92.8



ELMAVAN 3D WAVEFORMS (Measured data sampled at 50 kHz) 50999 packets of 144 samples from 2018-04-08T10:42:24.981.000. Part 144/147

Processed Sun Apr 8 12:49:59 2018 by ELM ver.2012-10-06 from 001\_\_elm20180408\_104223\_\_dat00.bin

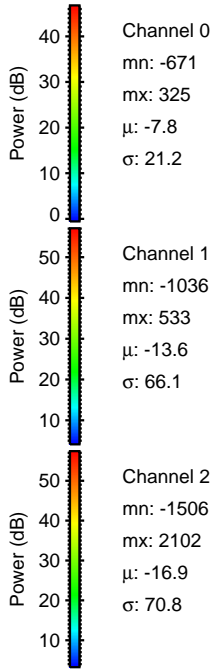
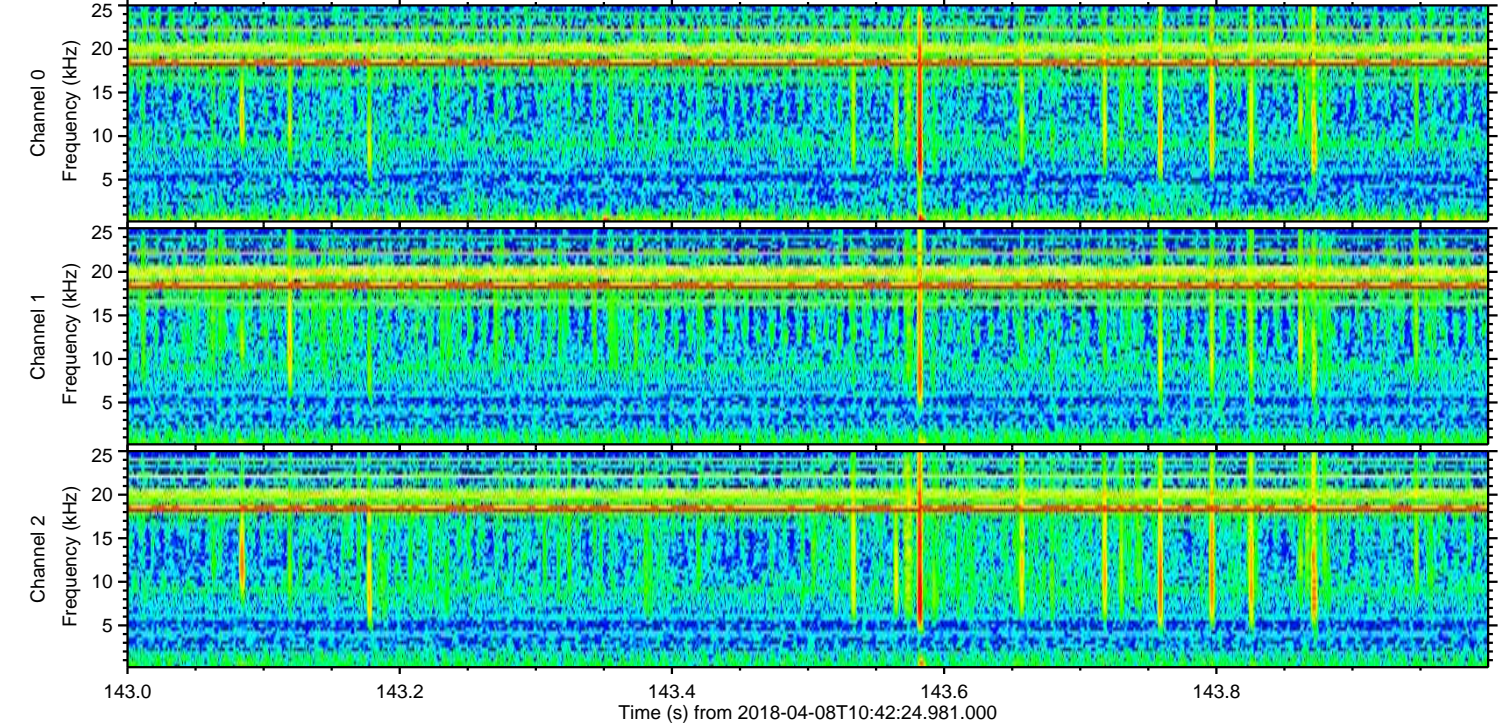
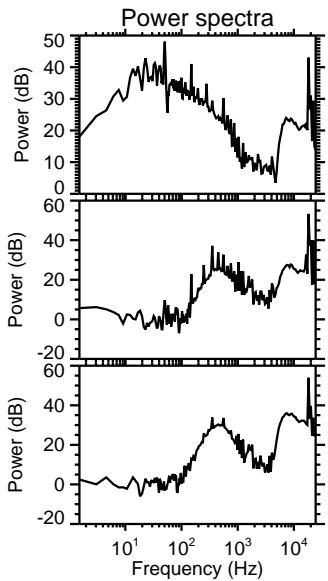
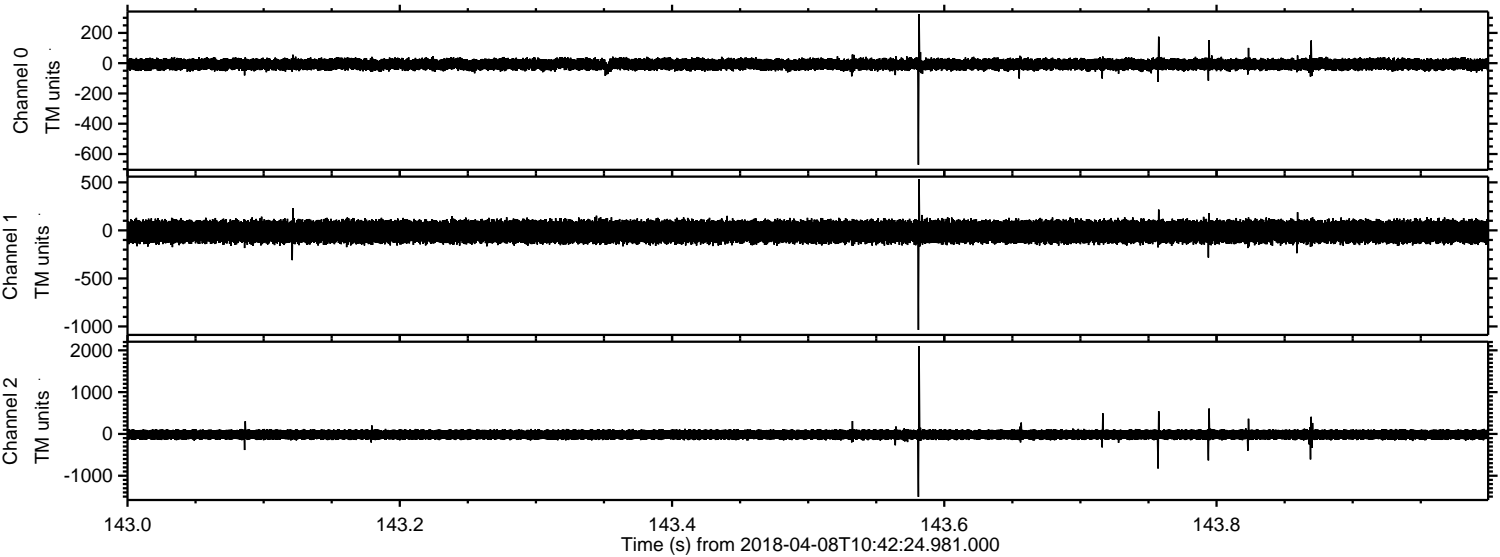



Processed Sun Apr 8 12:50:00 2018 by ELM ver.2012-10-06 from 001\_\_elm20180408\_104223\_\_dat00.bin

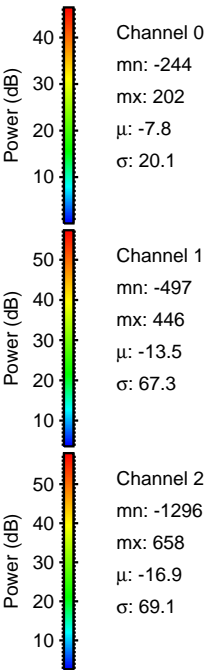
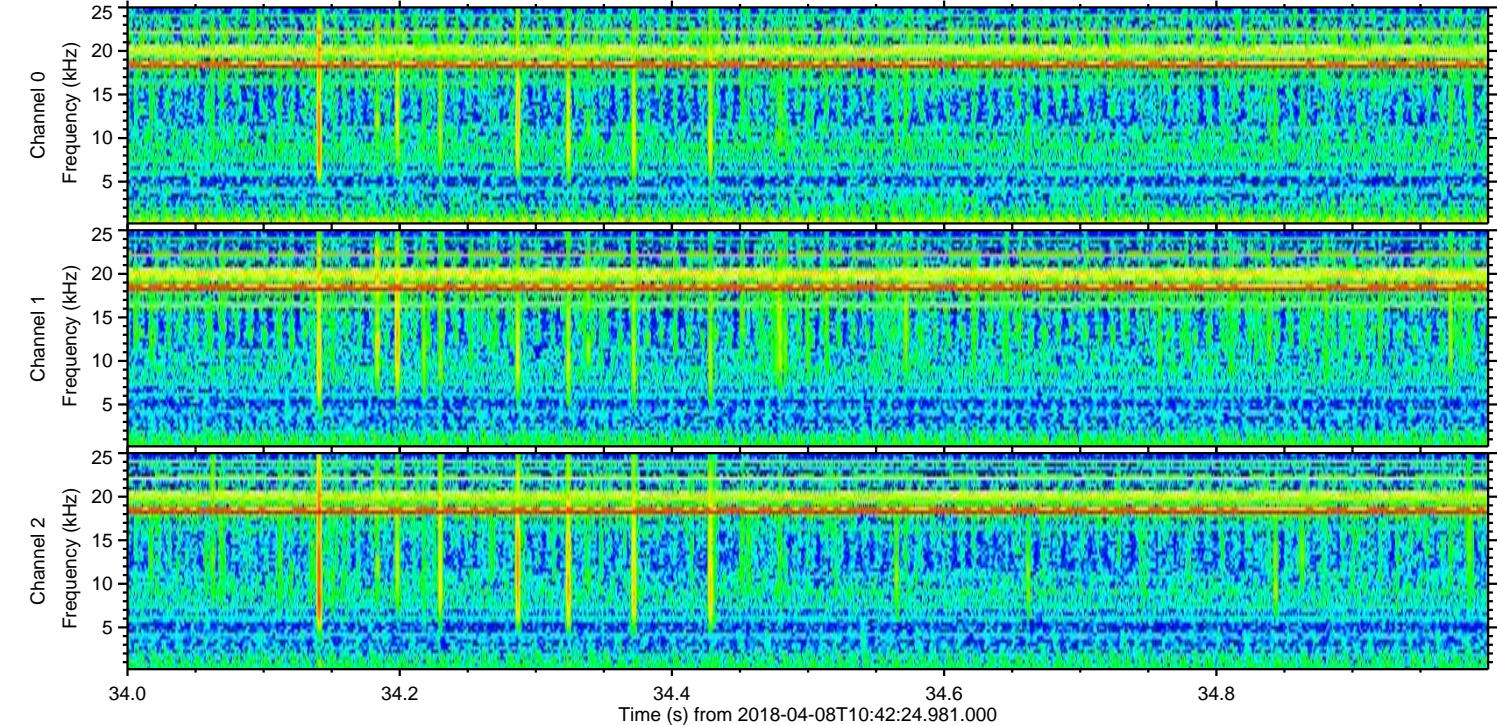
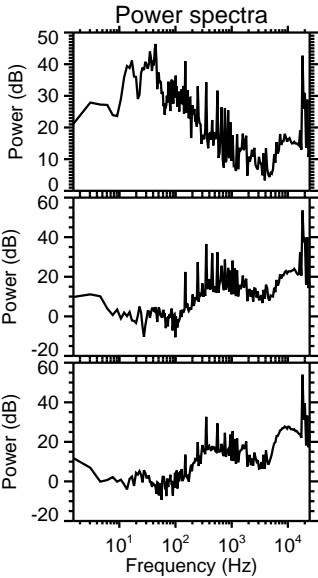
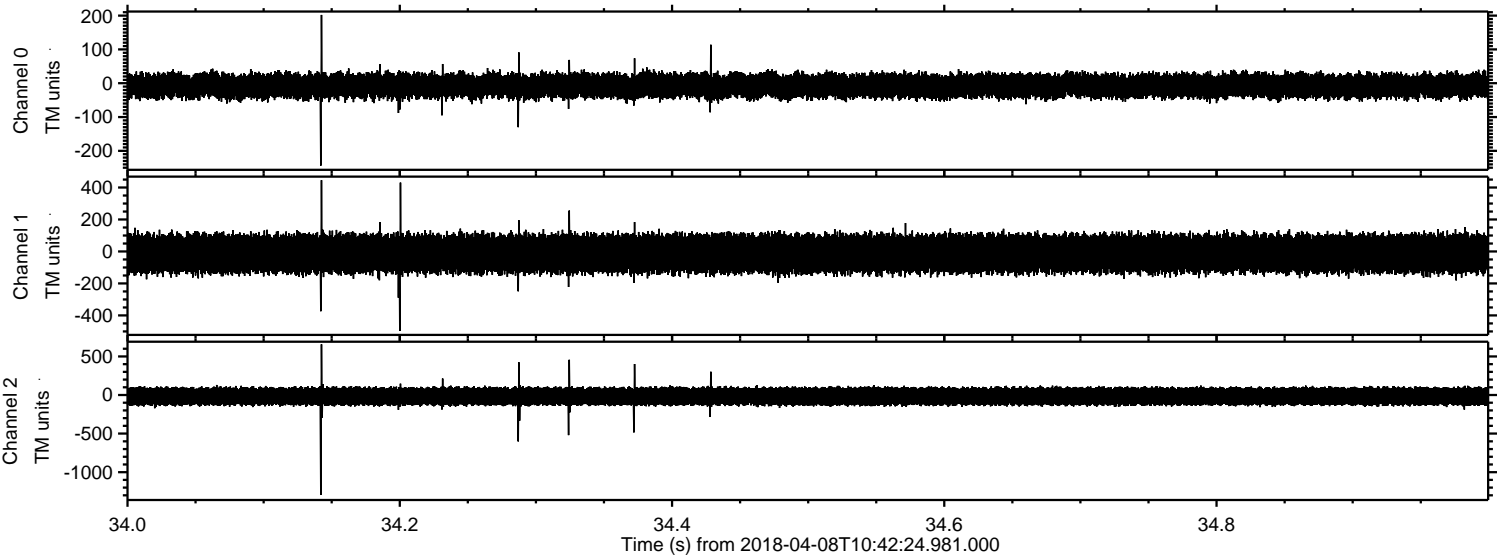



Processed Sun Apr 8 12:50:01 2018 by ELM ver.2012-10-06 from 001\_\_elm20180408\_104223\_\_dat00.bin

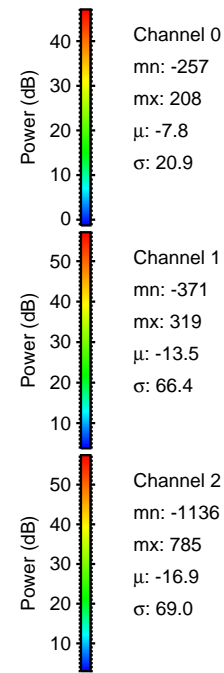
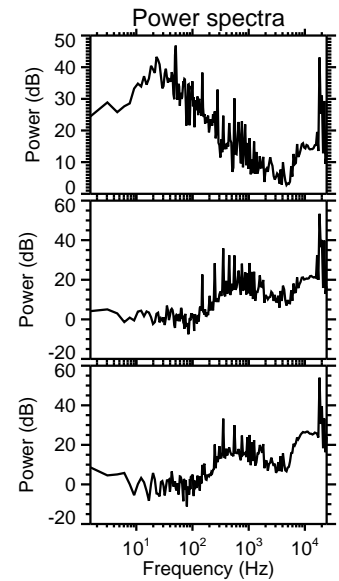
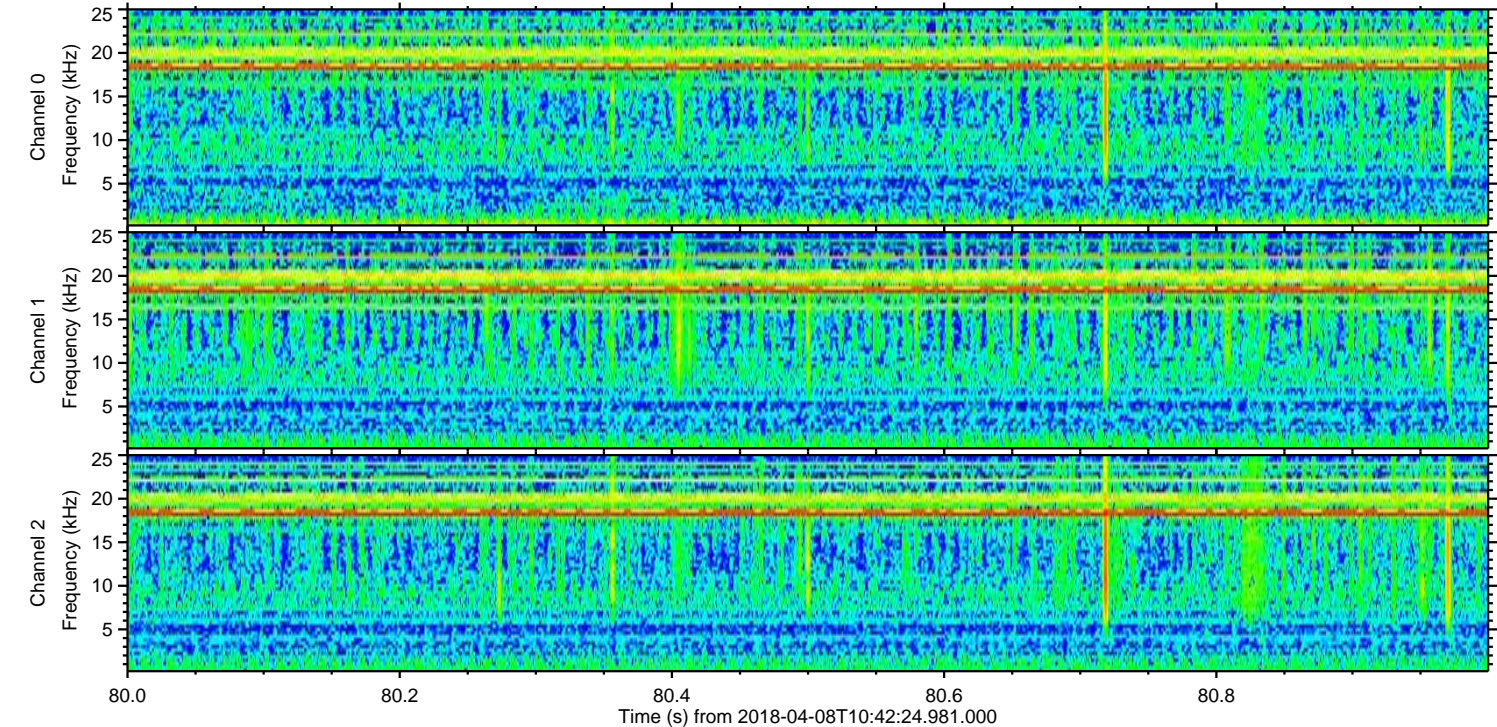
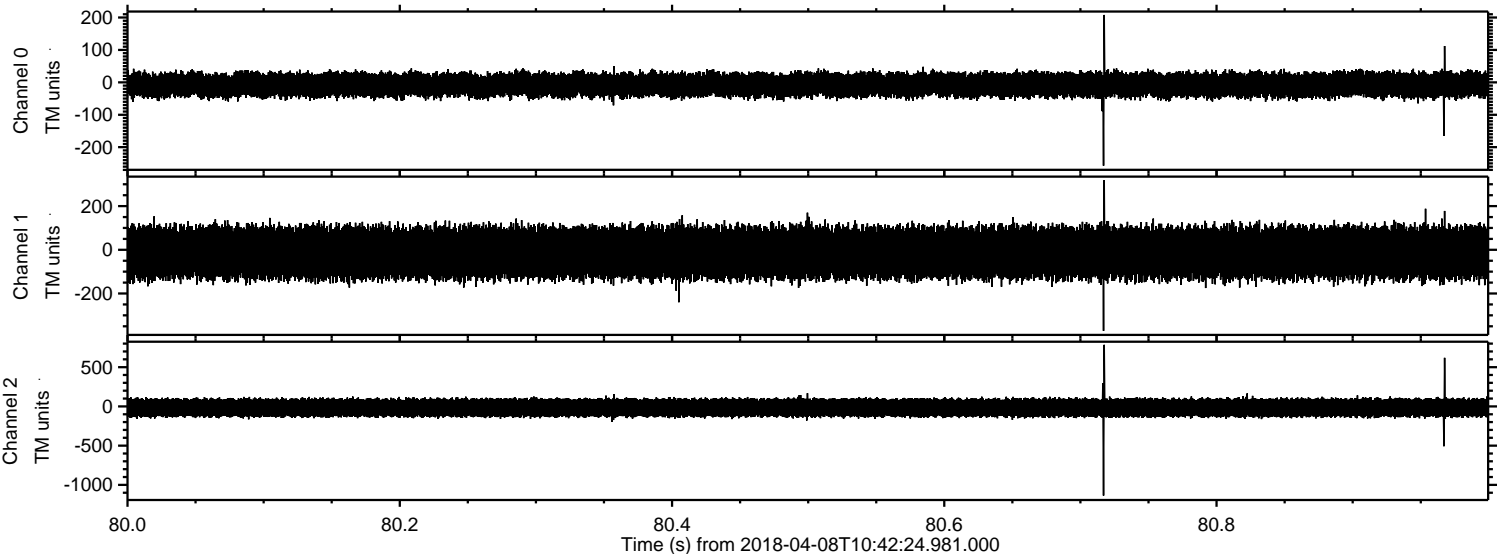



ELMAVAN 3D WAVEFORMS (Measured data sampled at 50 kHz) 50999 packets of 144 samples from 2018-04-08T10:42:24.981.000. Part 104/147

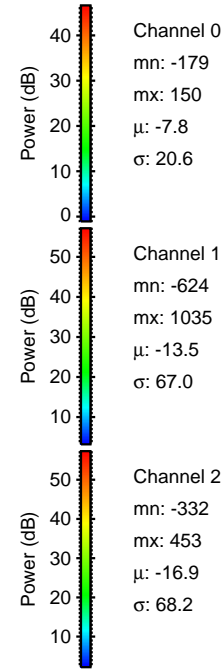
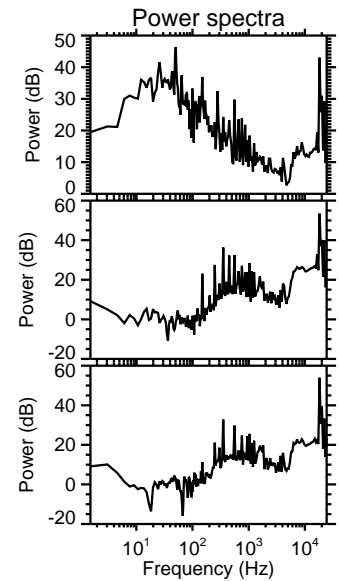
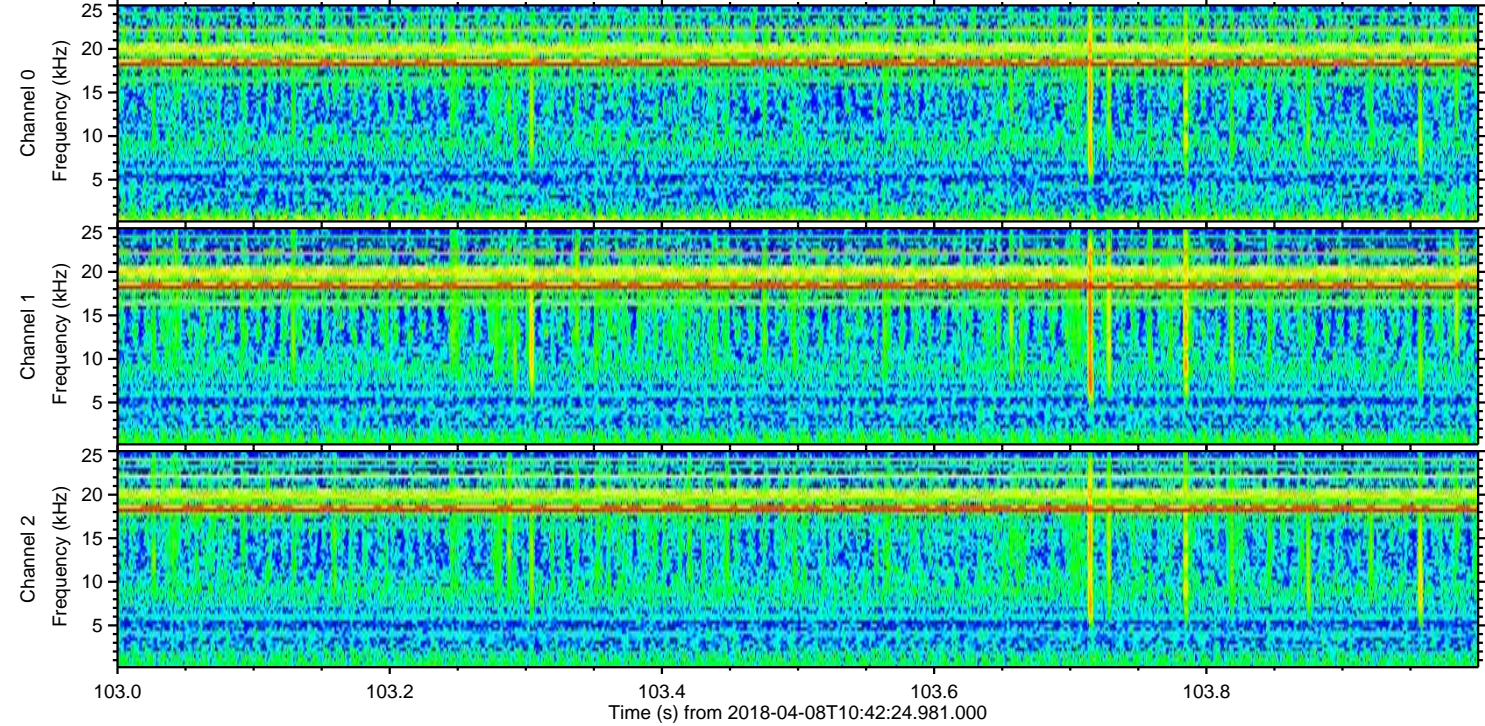
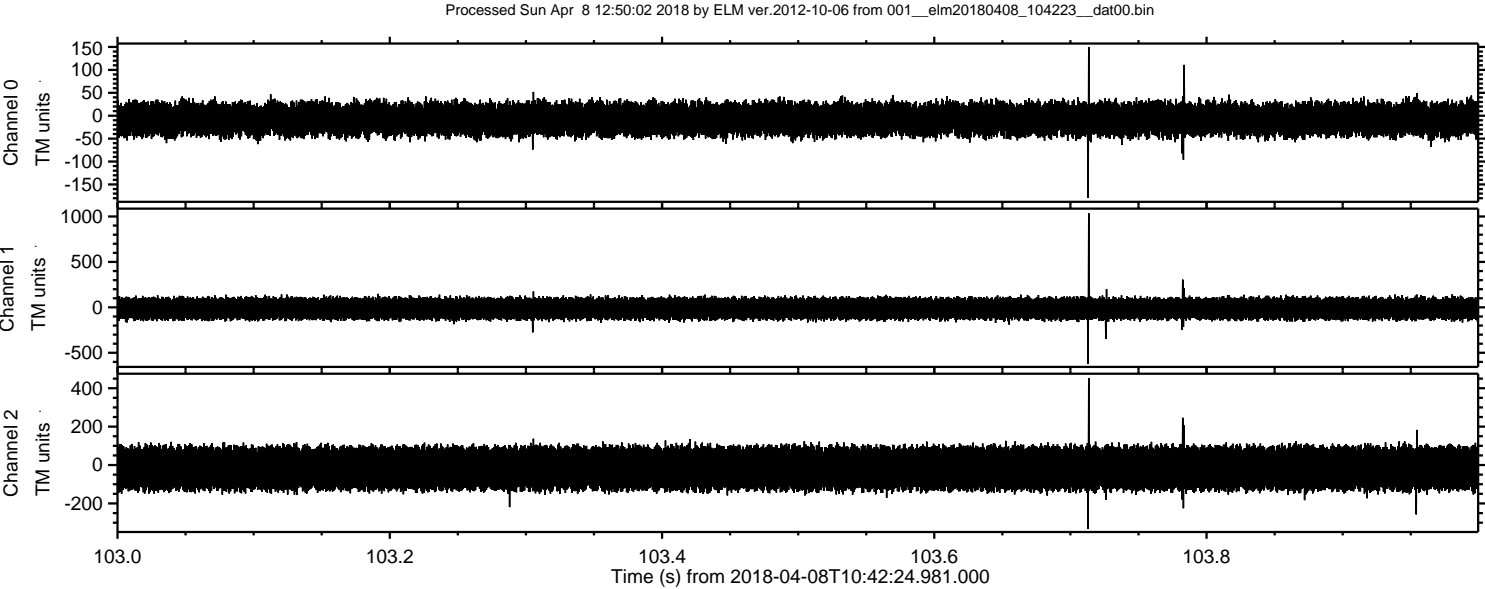



ELMAVAN 3D WAVEFORMS (Measured data sampled at 50 kHz) 50999 packets of 144 samples from 2018-04-08T10:42:24.981.000. Part 112/147

Processed Sun Apr 8 12:50:02 2018 by ELM ver.2012-10-06 from 001\_\_elm20180408\_104223\_\_dat00.bin

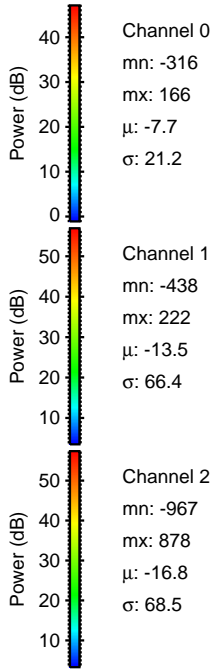
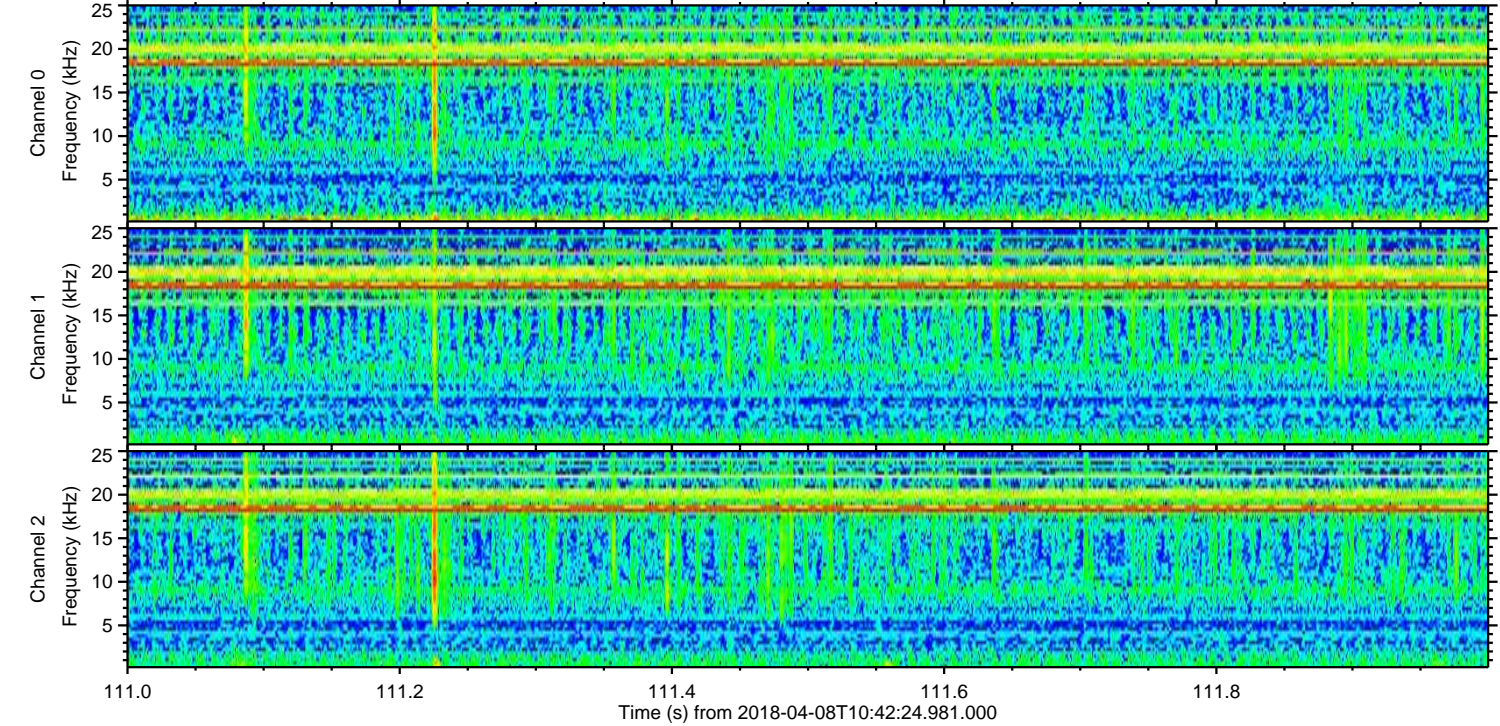
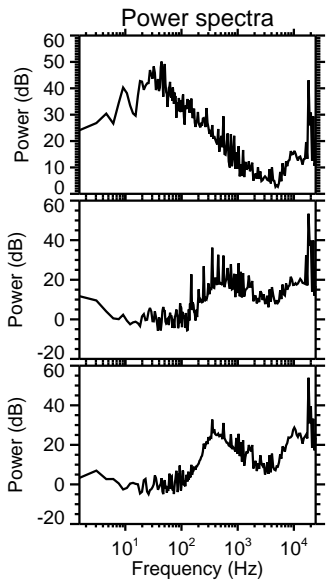
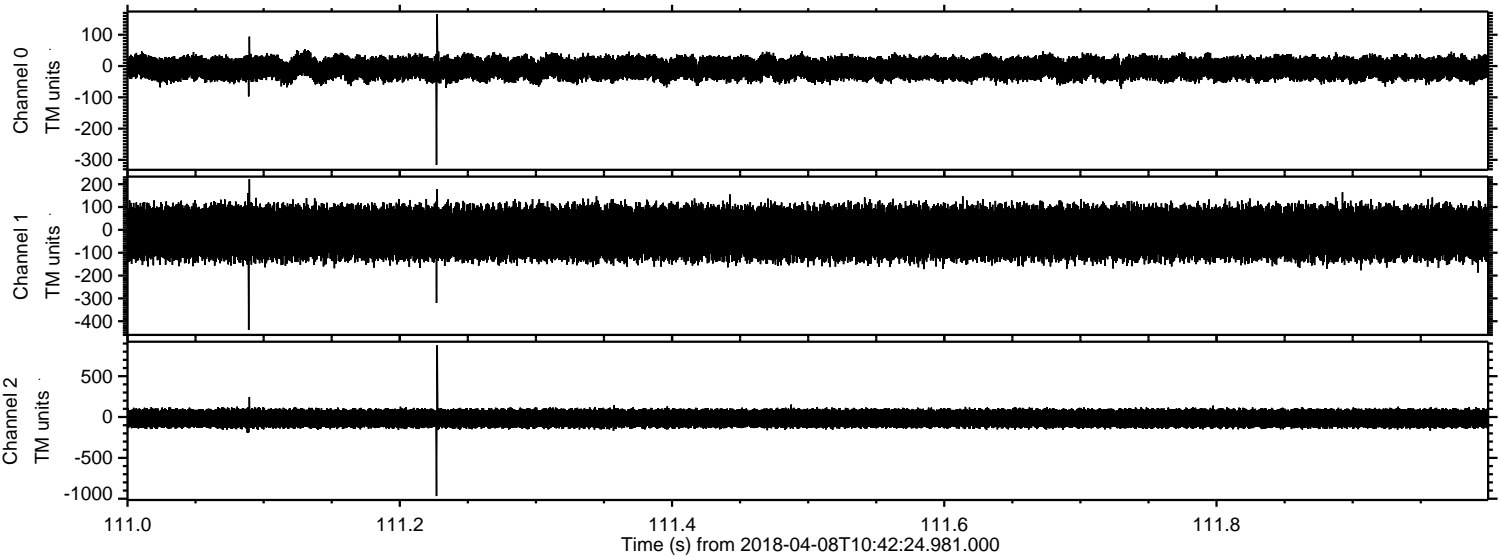

Channel 0  
mn: -316  
mx: 166  
 $\mu$ : -7.7  
 $\sigma$ : 21.2

Channel 1  
mn: -438  
mx: 222  
 $\mu$ : -13.5  
 $\sigma$ : 66.4

Channel 2  
mn: -967  
mx: 878  
 $\mu$ : -16.8  
 $\sigma$ : 68.5



Processed Sun Apr 8 12:50:03 2018 by ELM ver.2012-10-06 from 001\_\_elm20180408\_104223\_\_dat00.bin

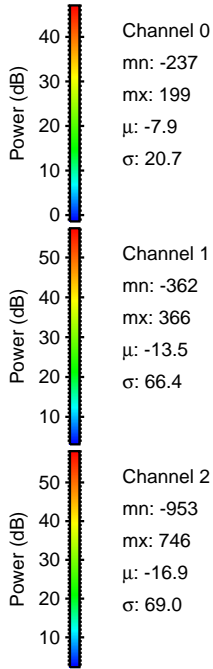
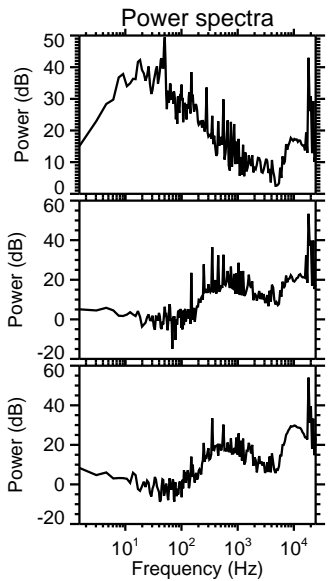
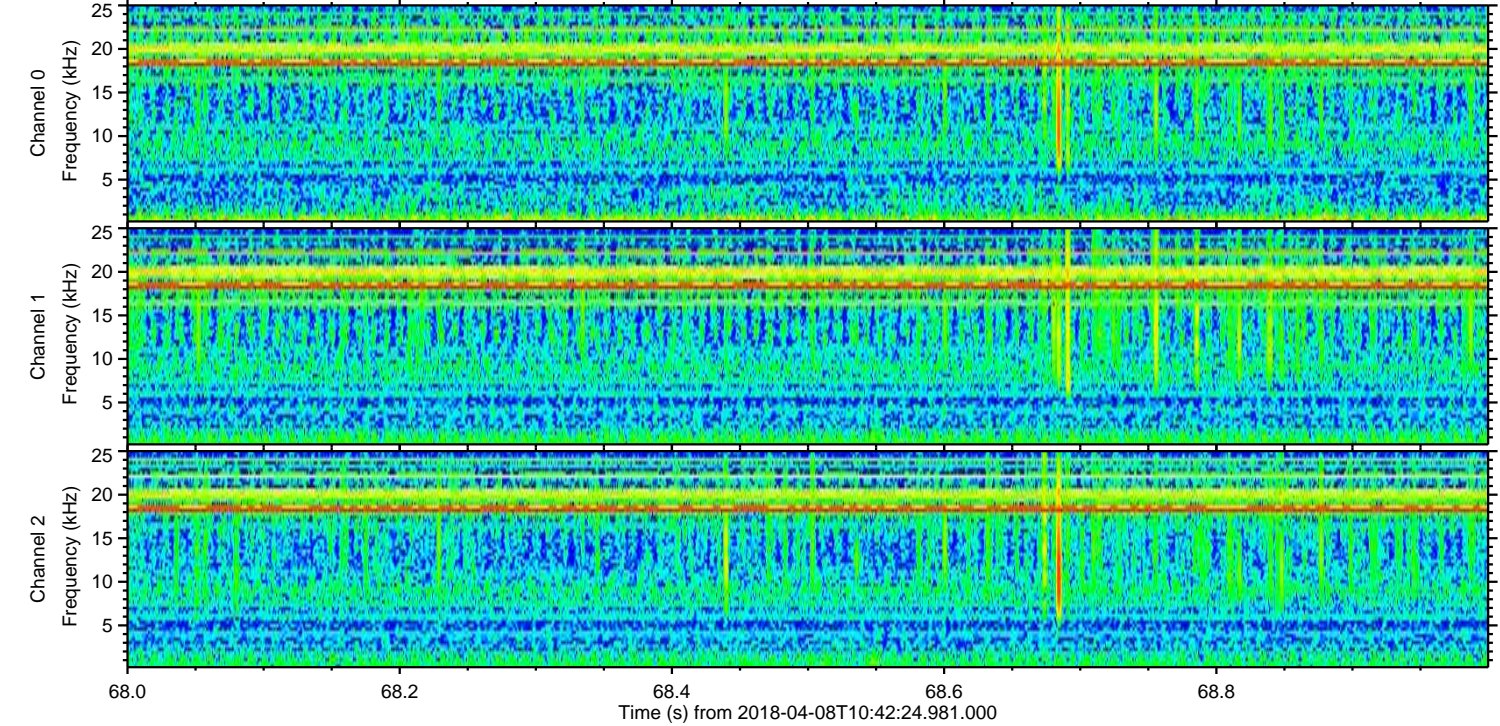
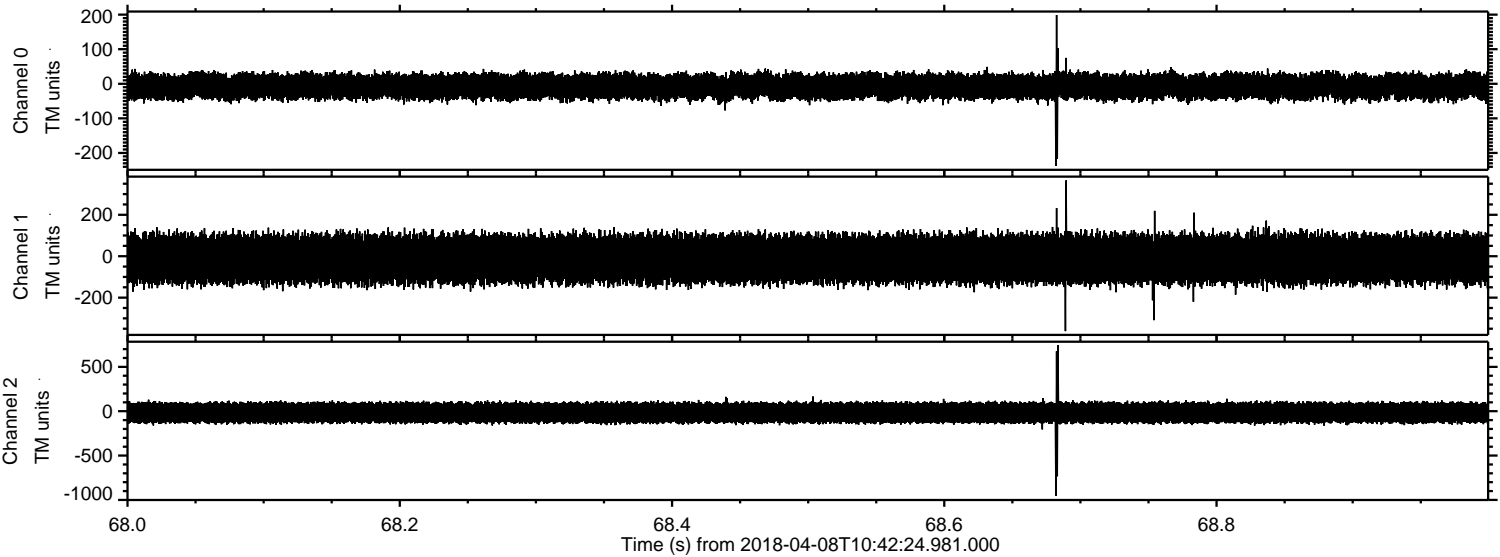

Channel 0  
mn: -237  
mx: 199  
 $\mu$ : -7.9  
 $\sigma$ : 20.7

Channel 1  
mn: -362  
mx: 366  
 $\mu$ : -13.5  
 $\sigma$ : 66.4

Channel 2  
mn: -953  
mx: 746  
 $\mu$ : -16.9  
 $\sigma$ : 69.0



Processed Sun Apr 8 12:50:04 2018 by ELM ver.2012-10-06 from 001\_\_elm20180408\_104223\_\_dat00.bin

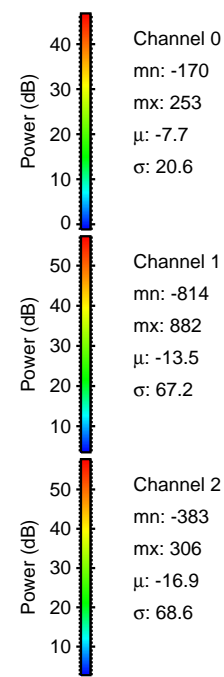
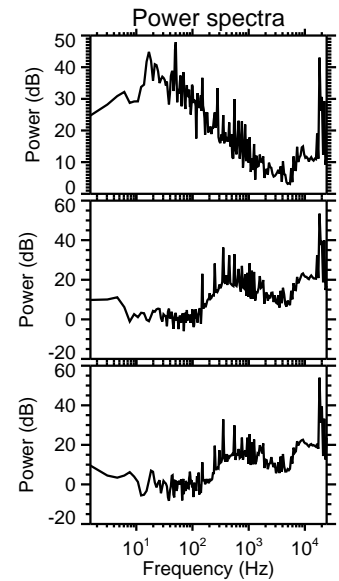
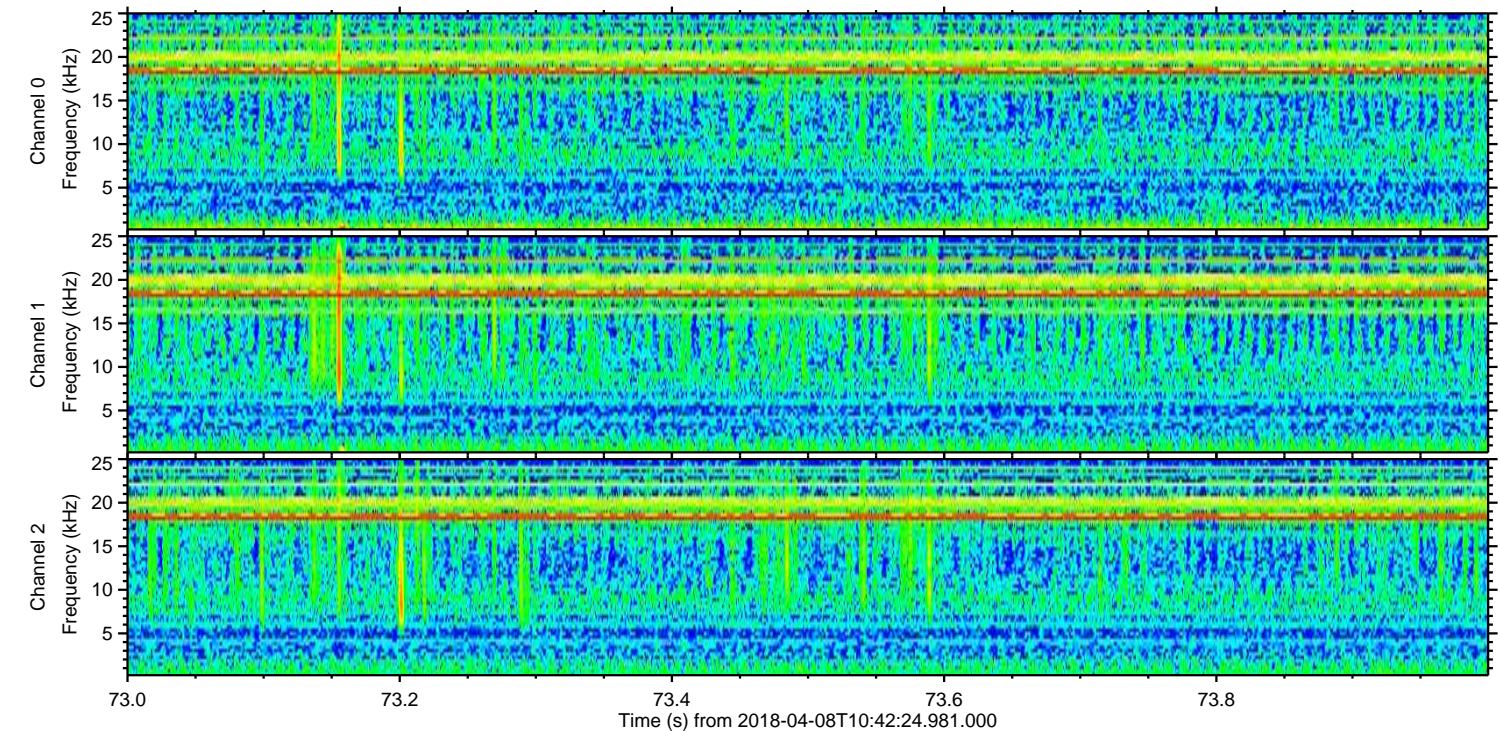
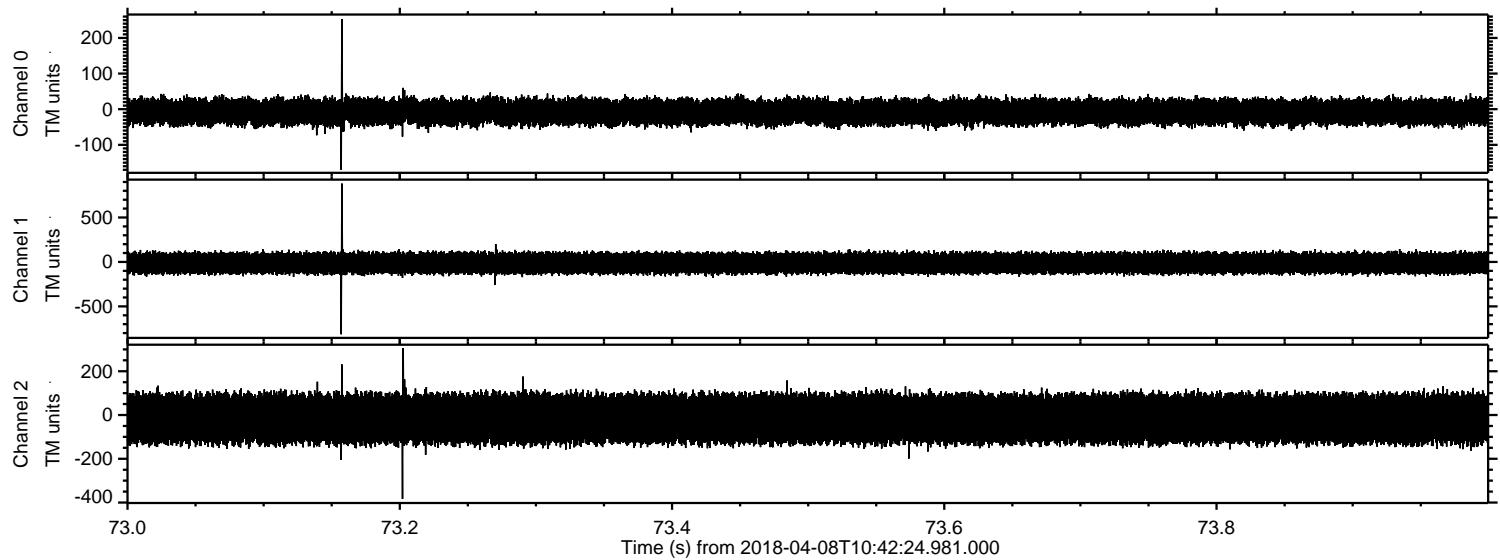



Processed Sun Apr 8 12:50:04 2018 by ELM ver.2012-10-06 from 001\_\_elm20180408\_104223\_\_dat00.bin

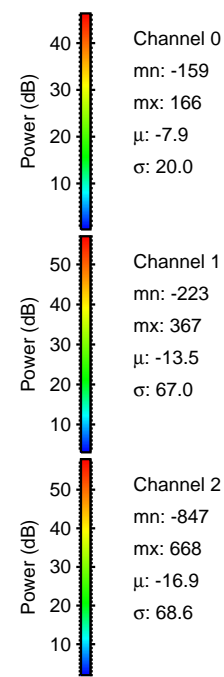
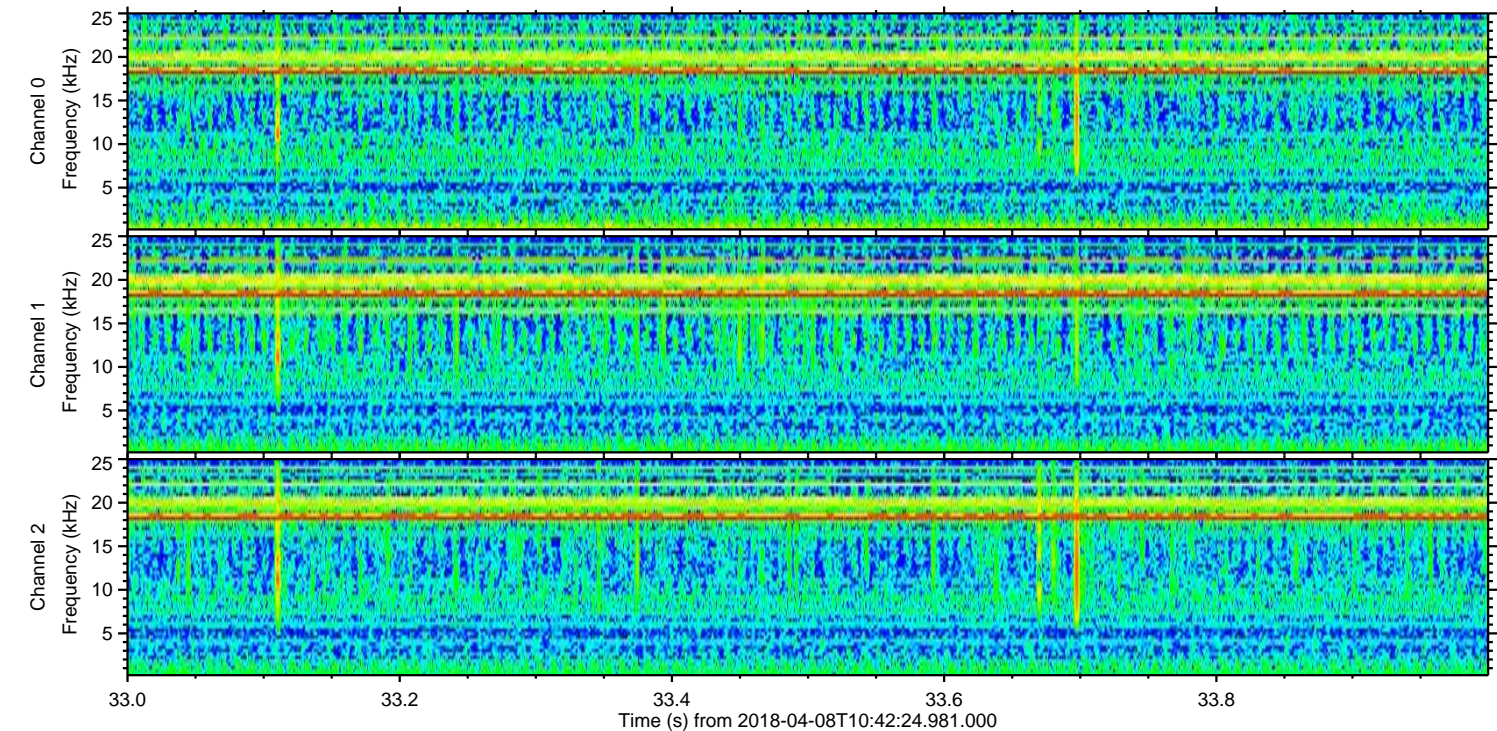
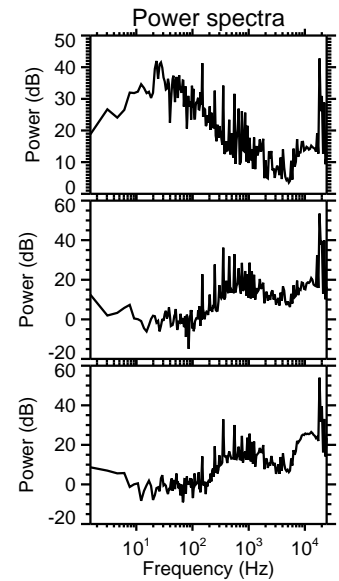
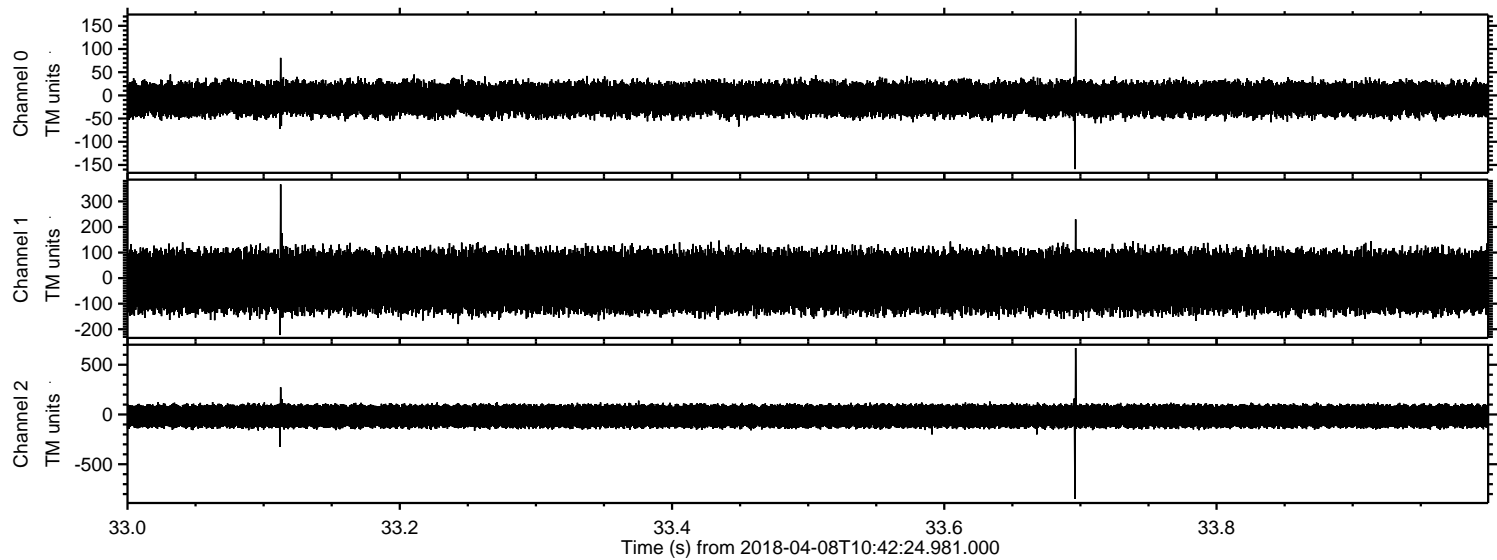

Channel 0  
mn: -159  
mx: 166  
 $\mu$ : -7.9  
 $\sigma$ : 20.0

Channel 1  
mn: -223  
mx: 367  
 $\mu$ : -13.5  
 $\sigma$ : 67.0

Channel 2  
mn: -847  
mx: 668  
 $\mu$ : -16.9  
 $\sigma$ : 68.6



