

ELMAVAN 3D WAVEFORMS (Measured data sampled at 50 kHz) 51000 packets of 144 samples from 2018-04-08T07:32:17.043.000.

Processed Sun Apr 8 09:39:44 2018 by ELM ver.2012-10-06 from 001__elm20180408_073216__dat00.bin

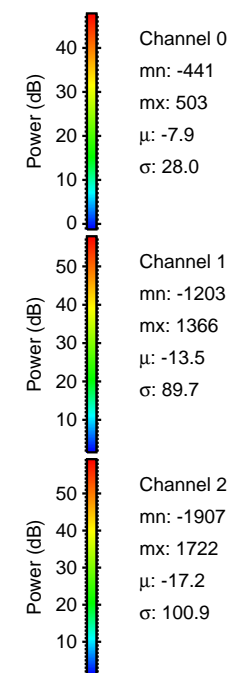
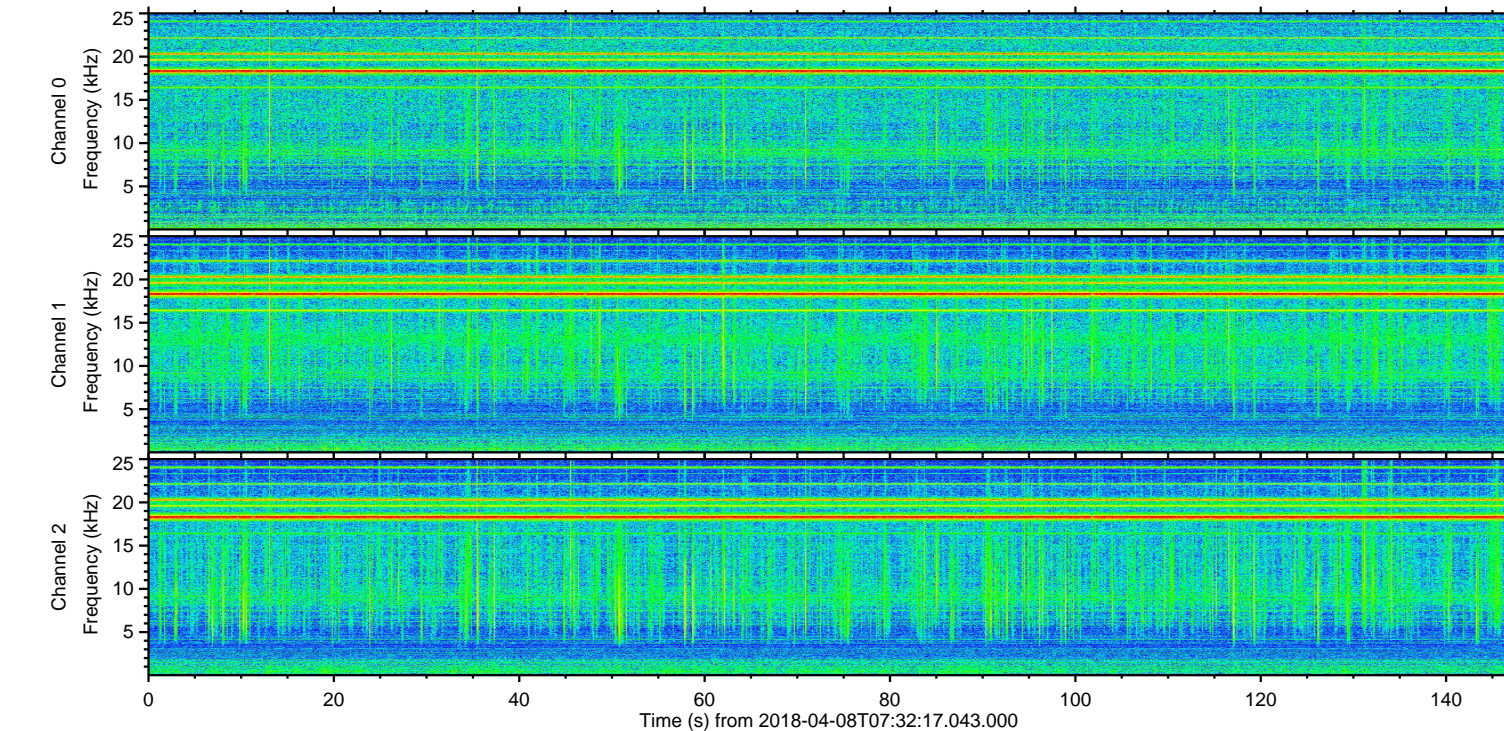
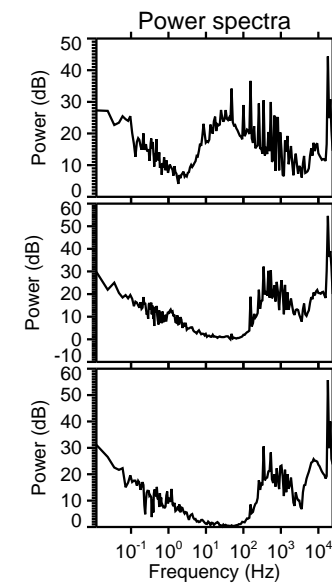
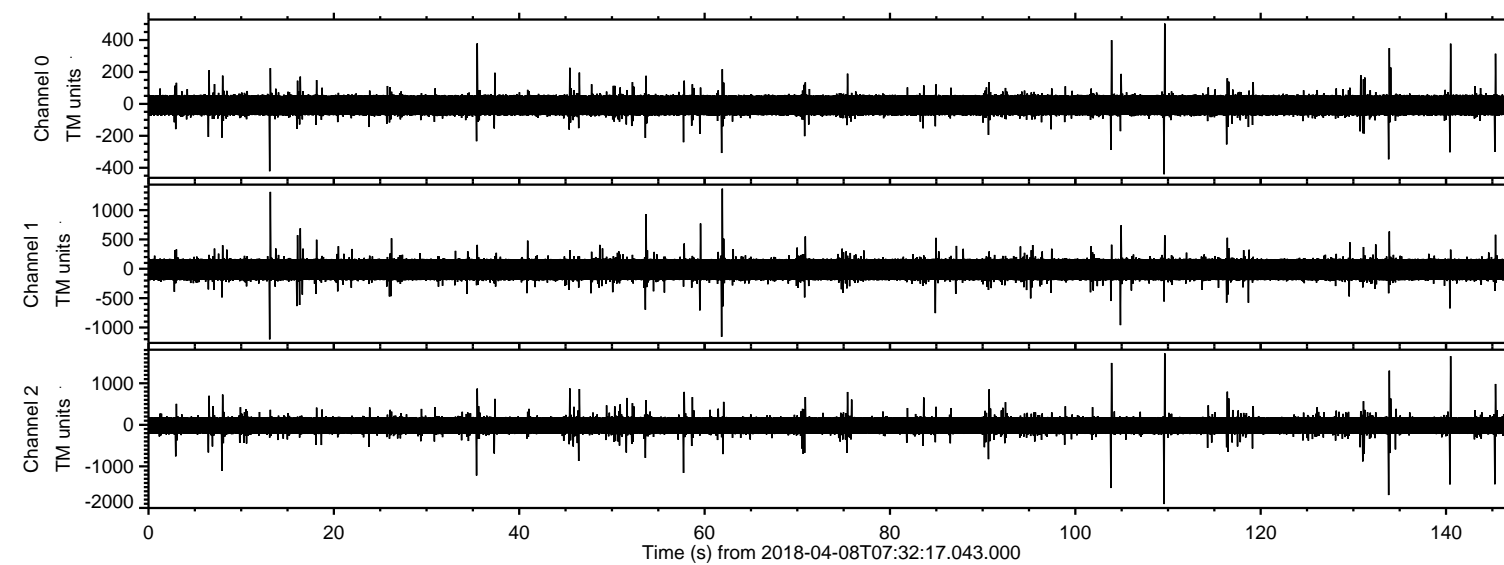

ELMAVAN 3D WAVEFORMS (Measured data sampled at 50 kHz) 51000 packets of 144 samples from 2018-04-08T07:32:17.043.000. Part 110/147

Processed Sun Apr 8 09:39:49 2018 by ELM ver.2012-10-06 from 001__elm20180408_073216__dat00.bin

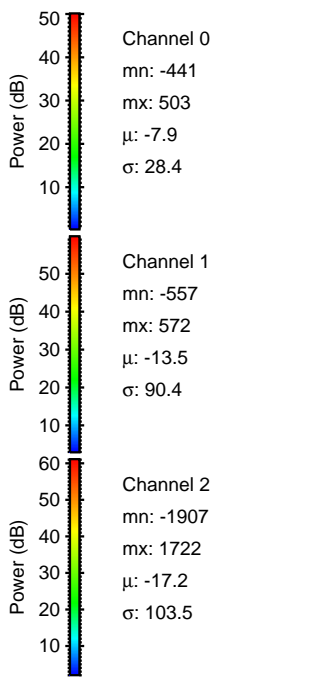
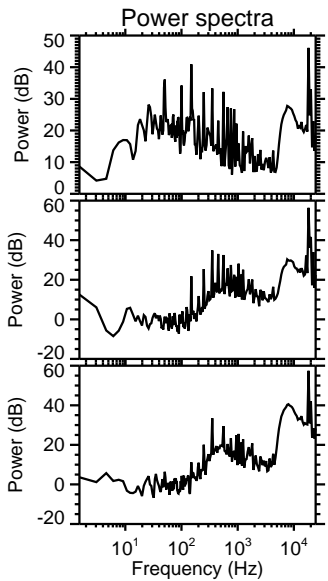
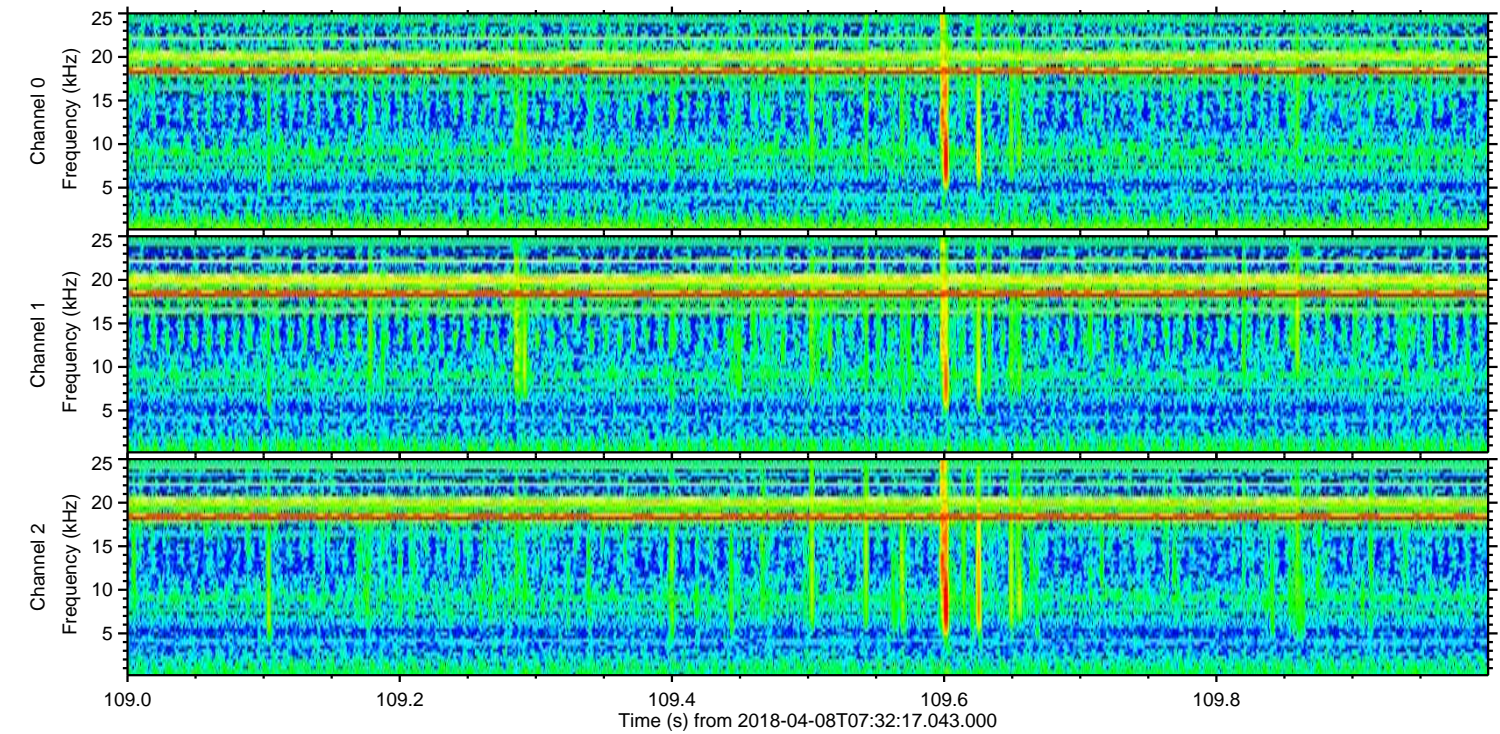
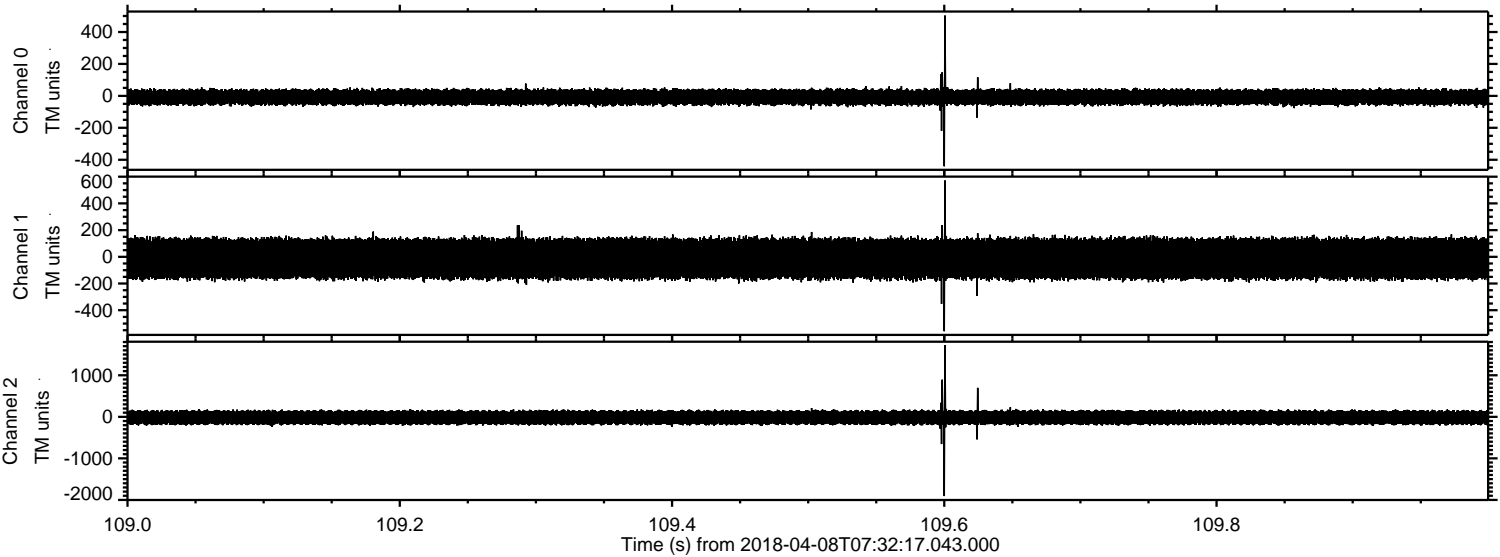

ELMAVAN 3D WAVEFORMS (Measured data sampled at 50 kHz) 51000 packets of 144 samples from 2018-04-08T07:32:17.043.000. Part 134/147

Processed Sun Apr 8 09:39:50 2018 by ELM ver.2012-10-06 from 001__elm20180408_073216__dat00.bin

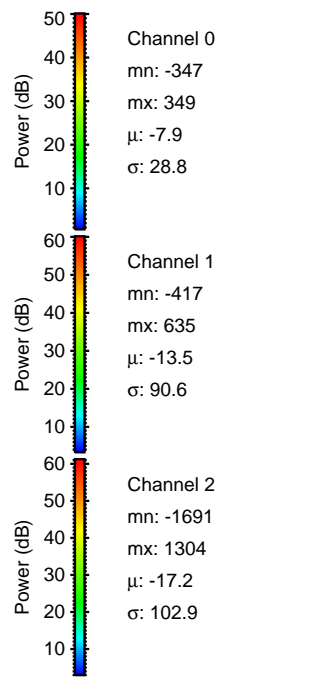
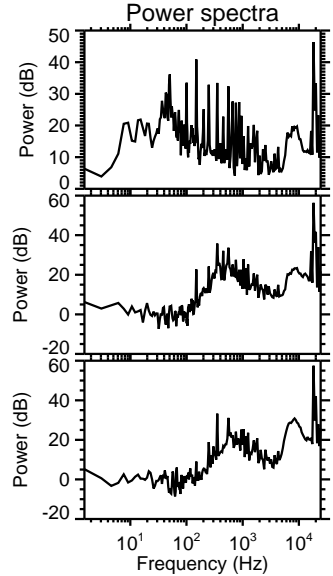
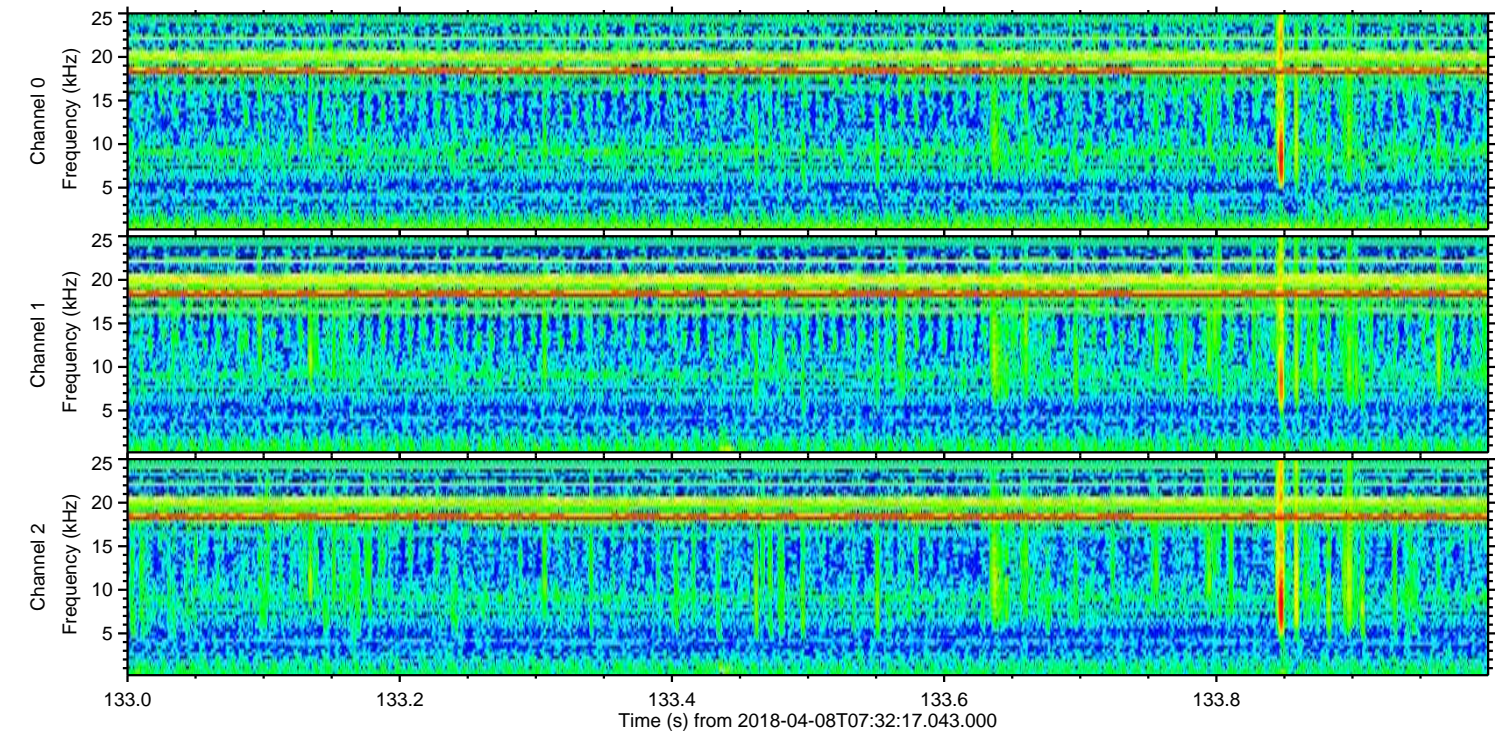
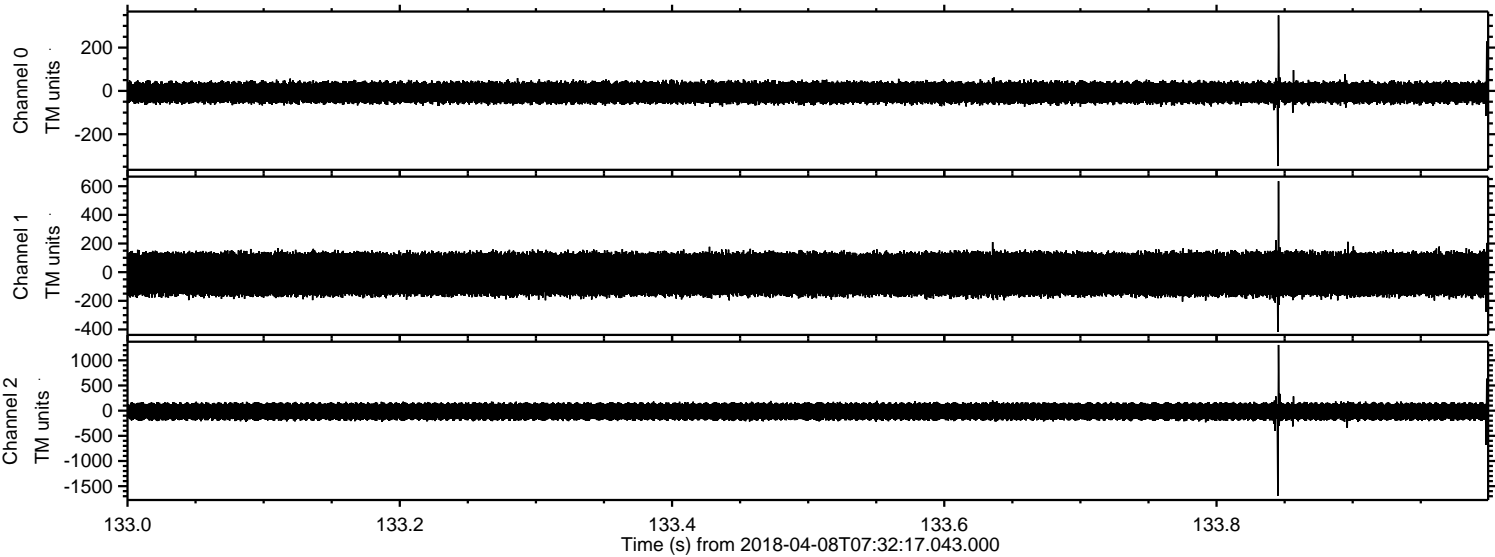

Channel 0
mn: -347
mx: 349
 μ : -7.9
 σ : 28.8

Channel 1
mn: -417
mx: 635
 μ : -13.5
 σ : 90.6

Channel 2
mn: -1691
mx: 1304
 μ : -17.2
 σ : 102.9

ELMAVAN 3D WAVEFORMS (Measured data sampled at 50 kHz) 51000 packets of 144 samples from 2018-04-08T07:32:17.043.000. Part 141/147

Processed Sun Apr 8 09:39:51 2018 by ELM ver.2012-10-06 from 001__elm20180408_073216__dat00.bin

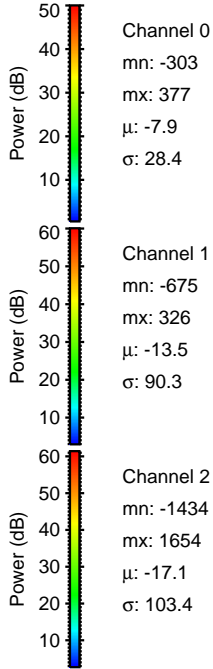
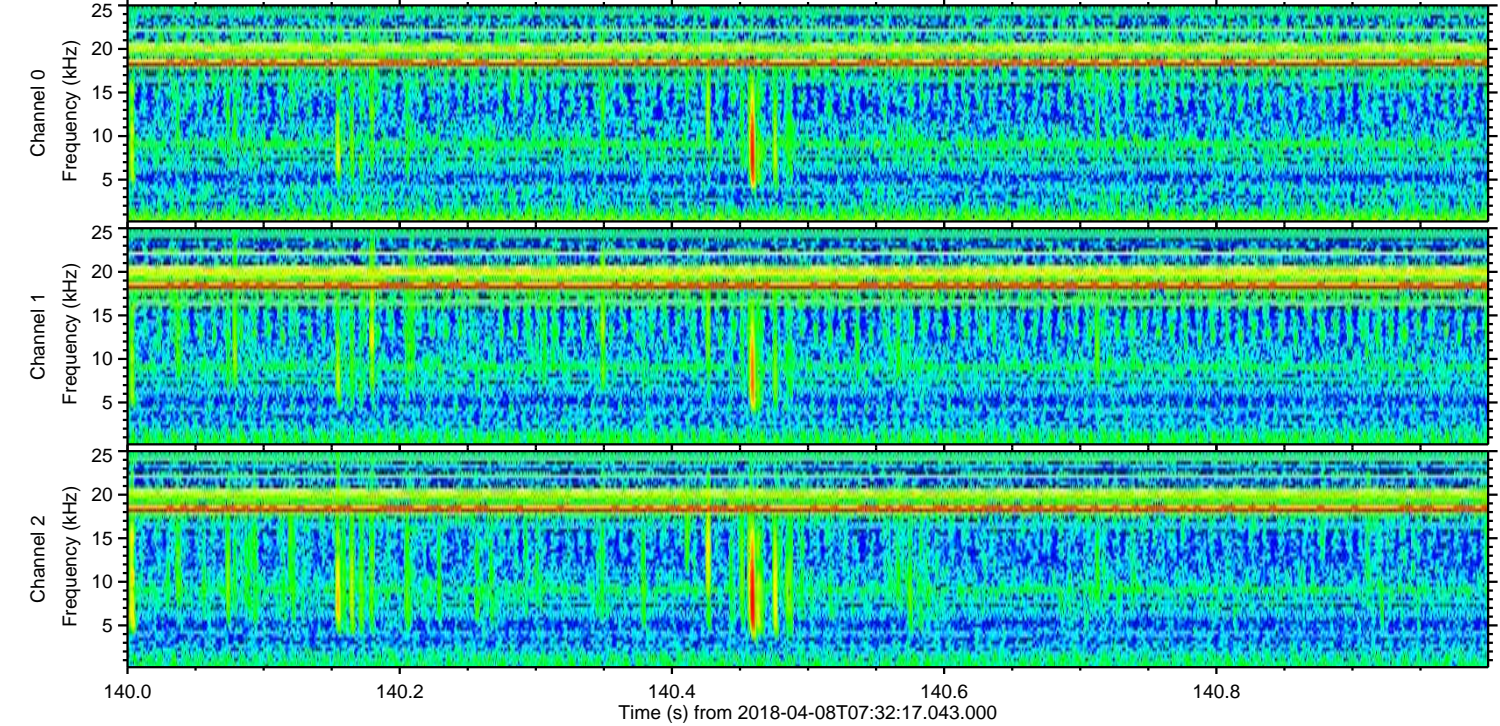
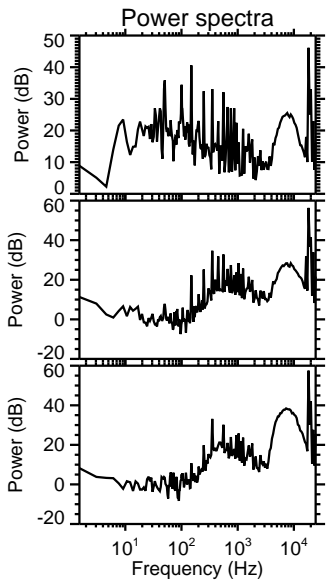
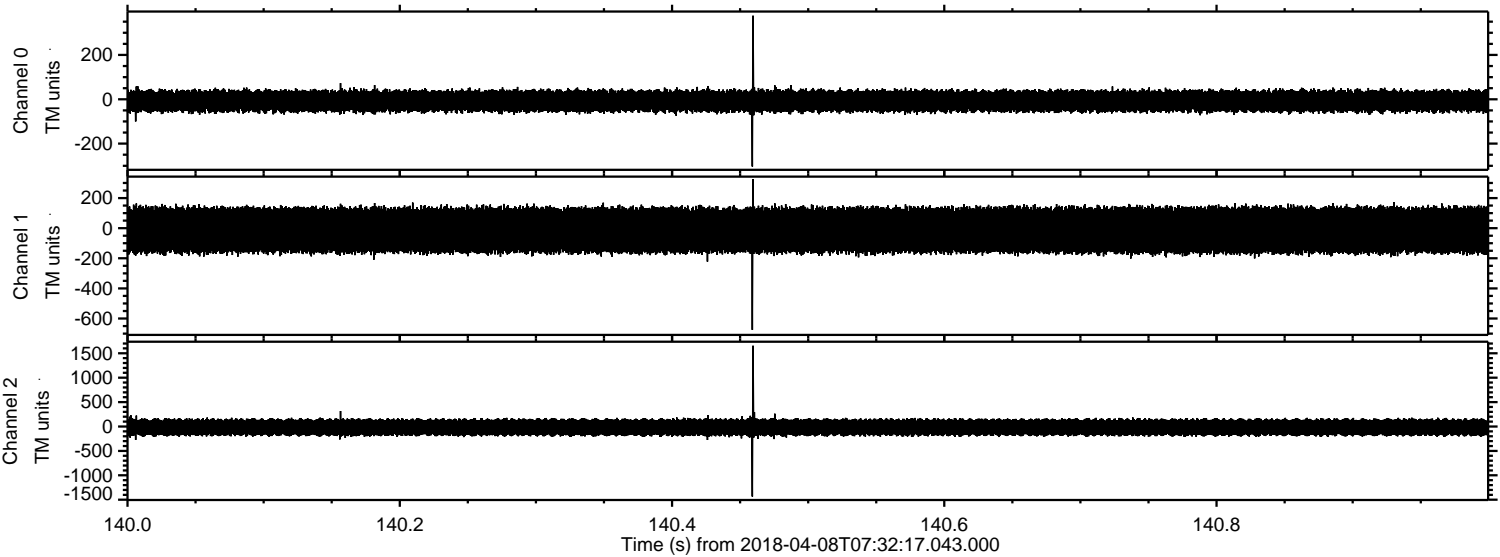

Channel 0
mn: -303
mx: 377
 μ : -7.9
 σ : 28.4

Channel 1
mn: -675
mx: 326
 μ : -13.5
 σ : 90.3

Channel 2
mn: -1434
mx: 1654
 μ : -17.1
 σ : 103.4

ELMAVAN 3D WAVEFORMS (Measured data sampled at 50 kHz) 51000 packets of 144 samples from 2018-04-08T07:32:17.043.000. Part 104/147

Processed Sun Apr 8 09:39:51 2018 by ELM ver.2012-10-06 from 001__elm20180408_073216__dat00.bin

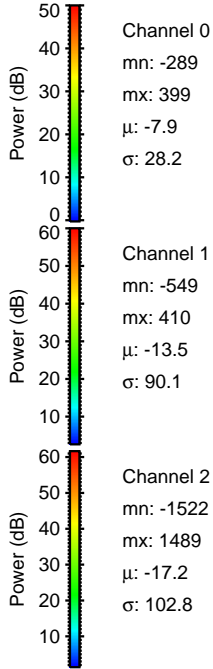
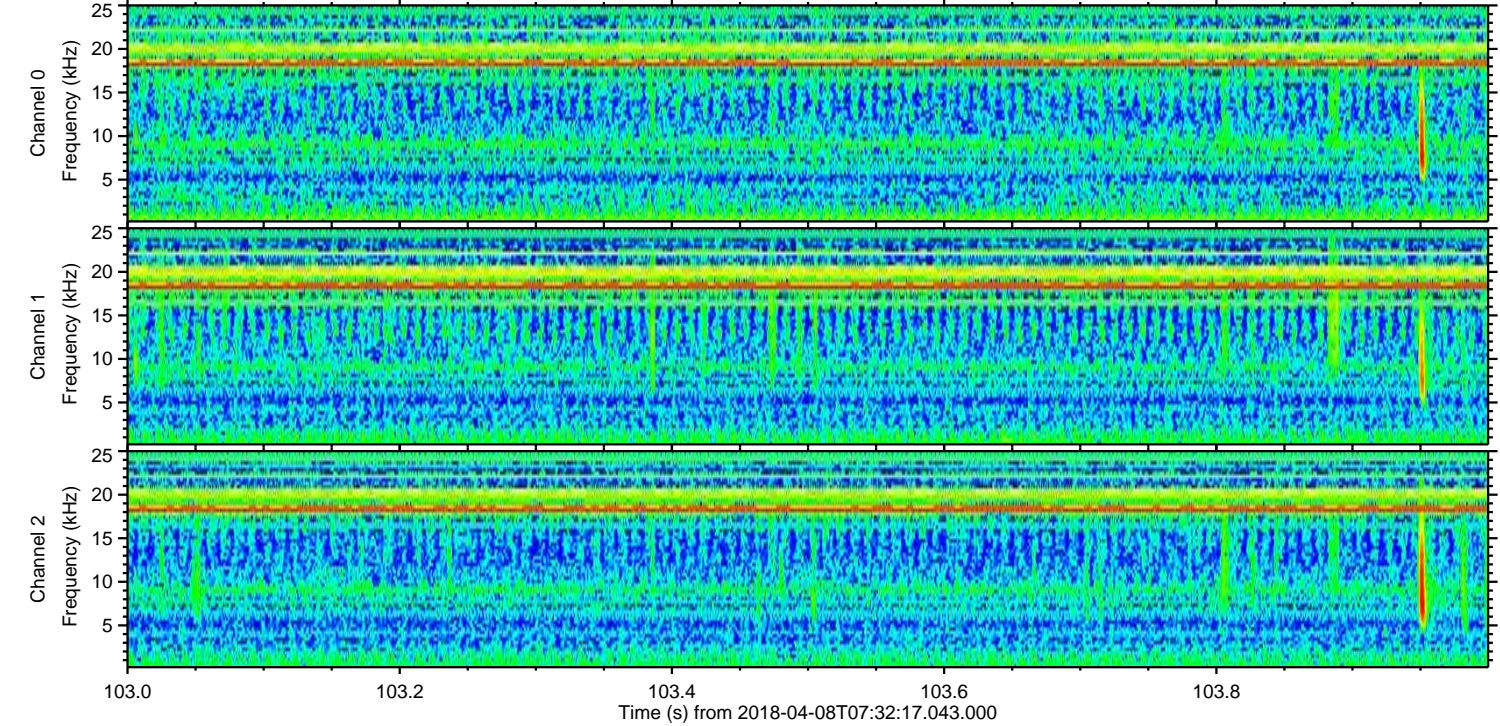
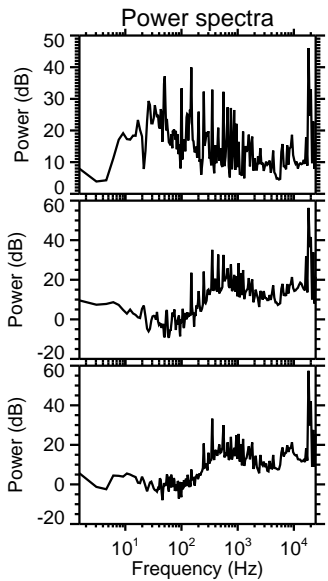
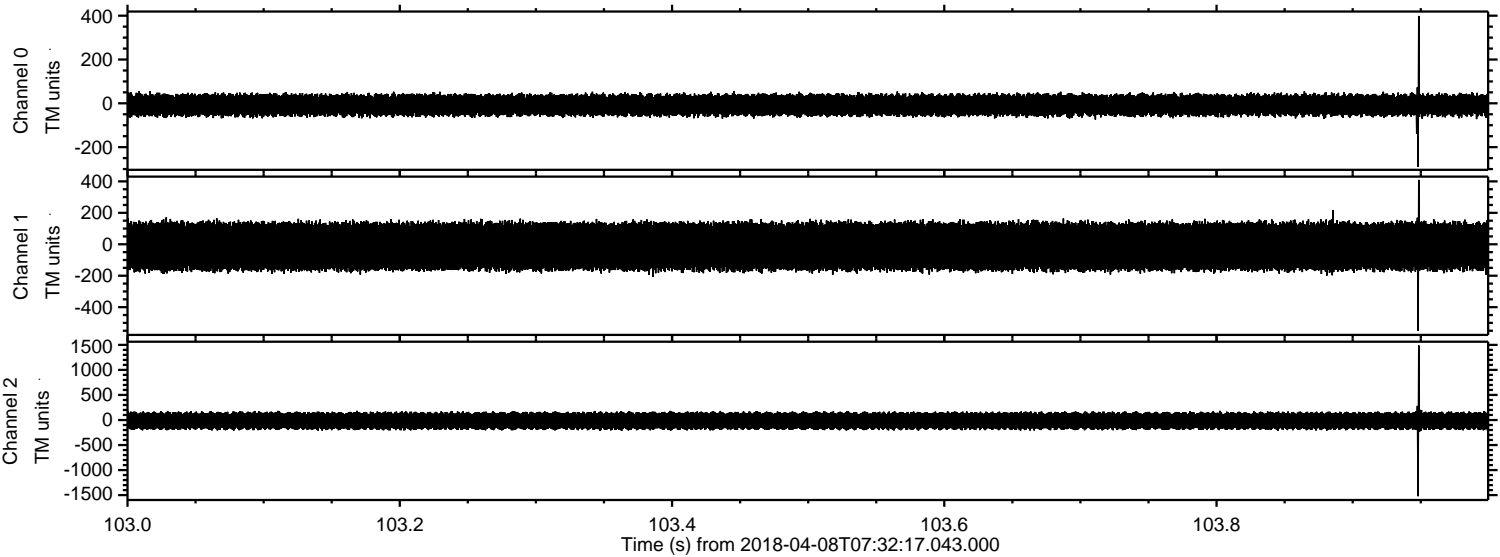

ELMAVAN 3D WAVEFORMS (Measured data sampled at 50 kHz) 51000 packets of 144 samples from 2018-04-08T07:32:17.043.000. Part 146/147

Processed Sun Apr 8 09:39:52 2018 by ELM ver.2012-10-06 from 001__elm20180408_073216__dat00.bin

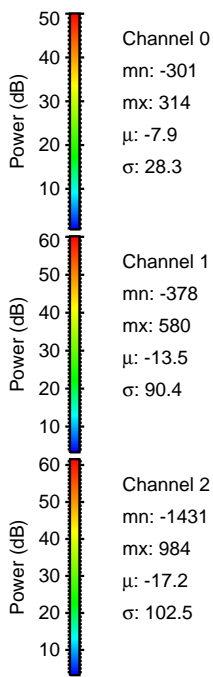
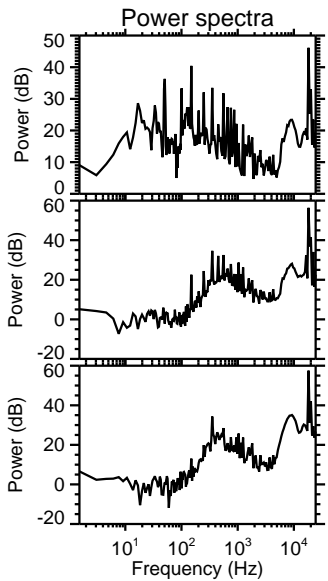
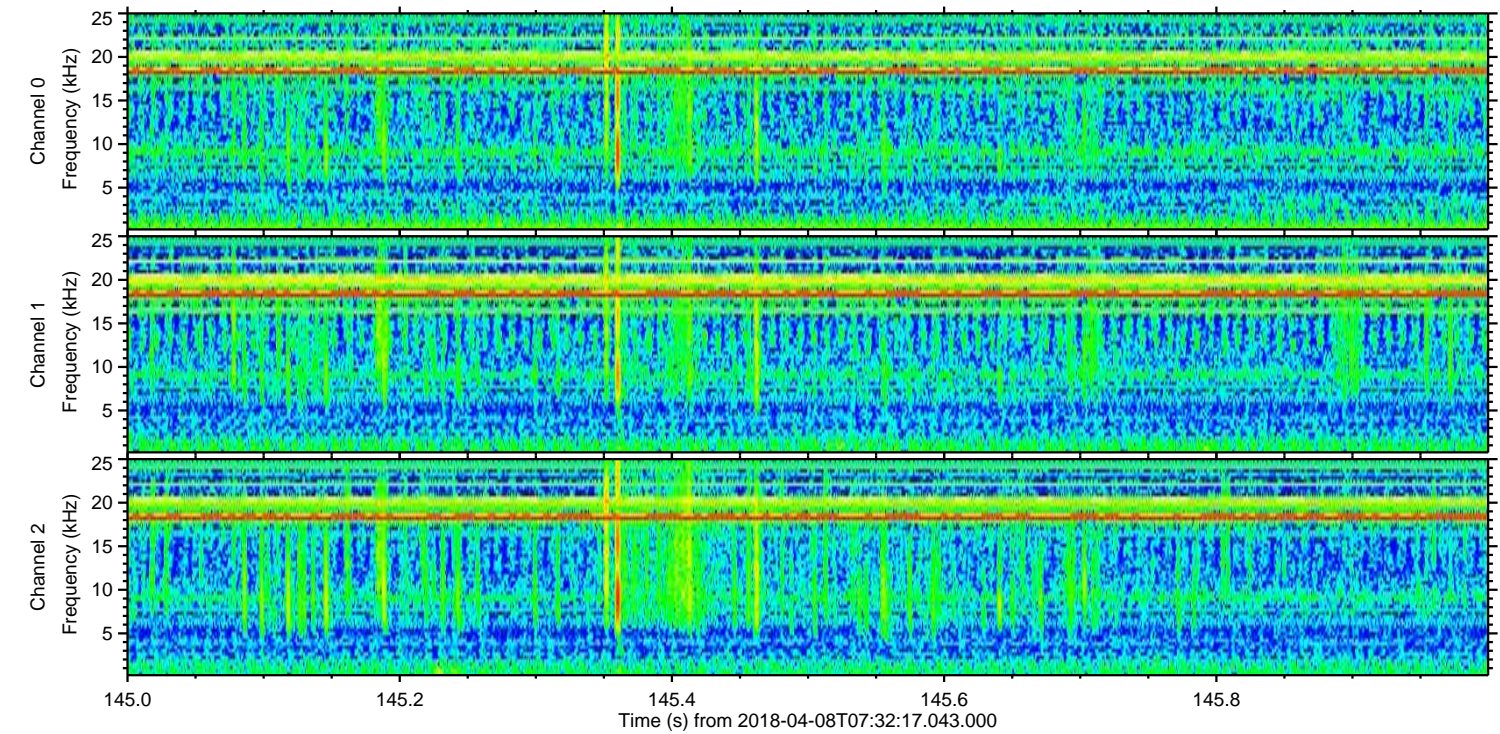
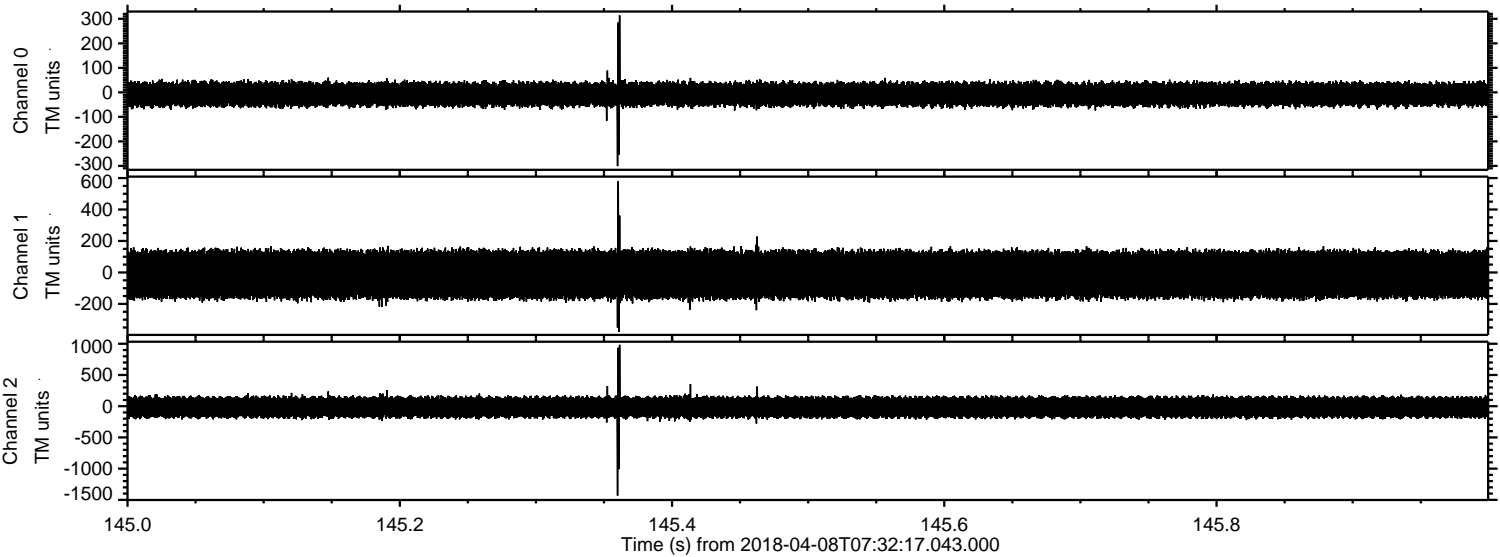

Channel 0
mn: -301
mx: 314
 μ : -7.9
 σ : 28.3

Channel 1
mn: -378
mx: 580
 μ : -13.5
 σ : 90.4

Channel 2
mn: -1431
mx: 984
 μ : -17.2
 σ : 102.5

ELMAVAN 3D WAVEFORMS (Measured data sampled at 50 kHz) 51000 packets of 144 samples from 2018-04-08T07:32:17.043.000. Part 62/147

Processed Sun Apr 8 09:39:53 2018 by ELM ver.2012-10-06 from 001__elm20180408_073216__dat00.bin

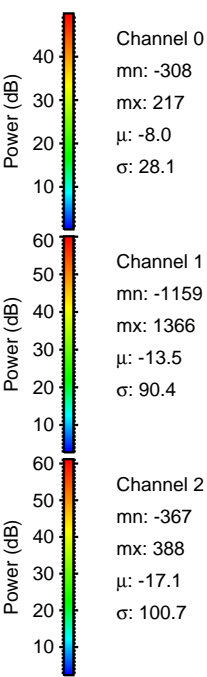
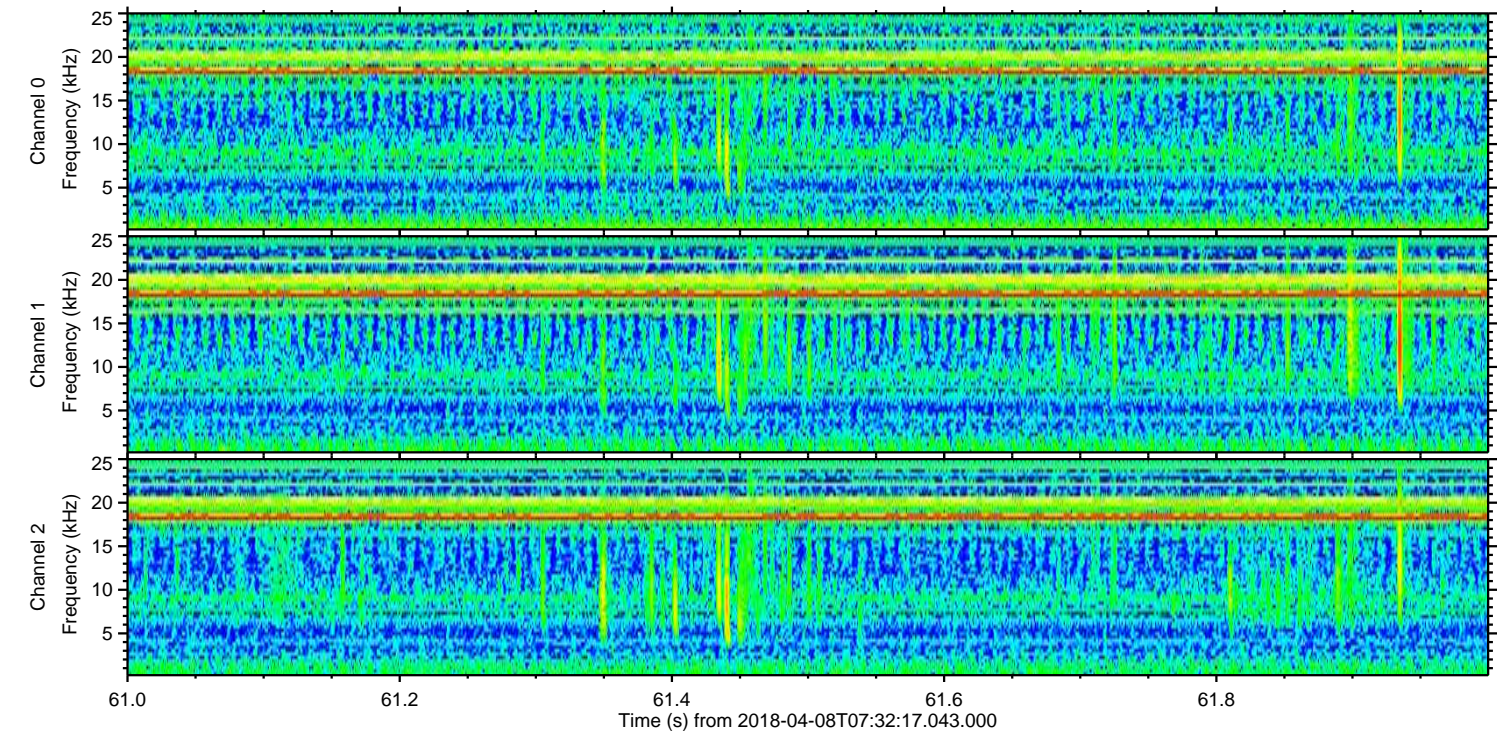
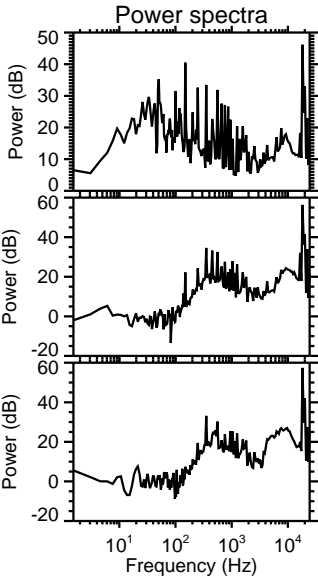
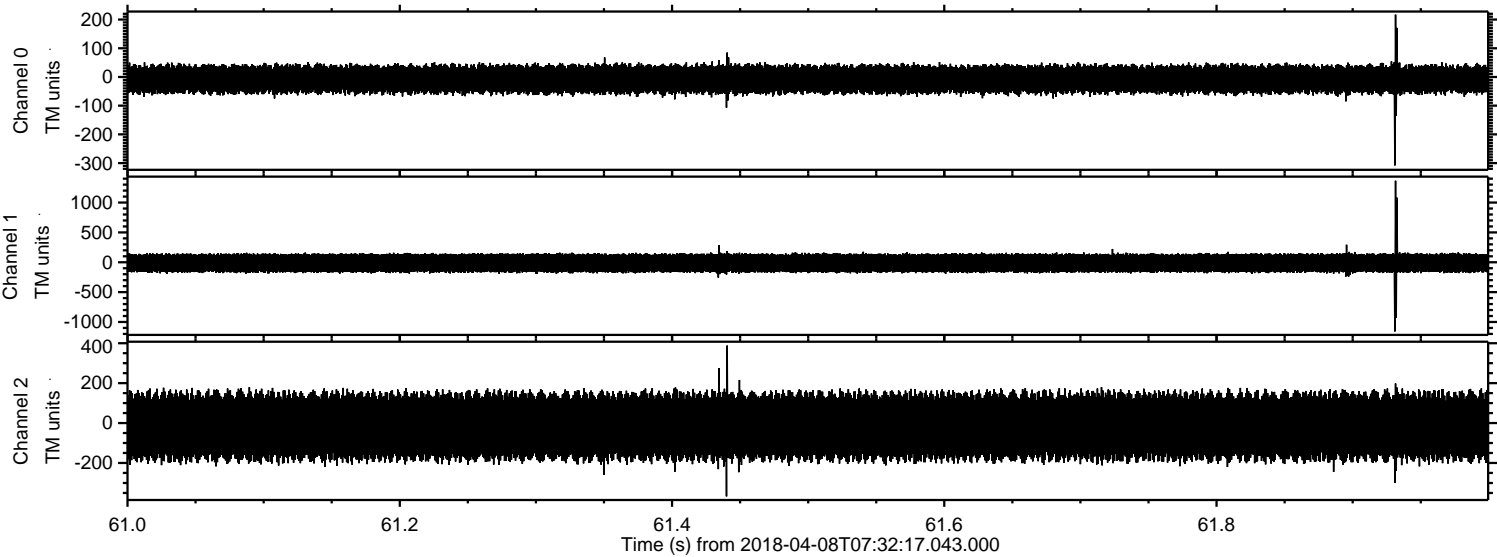

ELMAVAN 3D WAVEFORMS (Measured data sampled at 50 kHz) 51000 packets of 144 samples from 2018-04-08T07:32:17.043.000. Part 14/147

Processed Sun Apr 8 09:39:53 2018 by ELM ver.2012-10-06 from 001__elm20180408_073216__dat00.bin

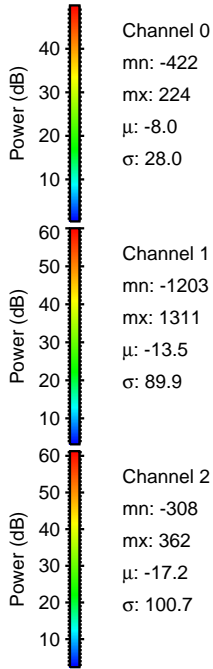
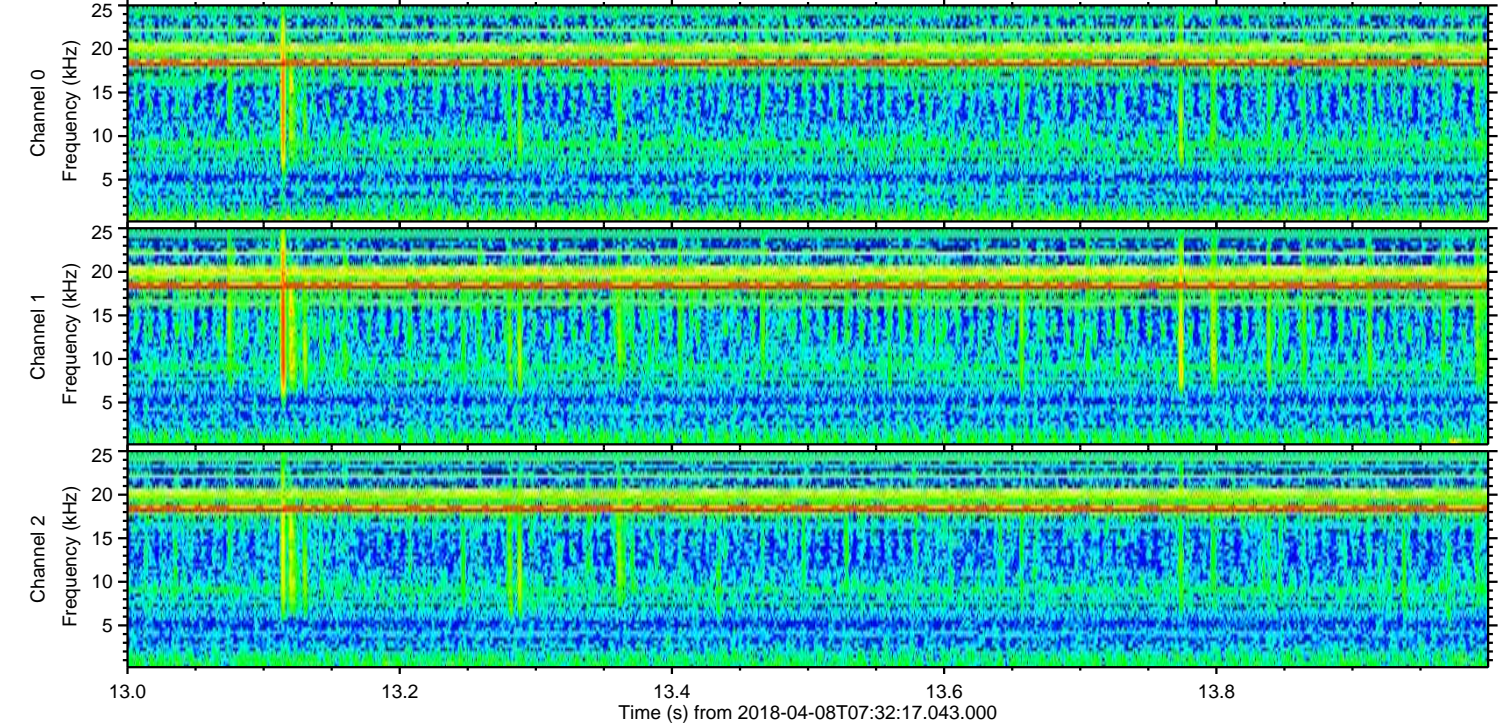
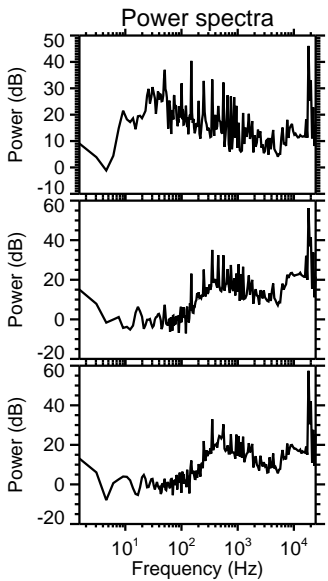
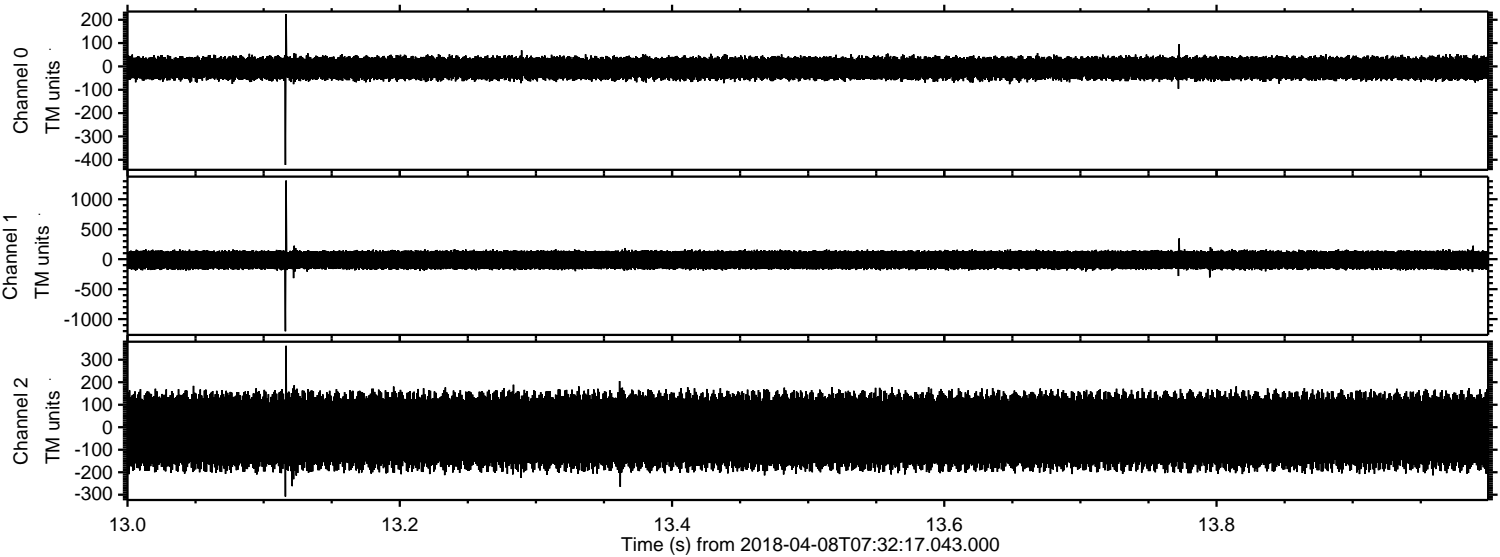

Channel 0
mn: -422
mx: 224
 μ : -8.0
 σ : 28.0

Channel 1
mn: -1203
mx: 1311
 μ : -13.5
 σ : 89.9

Channel 2
mn: -308
mx: 362
 μ : -17.2
 σ : 100.7

Processed Sun Apr 8 09:39:54 2018 by ELM ver.2012-10-06 from 001__elm20180408_073216__dat00.bin

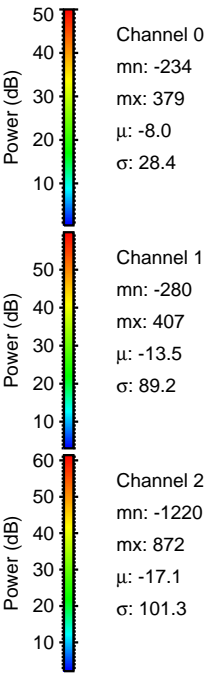
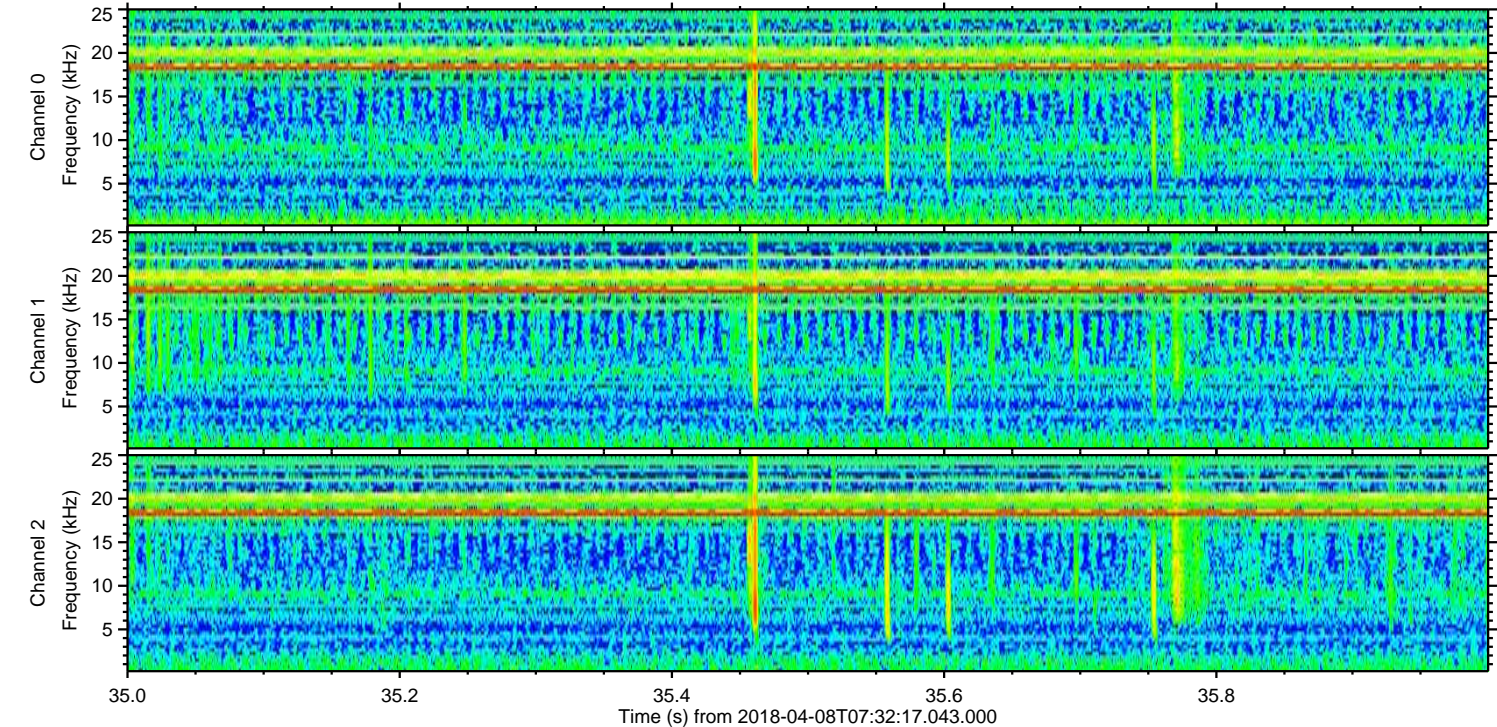
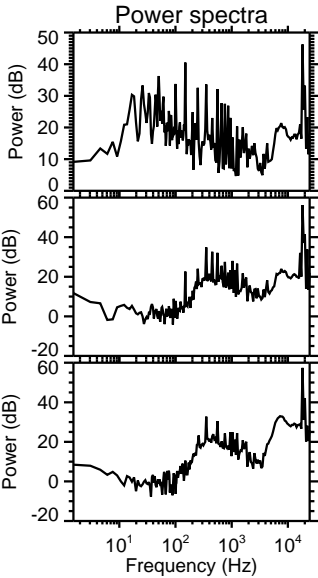
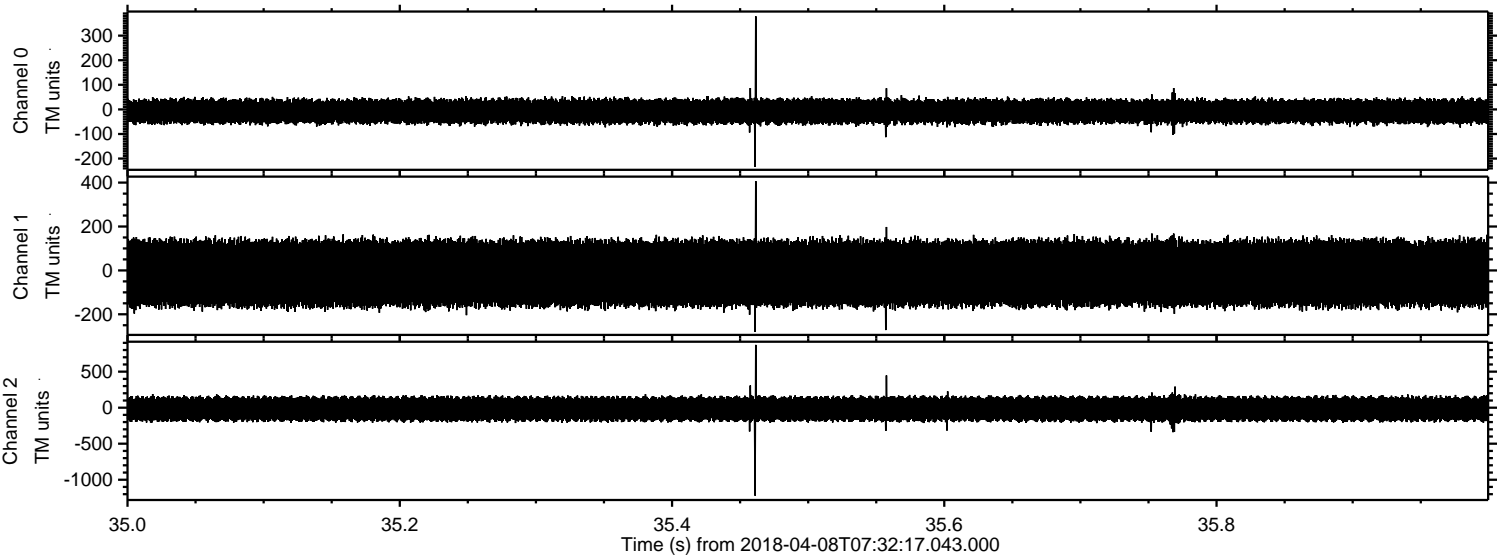

Processed Sun Apr 8 09:39:55 2018 by ELM ver.2012-10-06 from 001__elm20180408_073216__dat00.bin

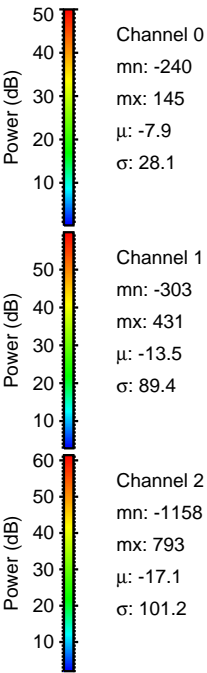
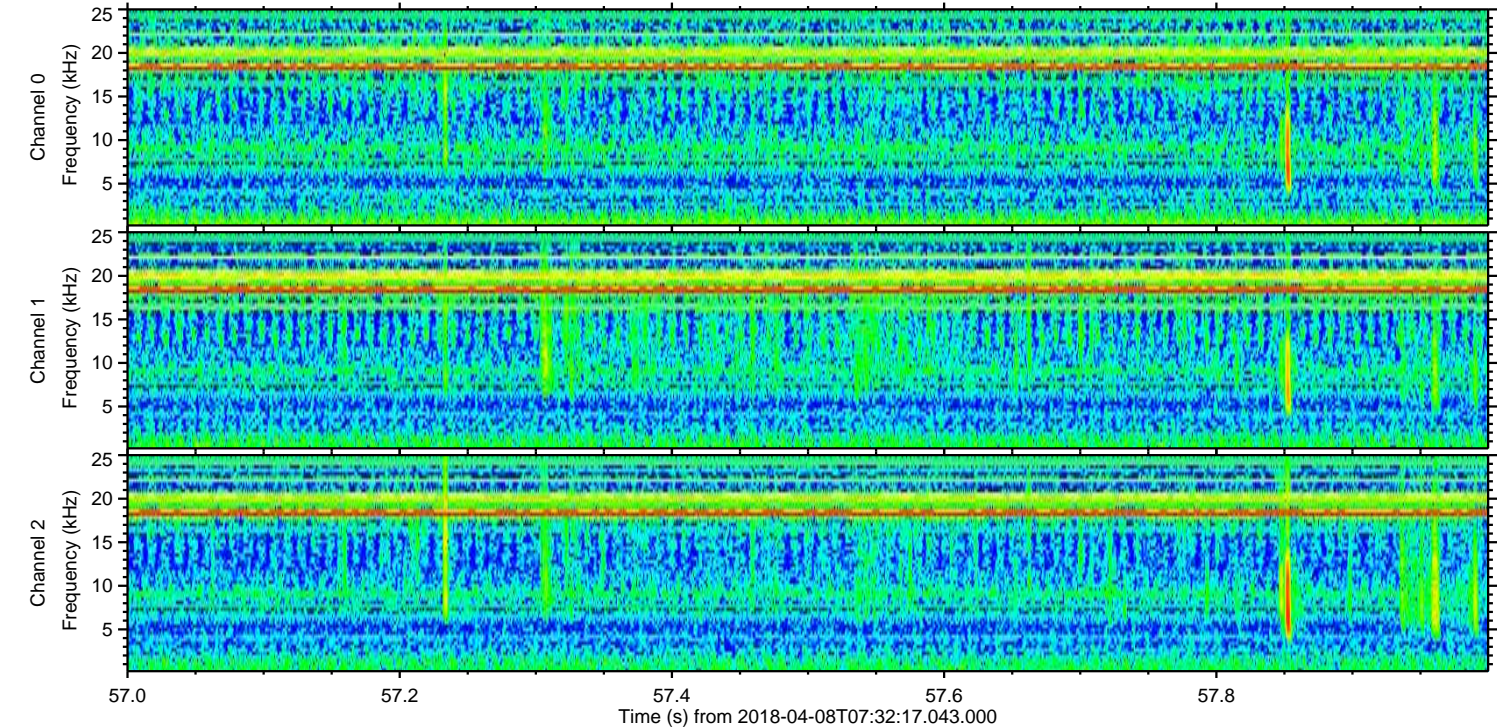
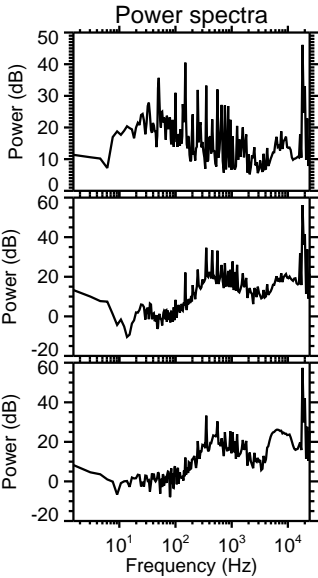
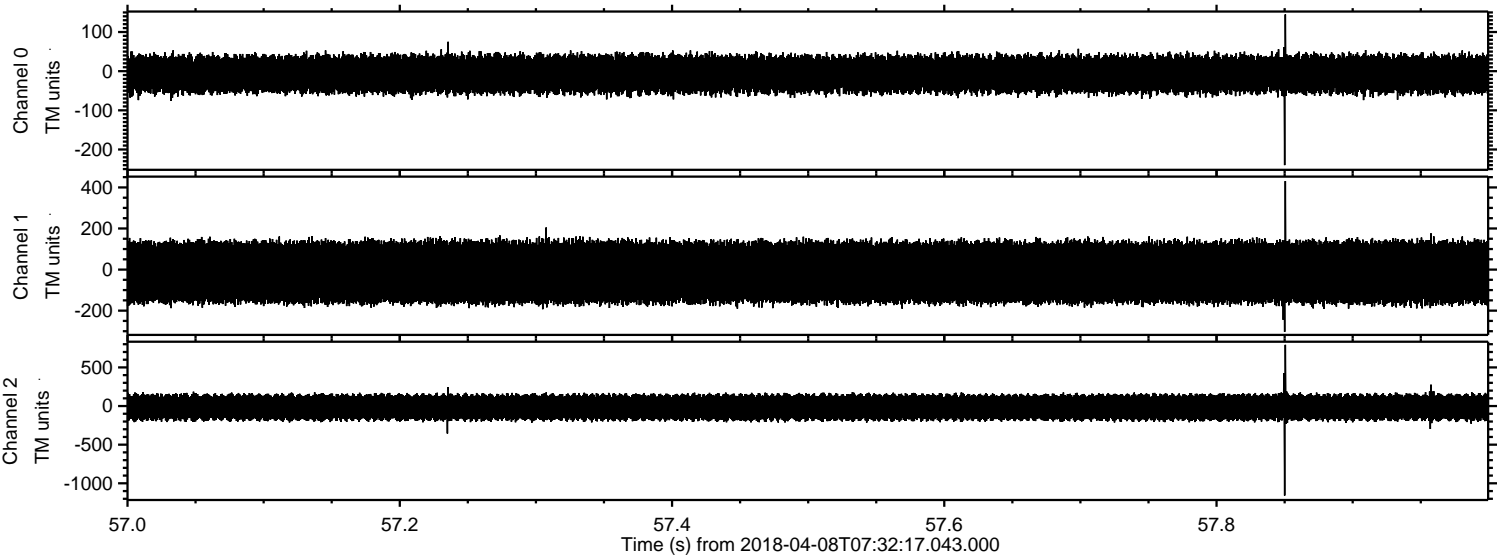

Processed Sun Apr 8 09:39:55 2018 by ELM ver.2012-10-06 from 001__elm20180408_073216__dat00.bin

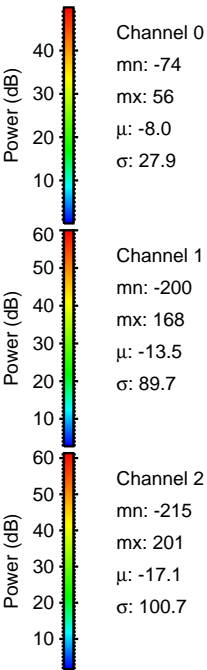
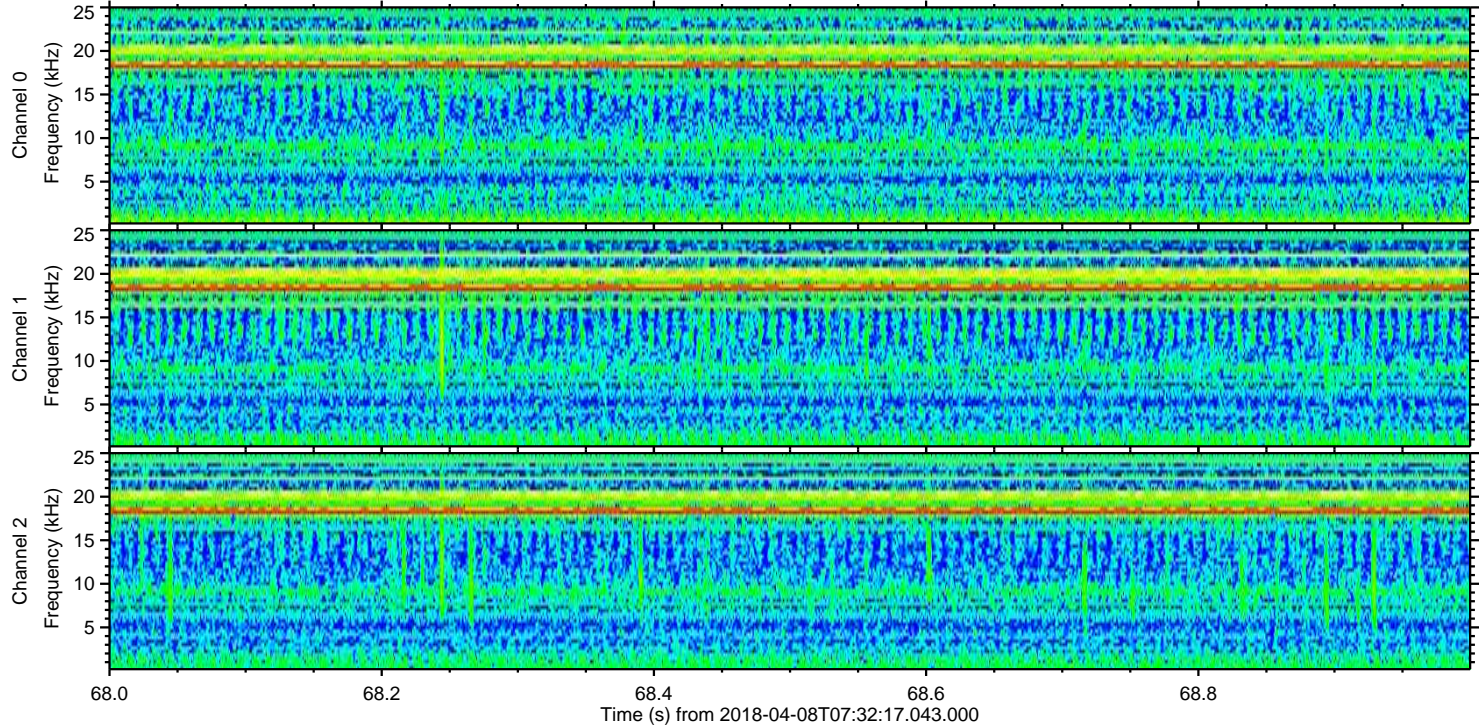
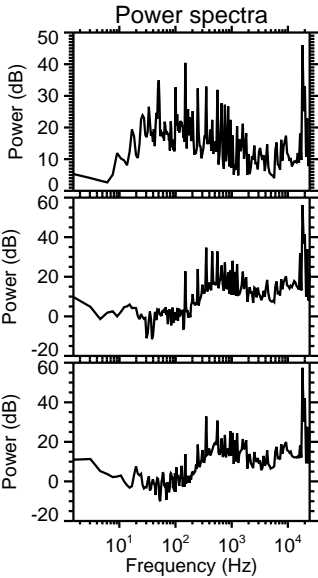
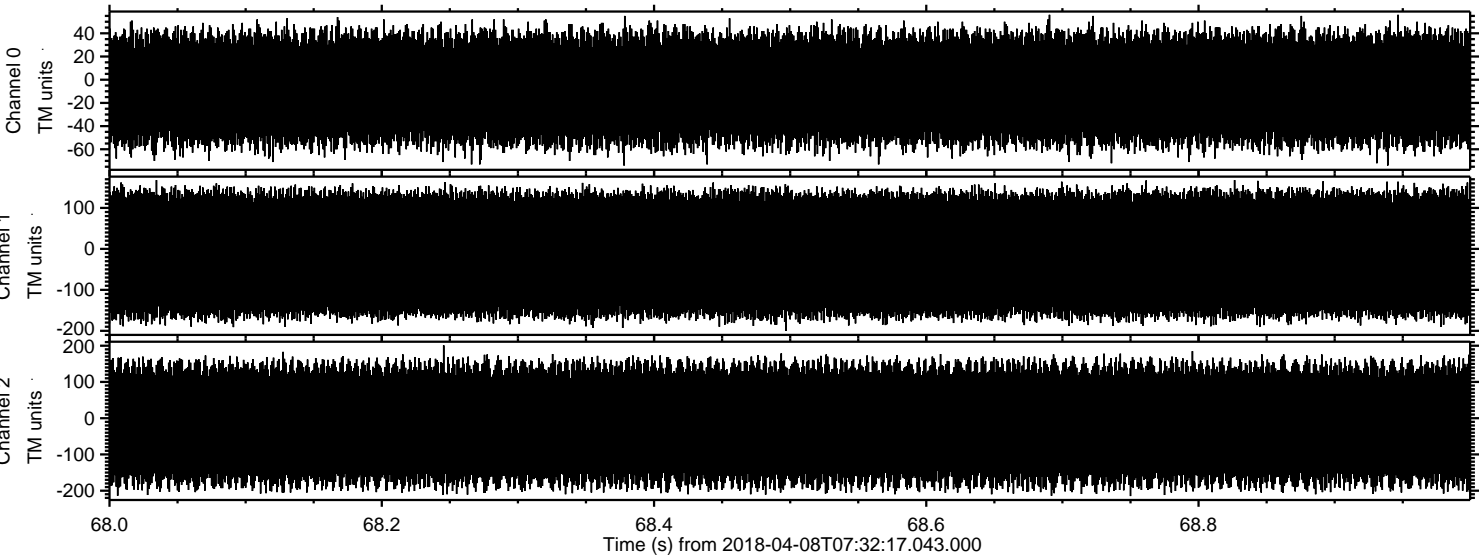

Channel 0
mn: -74
mx: 56
 μ : -8.0
 σ : 27.9

Channel 1
mn: -200
mx: 168
 μ : -13.5
 σ : 89.7

Channel 2
mn: -215
mx: 201
 μ : -17.1
 σ : 100.7