

ELMAVAN 3D WAVEFORMS (Measured data sampled at 50 kHz) 51000 packets of 144 samples from 2018-04-07T06:26:13.873.000.

Processed Sat Apr 7 08:33:38 2018 by ELM ver.2012-10-06 from 001__elm20180407_062612__dat00.bin

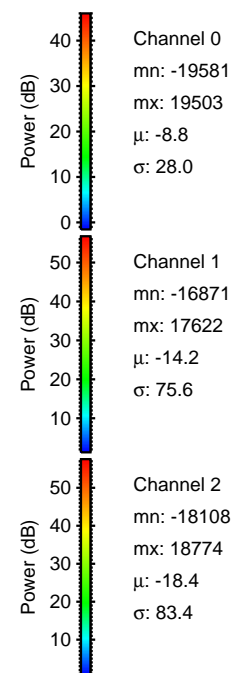
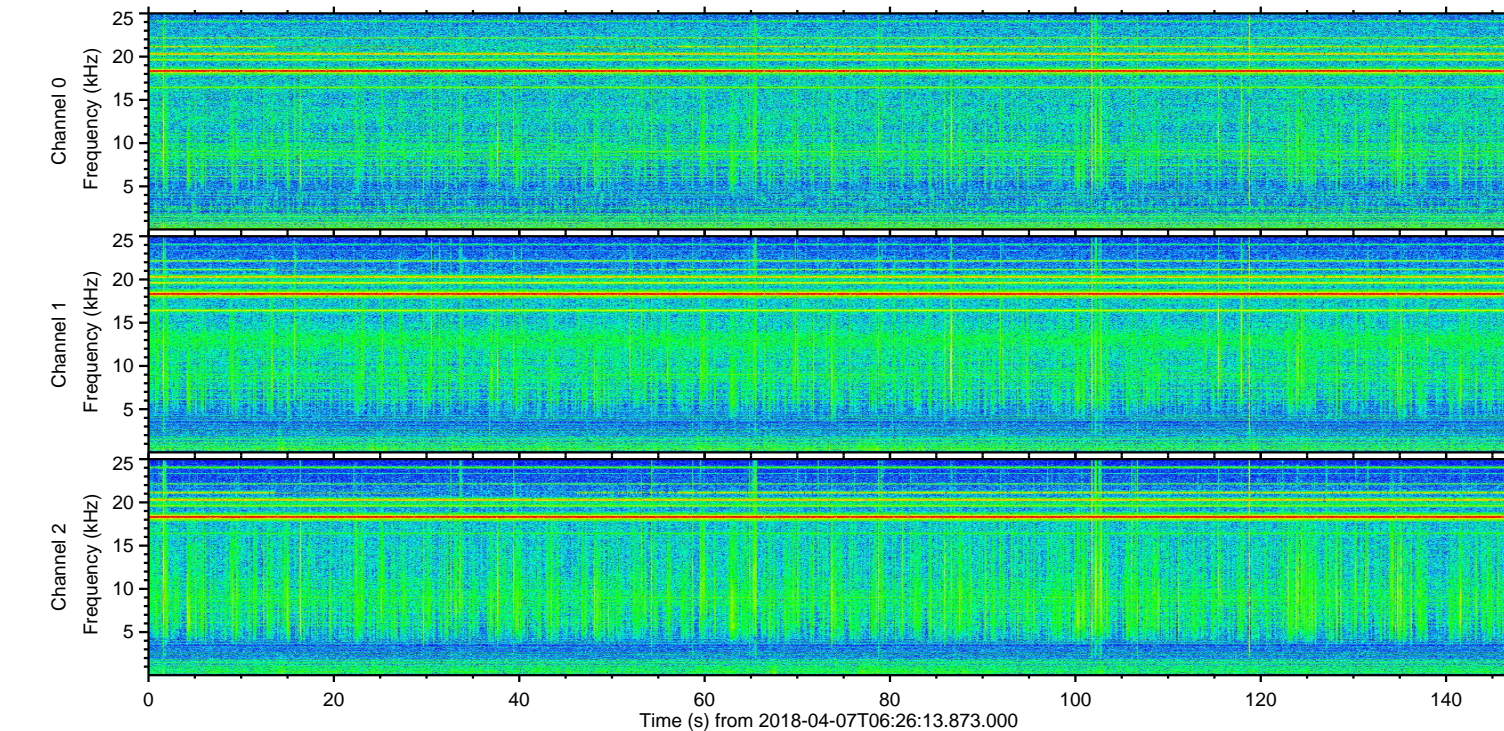
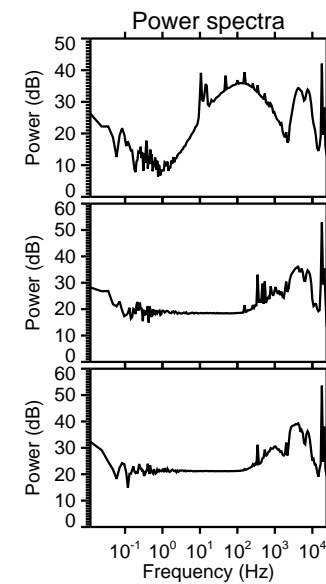
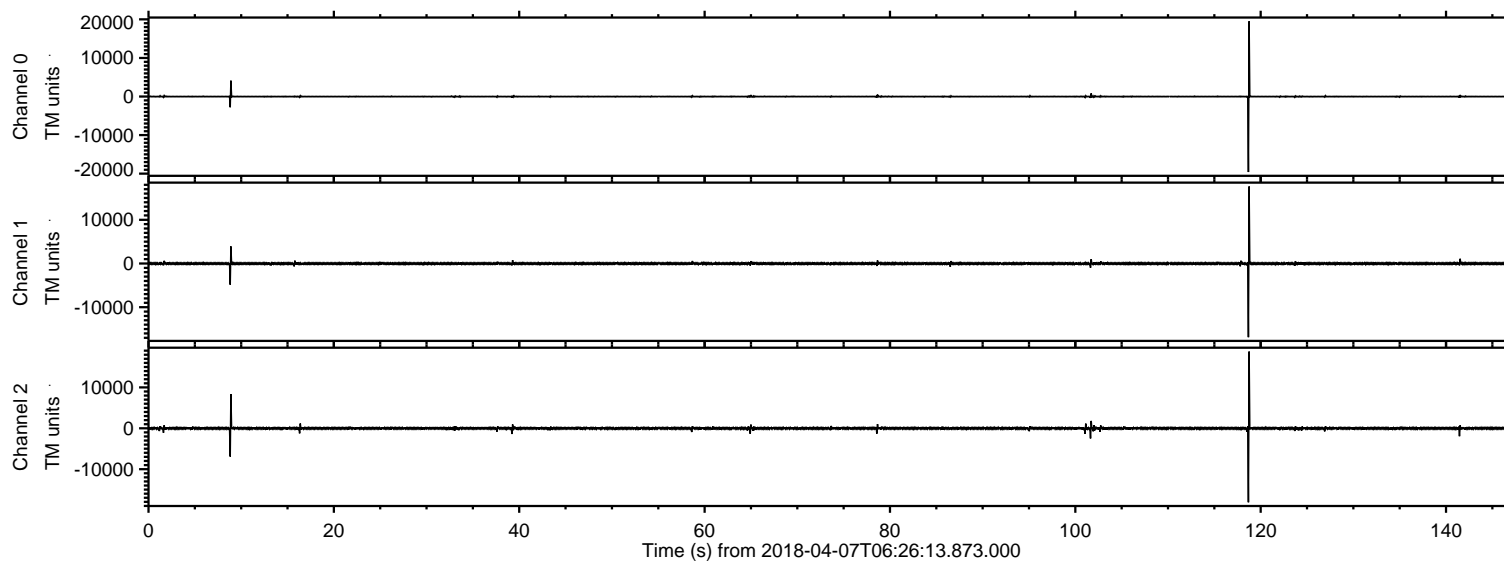

ELMAVAN 3D WAVEFORMS (Measured data sampled at 50 kHz) 51000 packets of 144 samples from 2018-04-07T06:26:13.873.000. Part 119/147

Processed Sat Apr 7 08:33:43 2018 by ELM ver.2012-10-06 from 001__elm20180407_062612__dat00.bin

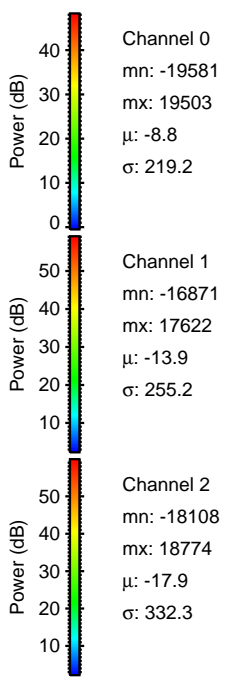
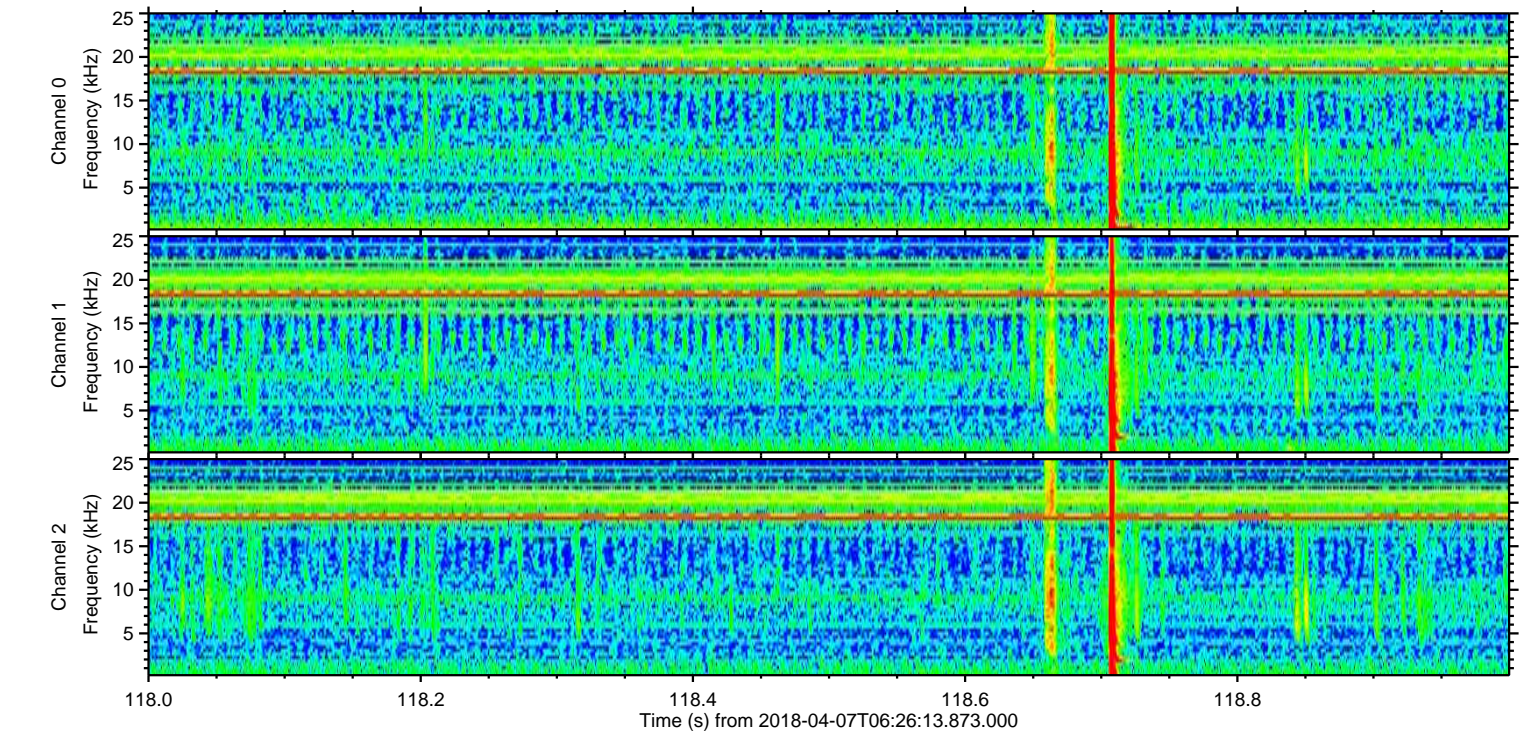
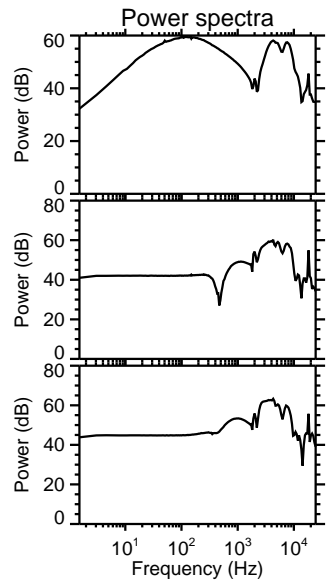
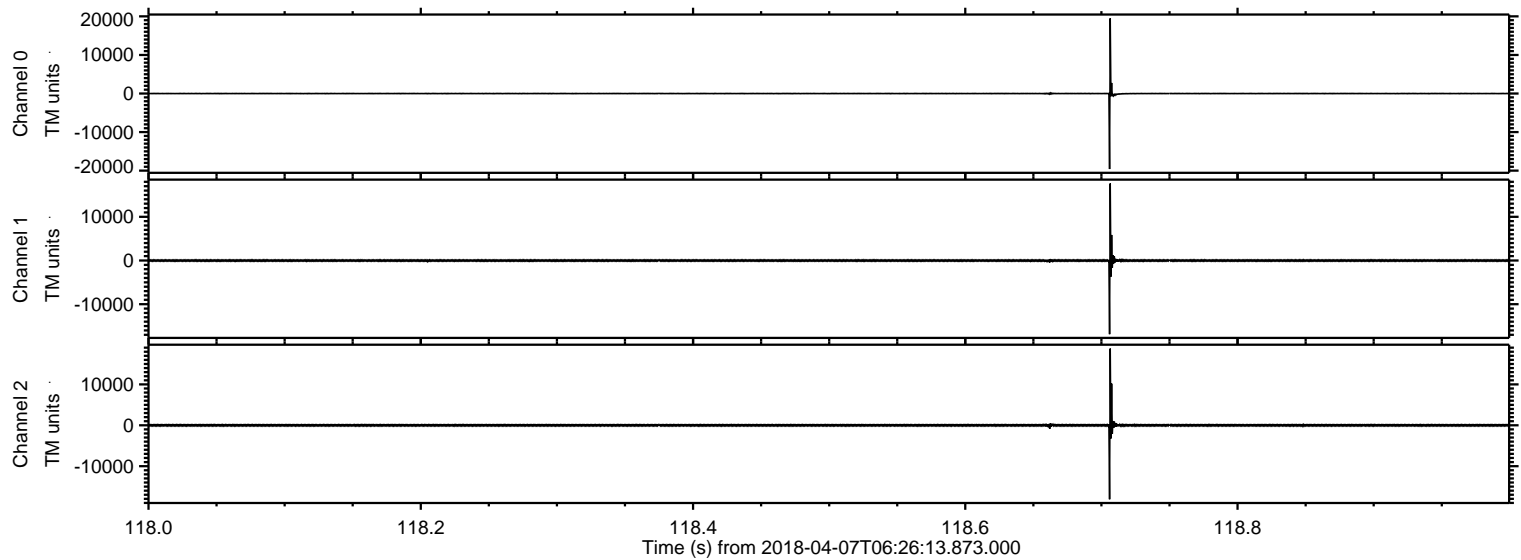

Processed Sat Apr 7 08:33:44 2018 by ELM ver.2012-10-06 from 001__elm20180407_062612__dat00.bin

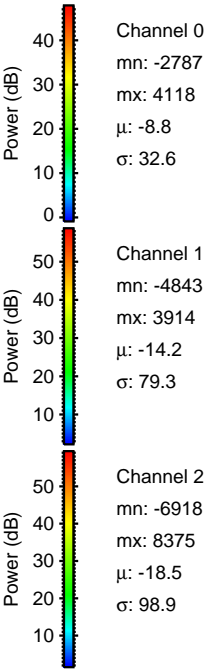
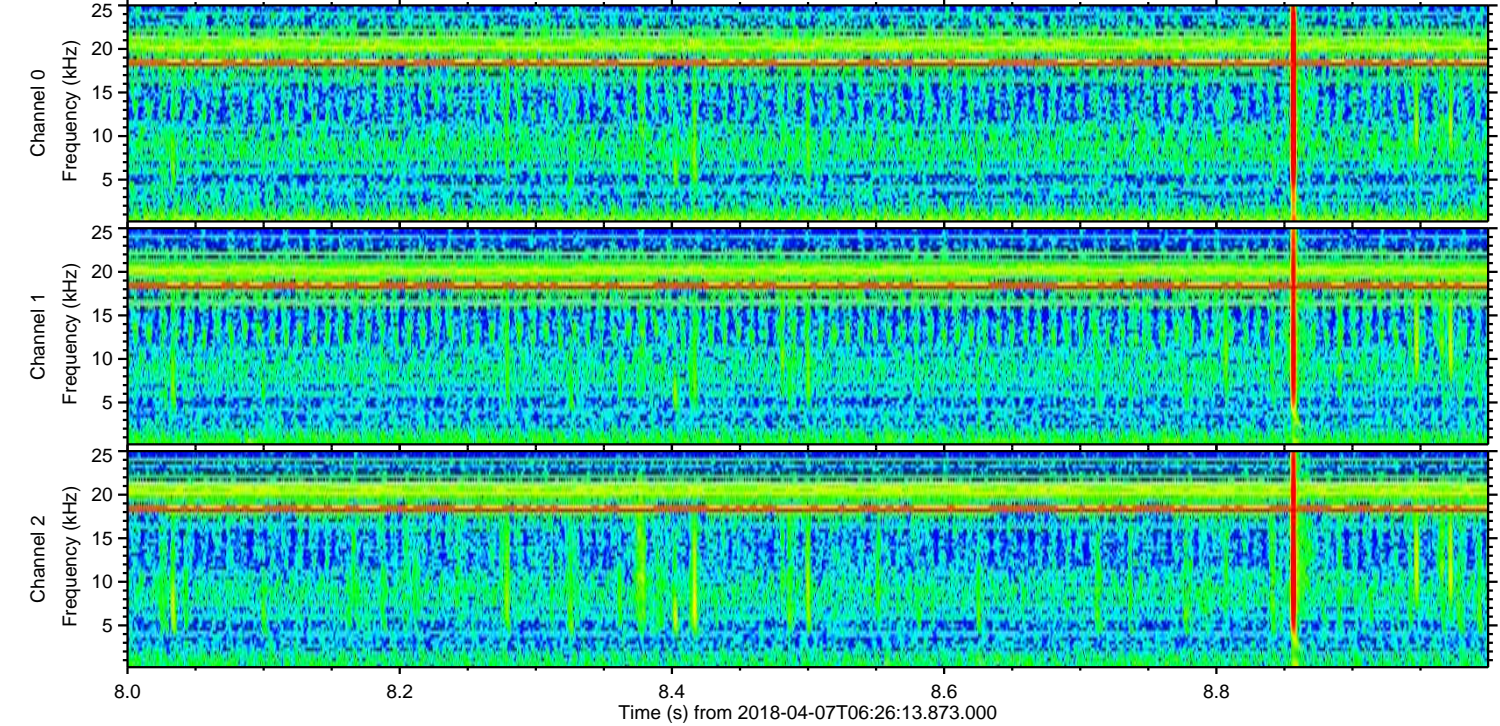
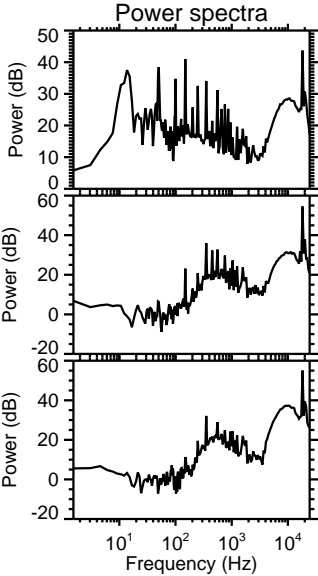
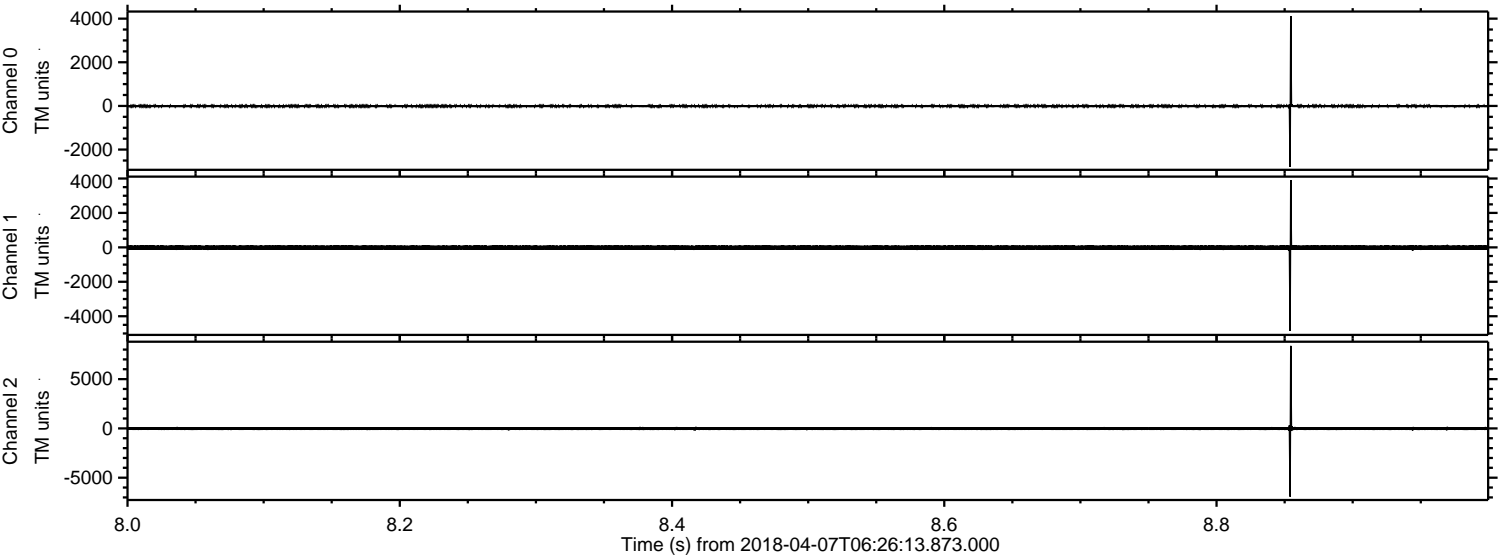

Channel 0
mn: -2787
mx: 4118
 μ : -8.8
 σ : 32.6

Channel 1
mn: -4843
mx: 3914
 μ : -14.2
 σ : 79.3

Channel 2
mn: -6918
mx: 8375
 μ : -18.5
 σ : 98.9

ELMAVAN 3D WAVEFORMS (Measured data sampled at 50 kHz) 51000 packets of 144 samples from 2018-04-07T06:26:13.873.000. Part 102/147

Processed Sat Apr 7 08:33:45 2018 by ELM ver.2012-10-06 from 001__elm20180407_062612__dat00.bin

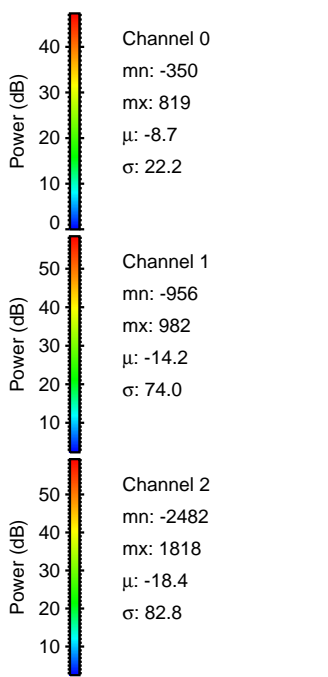
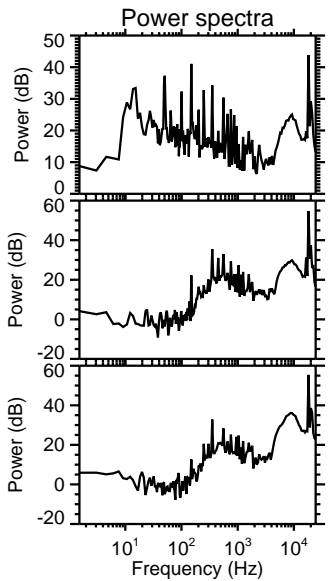
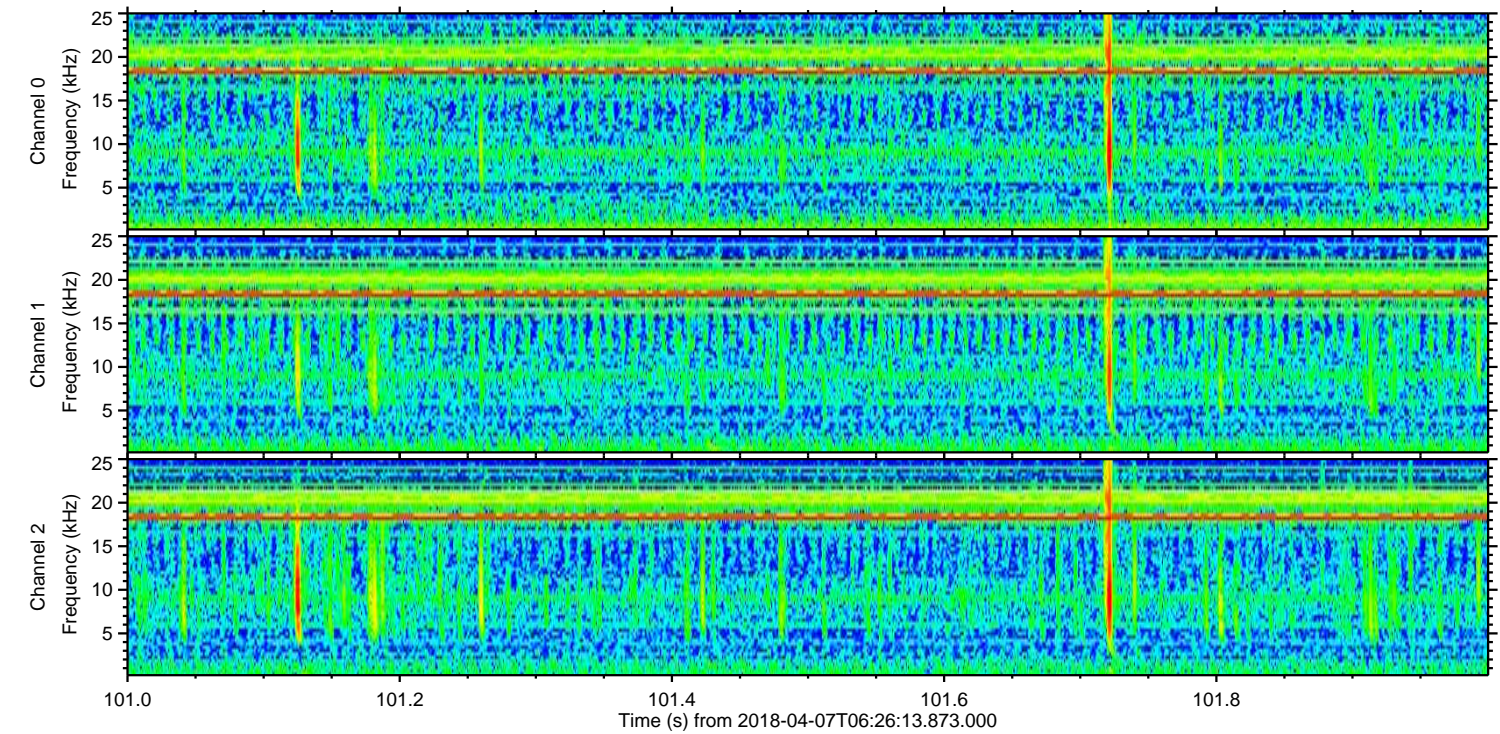
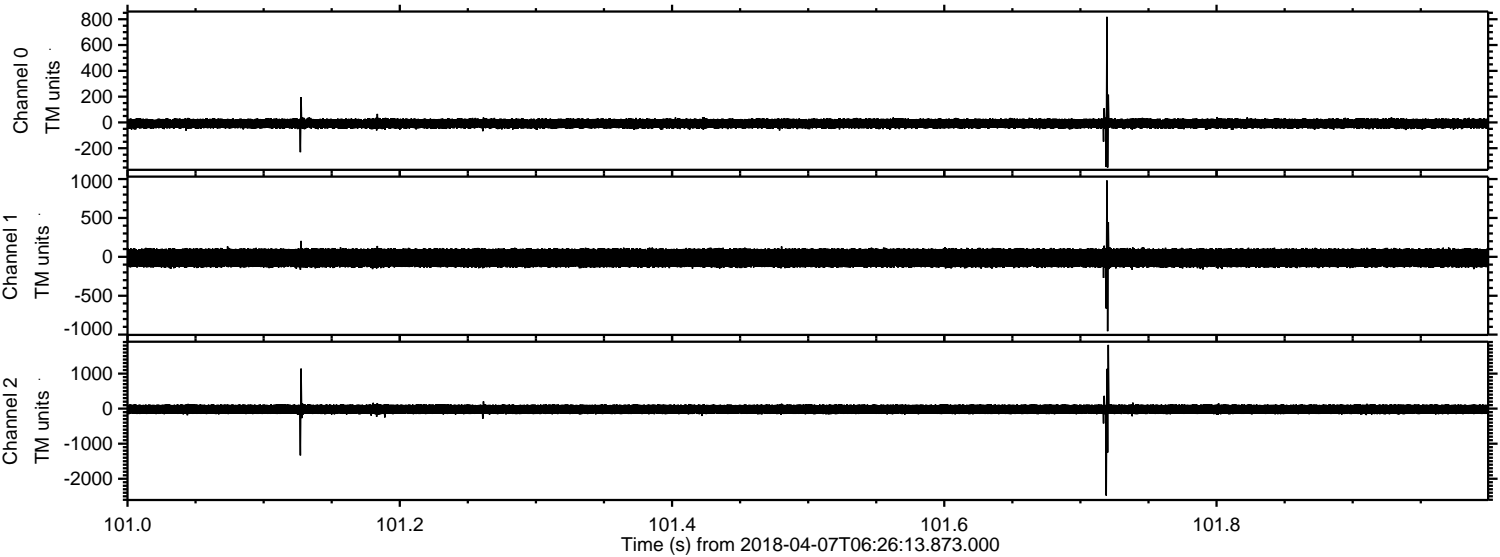

ELMAVAN 3D WAVEFORMS (Measured data sampled at 50 kHz) 51000 packets of 144 samples from 2018-04-07T06:26:13.873.000. Part 142/147

Processed Sat Apr 7 08:33:46 2018 by ELM ver.2012-10-06 from 001__elm20180407_062612__dat00.bin

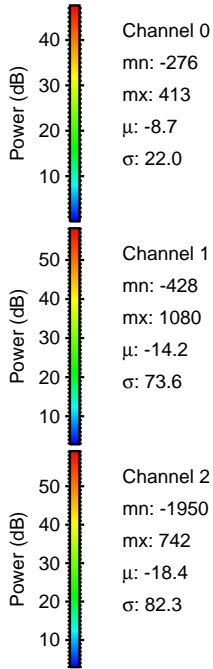
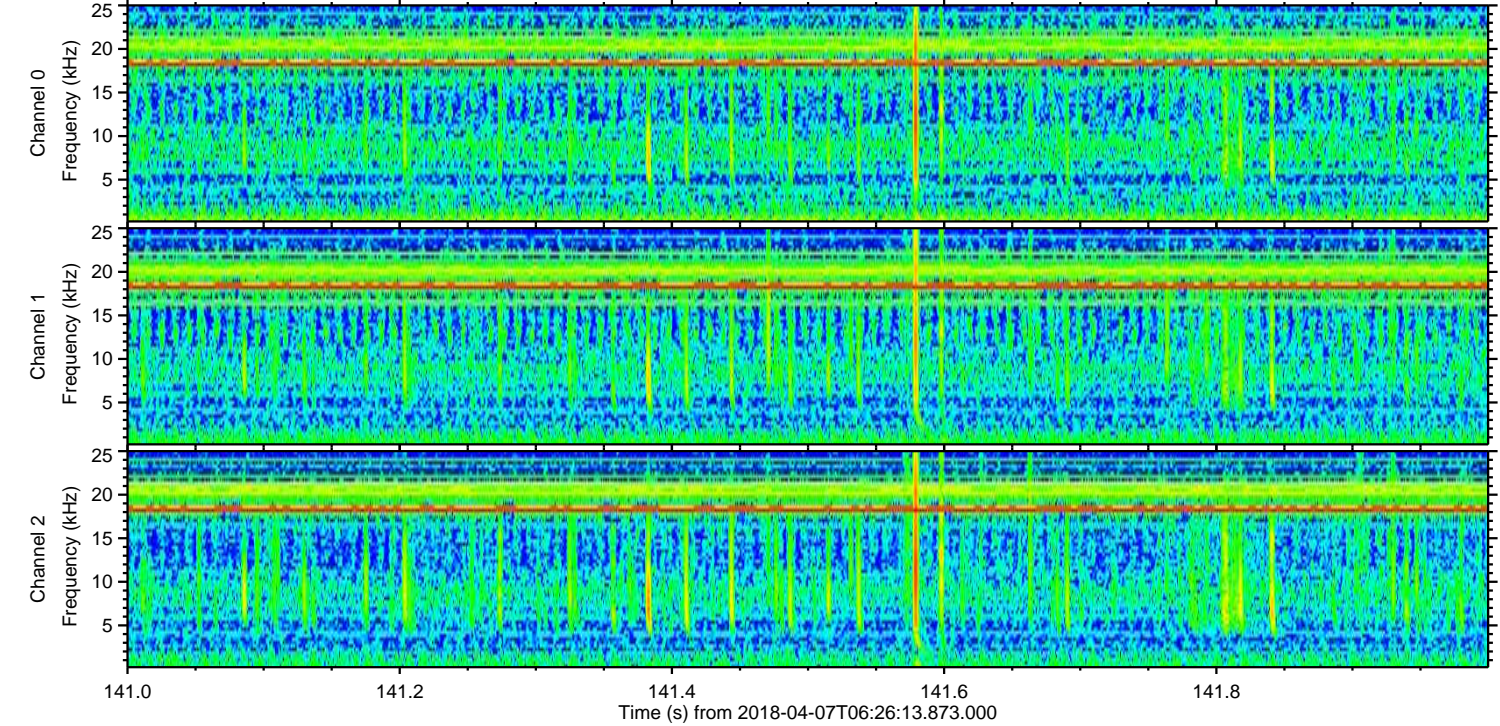
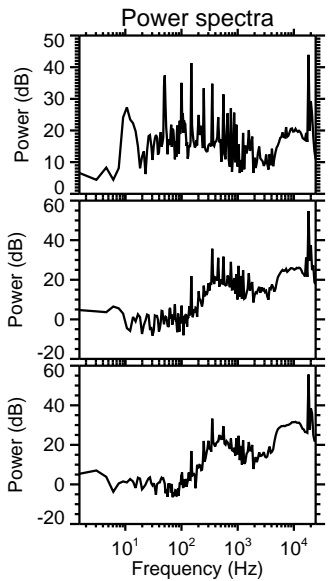
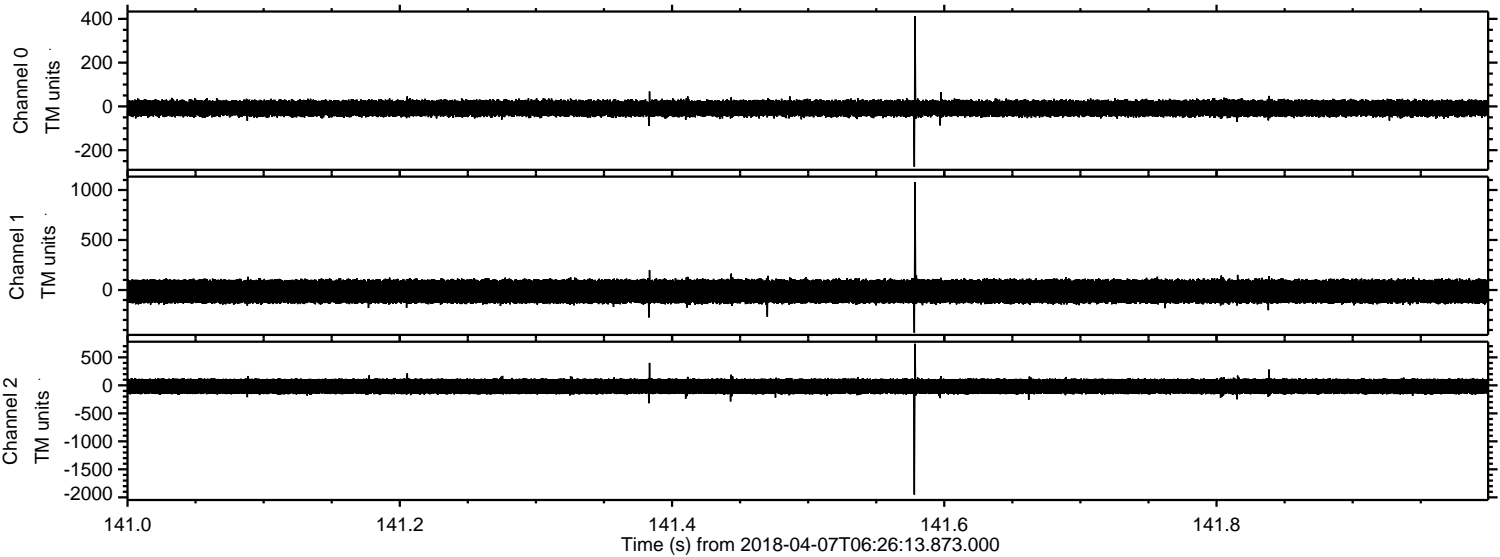

Processed Sat Apr 7 08:33:46 2018 by ELM ver.2012-10-06 from 001__elm20180407_062612__dat00.bin

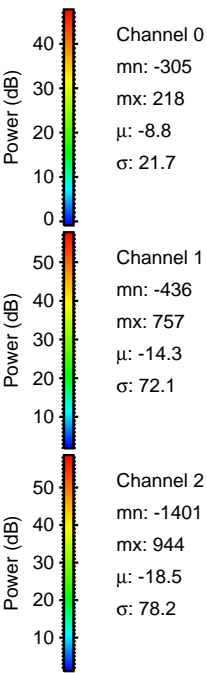
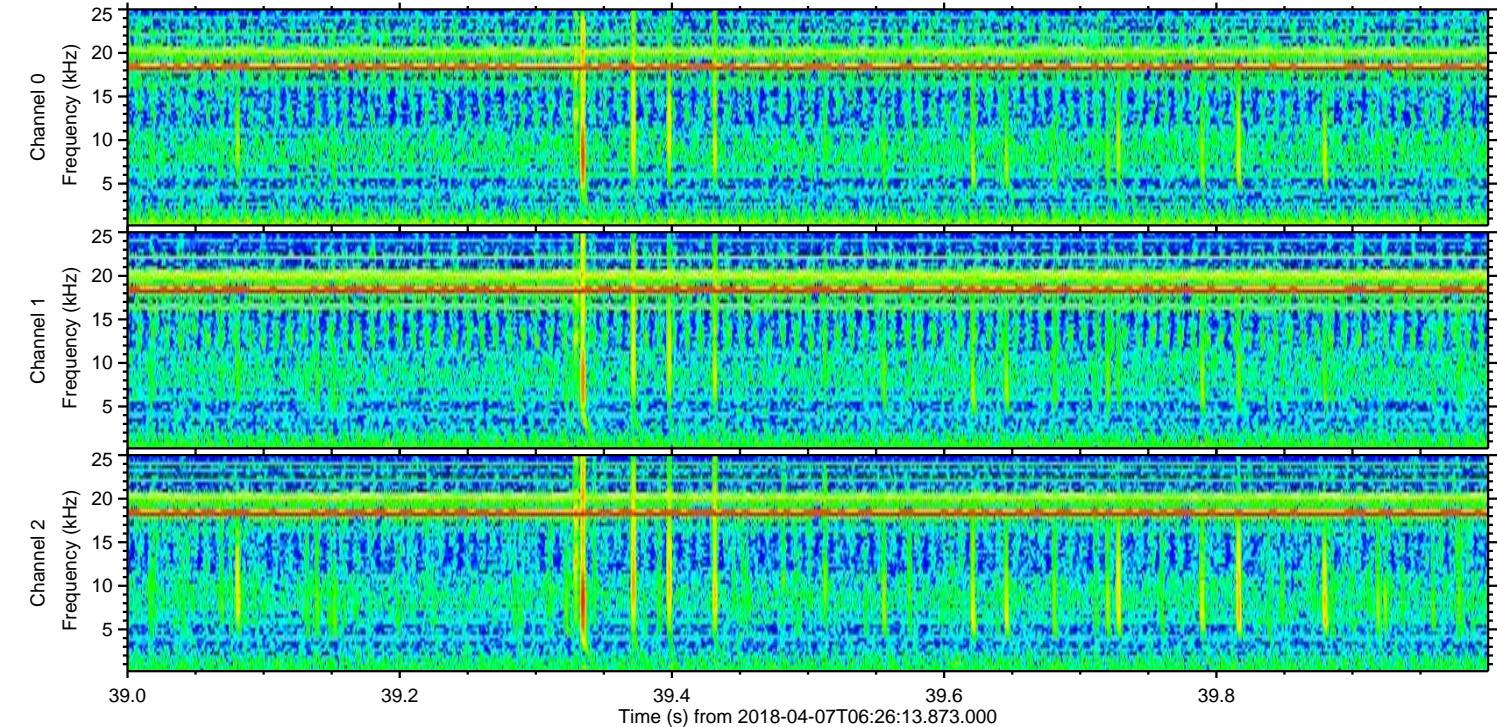
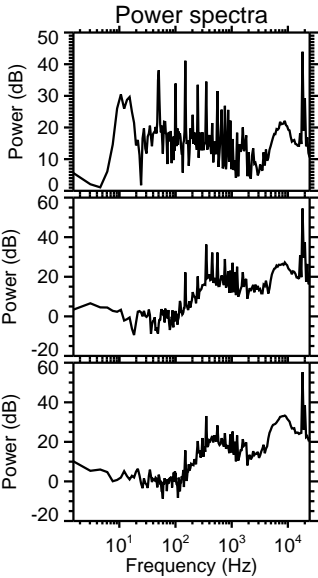
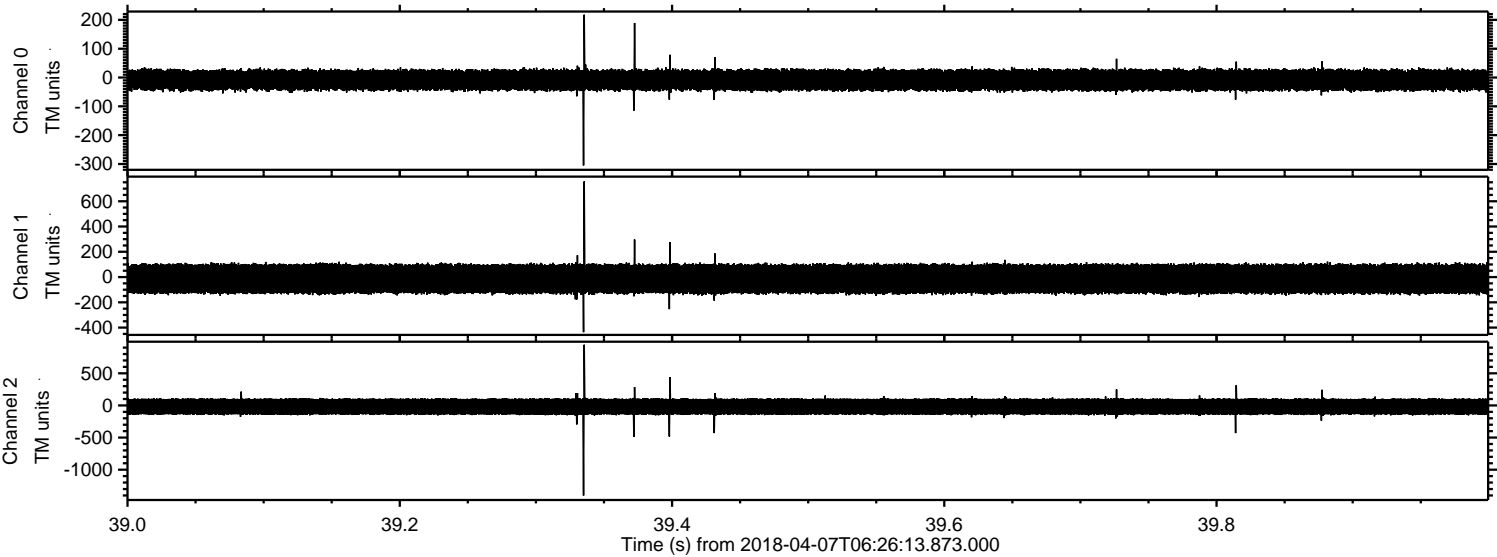

Processed Sat Apr 7 08:33:47 2018 by ELM ver.2012-10-06 from 001__elm20180407_062612__dat00.bin

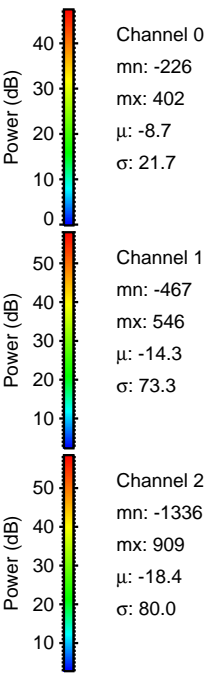
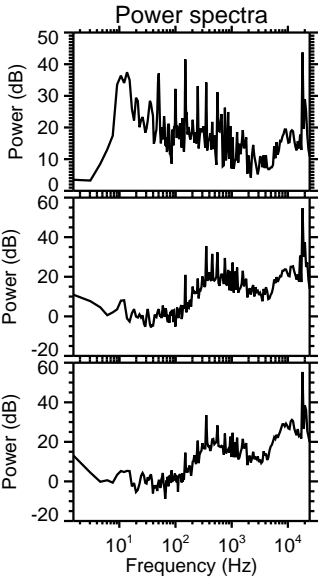
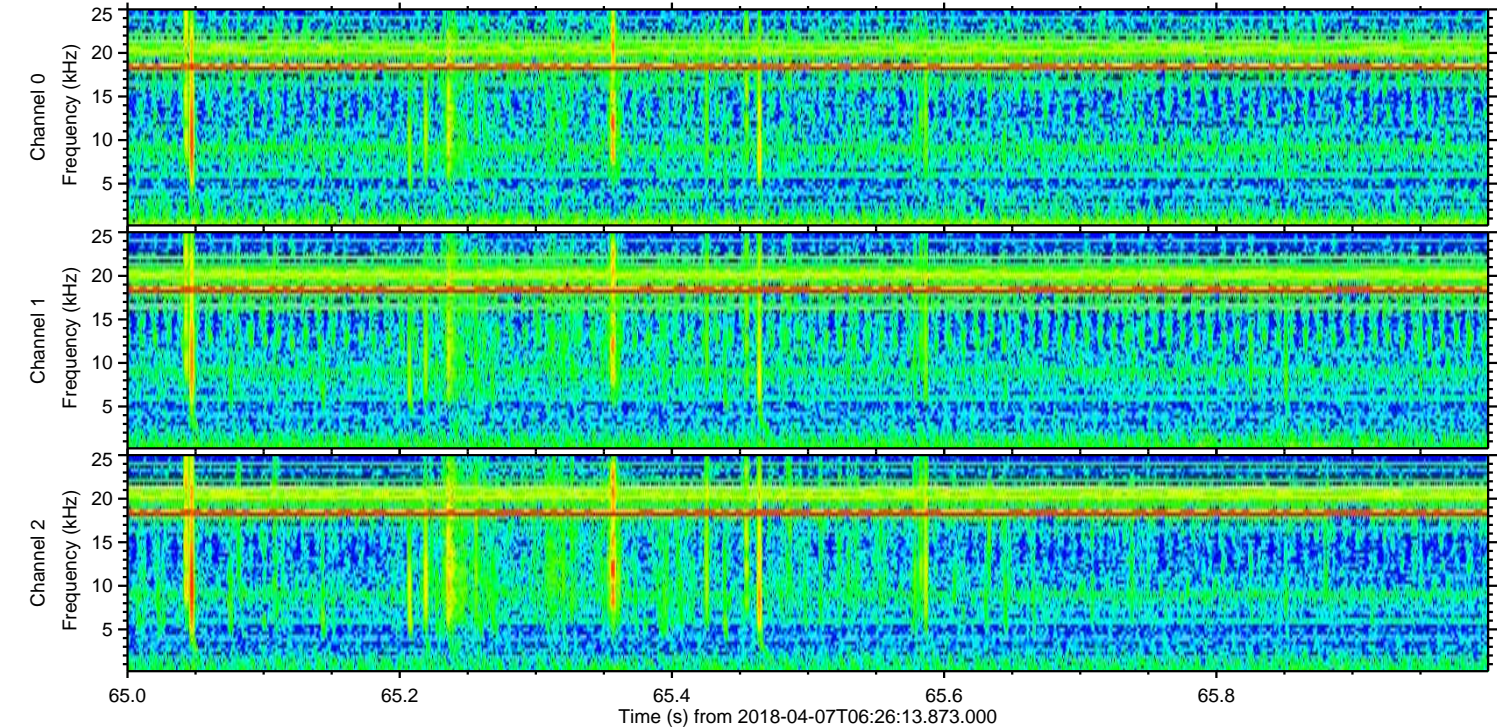
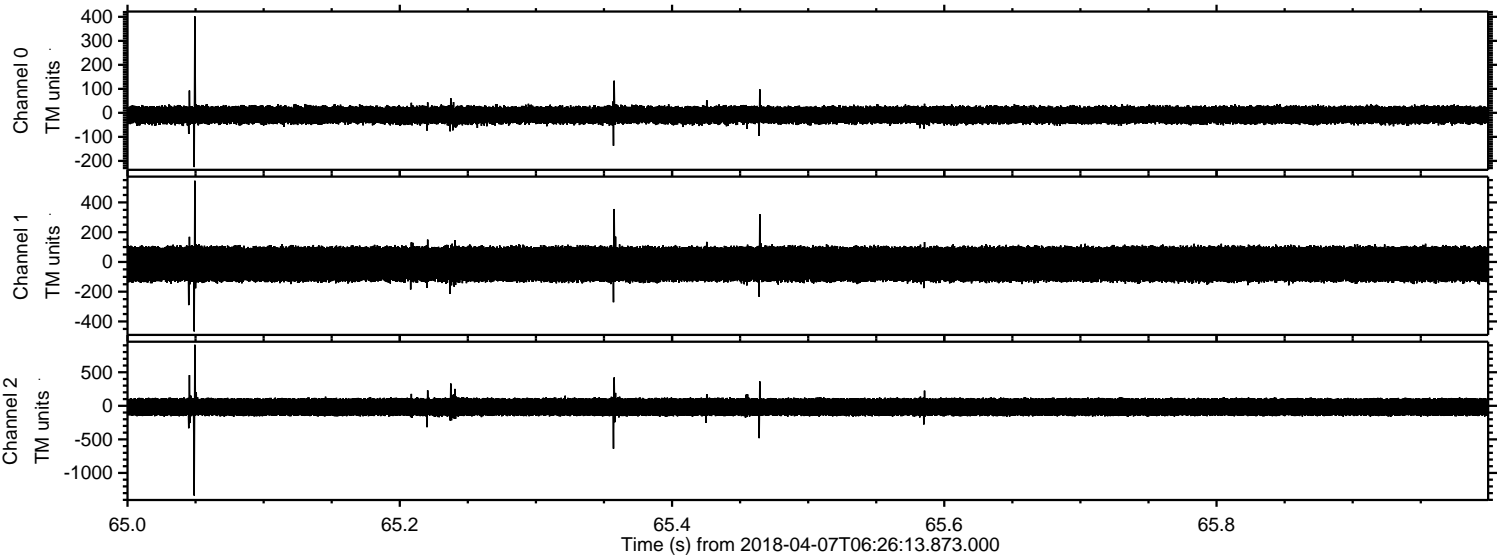

Processed Sat Apr 7 08:33:48 2018 by ELM ver.2012-10-06 from 001__elm20180407_062612__dat00.bin

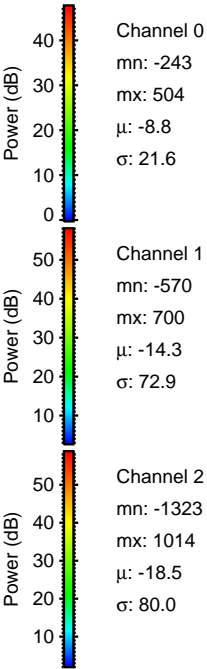
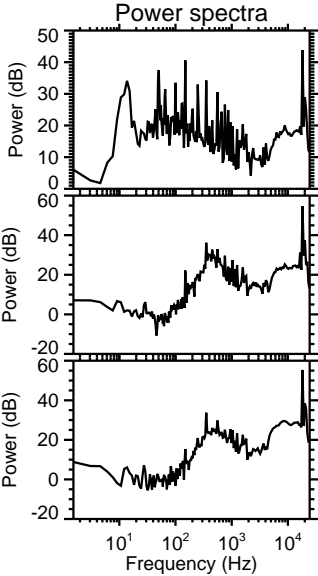
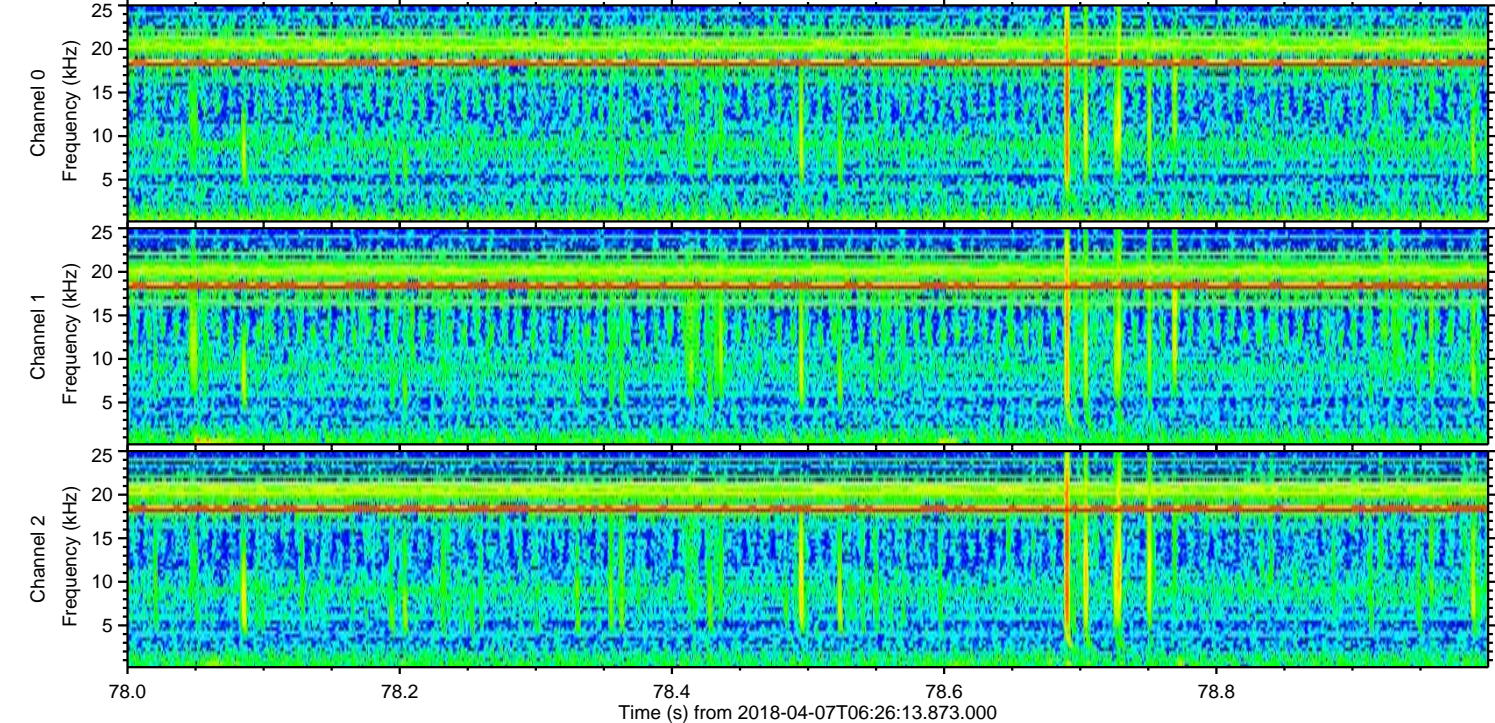
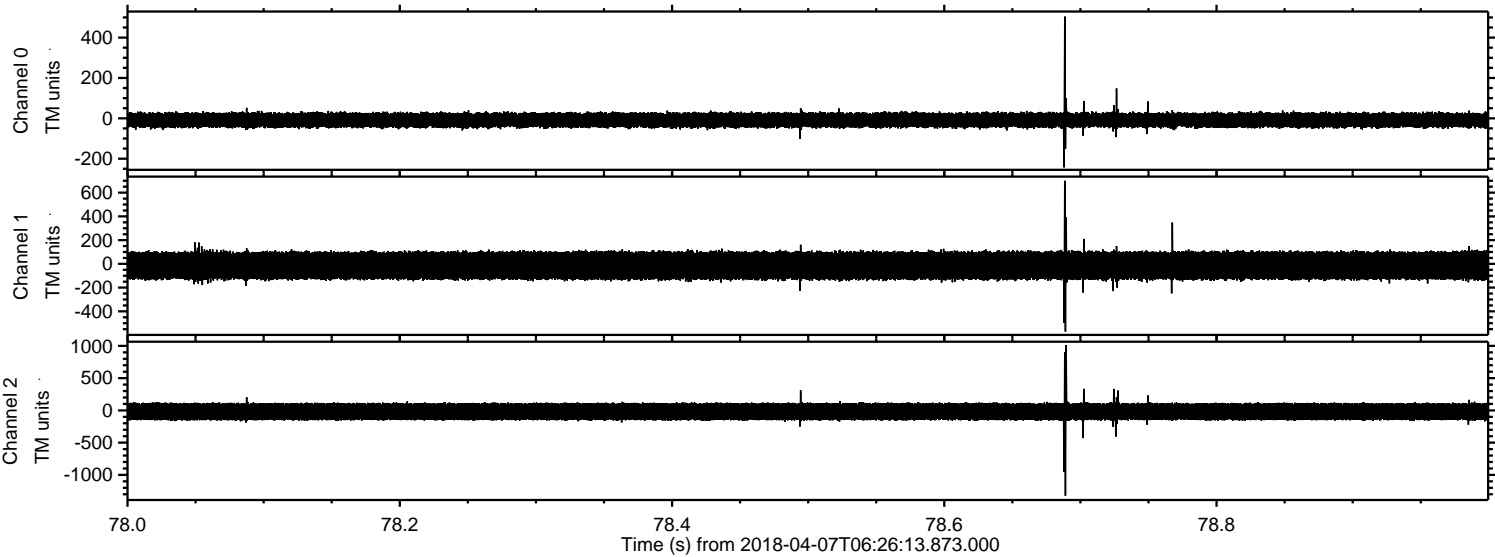

Channel 0
mn: -243
mx: 504
 μ : -8.8
 σ : 21.6

Channel 1
mn: -570
mx: 700
 μ : -14.3
 σ : 72.9

Channel 2
mn: -1323
mx: 1014
 μ : -18.5
 σ : 80.0

Processed Sat Apr 7 08:33:48 2018 by ELM ver.2012-10-06 from 001__elm20180407_062612__dat00.bin

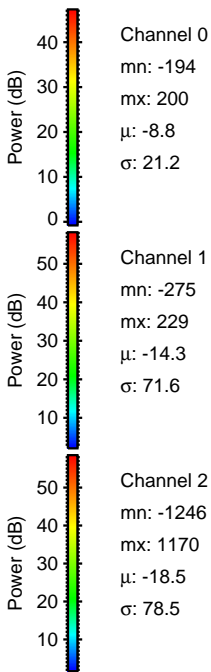
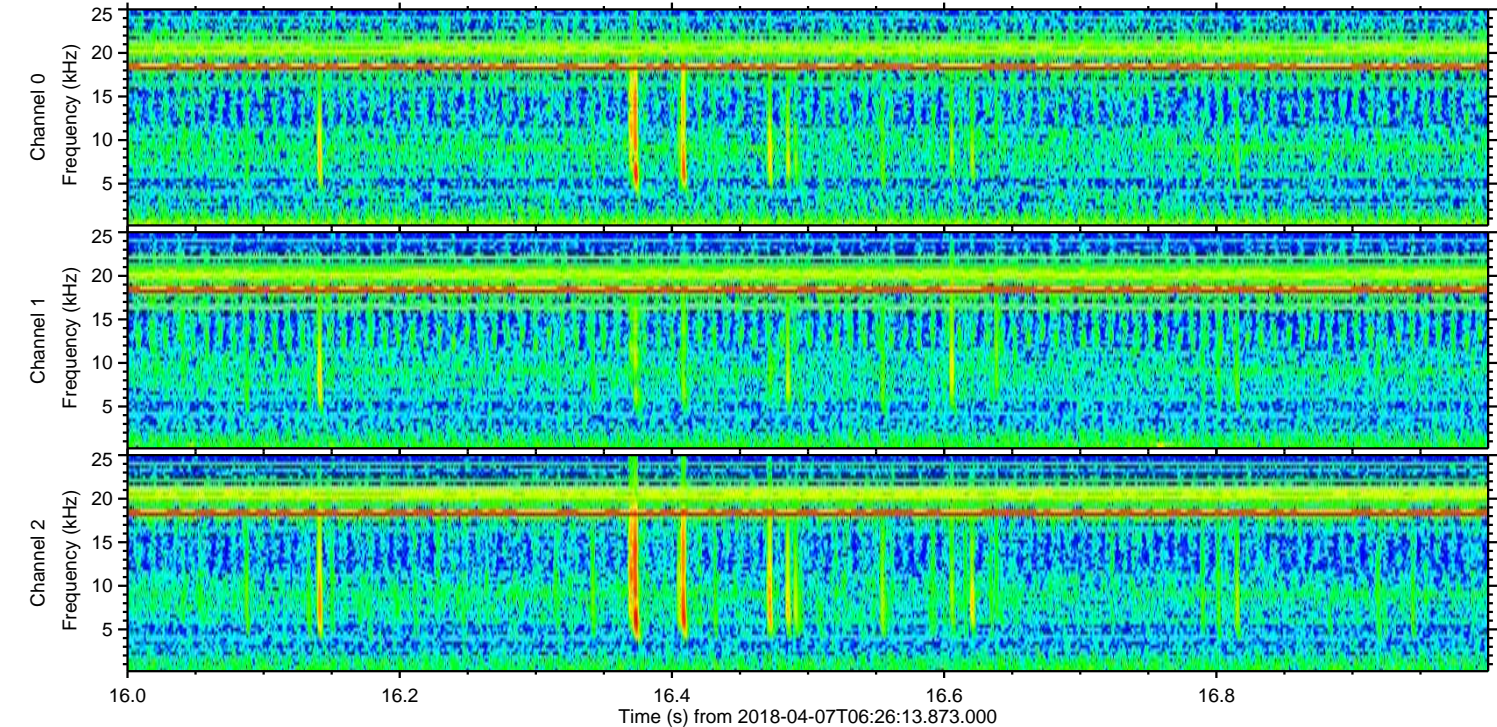
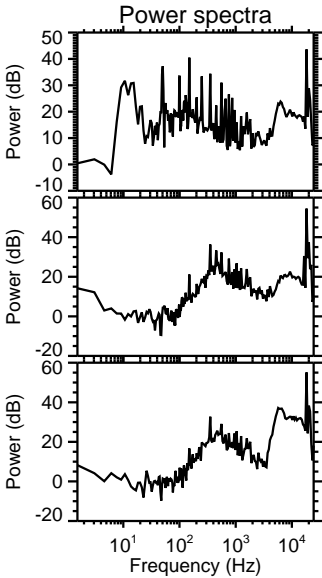
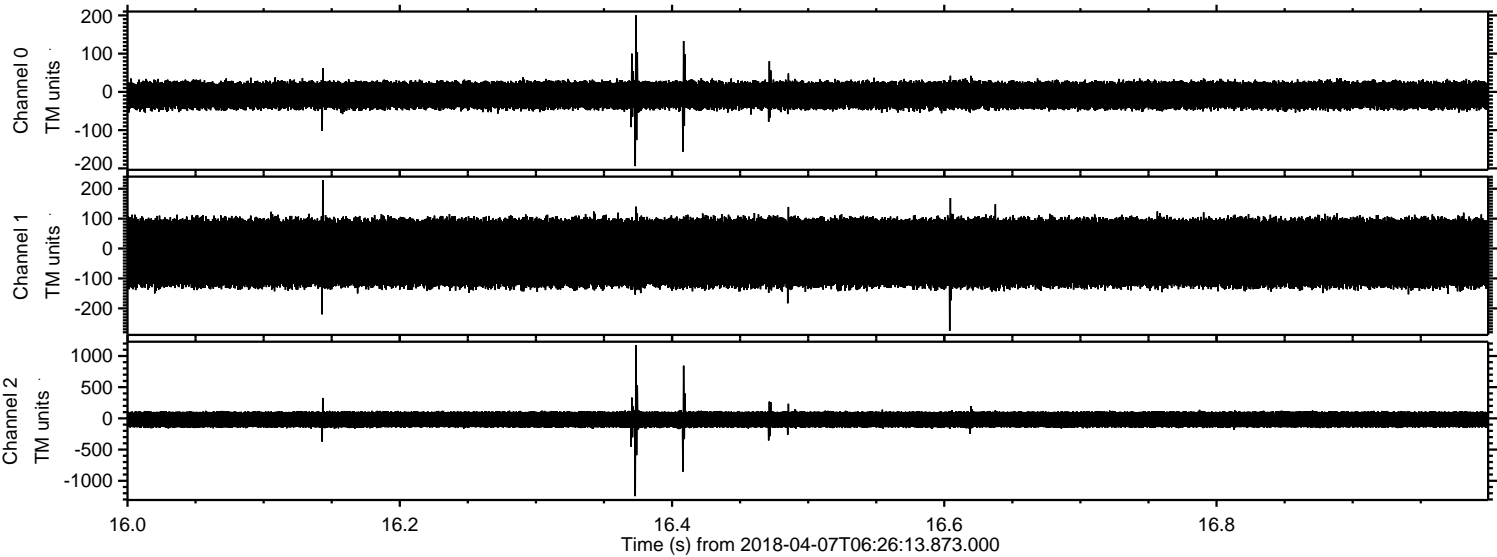

Processed Sat Apr 7 08:33:49 2018 by ELM ver.2012-10-06 from 001__elm20180407_062612__dat00.bin

