

# ELMAVAN 3D WAVEFORMS (Measured data sampled at 50 kHz) 51000 packets of 144 samples from 2018-04-07T02:41:04.474.000.

Processed Sat Apr 7 04:48:54 2018 by ELM ver.2012-10-06 from 001\_\_elm20180407\_024103\_\_dat00.bin

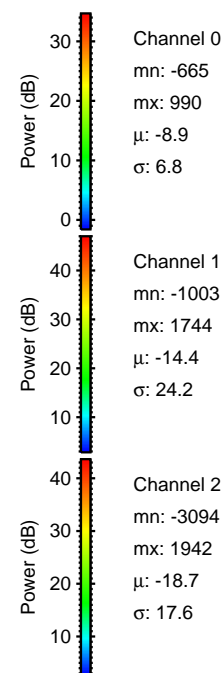

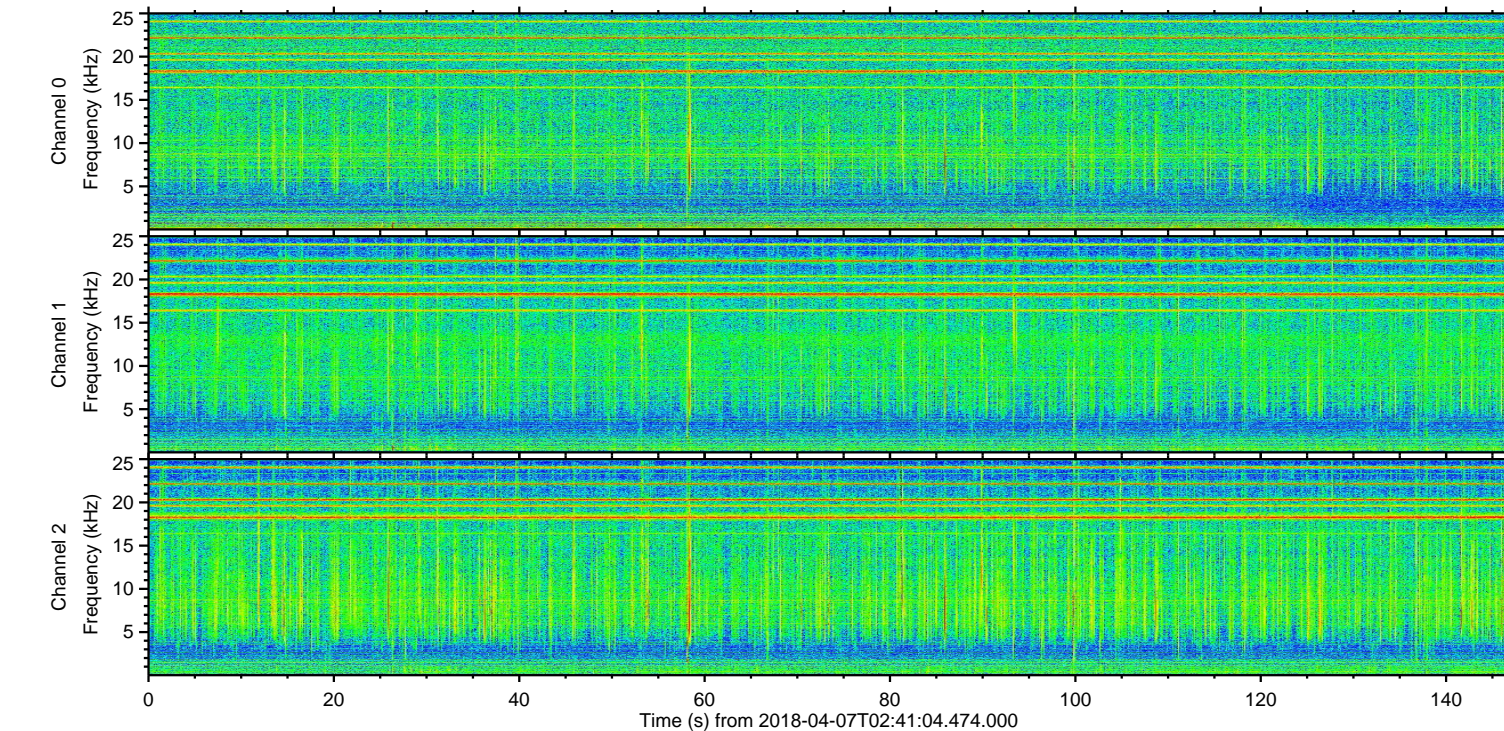
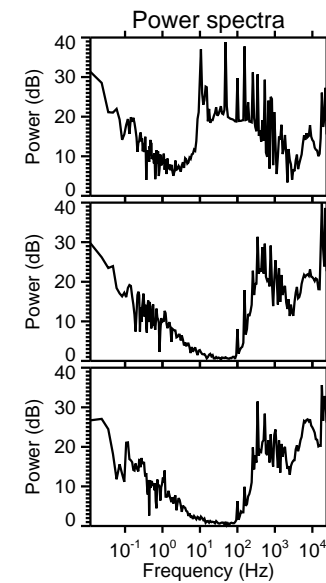
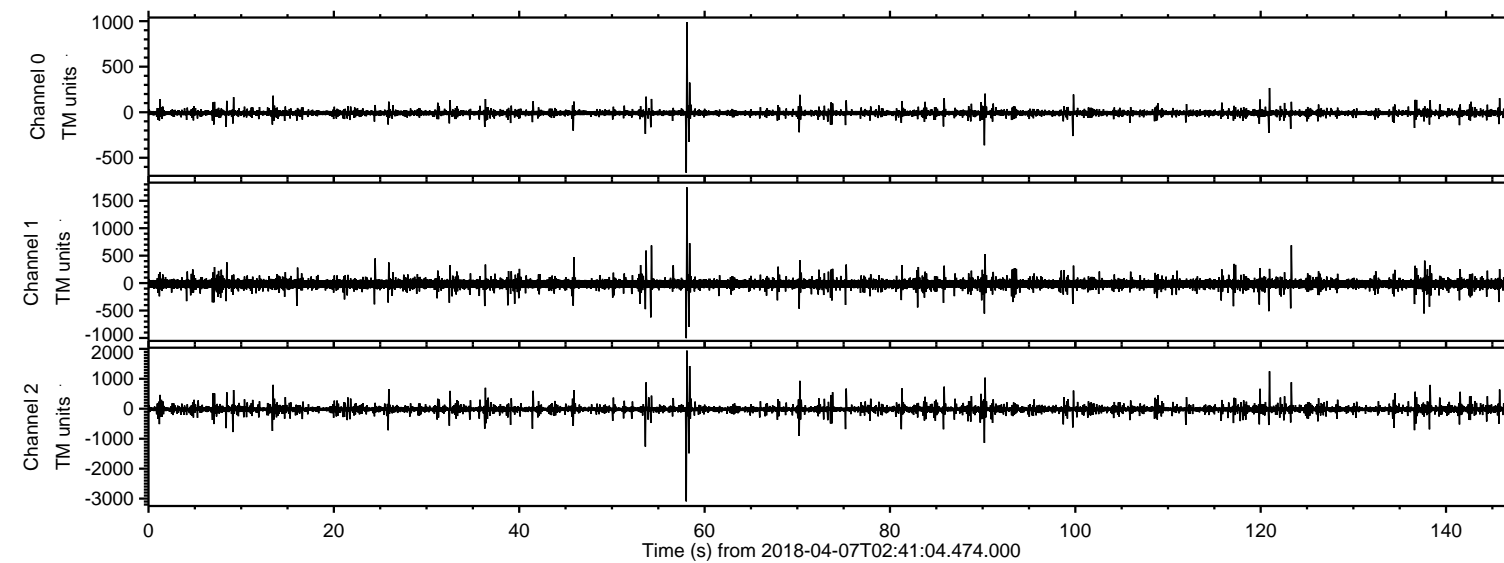

Processed Sat Apr 7 04:48:59 2018 by ELM ver.2012-10-06 from 001\_\_elm20180407\_024103\_\_dat00.bin

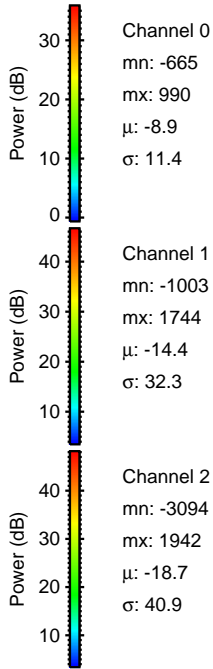
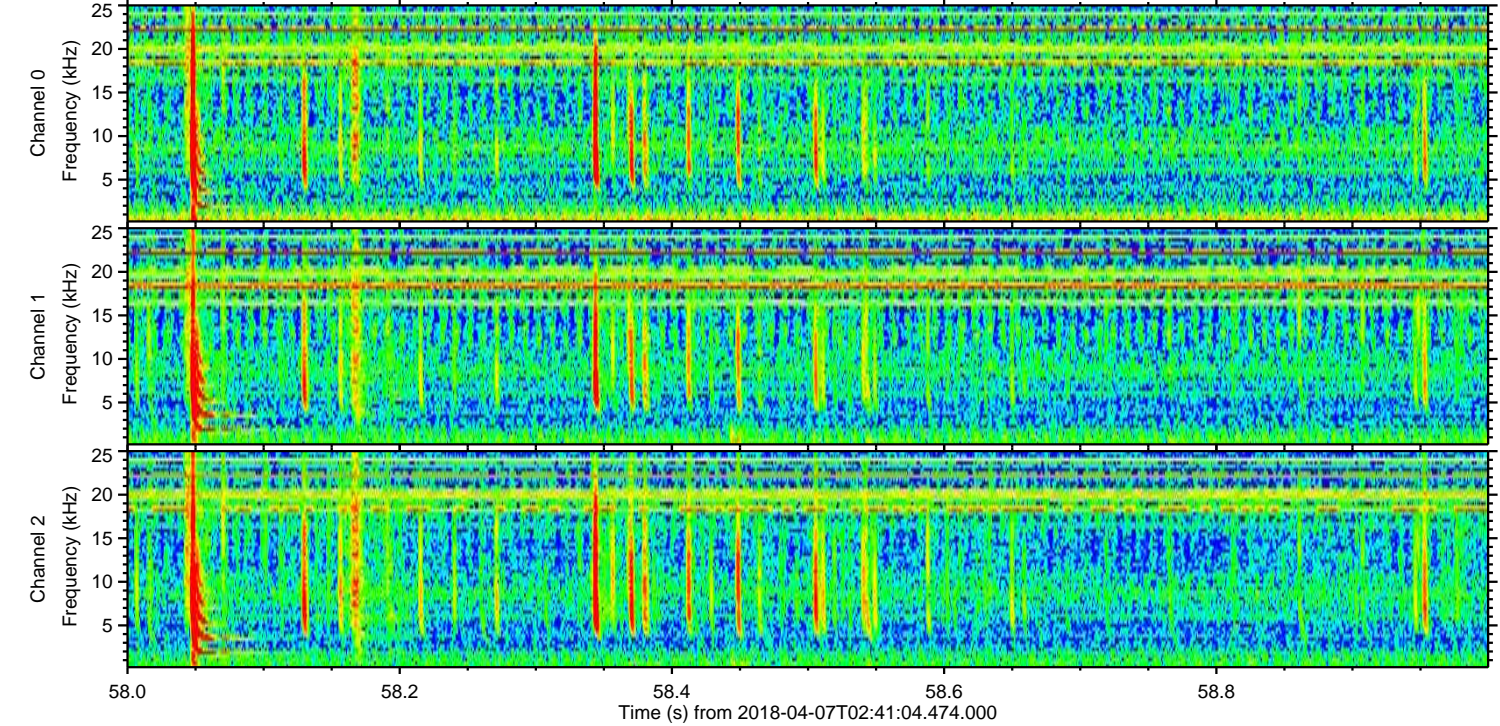
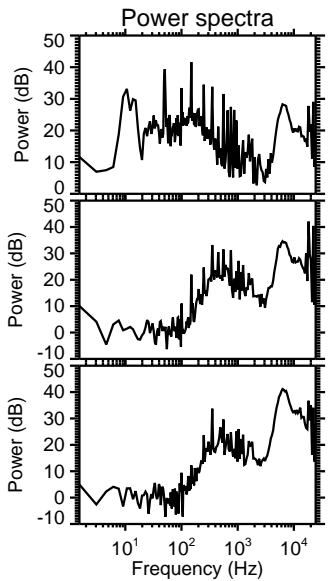
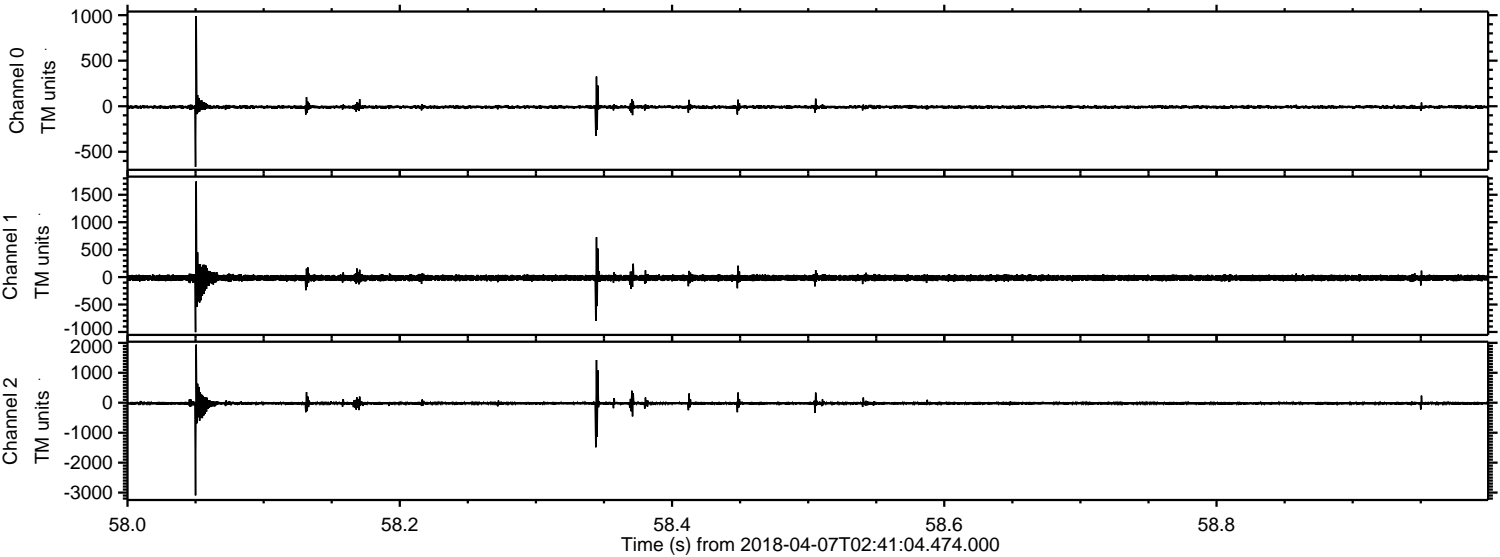



Processed Sat Apr 7 04:49:00 2018 by ELM ver.2012-10-06 from 001\_\_elm20180407\_024103\_\_dat00.bin

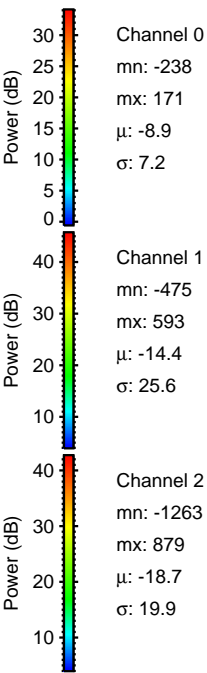
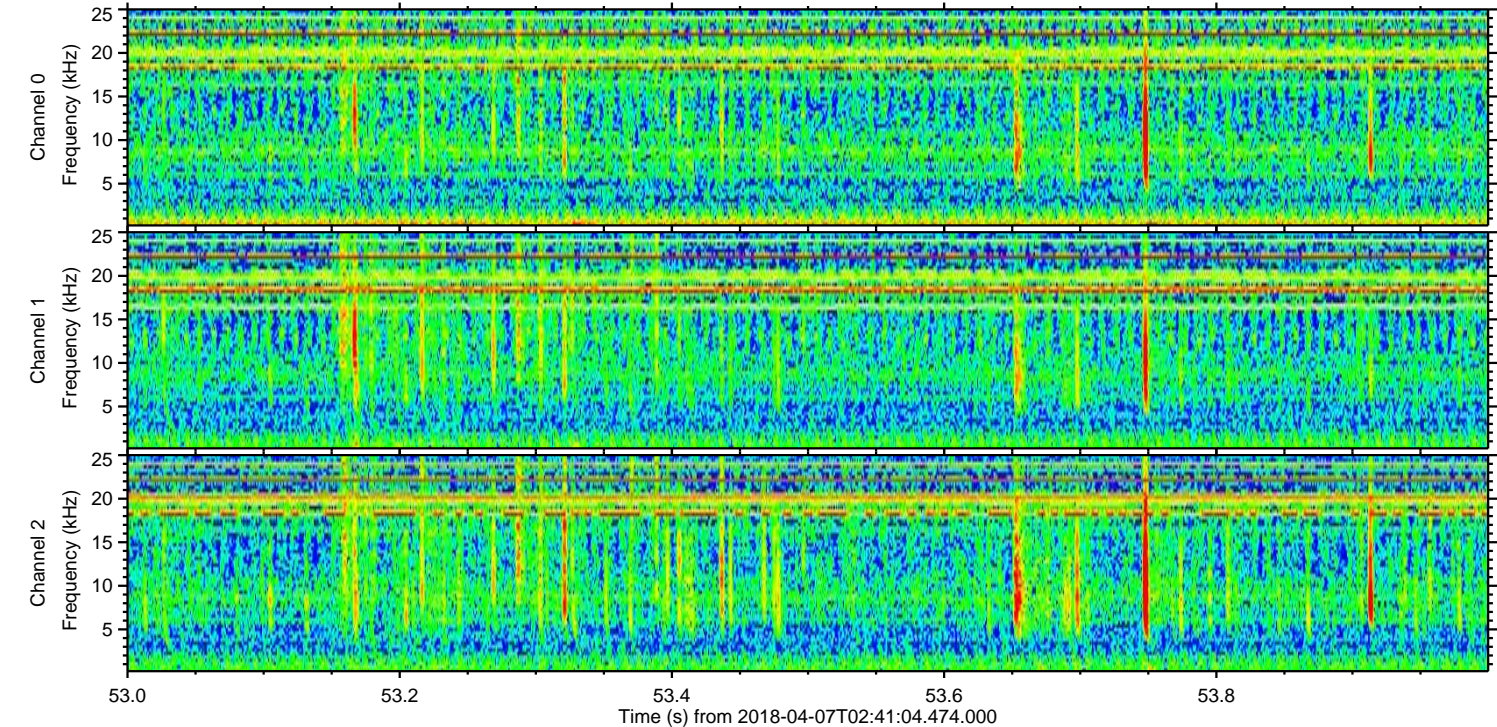
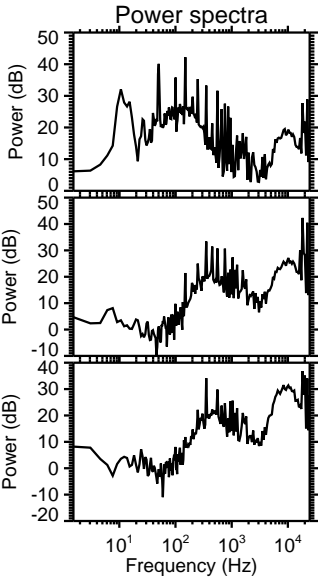
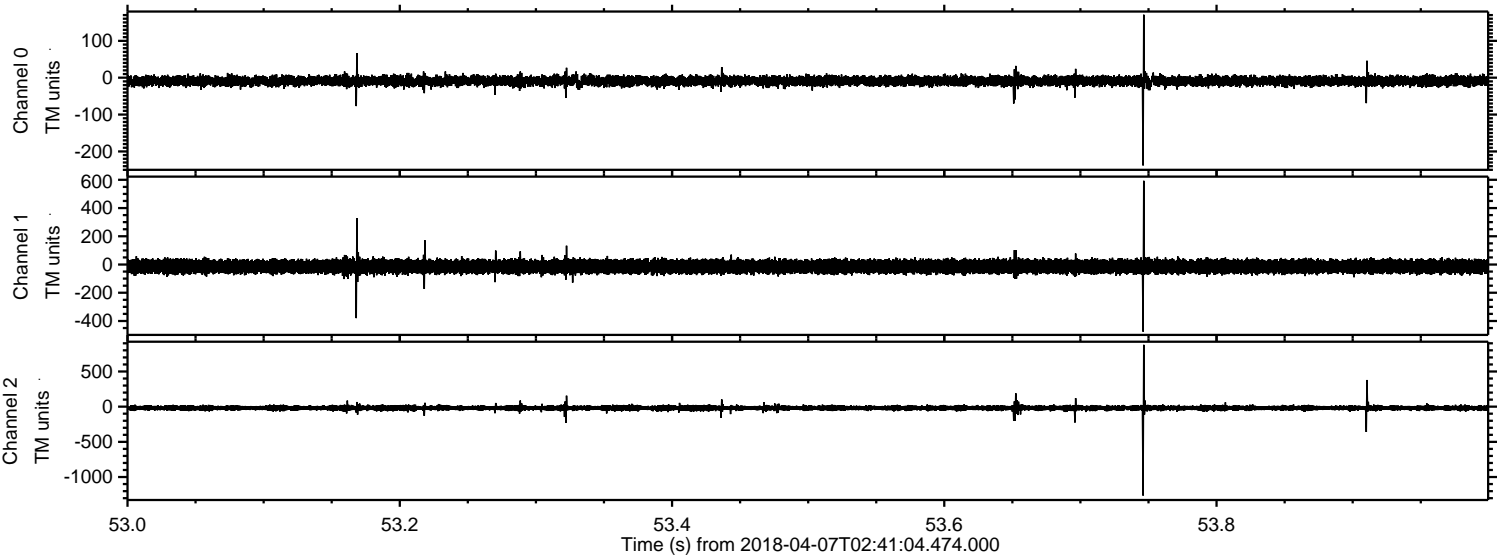



ELMAVAN 3D WAVEFORMS (Measured data sampled at 50 kHz) 51000 packets of 144 samples from 2018-04-07T02:41:04.474.000. Part 121/147

Processed Sat Apr 7 04:49:01 2018 by ELM ver.2012-10-06 from 001\_\_elm20180407\_024103\_\_dat00.bin

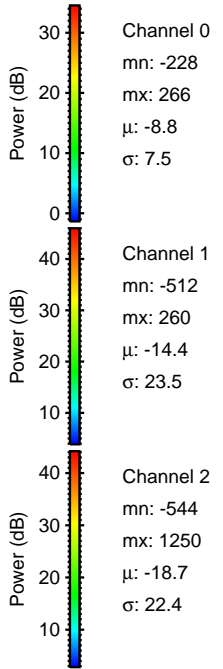
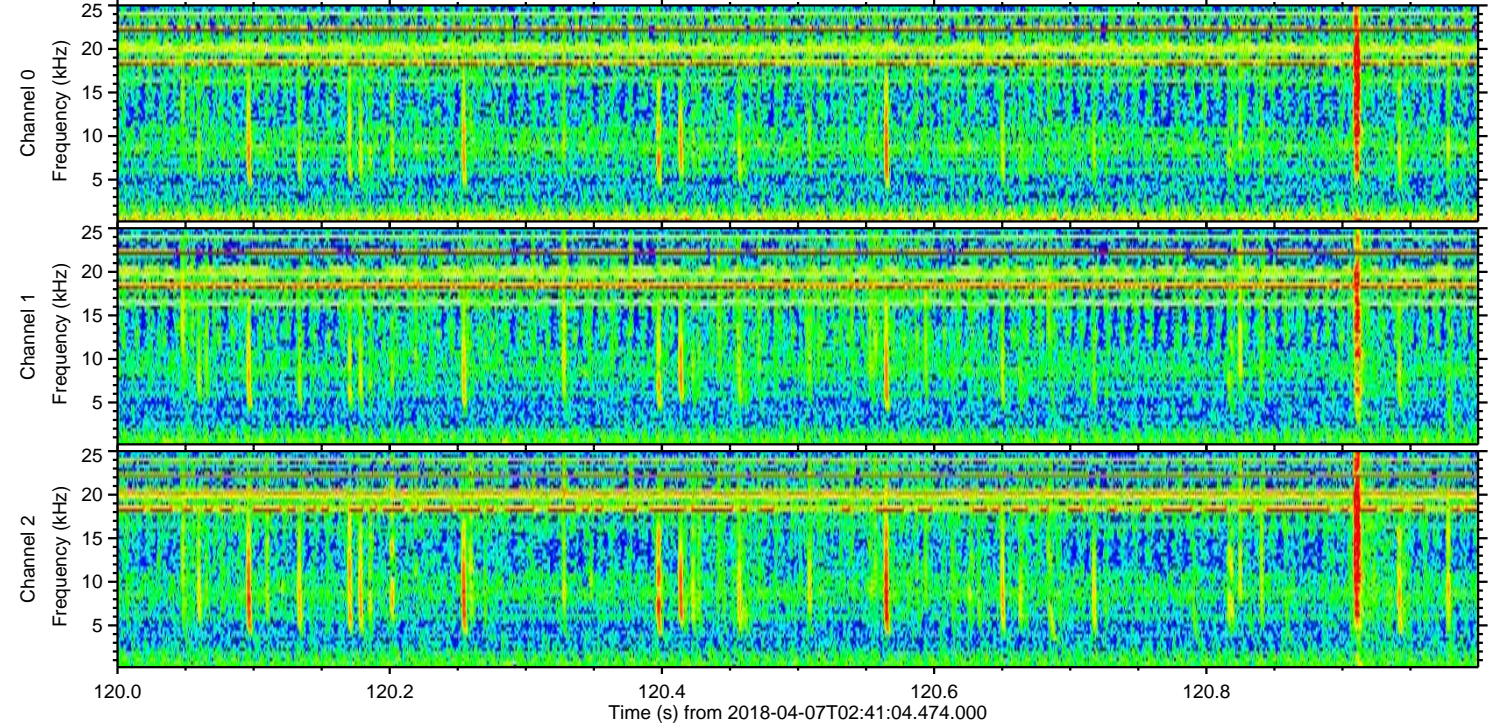
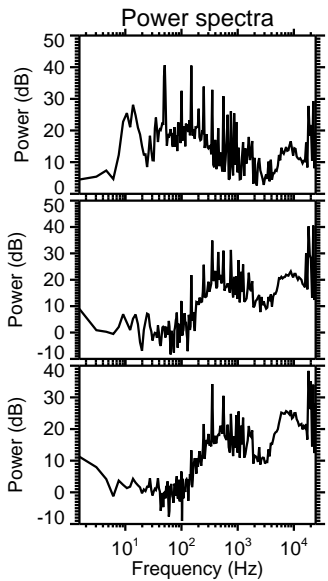
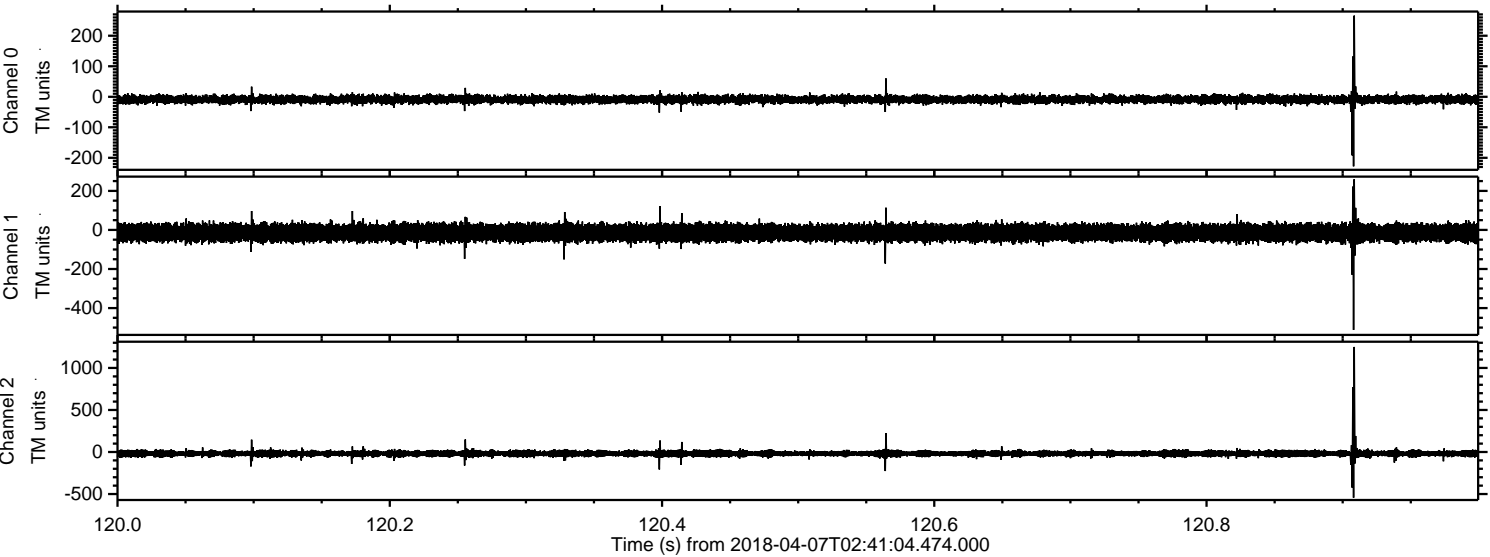



Processed Sat Apr 7 04:49:01 2018 by ELM ver.2012-10-06 from 001\_\_elm20180407\_024103\_\_dat00.bin

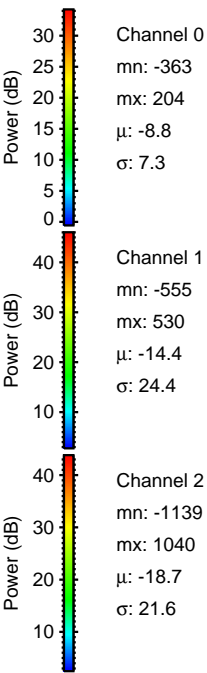
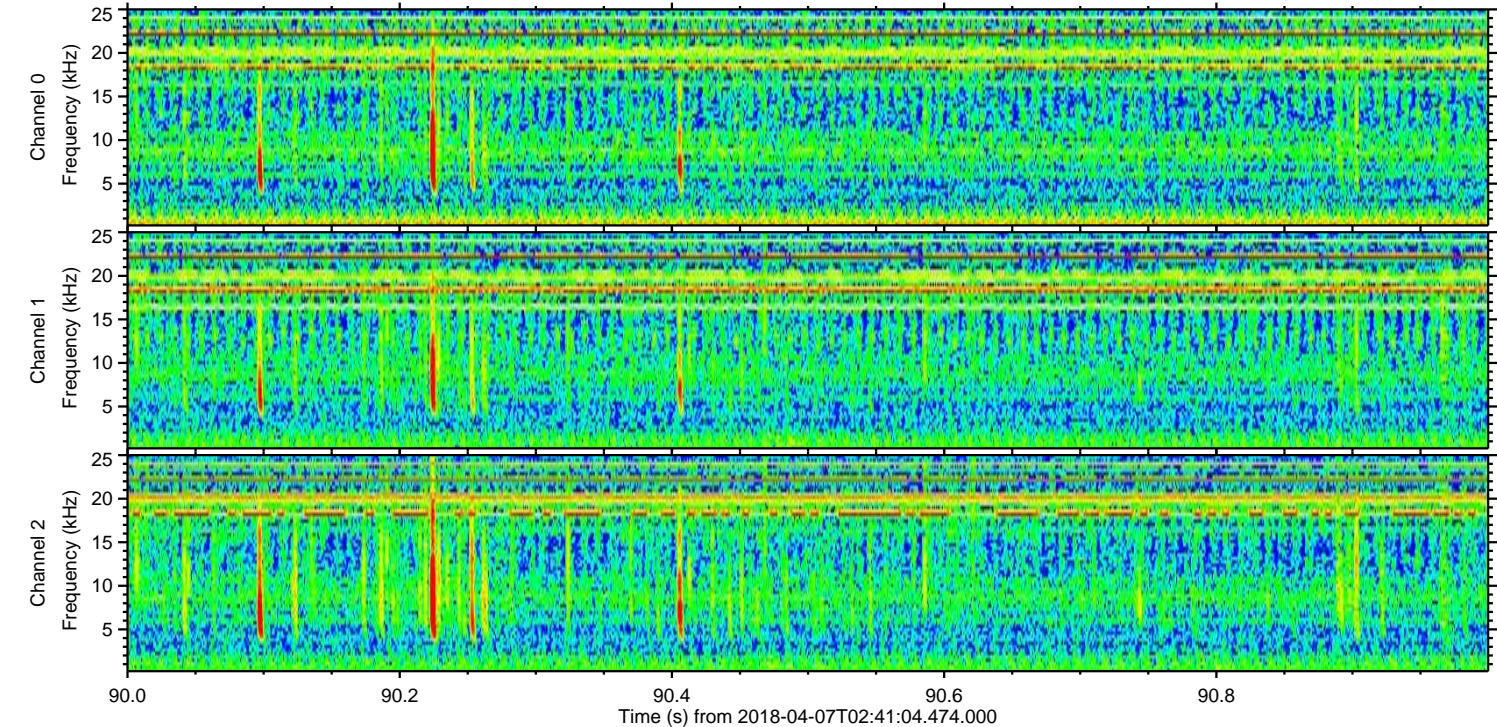
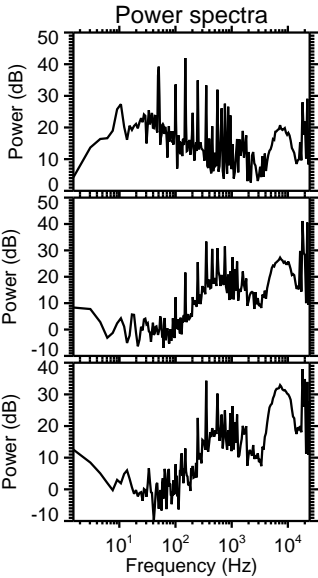
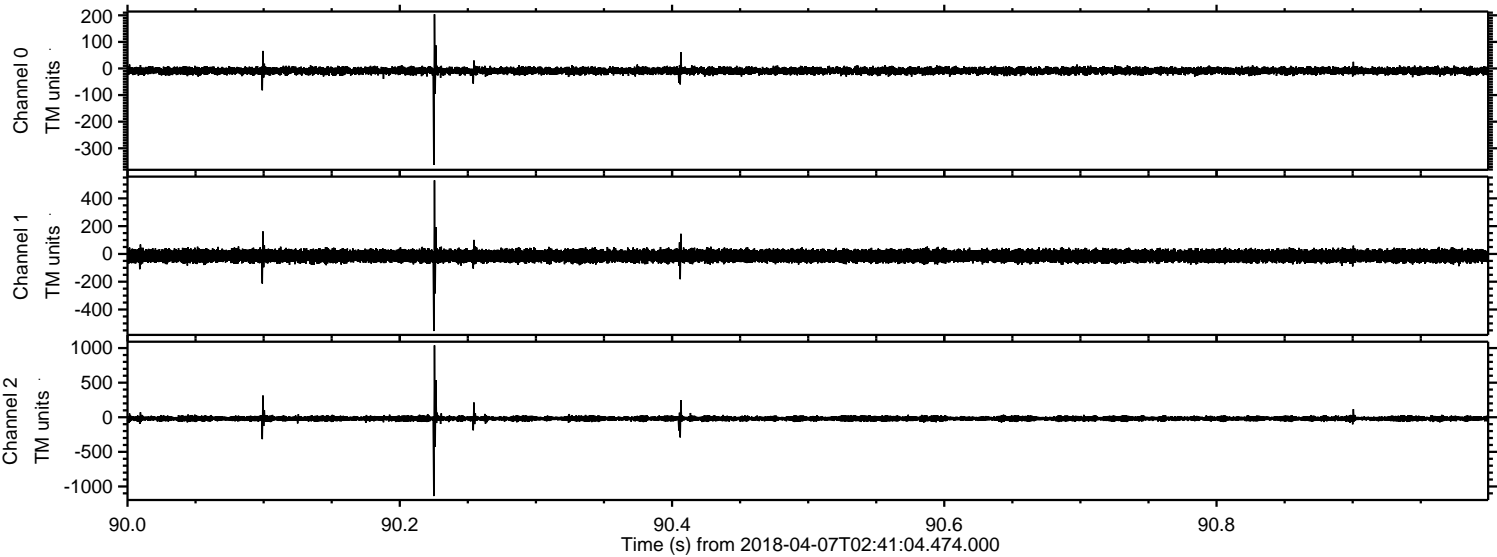



Processed Sat Apr 7 04:49:02 2018 by ELM ver.2012-10-06 from 001\_\_elm20180407\_024103\_\_dat00.bin

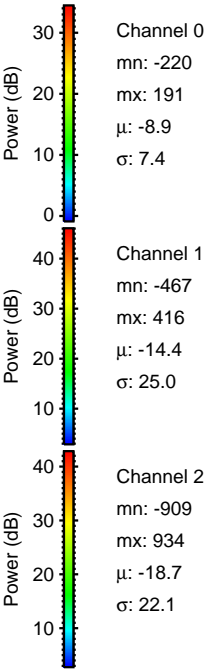
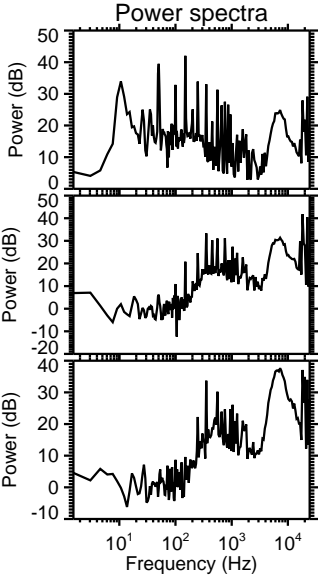
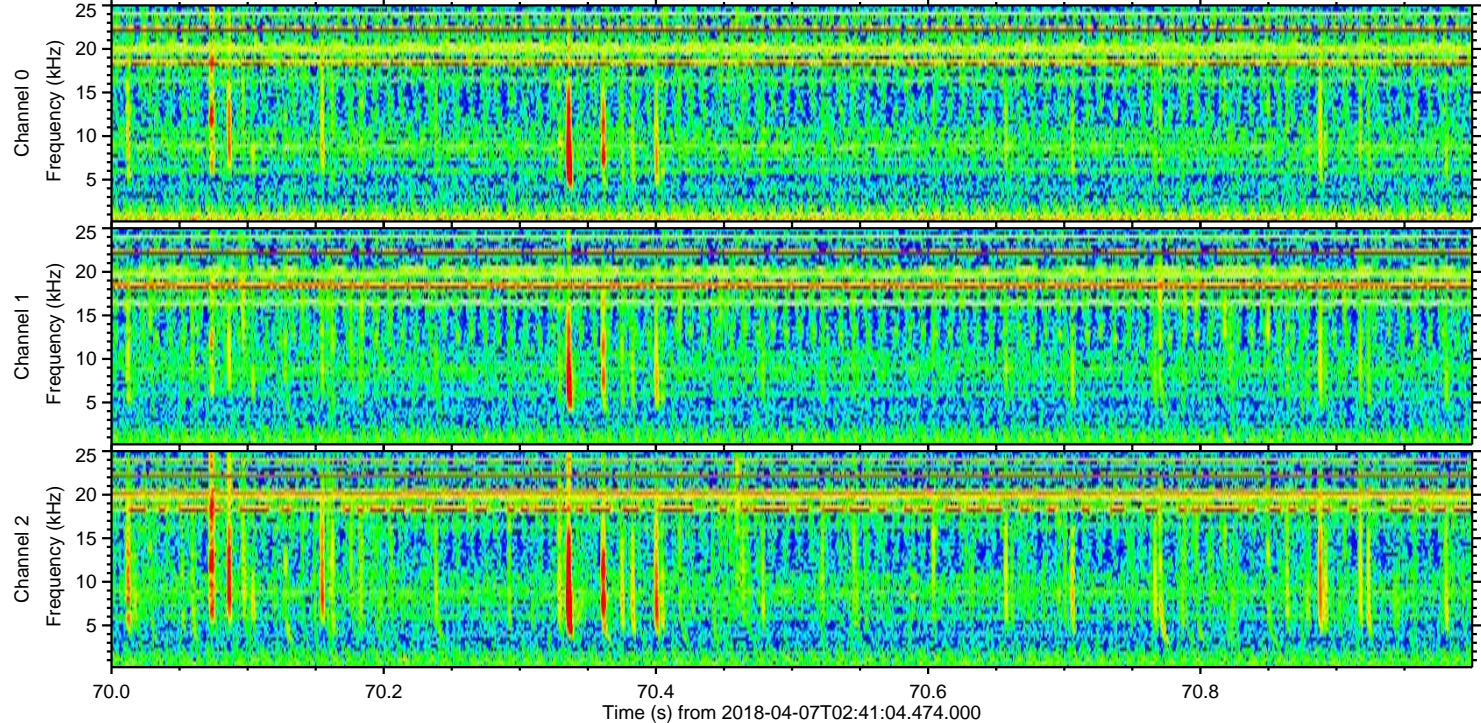
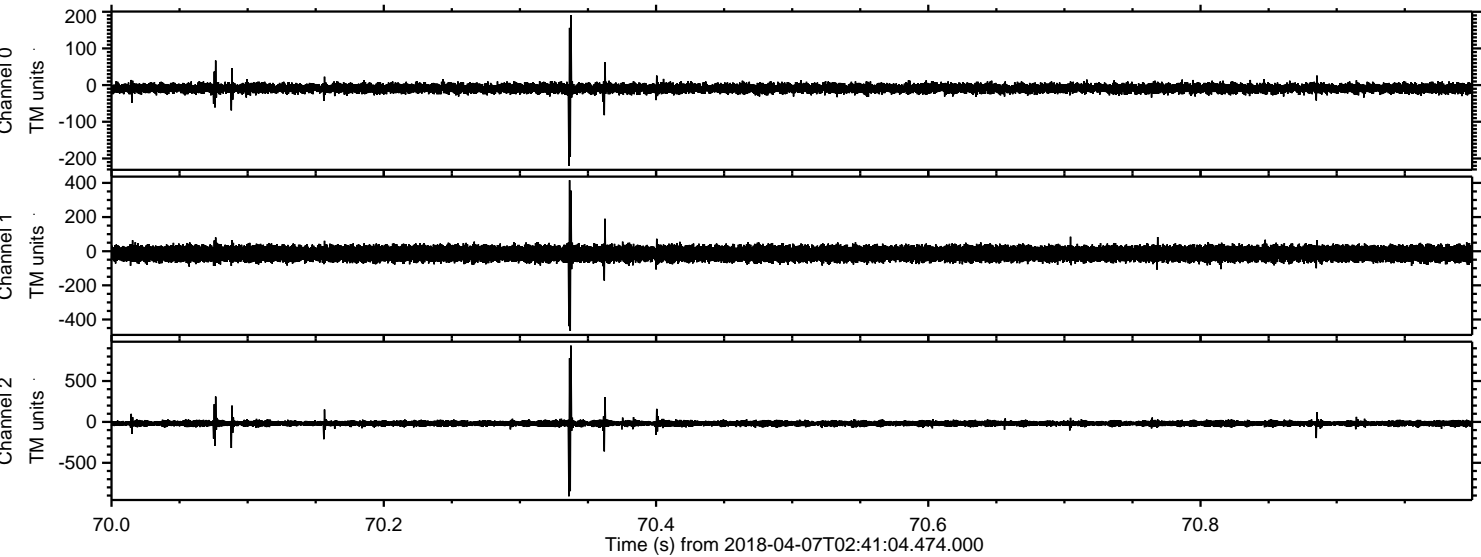



ELMAVAN 3D WAVEFORMS (Measured data sampled at 50 kHz) 51000 packets of 144 samples from 2018-04-07T02:41:04.474.000. Part 124/147

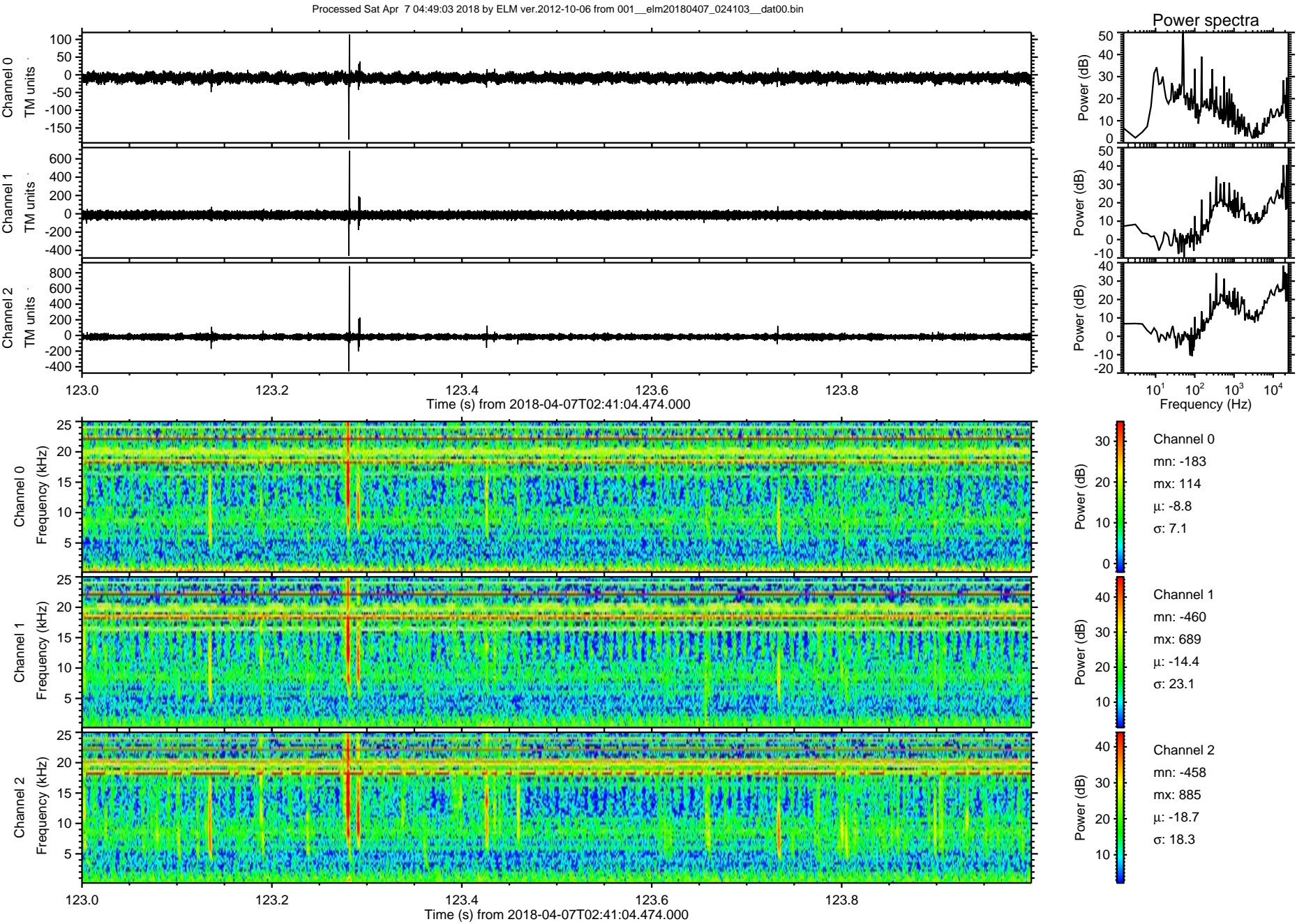



Processed Sat Apr 7 04:49:03 2018 by ELM ver.2012-10-06 from 001\_\_elm20180407\_024103\_\_dat00.bin

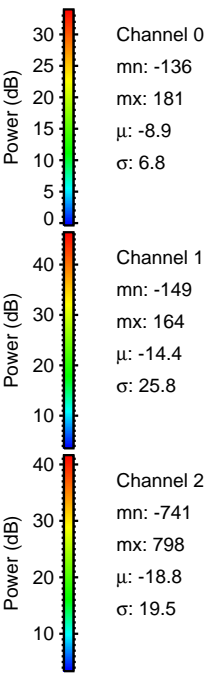
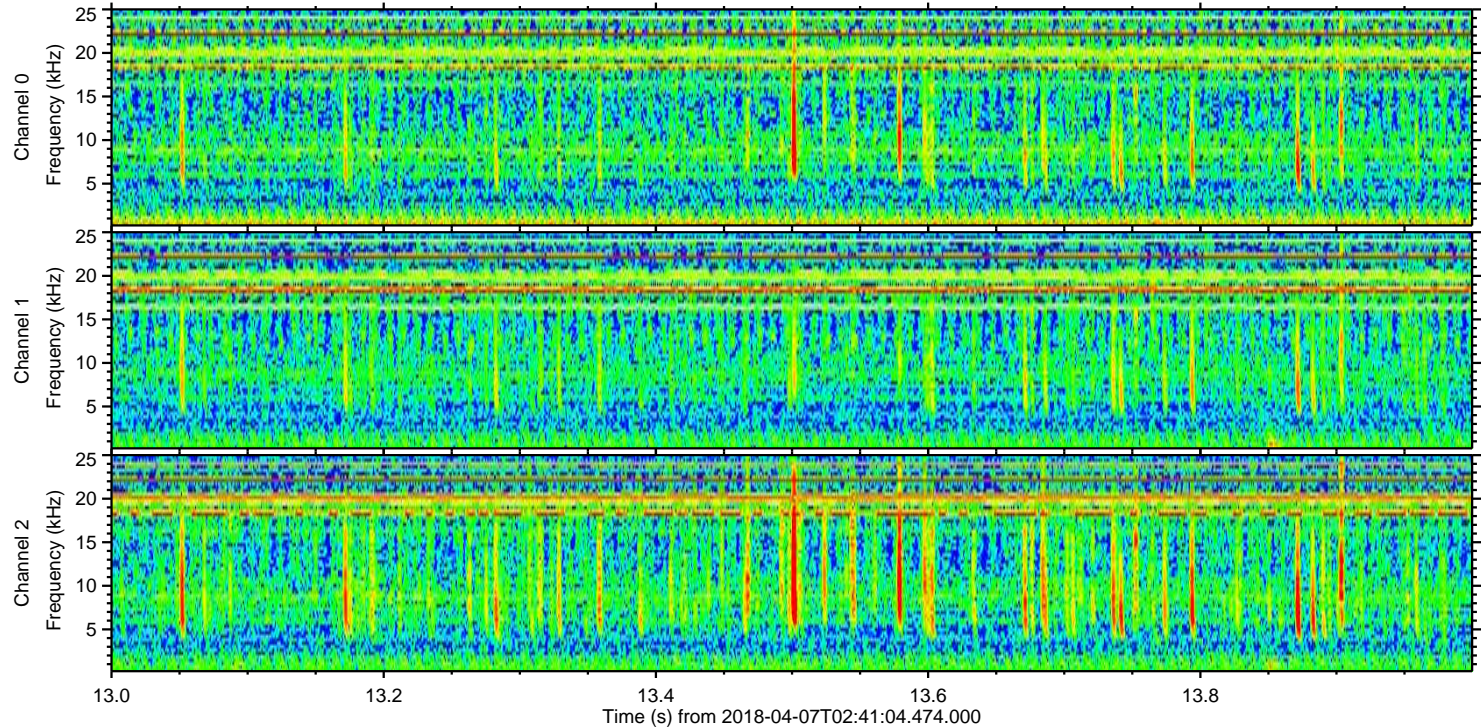
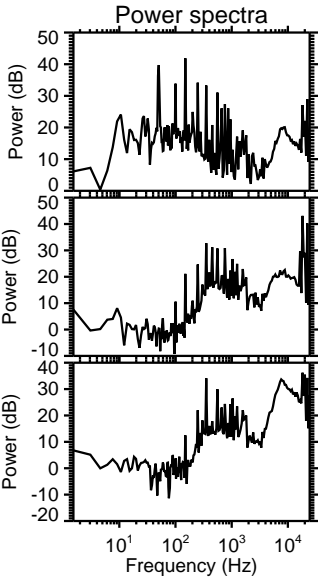
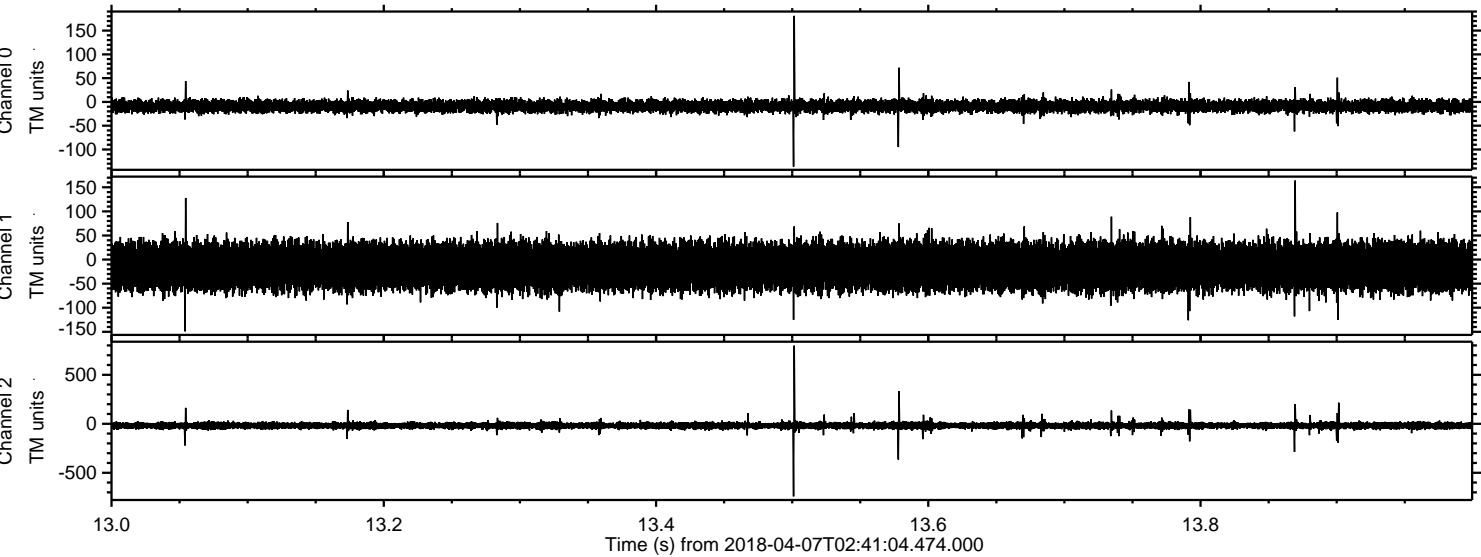



ELMAVAN 3D WAVEFORMS (Measured data sampled at 50 kHz) 51000 packets of 144 samples from 2018-04-07T02:41:04.474.000. Part 139/147

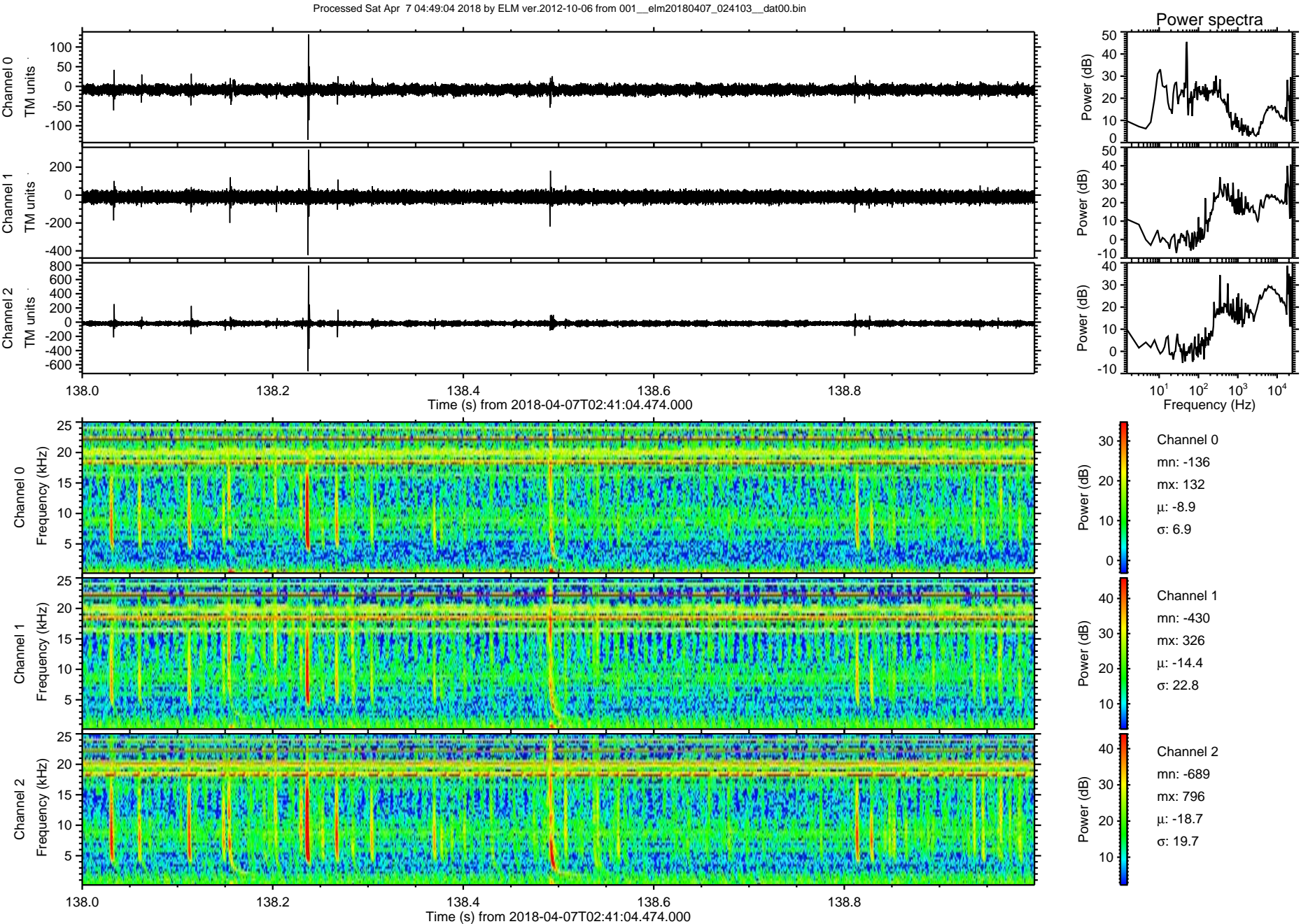



Processed Sat Apr 7 04:49:05 2018 by ELM ver.2012-10-06 from 001\_\_elm20180407\_024103\_\_dat00.bin

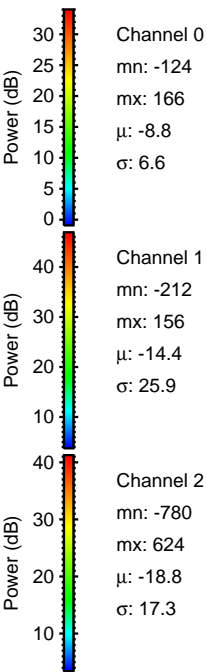
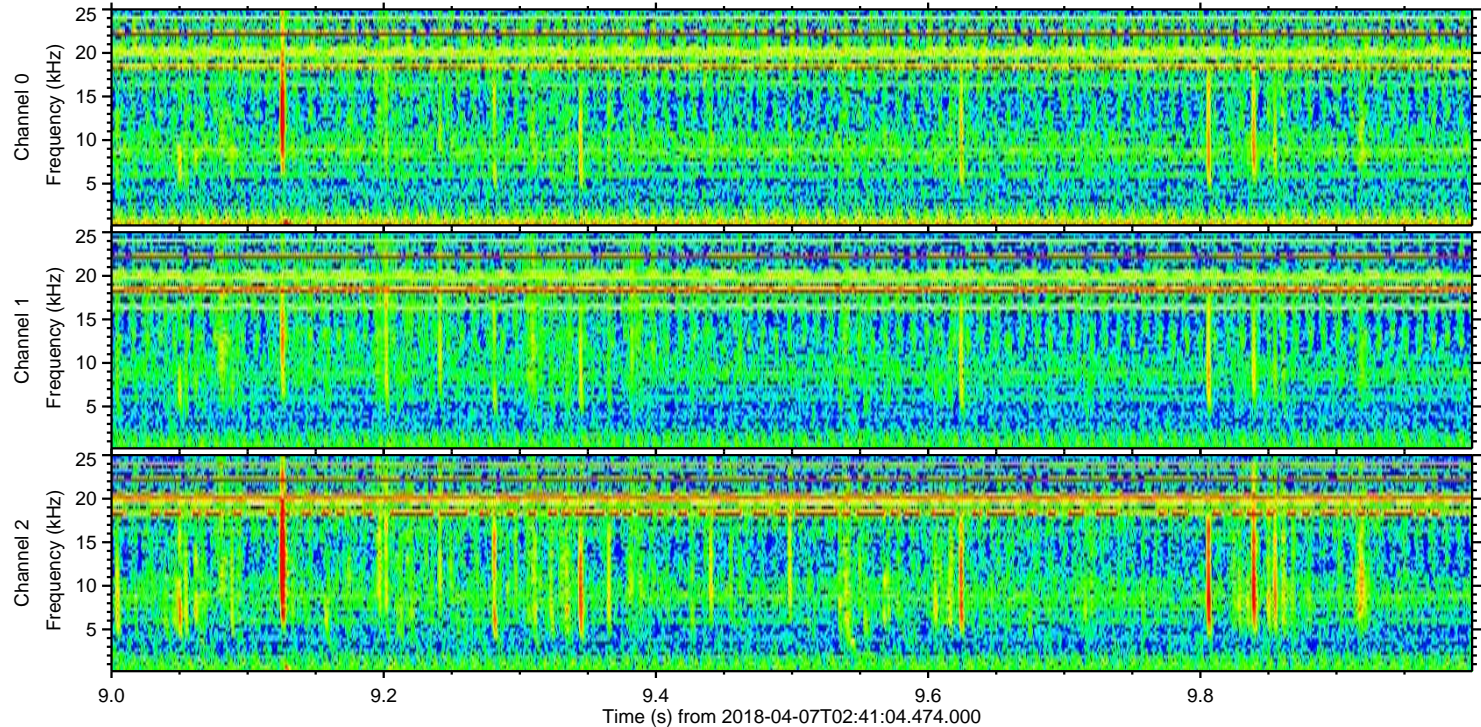
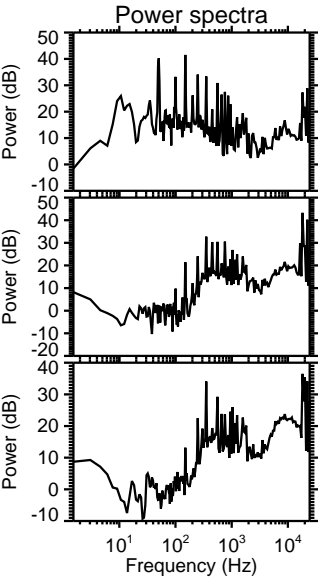
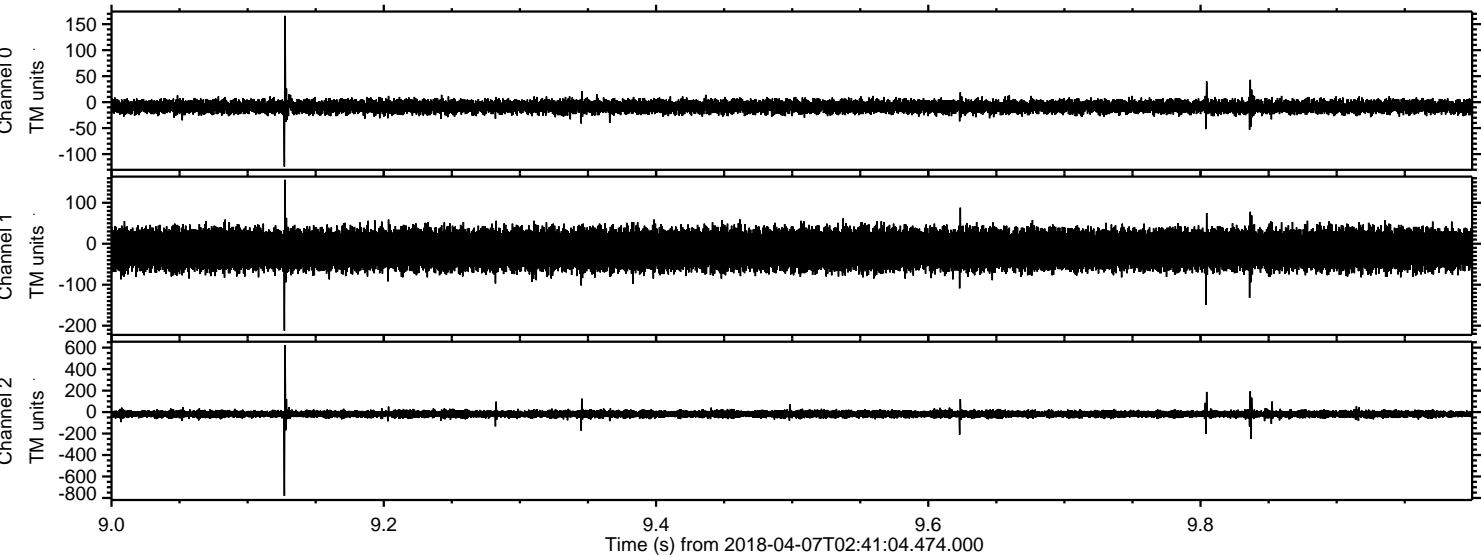



Processed Sat Apr 7 04:49:06 2018 by ELM ver.2012-10-06 from 001\_\_elm20180407\_024103\_\_dat00.bin

