

ELMAVAN 3D WAVEFORMS (Measured data sampled at 50 kHz) 50999 packets of 144 samples from 2018-04-06T16:40:39.271.999.

Processed Fri Apr 6 18:48:40 2018 by ELM ver.2012-10-06 from 001__elm20180406_164038__dat00.bin

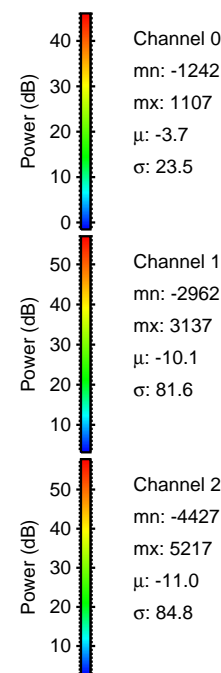
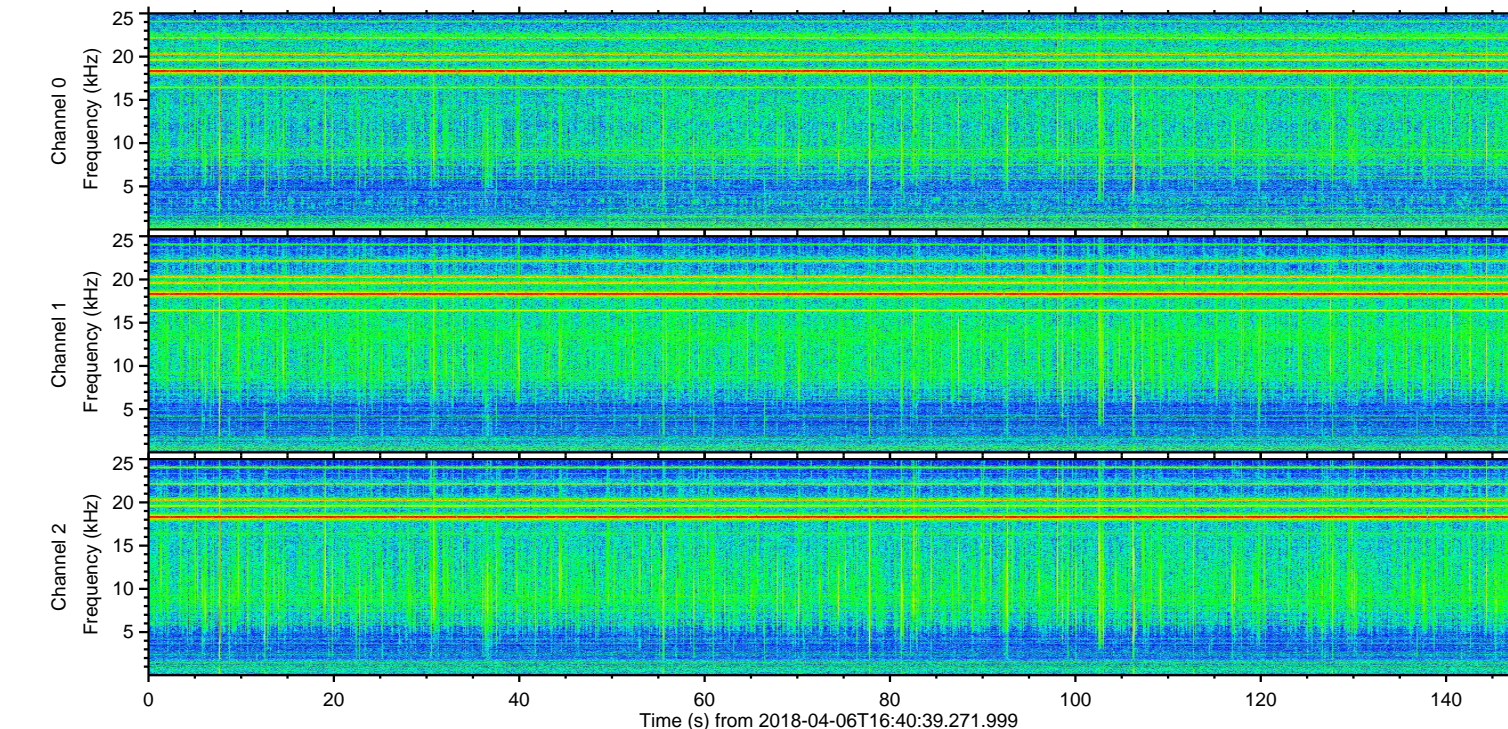
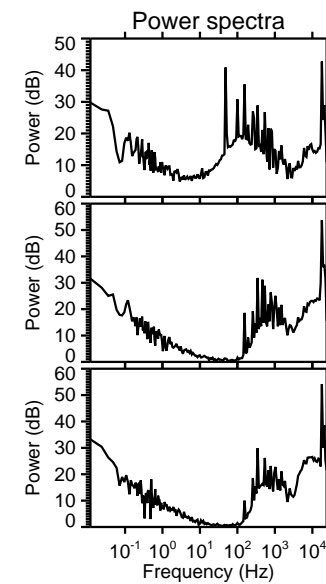
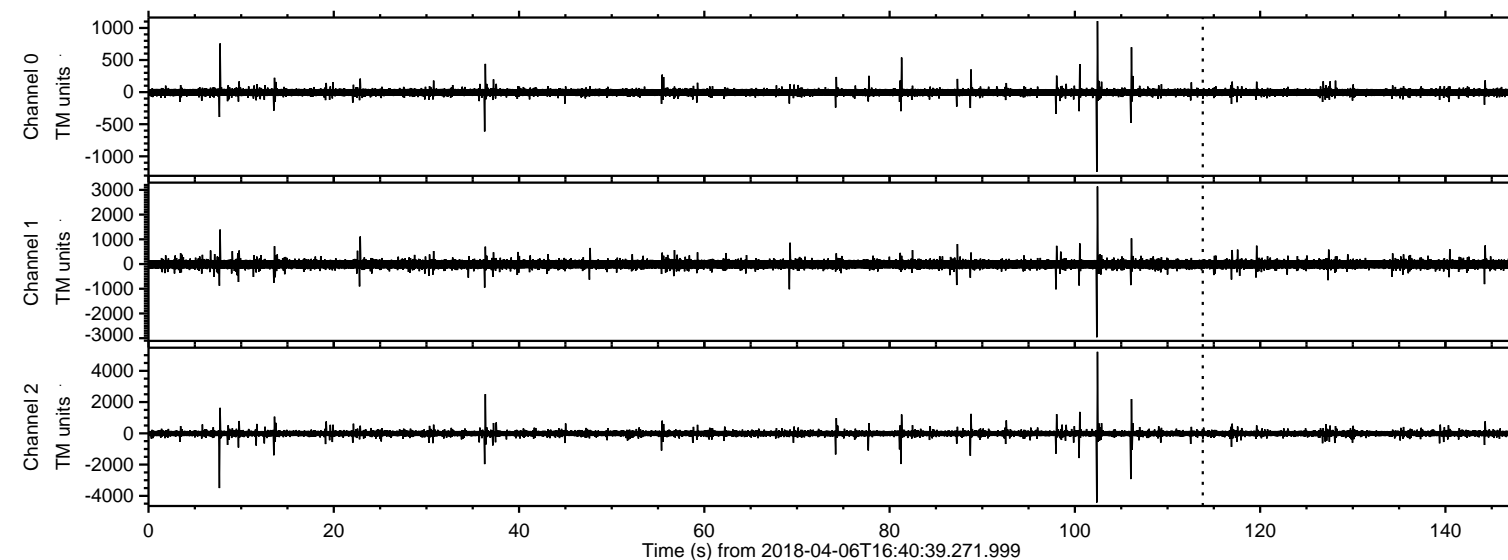

ELMAVAN 3D WAVEFORMS (Measured data sampled at 50 kHz) 50999 packets of 144 samples from 2018-04-06T16:40:39.271.999. Part 103/147

Processed Fri Apr 6 18:48:46 2018 by ELM ver.2012-10-06 from 001__elm20180406_164038__dat00.bin

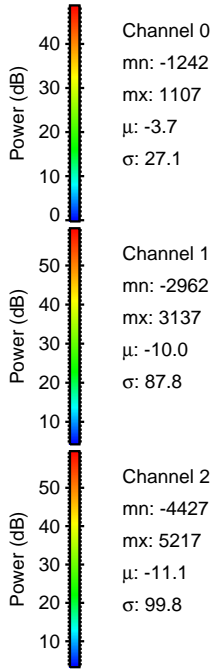
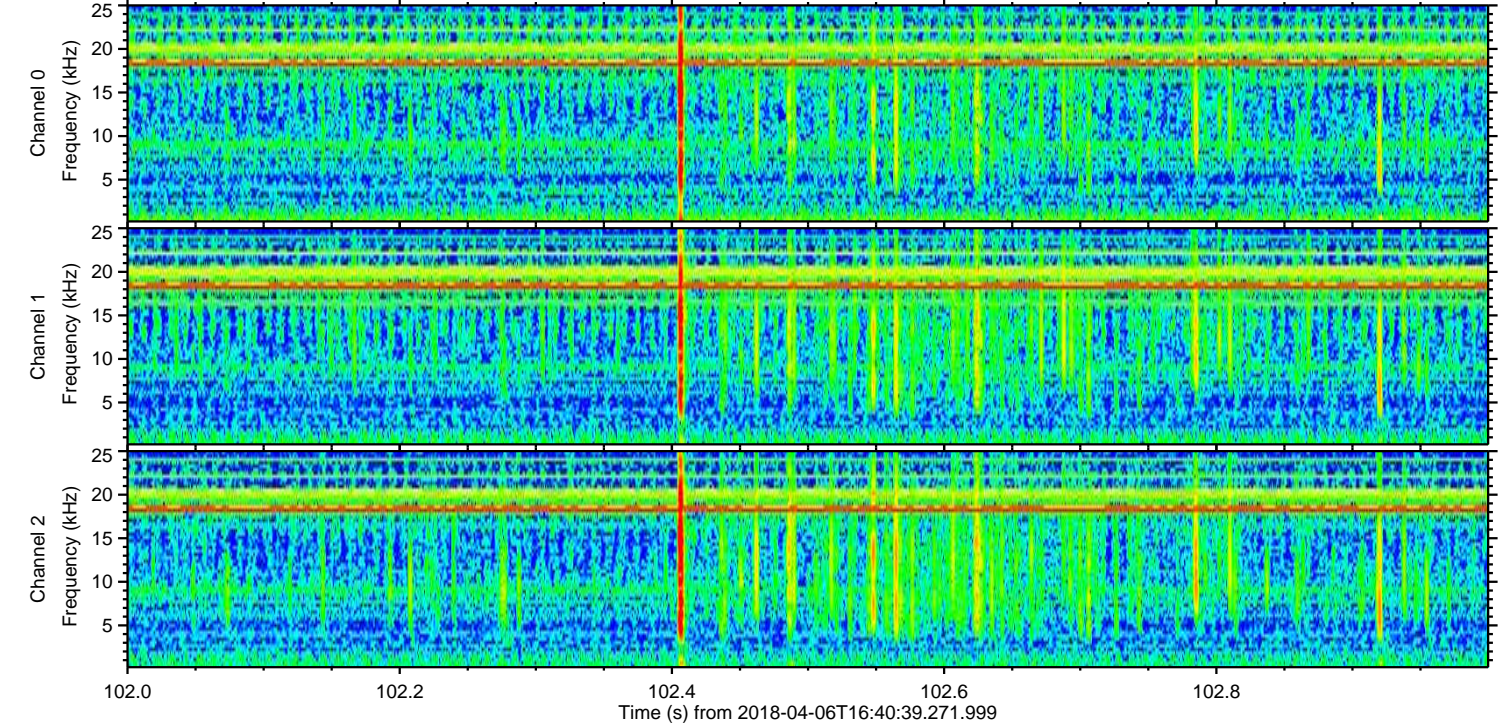
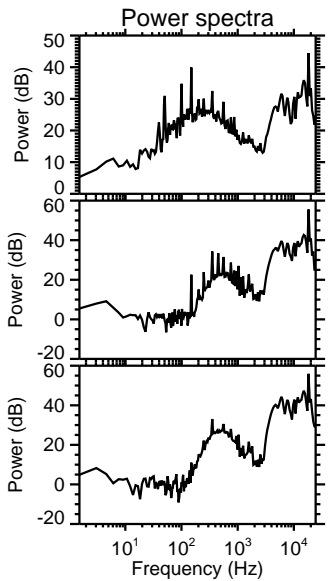
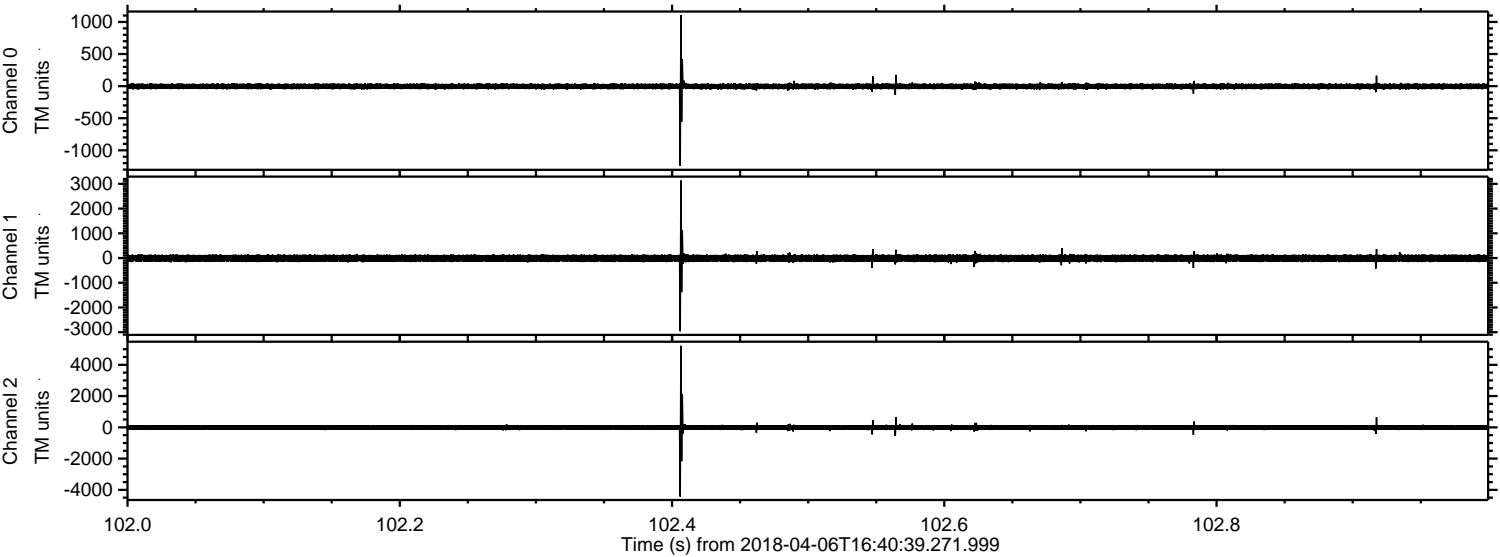

Processed Fri Apr 6 18:48:47 2018 by ELM ver.2012-10-06 from 001__elm20180406_164038__dat00.bin

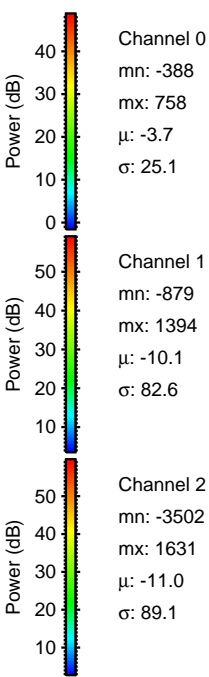
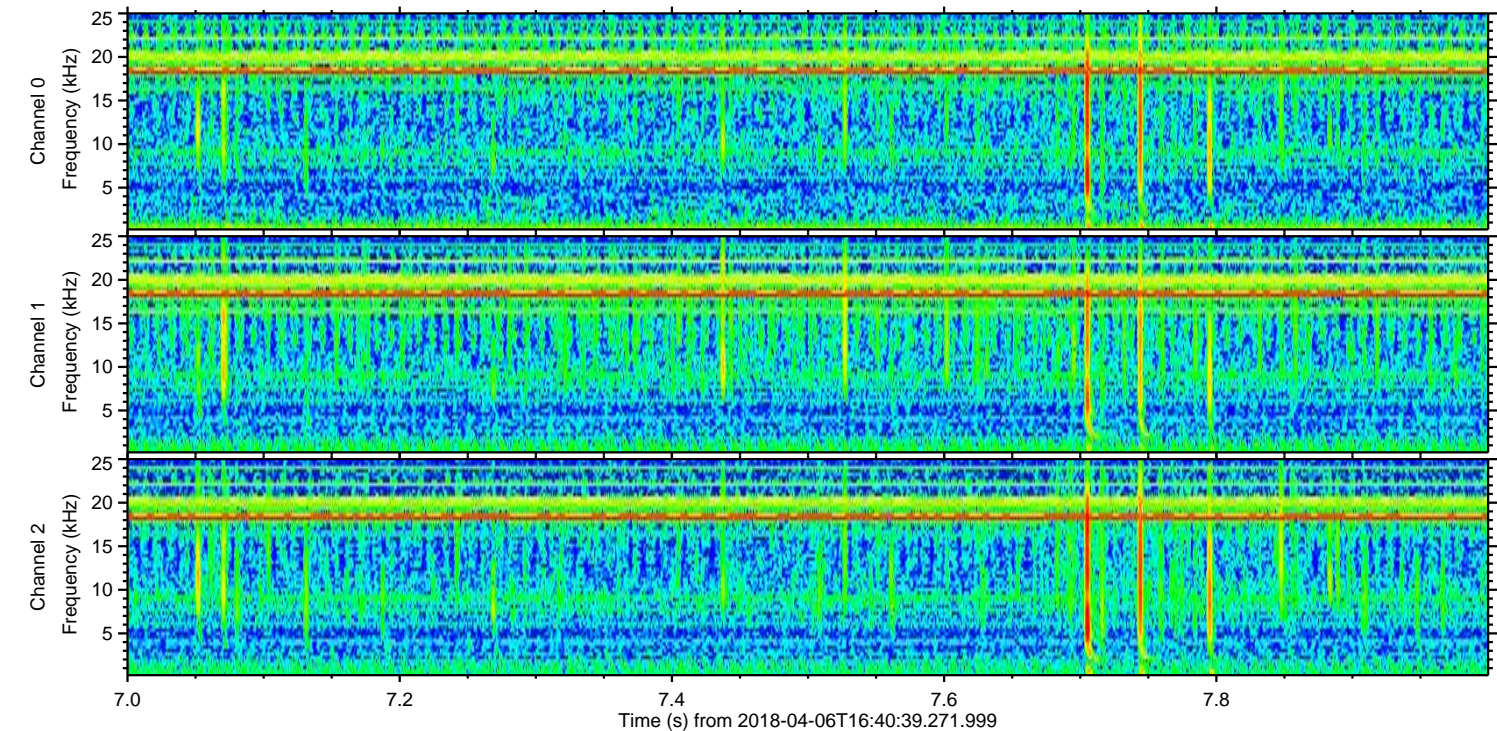
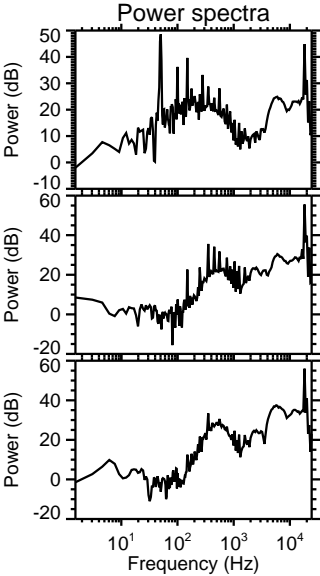
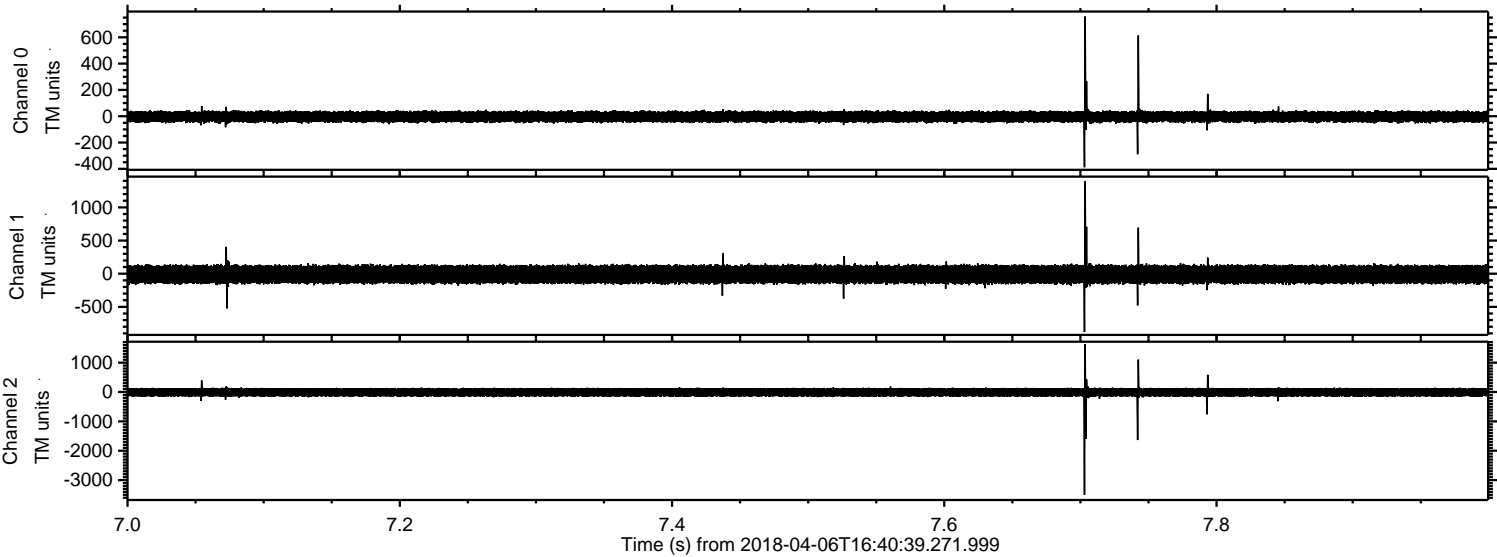

ELMAVAN 3D WAVEFORMS (Measured data sampled at 50 kHz) 50999 packets of 144 samples from 2018-04-06T16:40:39.271.999. Part 107/147

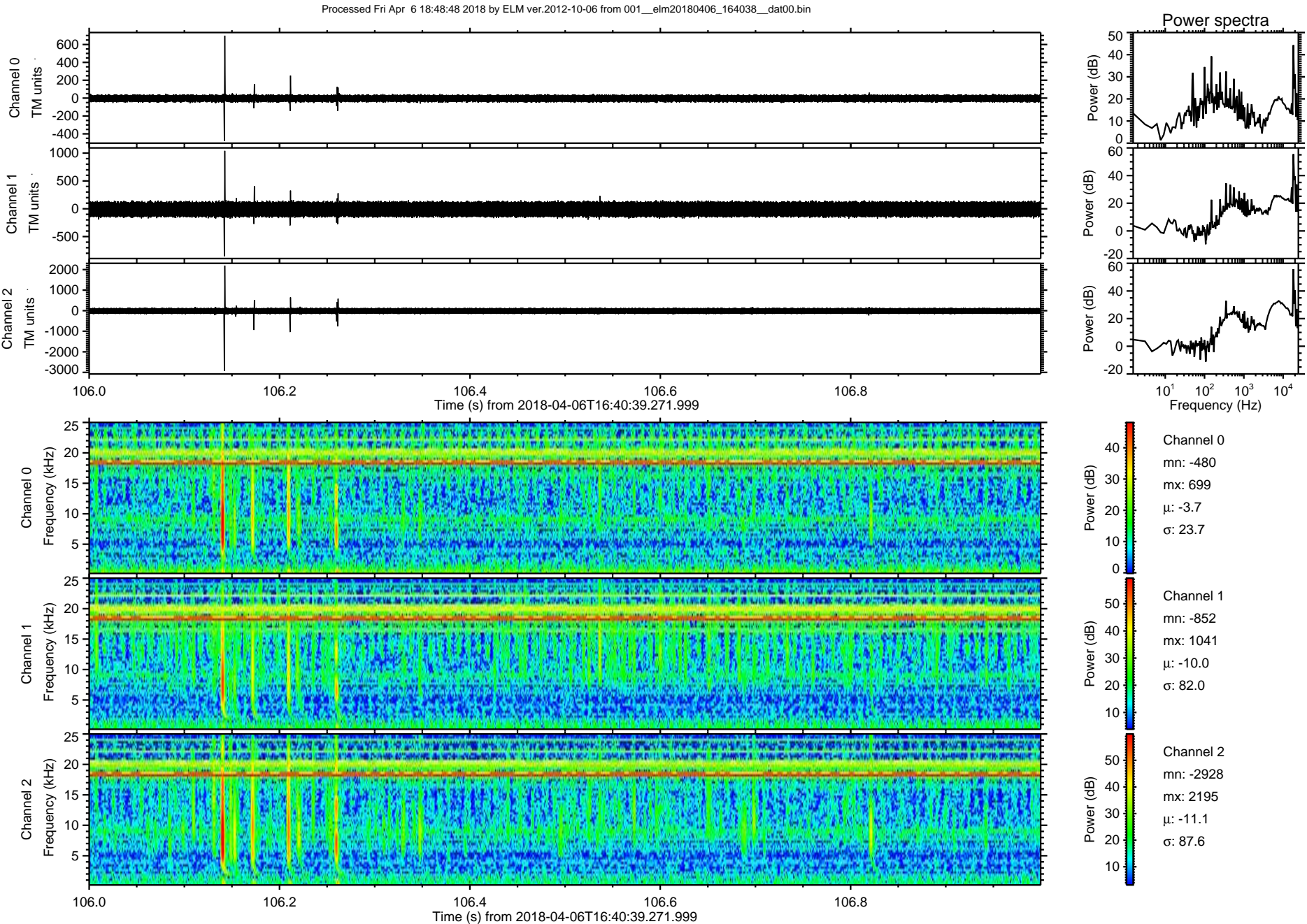

Processed Fri Apr 6 18:48:48 2018 by ELM ver.2012-10-06 from 001__elm20180406_164038__dat00.bin

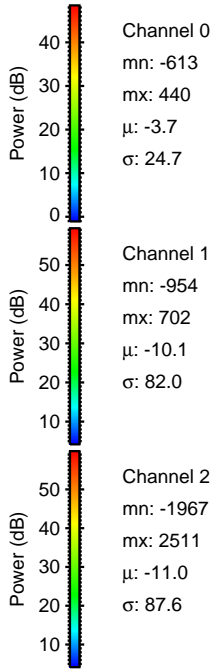
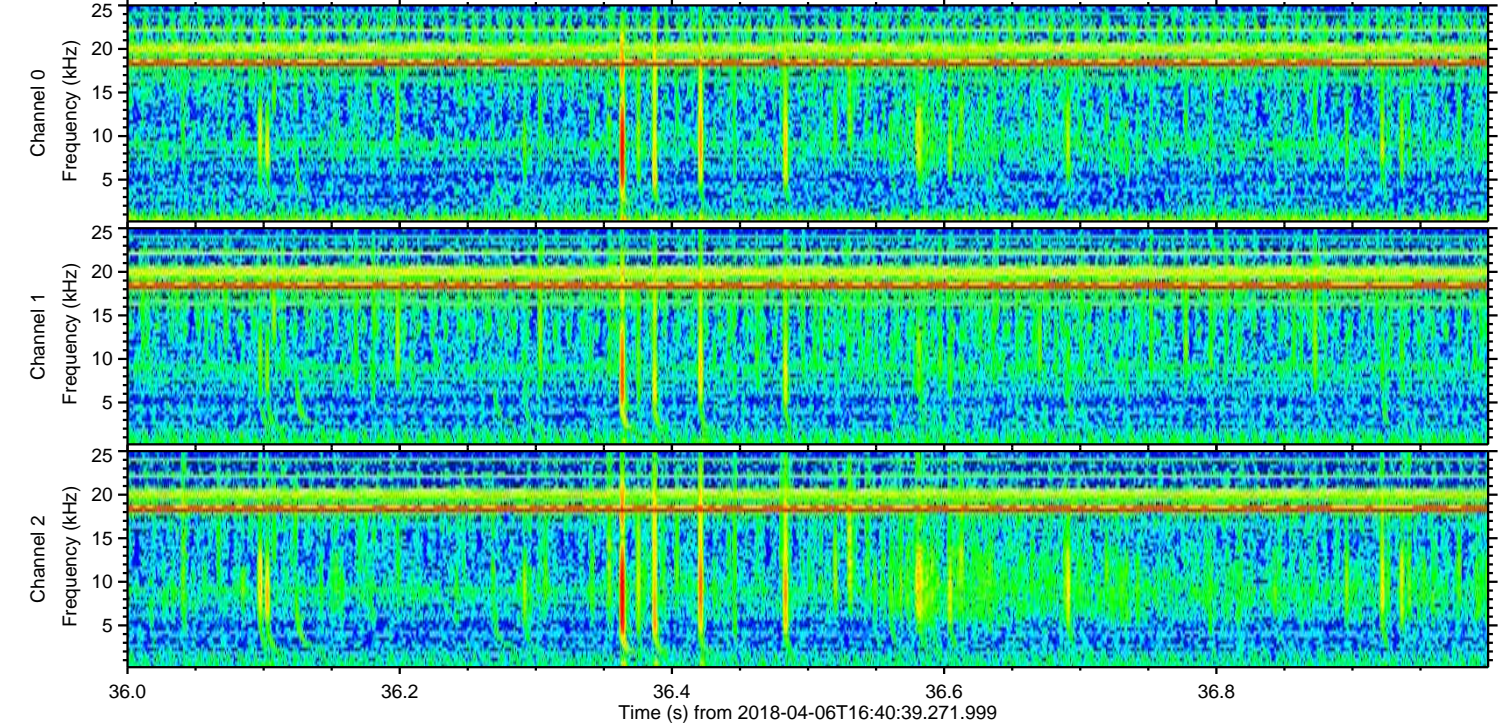
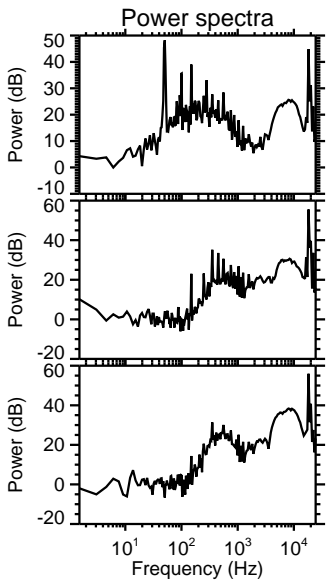
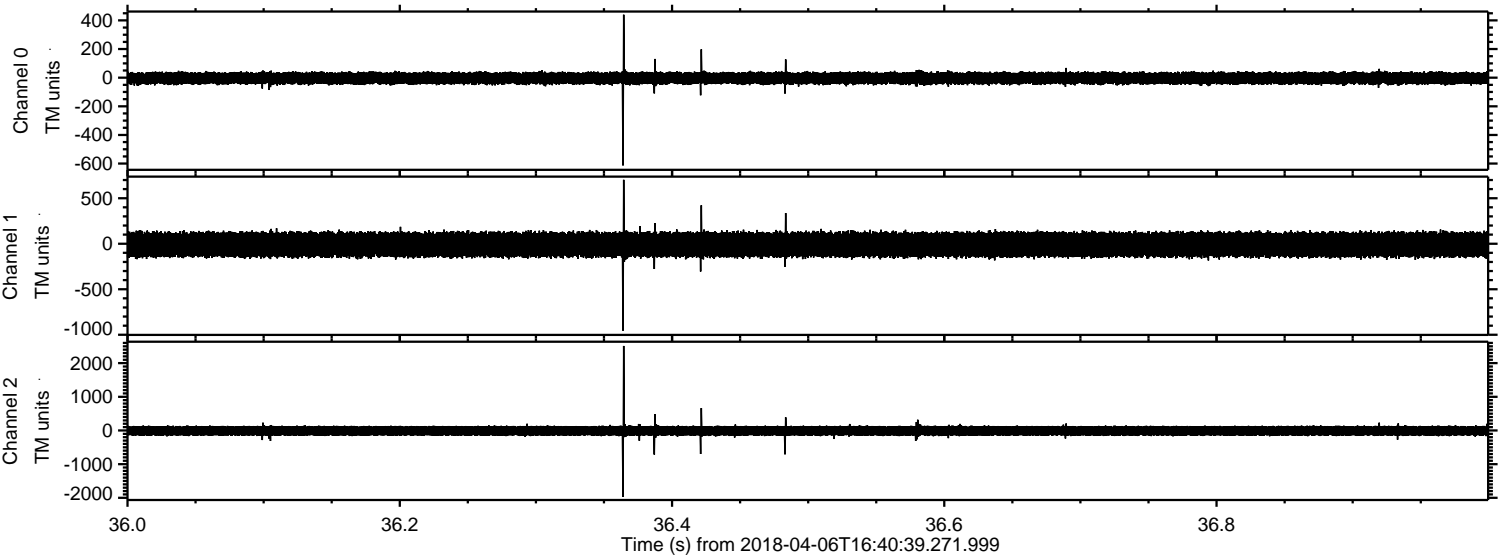

Processed Fri Apr 6 18:48:49 2018 by ELM ver.2012-10-06 from 001__elm20180406_164038__dat00.bin

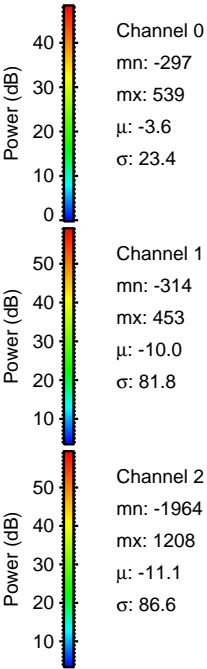
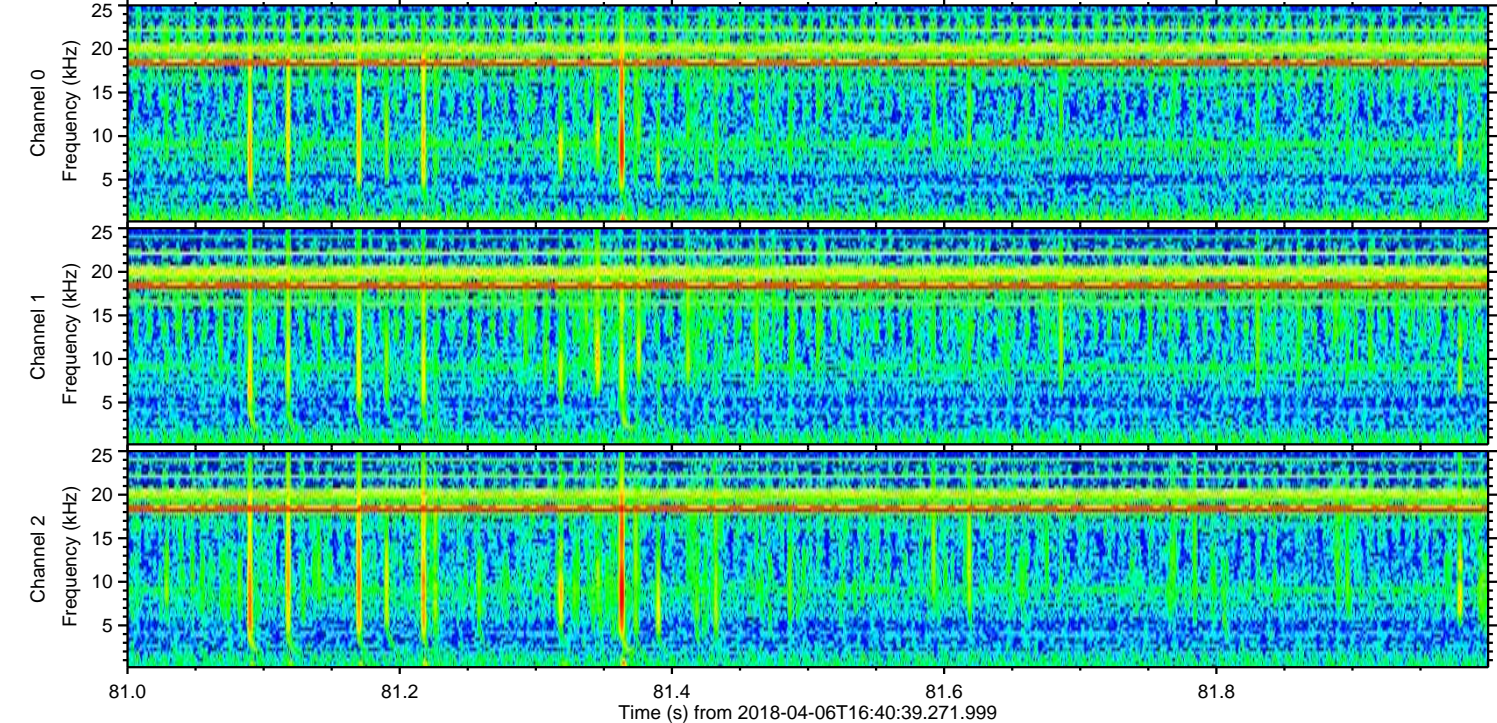
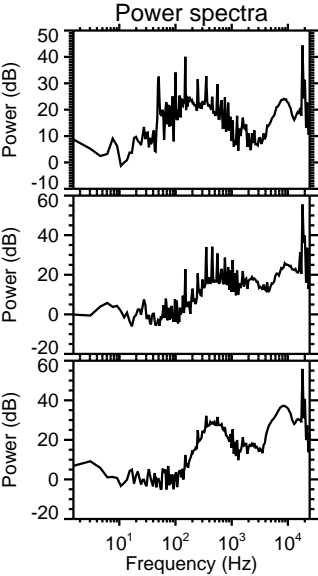
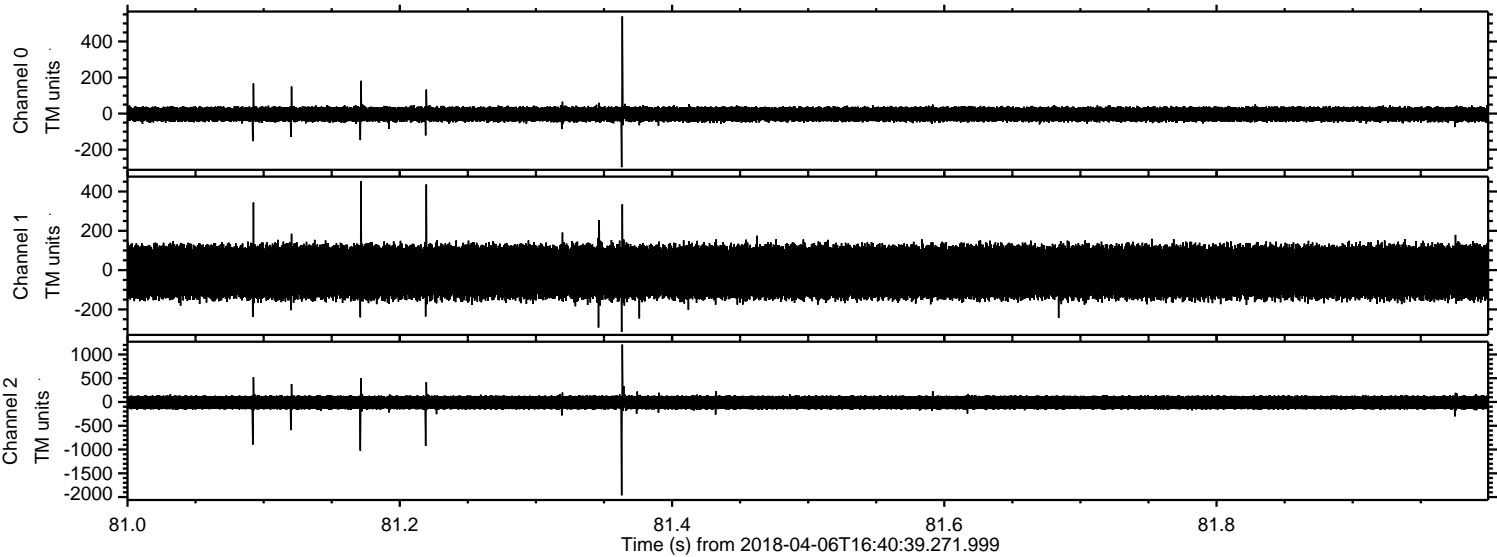

ELMAVAN 3D WAVEFORMS (Measured data sampled at 50 kHz) 50999 packets of 144 samples from 2018-04-06T16:40:39.271.999. Part 101/147

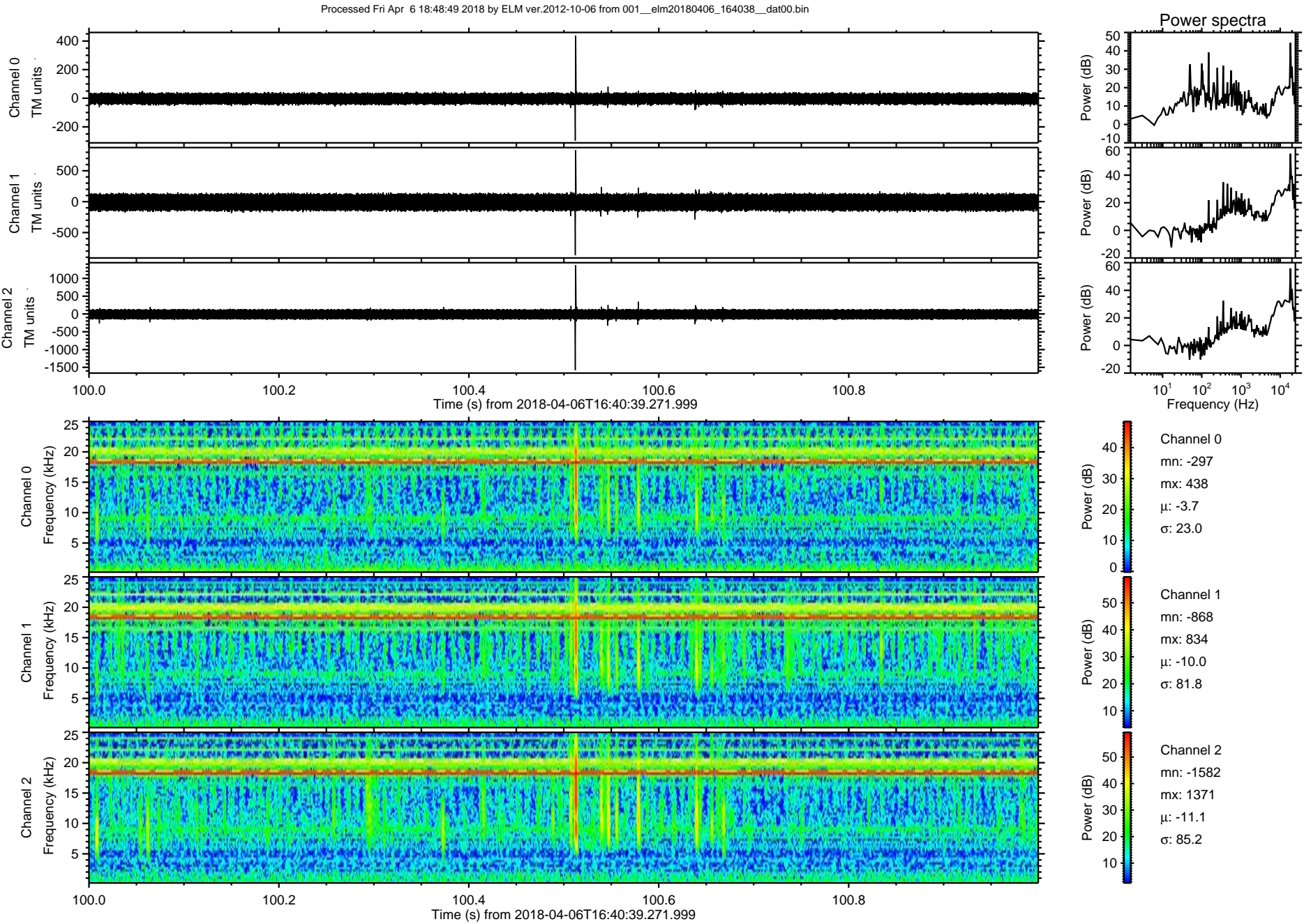

ELMAVAN 3D WAVEFORMS (Measured data sampled at 50 kHz) 50999 packets of 144 samples from 2018-04-06T16:40:39.271.999. Part 89/147

Processed Fri Apr 6 18:48:50 2018 by ELM ver.2012-10-06 from 001__elm20180406_164038__dat00.bin

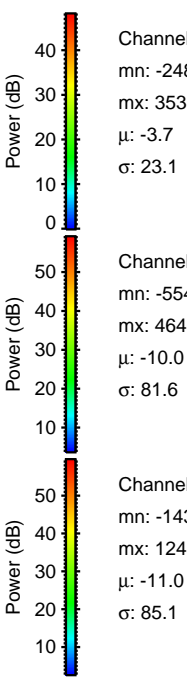
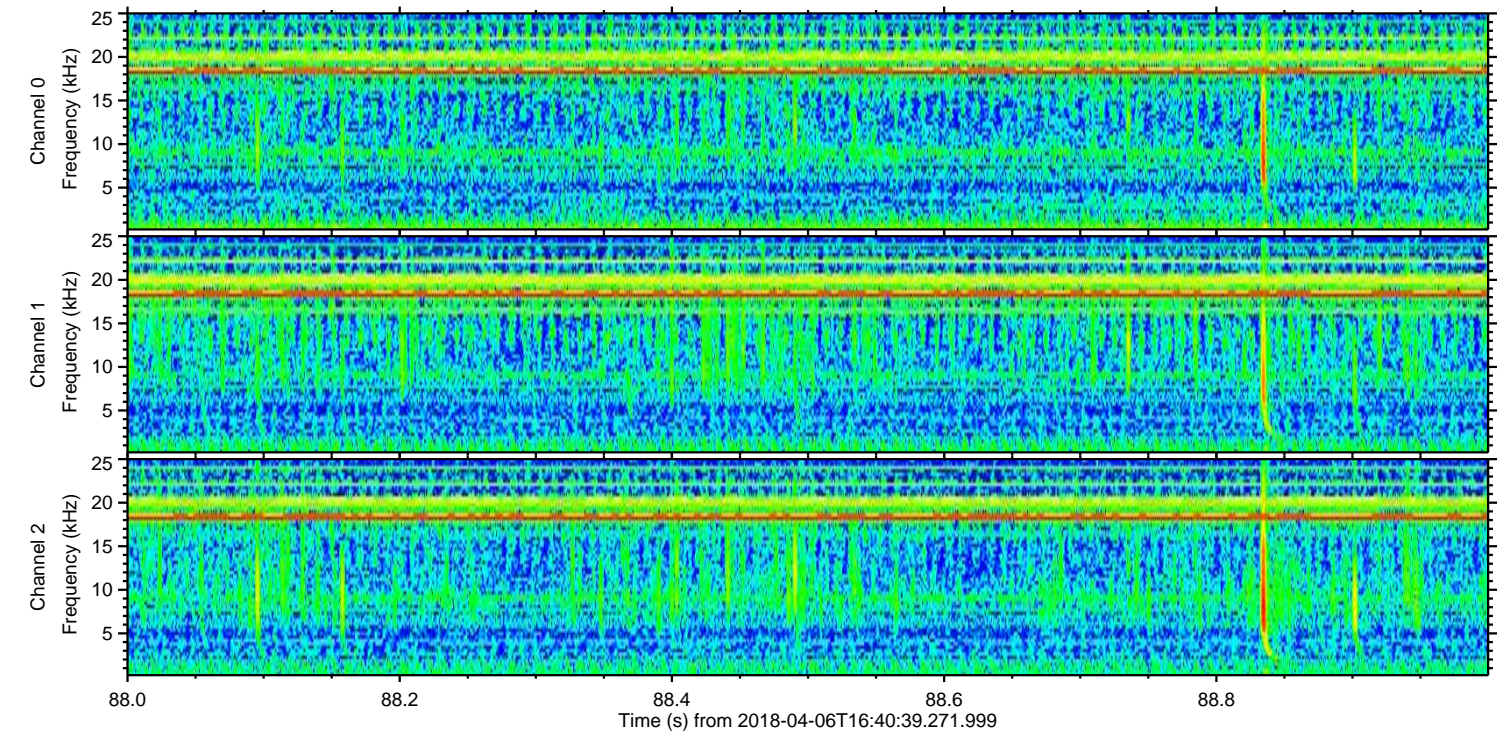
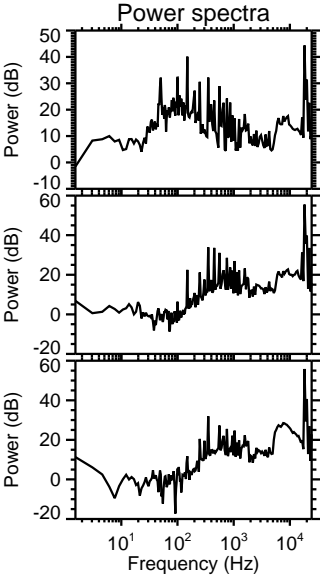
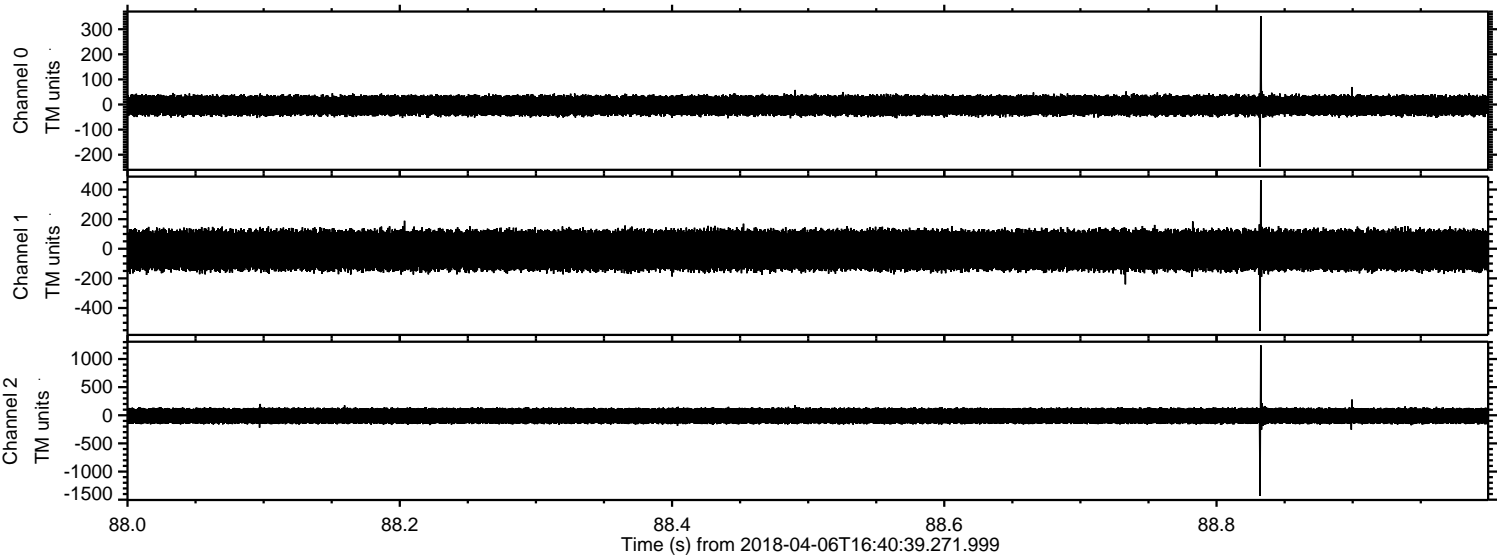

Processed Fri Apr 6 18:48:51 2018 by ELM ver.2012-10-06 from 001__elm20180406_164038__dat00.bin

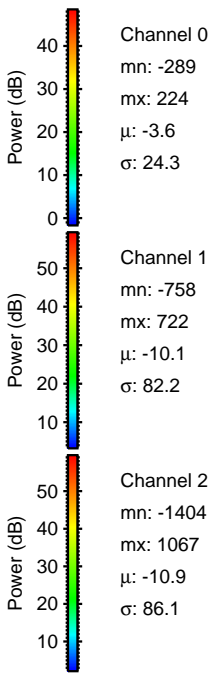
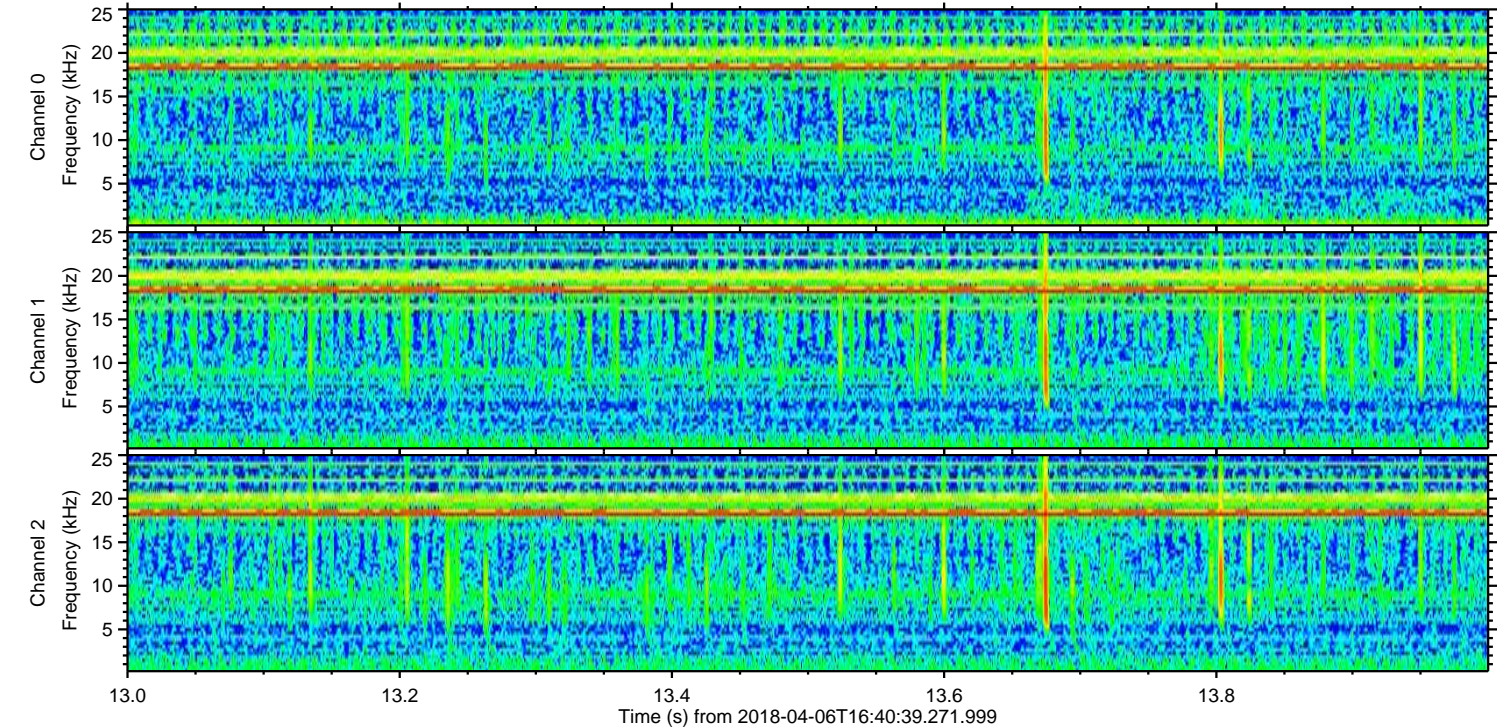
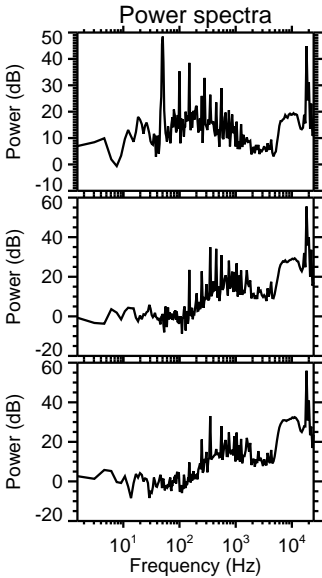
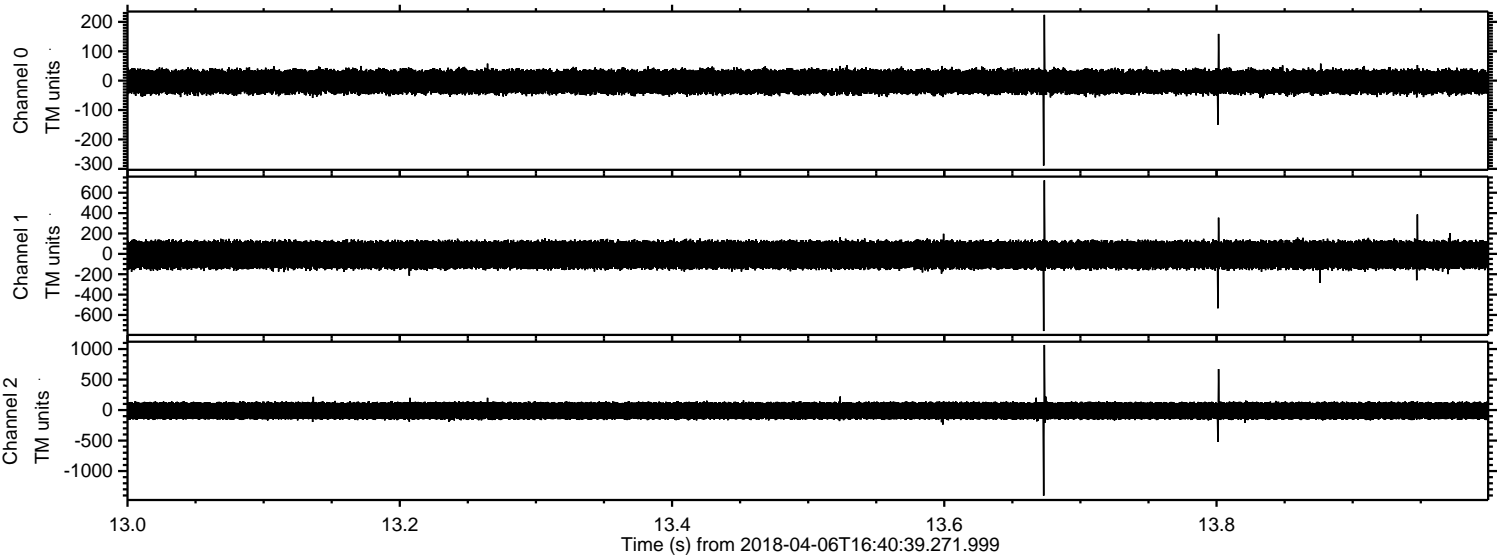

Processed Fri Apr 6 18:48:51 2018 by ELM ver.2012-10-06 from 001__elm20180406_164038__dat00.bin

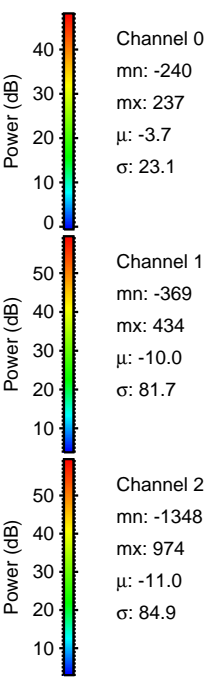
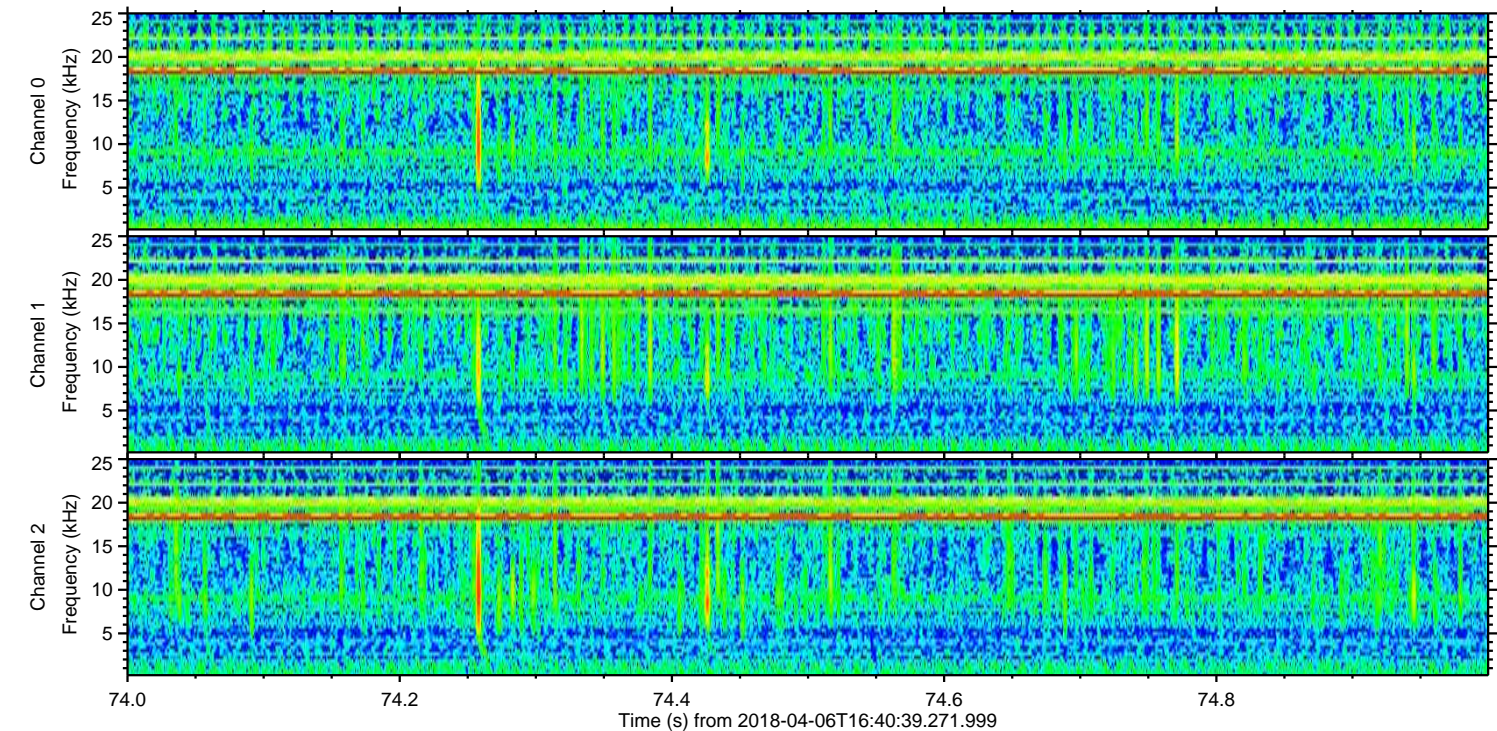
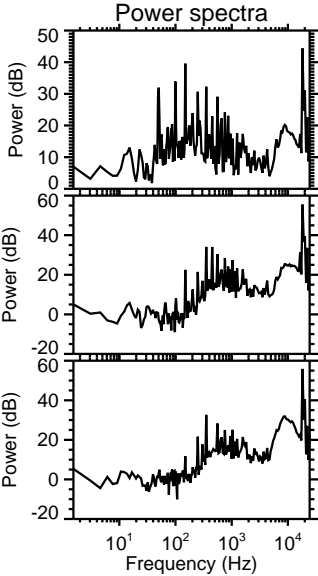
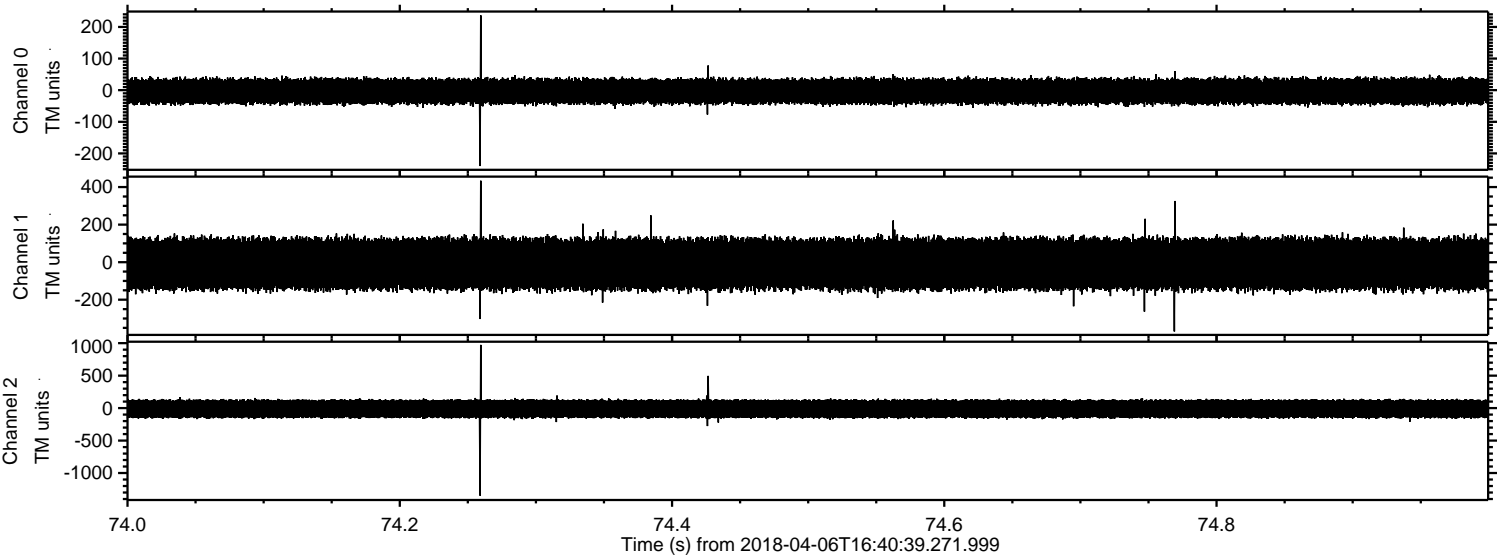

Channel 0
mn: -240
mx: 237
 μ : -3.7
 σ : 23.1

Channel 1
mn: -369
mx: 434
 μ : -10.0
 σ : 81.7

Channel 2
mn: -1348
mx: 974
 μ : -11.0
 σ : 84.9

Processed Fri Apr 6 18:48:52 2018 by ELM ver.2012-10-06 from 001__elm20180406_164038__dat00.bin

