

# ELMAVAN 3D WAVEFORMS (Measured data sampled at 50 kHz) 51000 packets of 144 samples from 2018-04-06T14:30:33.731.999.

Processed Fri Apr 6 16:37:55 2018 by ELM ver.2012-10-06 from 001\_\_elm20180406\_143032\_\_dat00.bin

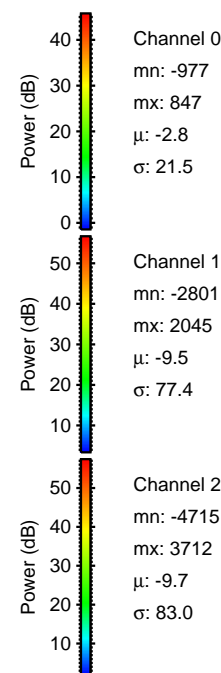

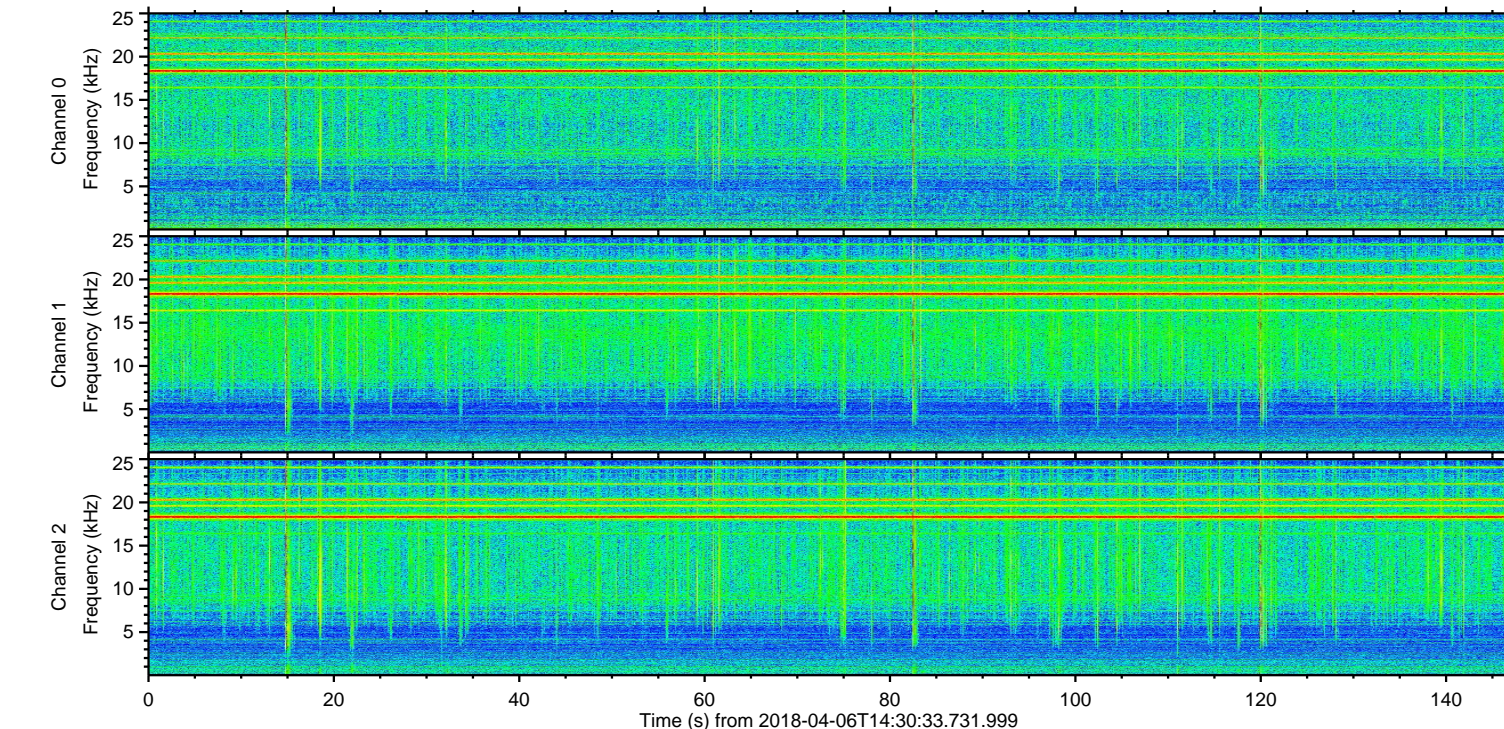
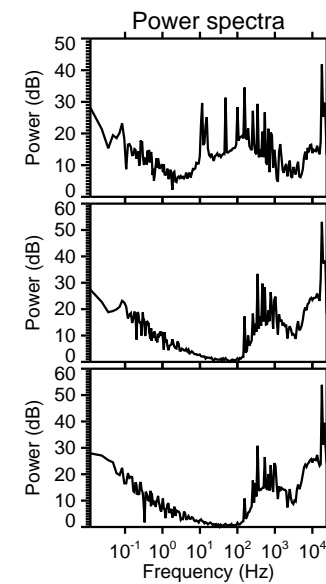
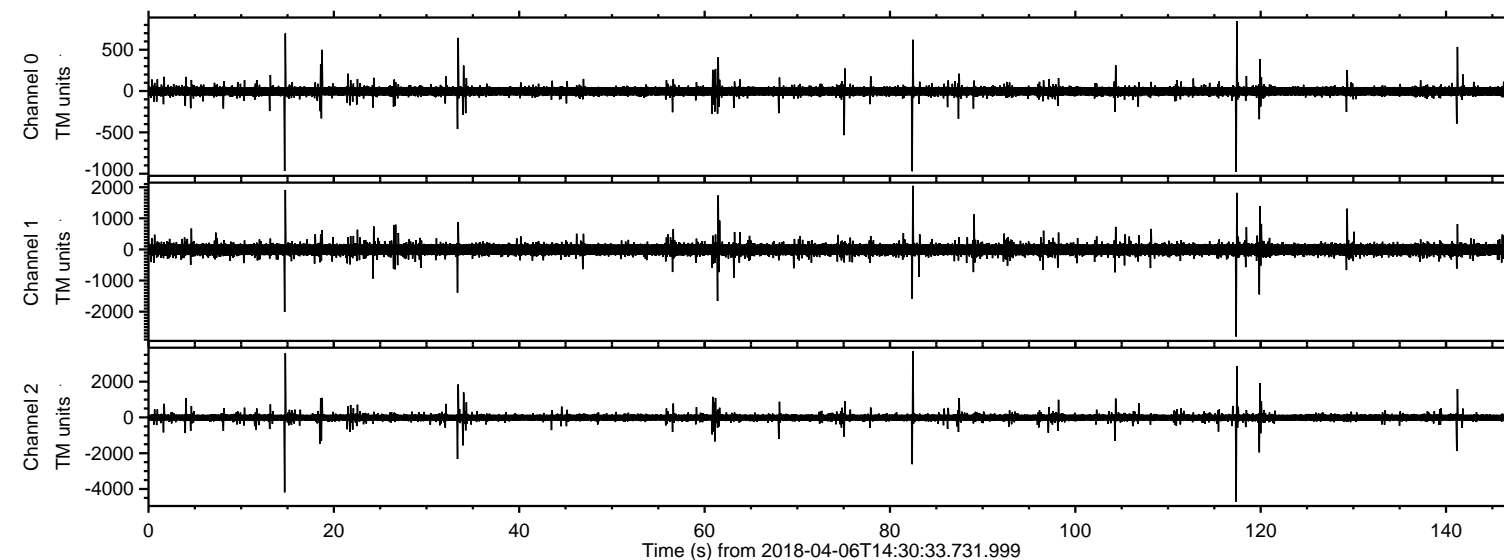

ELMAVAN 3D WAVEFORMS (Measured data sampled at 50 kHz) 51000 packets of 144 samples from 2018-04-06T14:30:33.731.999. Part 118/147

Processed Fri Apr 6 16:38:01 2018 by ELM ver.2012-10-06 from 001\_\_elm20180406\_143032\_\_dat00.bin

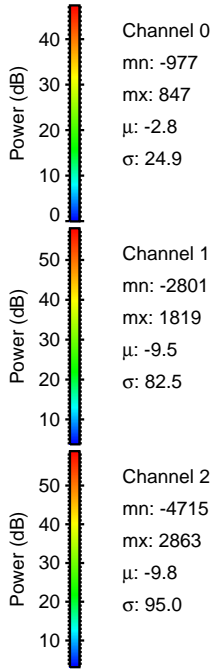
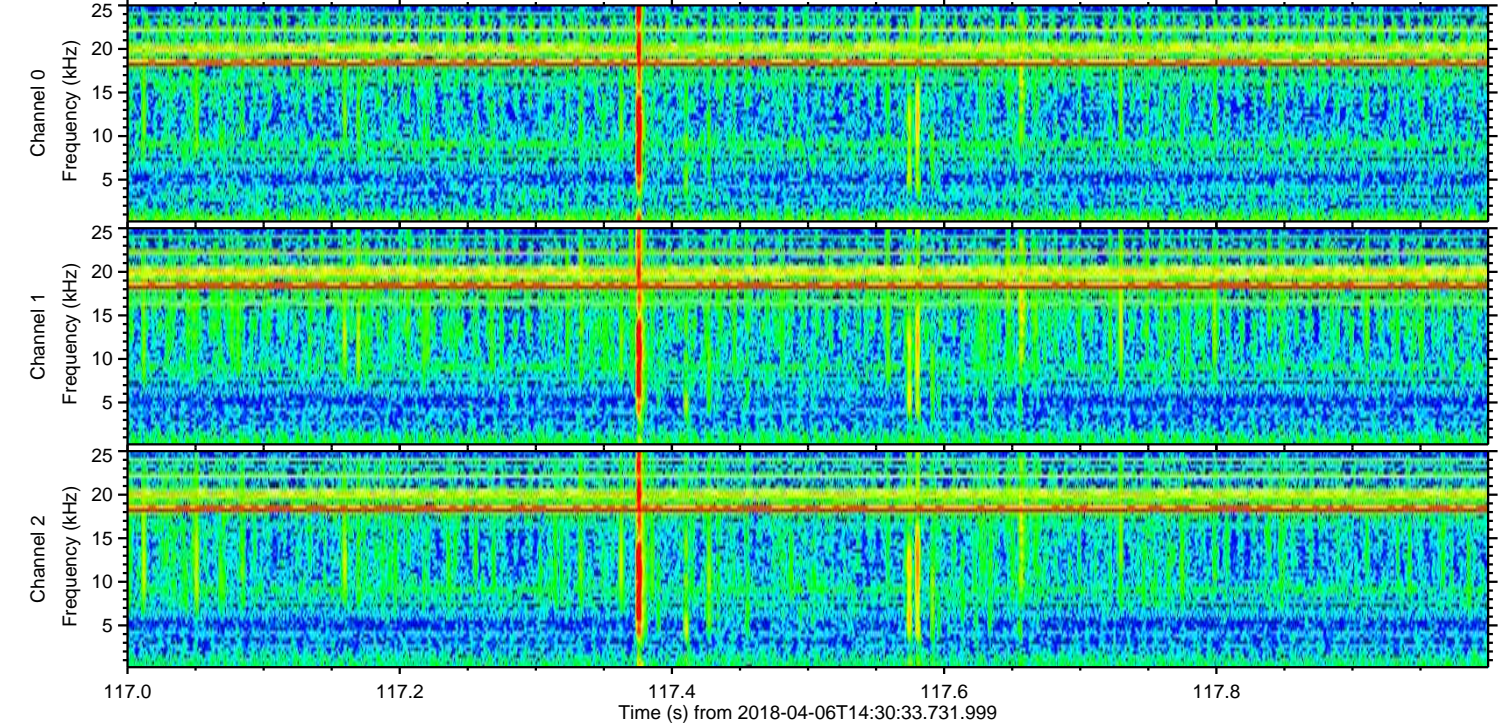
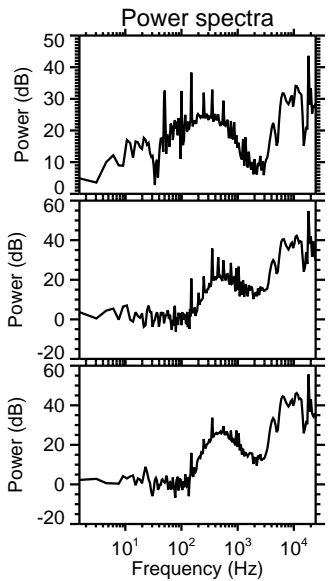
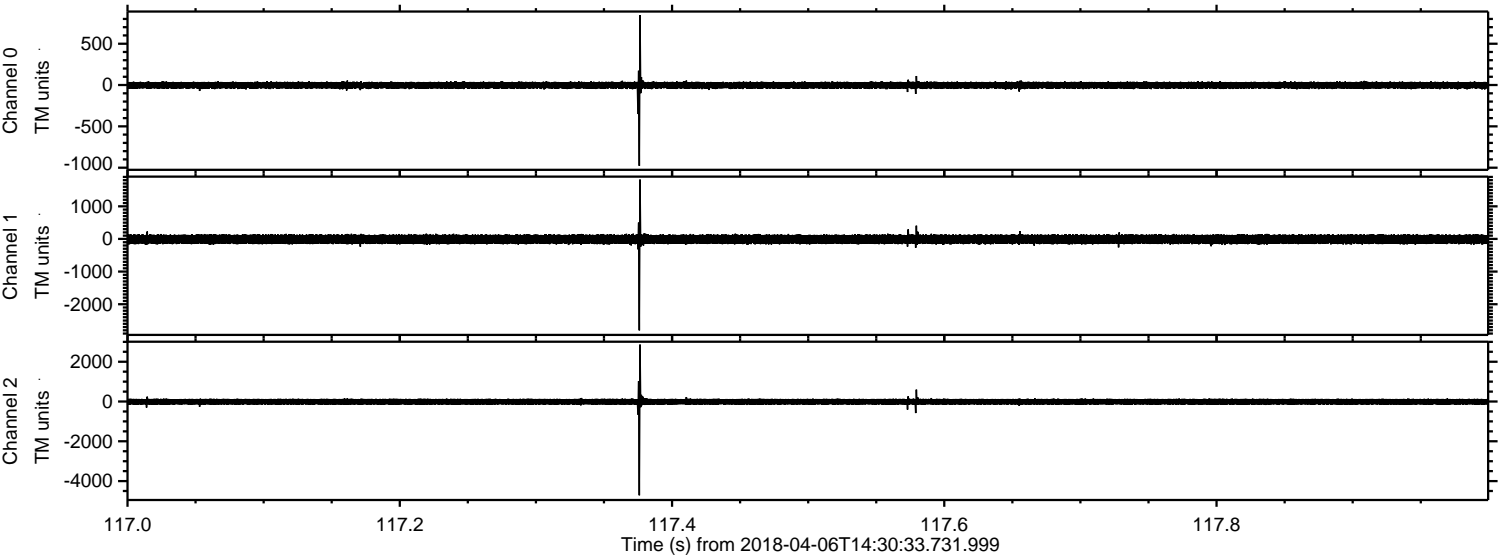



Processed Fri Apr 6 16:38:02 2018 by ELM ver.2012-10-06 from 001\_\_elm20180406\_143032\_\_dat00.bin

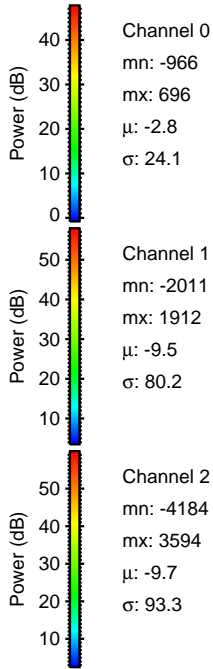
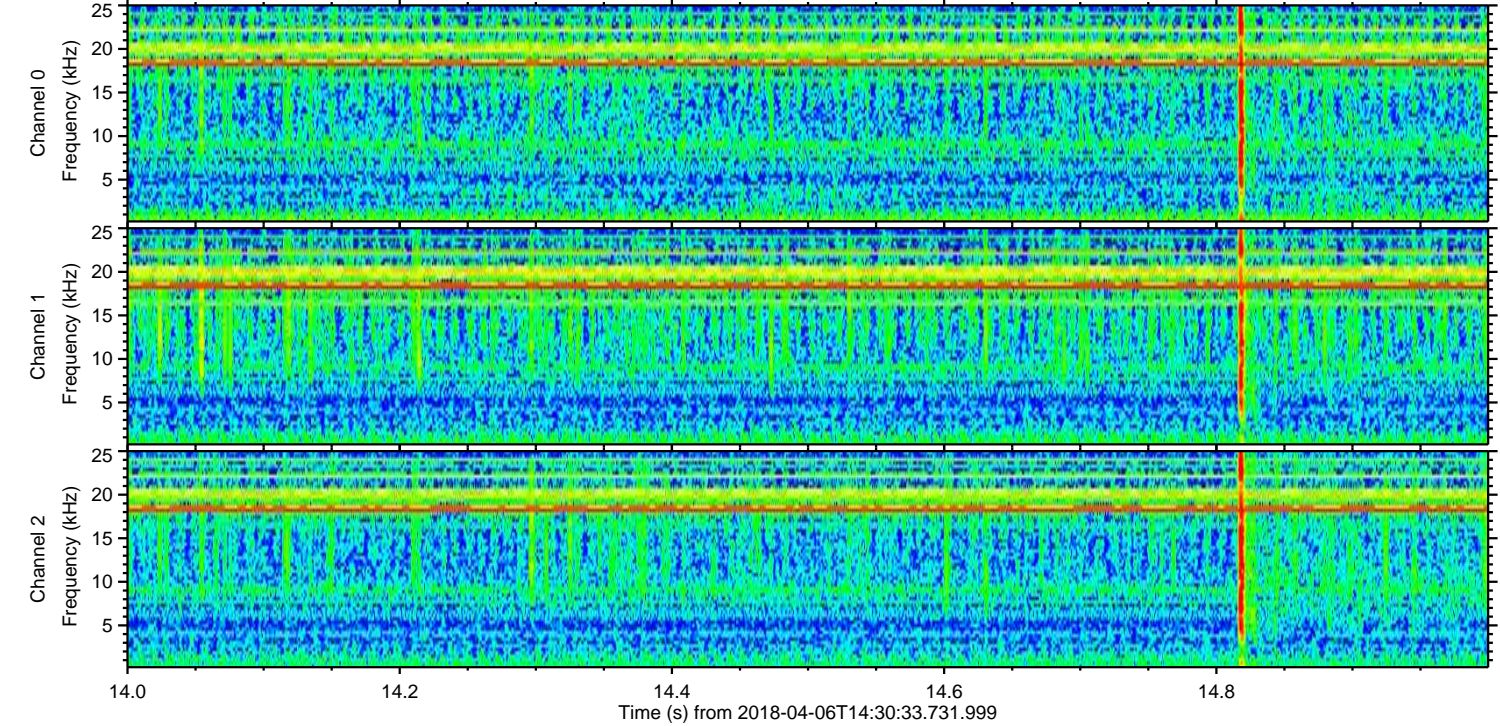
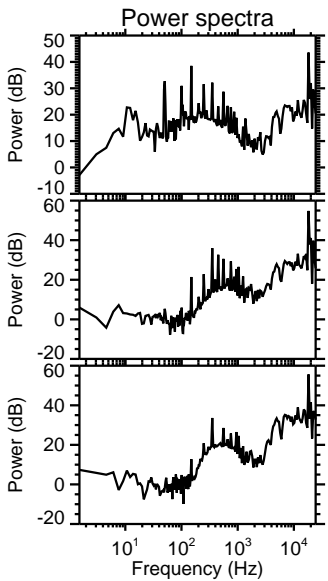
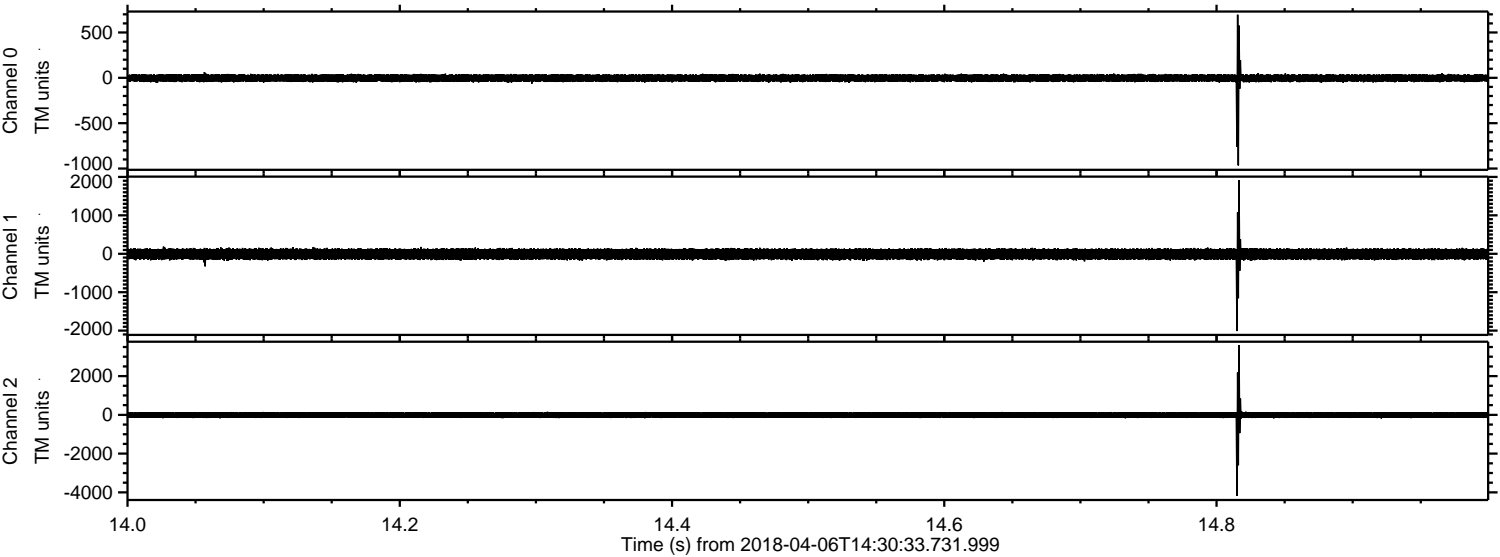



Processed Fri Apr 6 16:38:03 2018 by ELM ver.2012-10-06 from 001\_\_elm20180406\_143032\_\_dat00.bin

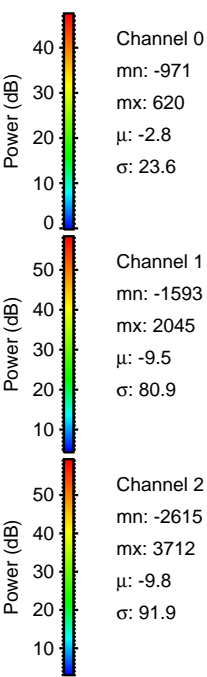
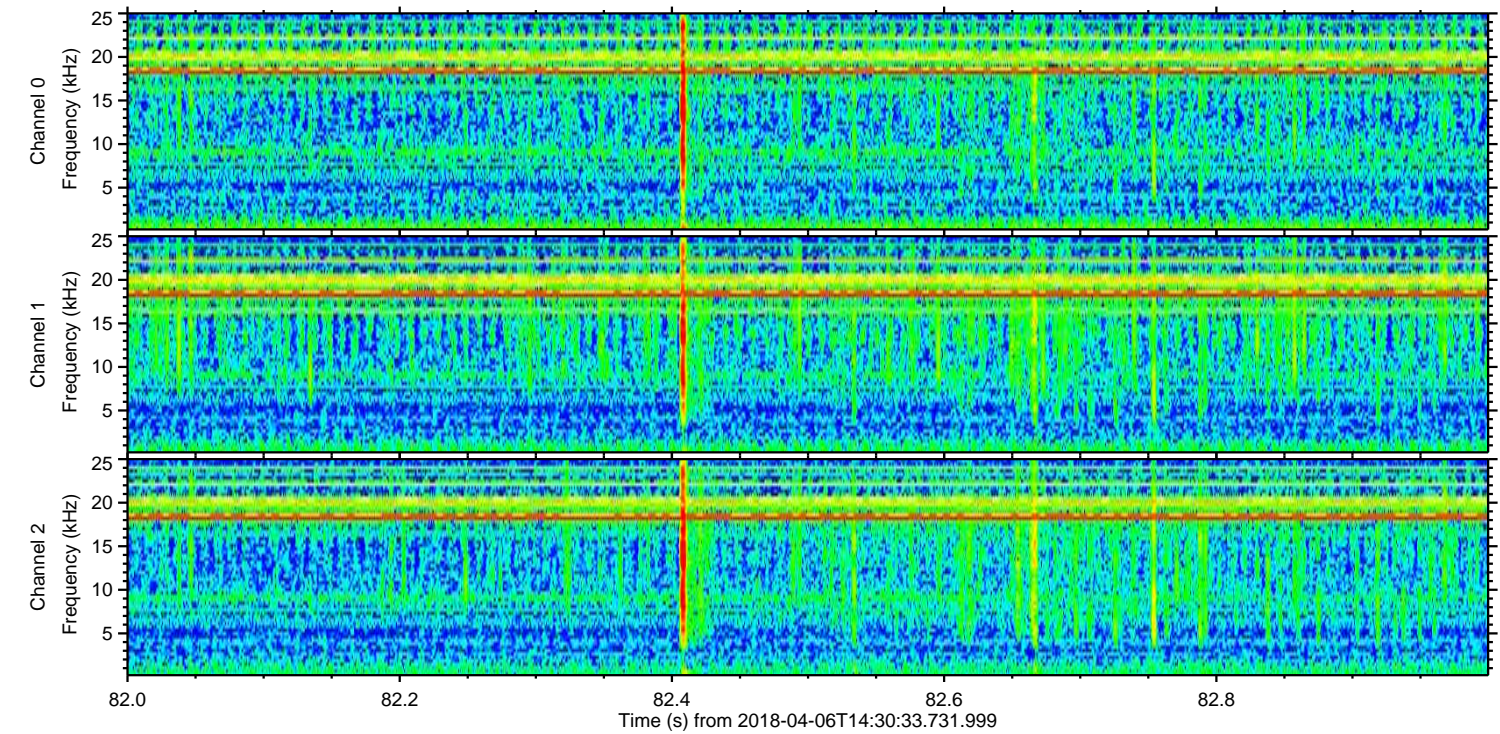
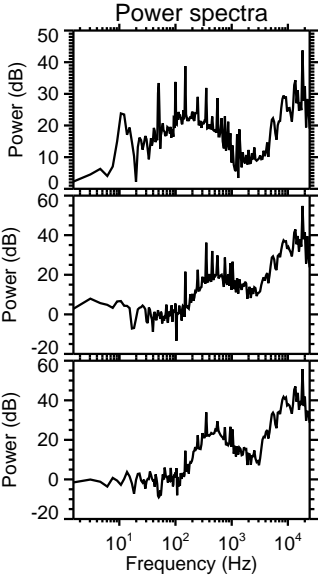
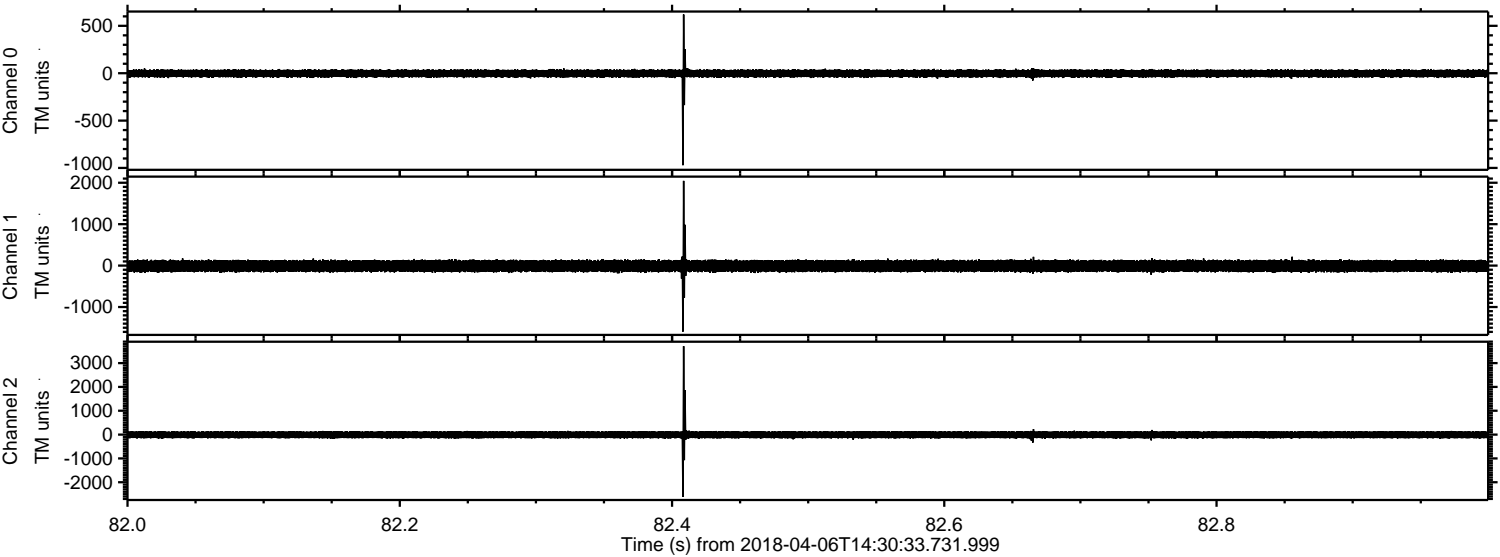



Processed Fri Apr 6 16:38:03 2018 by ELM ver.2012-10-06 from 001\_\_elm20180406\_143032\_\_dat00.bin

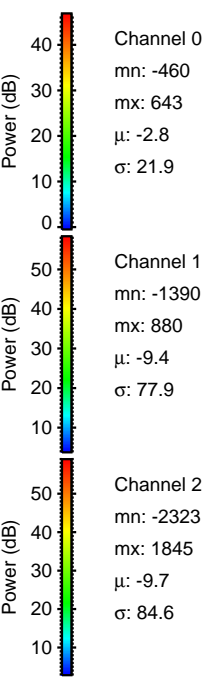
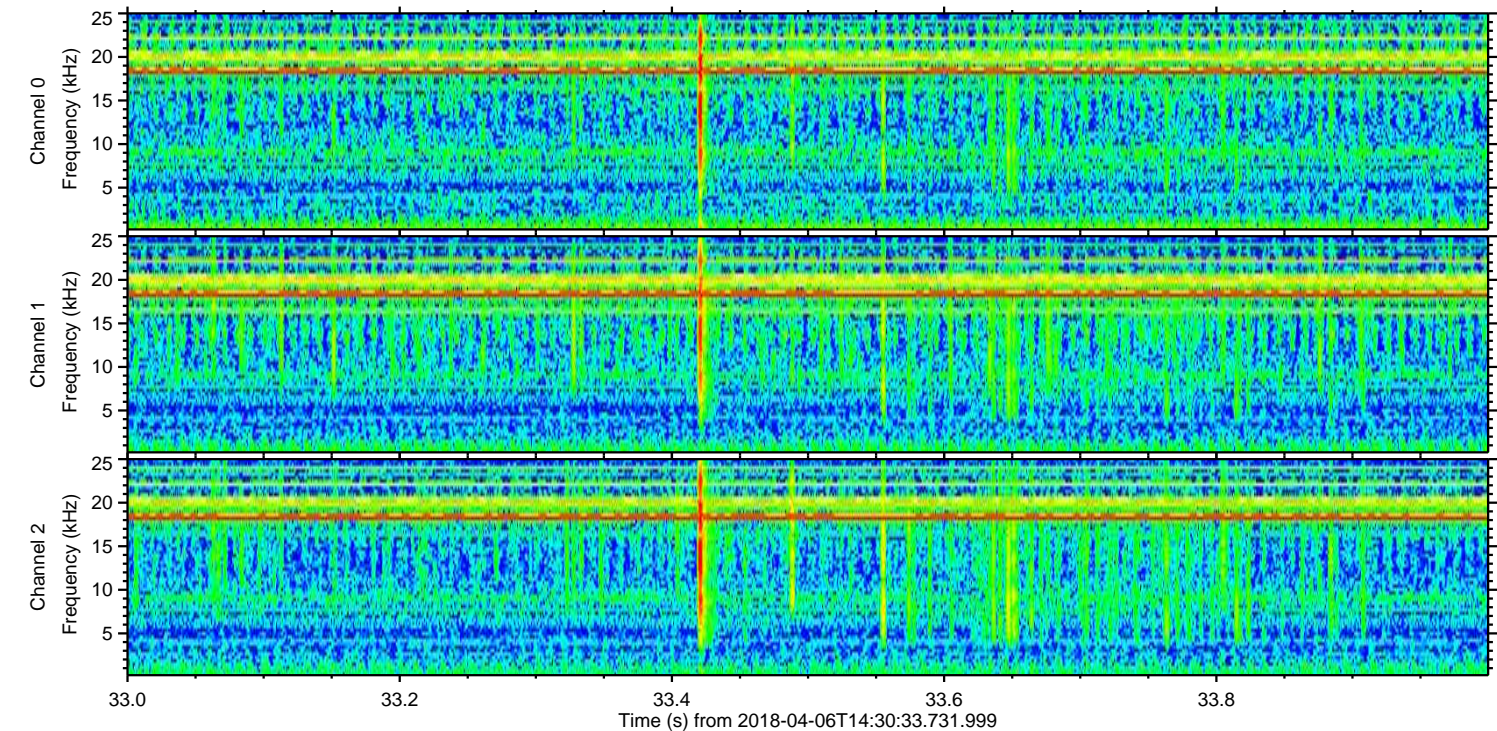
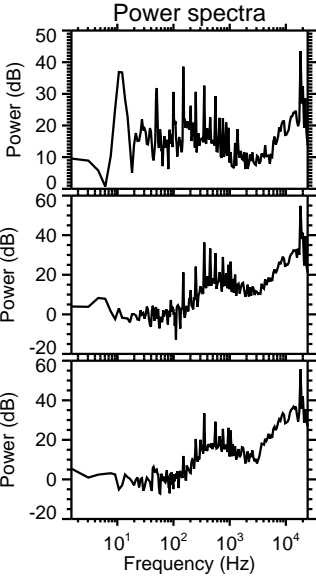
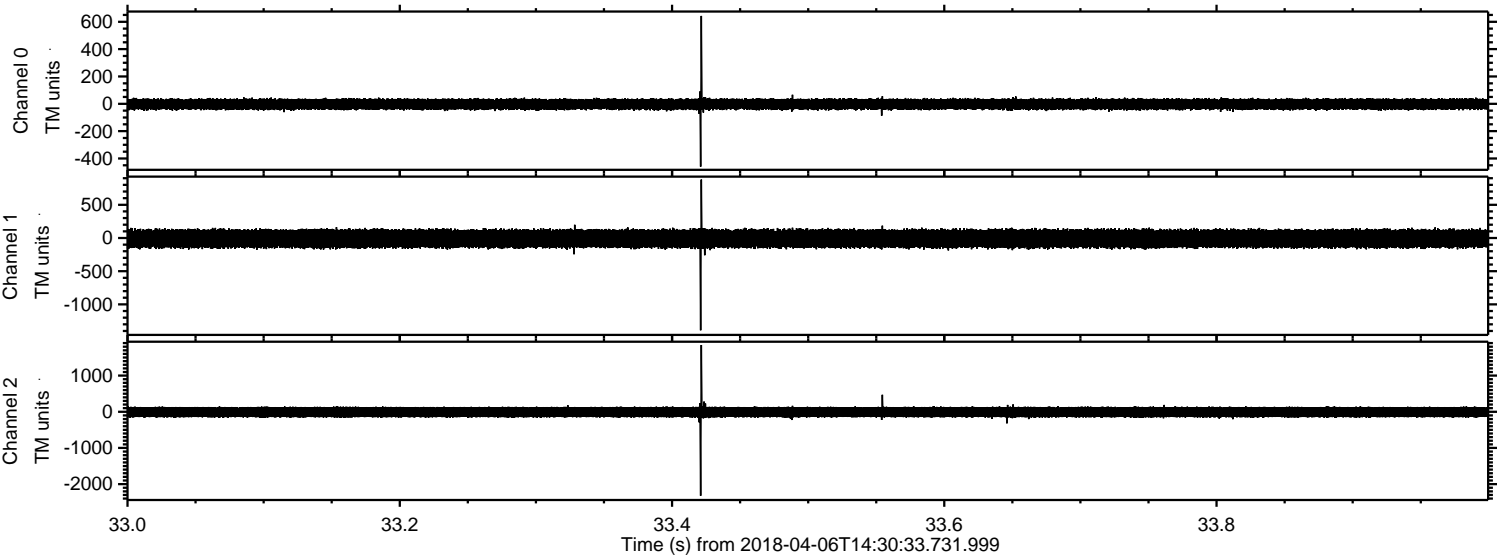



ELMAVAN 3D WAVEFORMS (Measured data sampled at 50 kHz) 51000 packets of 144 samples from 2018-04-06T14:30:33.731.999. Part 120/147

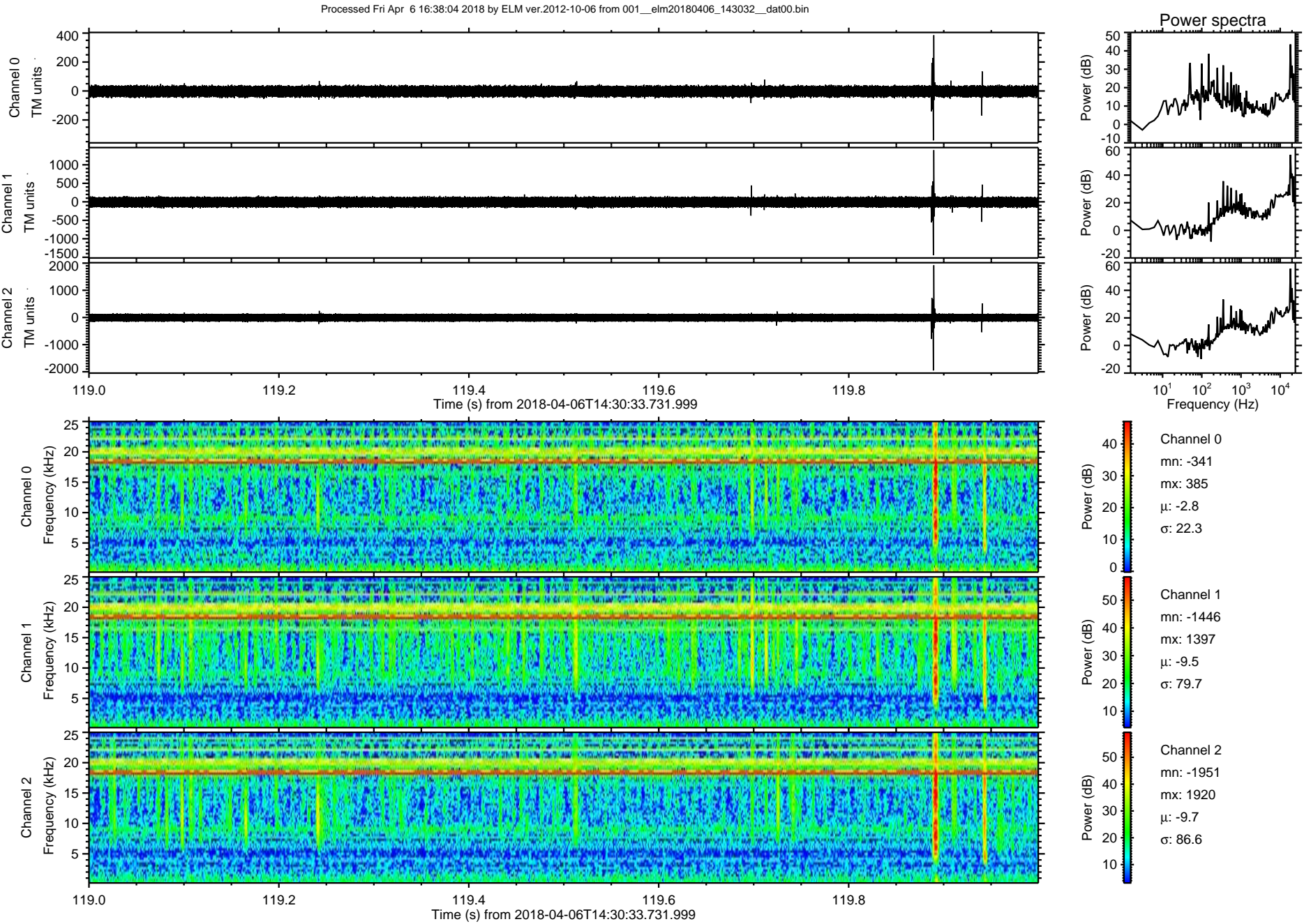



ELMAVAN 3D WAVEFORMS (Measured data sampled at 50 kHz) 51000 packets of 144 samples from 2018-04-06T14:30:33.731.999. Part 142/147

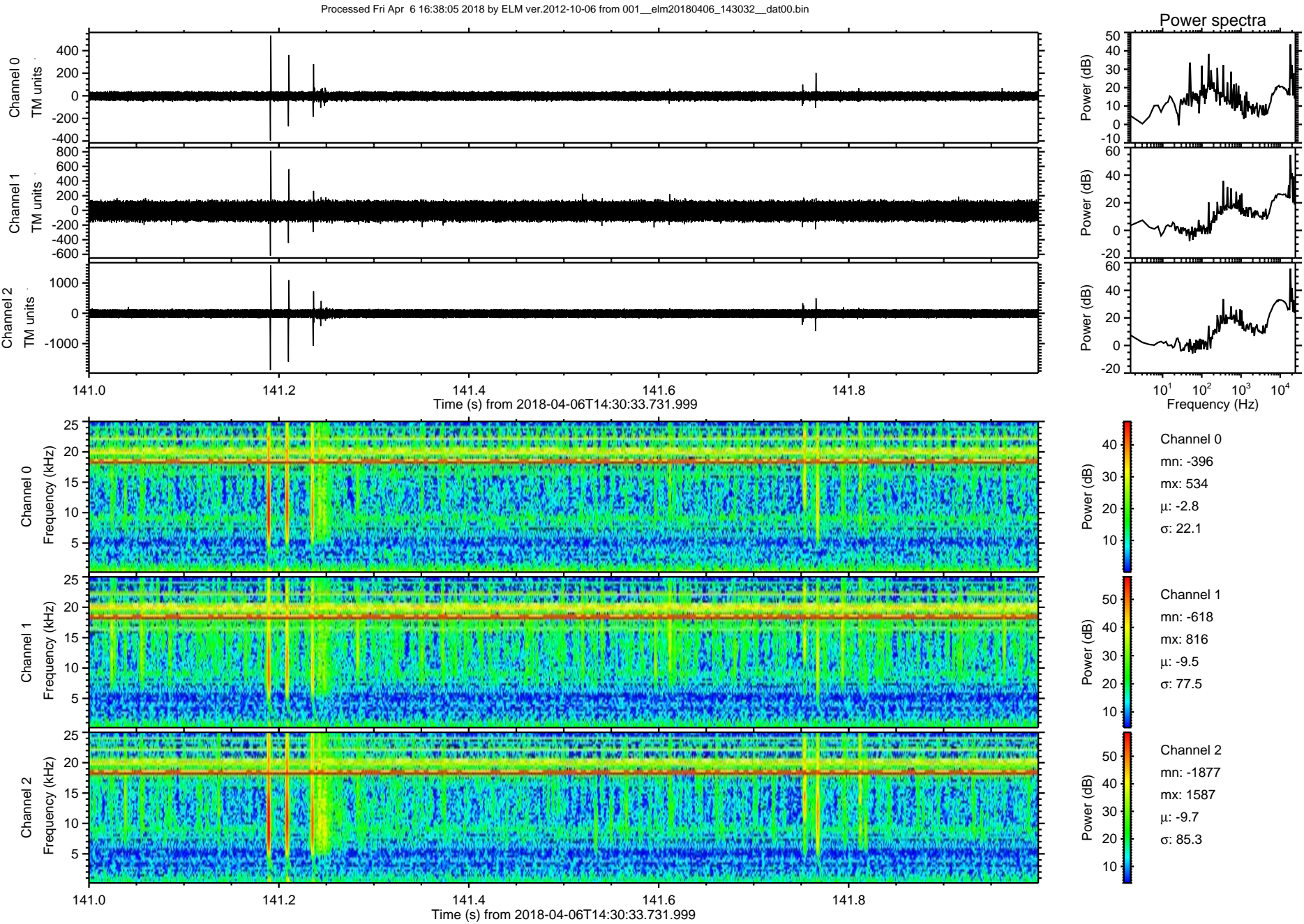



Processed Fri Apr 6 16:38:05 2018 by ELM ver.2012-10-06 from 001\_\_elm20180406\_143032\_\_dat00.bin

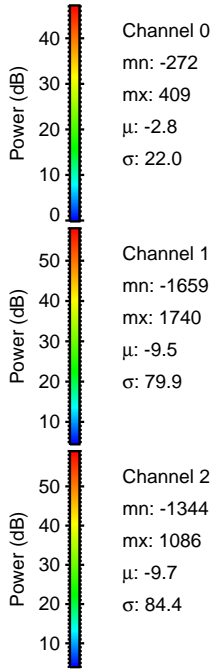
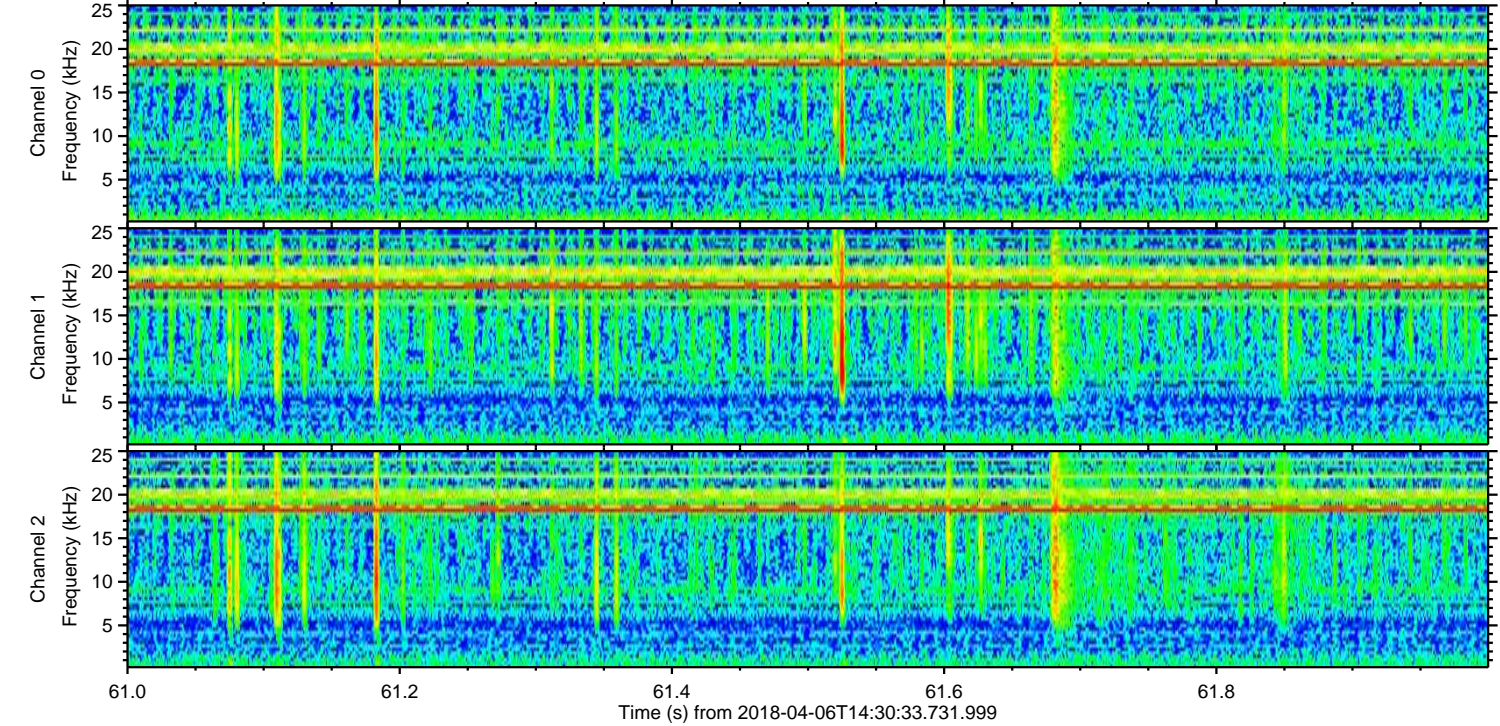
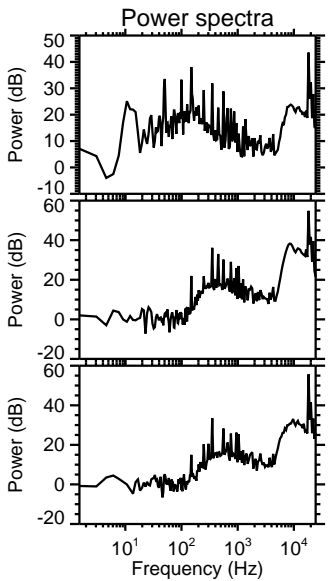
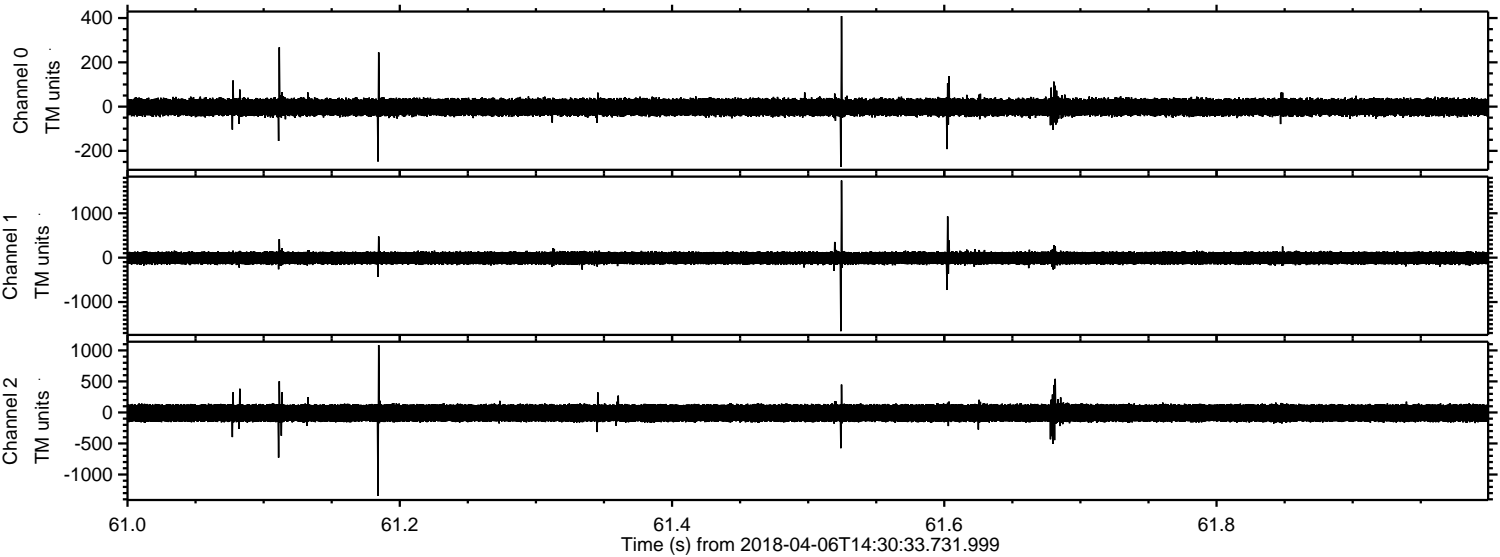



Processed Fri Apr 6 16:38:06 2018 by ELM ver.2012-10-06 from 001\_\_elm20180406\_143032\_\_dat00.bin

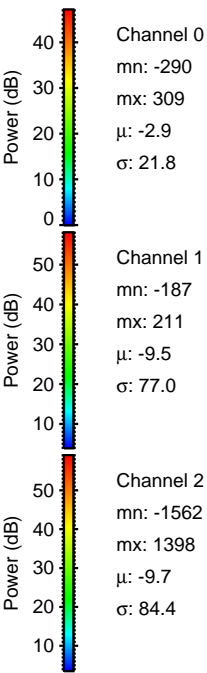
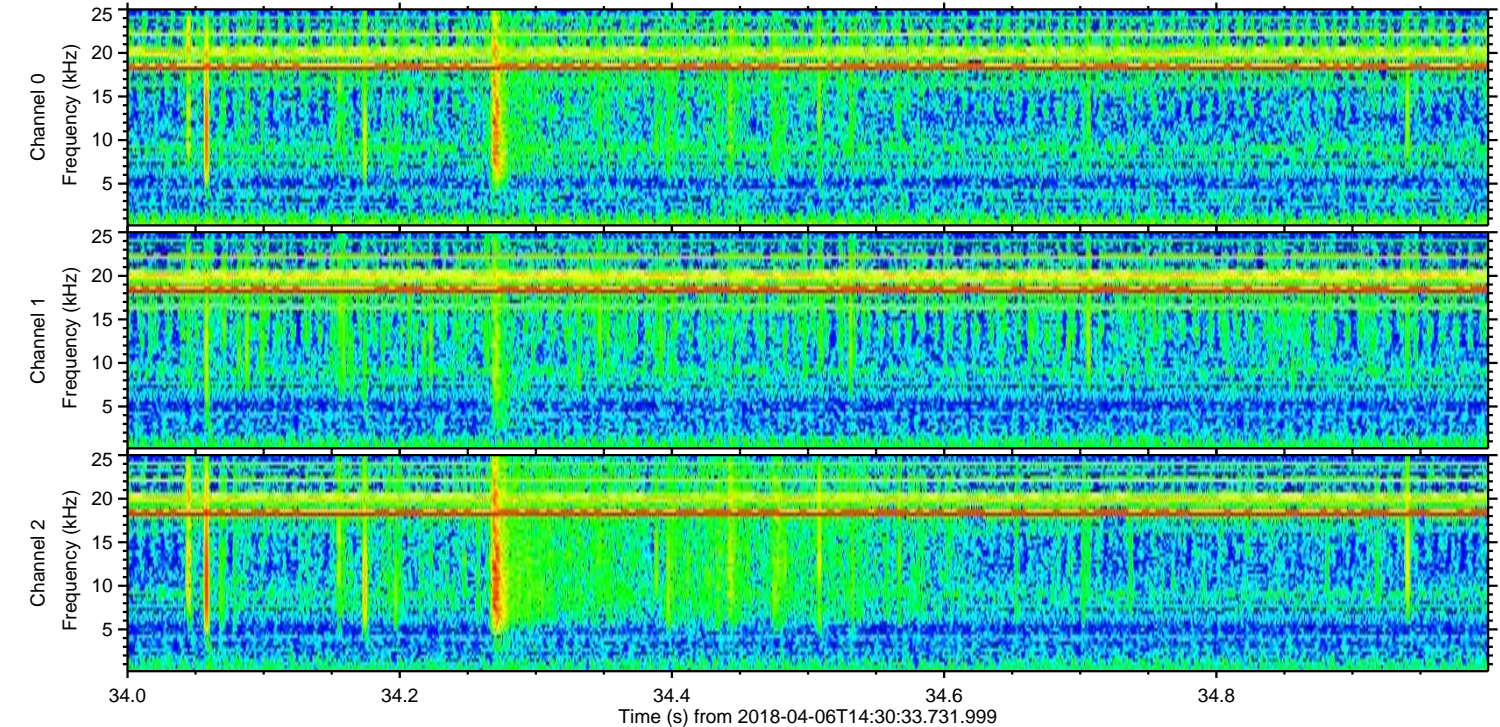
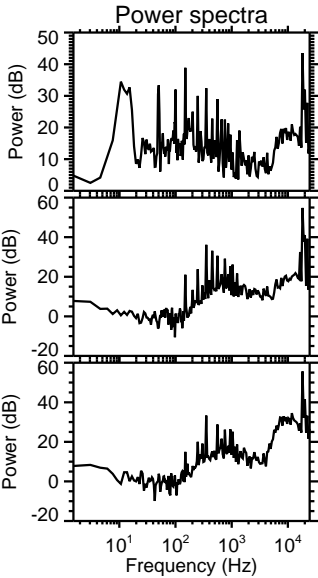
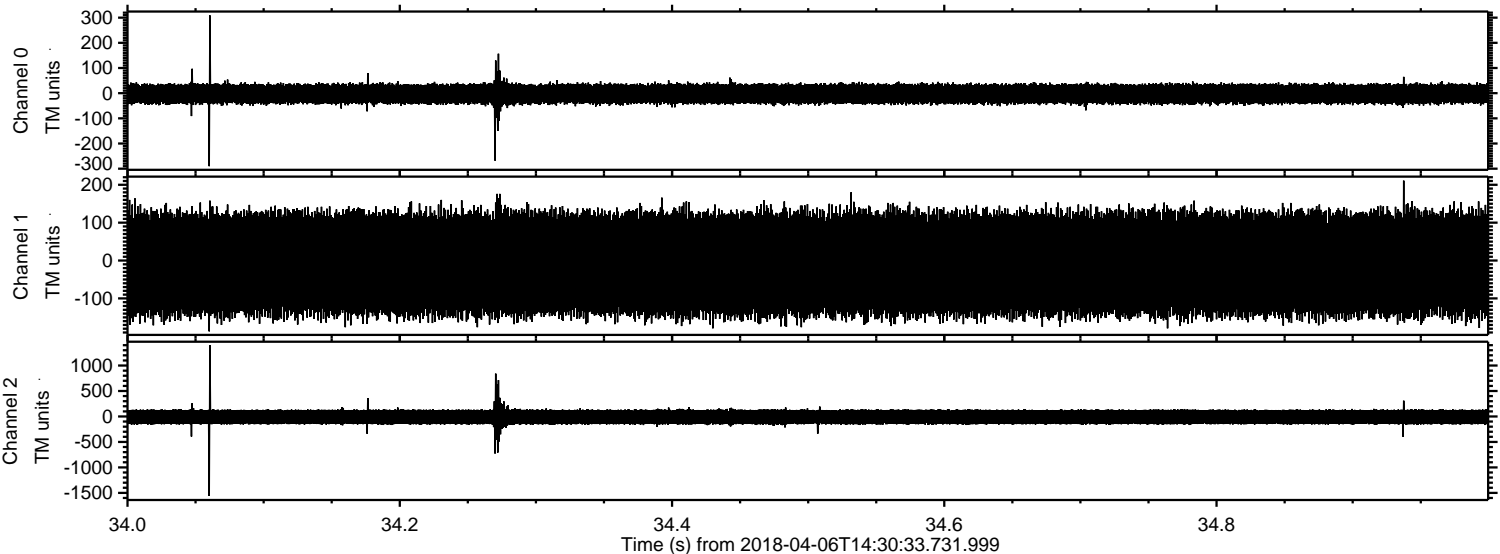



Processed Fri Apr 6 16:38:07 2018 by ELM ver.2012-10-06 from 001\_\_elm20180406\_143032\_\_dat00.bin

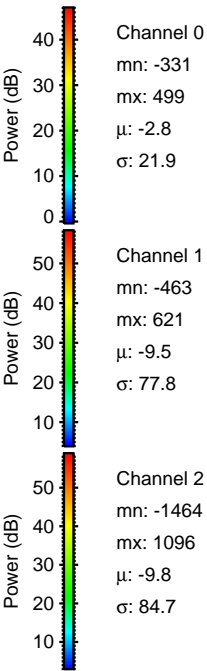
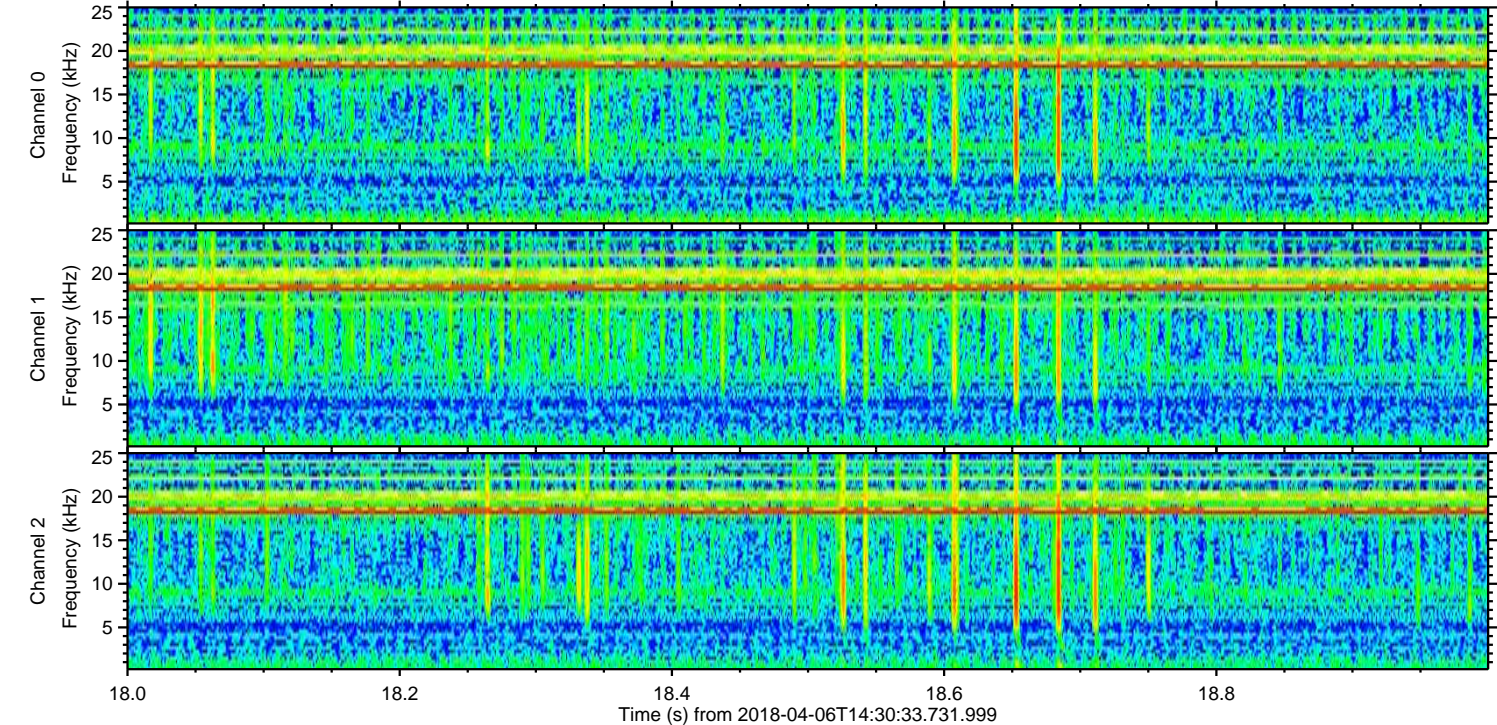
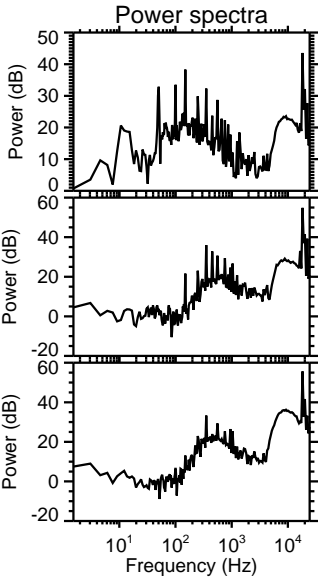
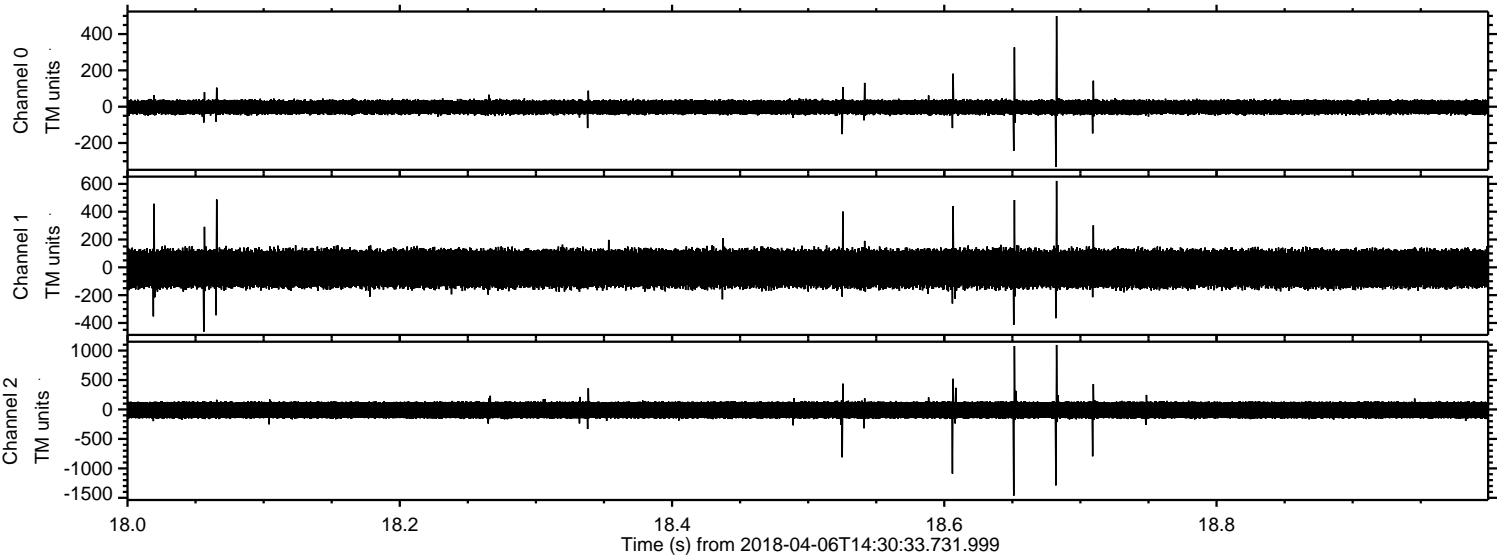

Channel 0  
mn: -331  
mx: 499  
 $\mu$ : -2.8  
 $\sigma$ : 21.9

Channel 1  
mn: -463  
mx: 621  
 $\mu$ : -9.5  
 $\sigma$ : 77.8

Channel 2  
mn: -1464  
mx: 1096  
 $\mu$ : -9.8  
 $\sigma$ : 84.7



Processed Fri Apr 6 16:38:07 2018 by ELM ver.2012-10-06 from 001\_\_elm20180406\_143032\_\_dat00.bin

