

ELMAVAN 3D WAVEFORMS (Measured data sampled at 50 kHz) 51000 packets of 144 samples from 2018-04-06T13:10:30.411.999.

Processed Fri Apr 6 15:18:34 2018 by ELM ver.2012-10-06 from 001__elm20180406_131029__dat00.bin

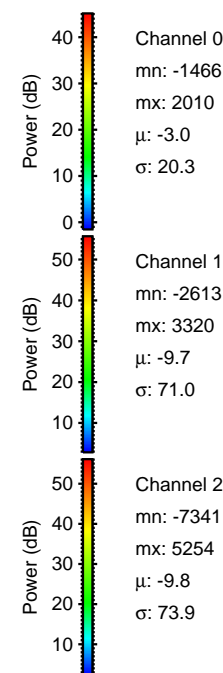
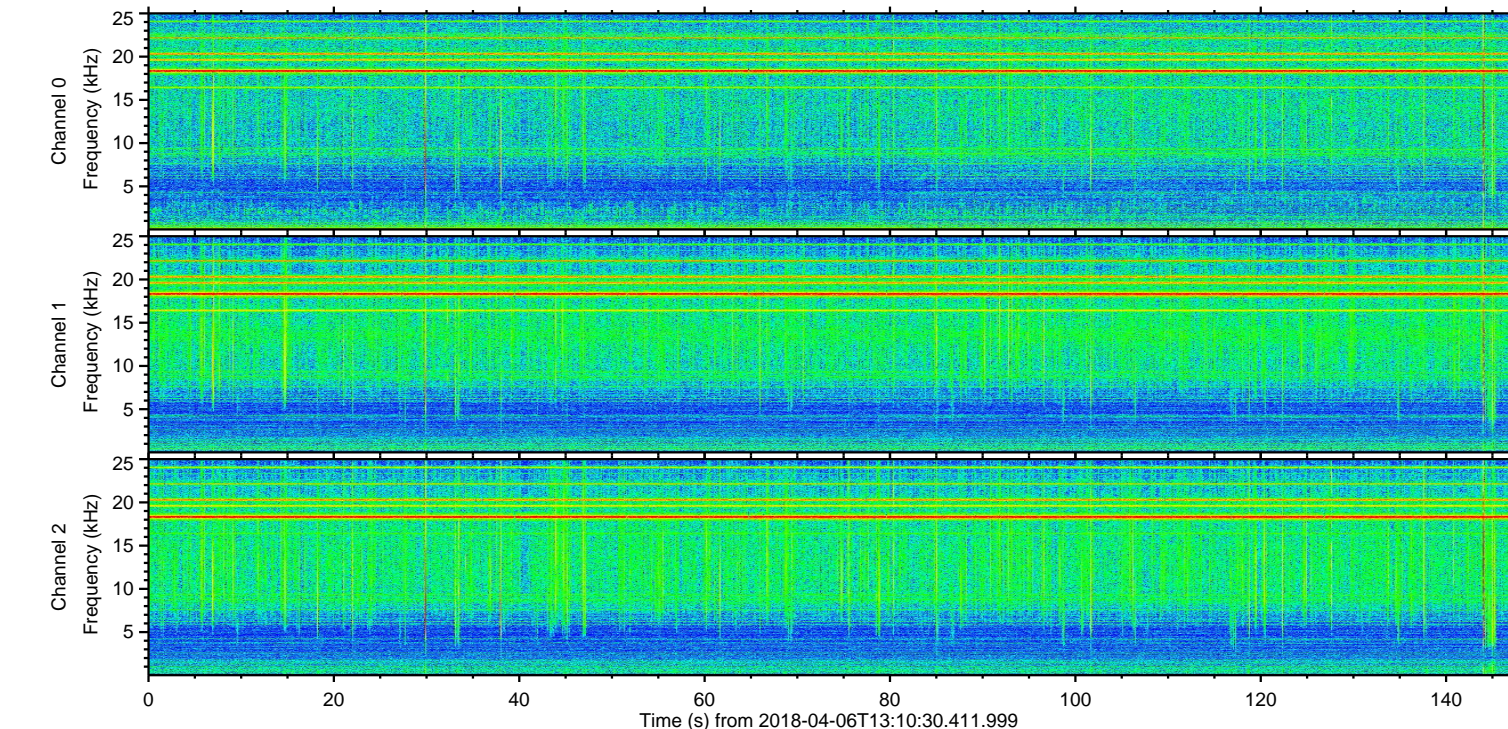
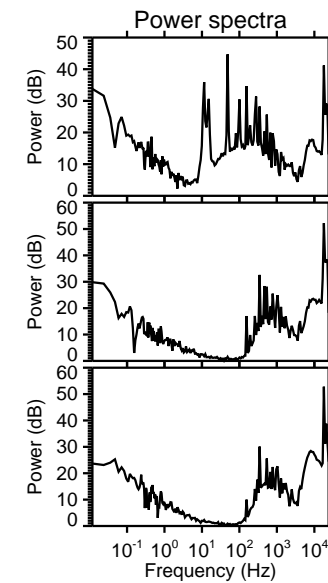
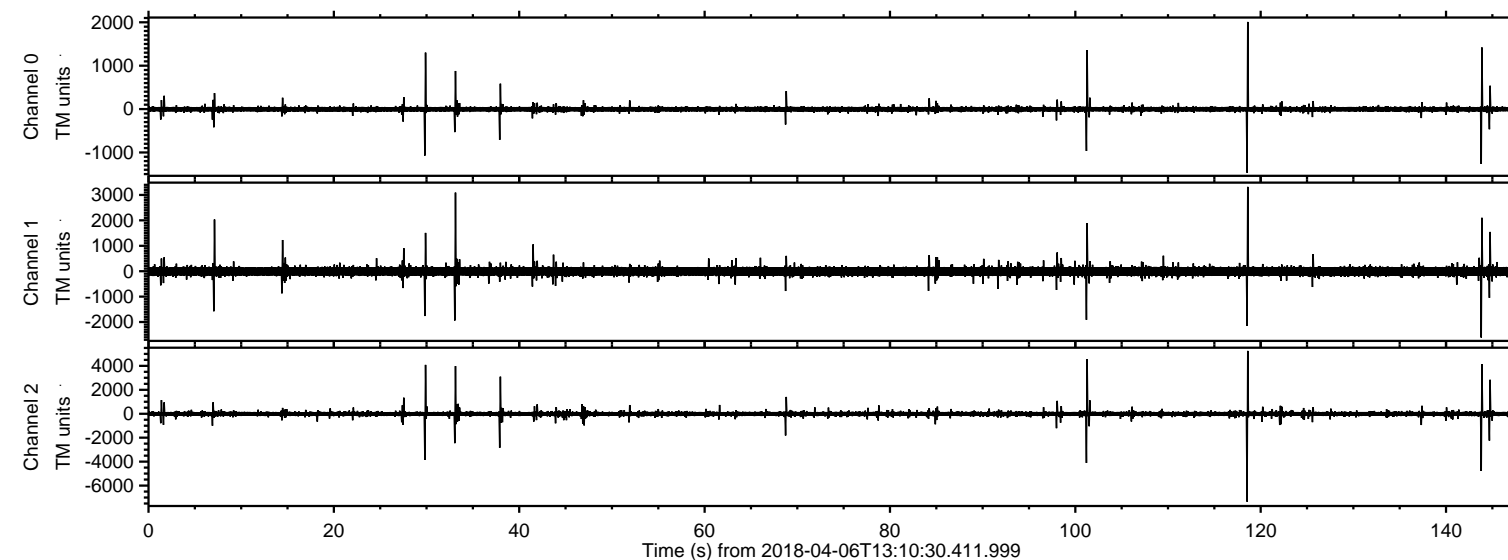

ELMAVAN 3D WAVEFORMS (Measured data sampled at 50 kHz) 51000 packets of 144 samples from 2018-04-06T13:10:30.411.999. Part 119/147

Processed Fri Apr 6 15:18:40 2018 by ELM ver.2012-10-06 from 001__elm20180406_131029__dat00.bin

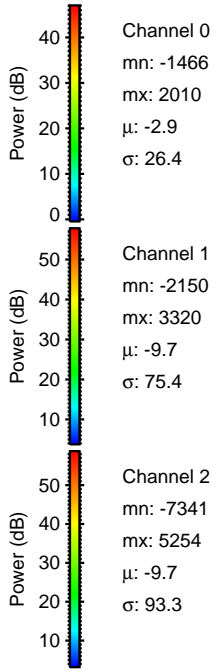
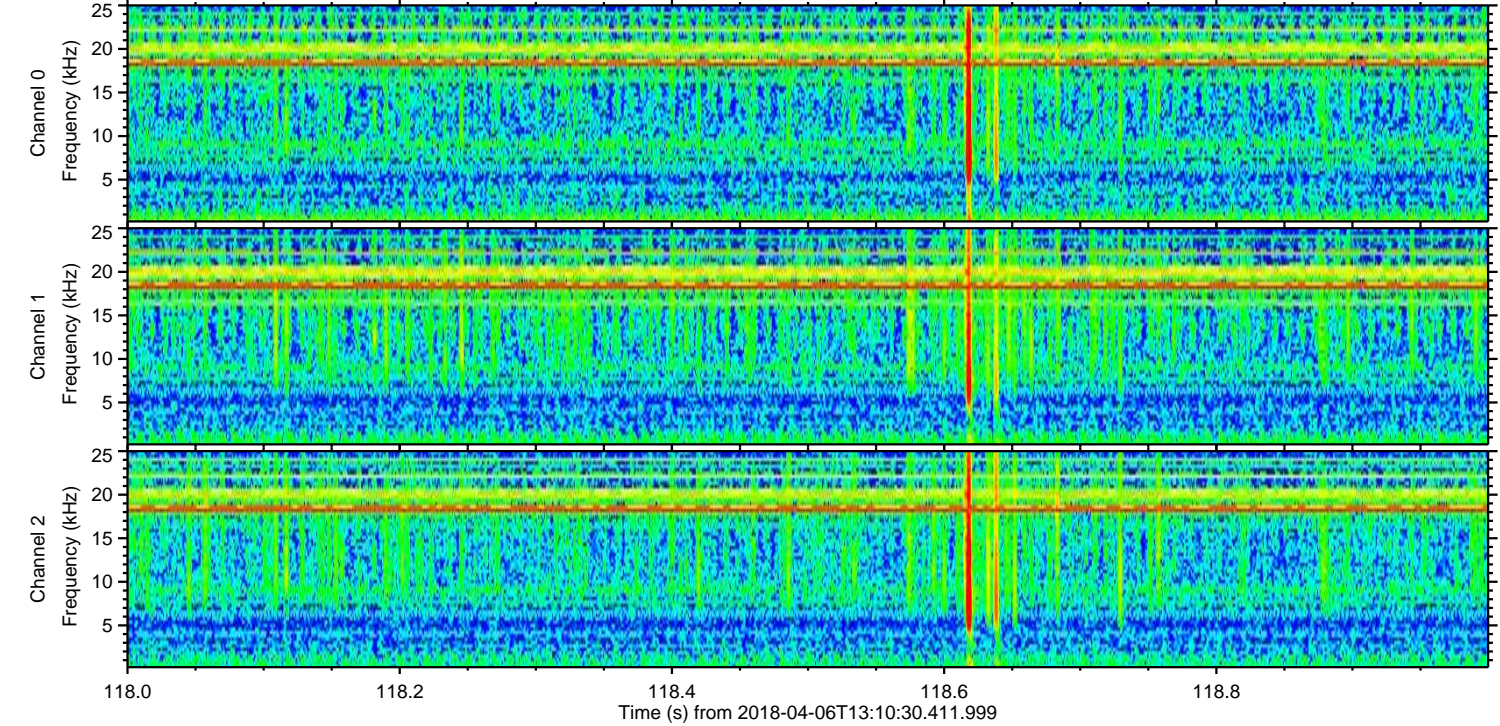
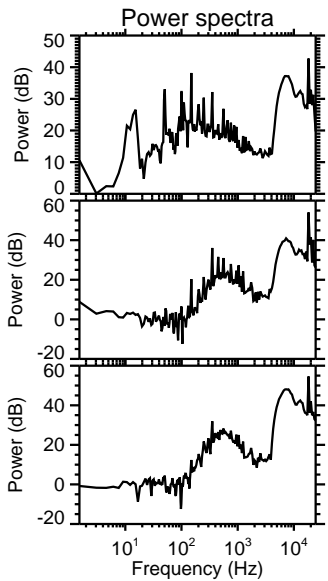
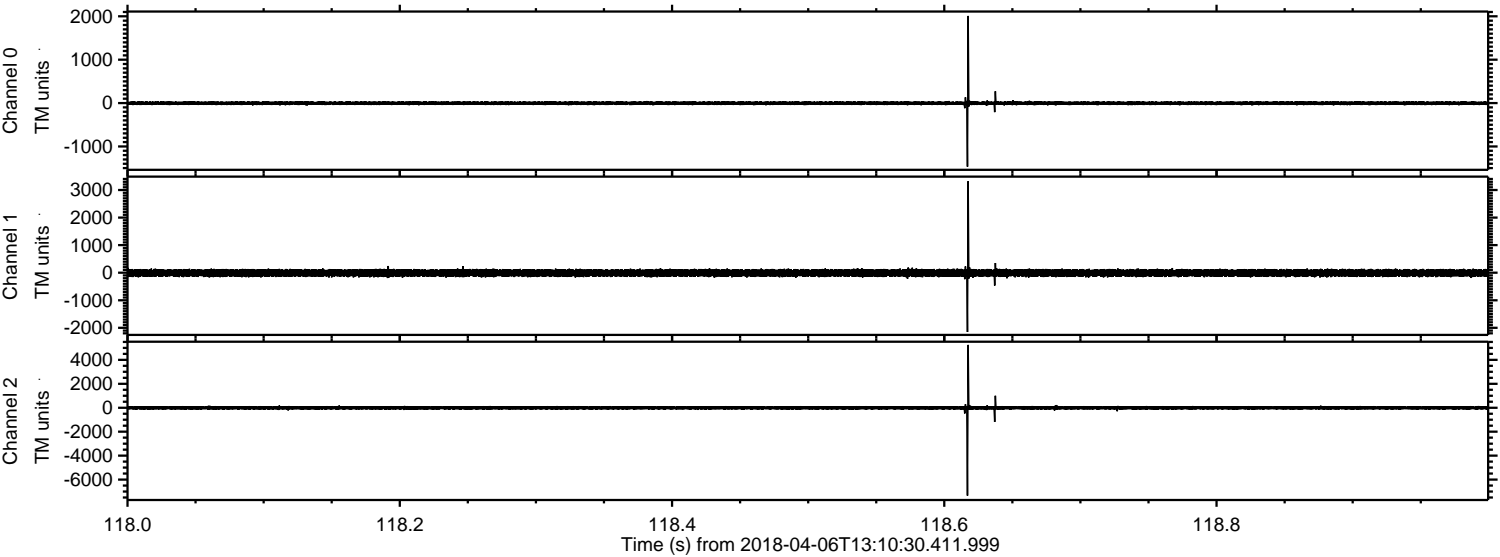

ELMAVAN 3D WAVEFORMS (Measured data sampled at 50 kHz) 51000 packets of 144 samples from 2018-04-06T13:10:30.411.999. Part 144/147

Processed Fri Apr 6 15:18:41 2018 by ELM ver.2012-10-06 from 001__elm20180406_131029__dat00.bin

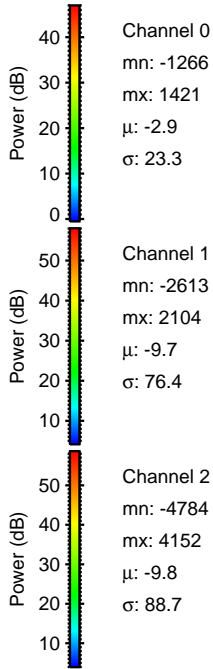
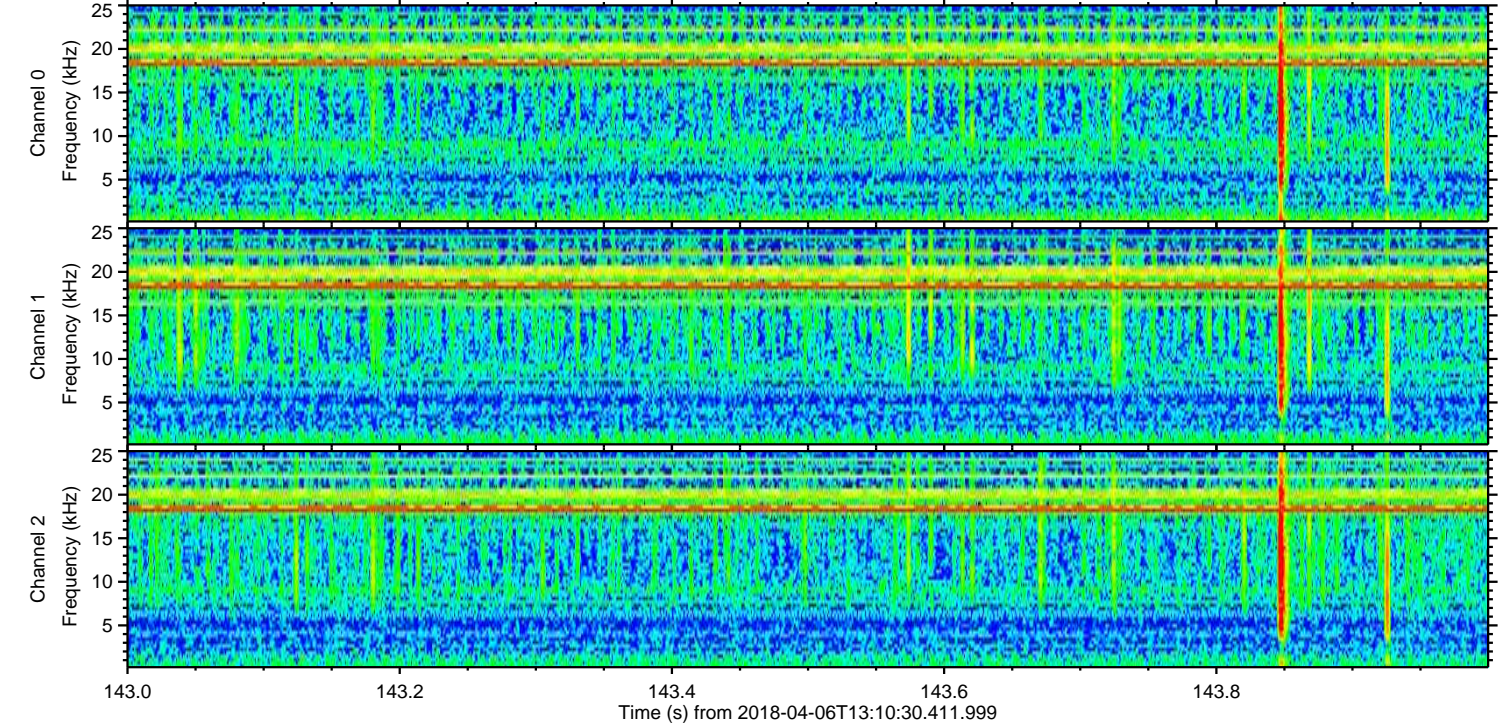
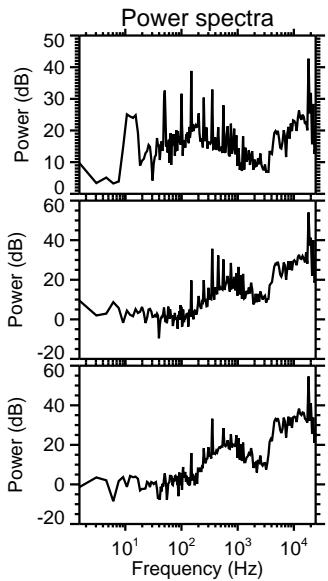
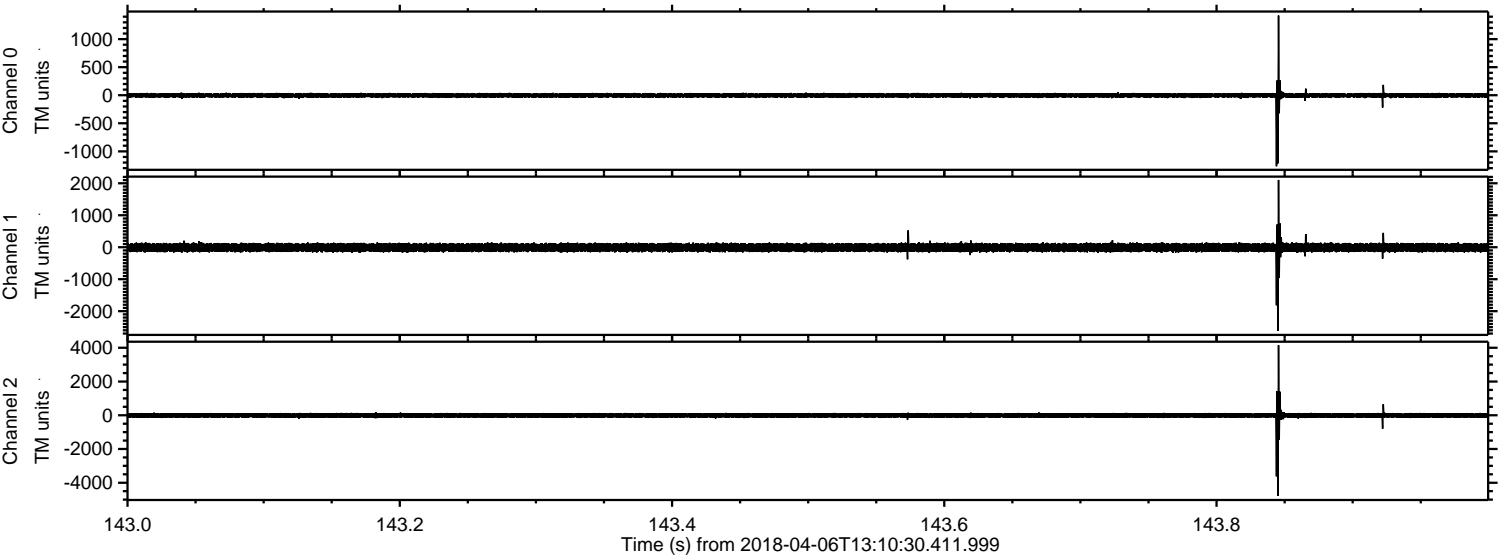

Processed Fri Apr 6 15:18:42 2018 by ELM ver.2012-10-06 from 001__elm20180406_131029__dat00.bin

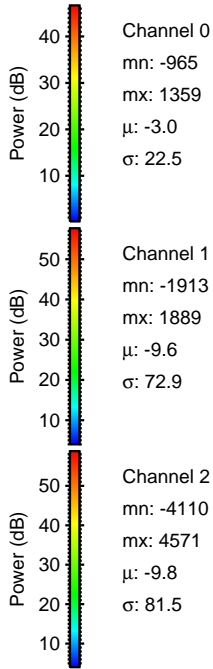
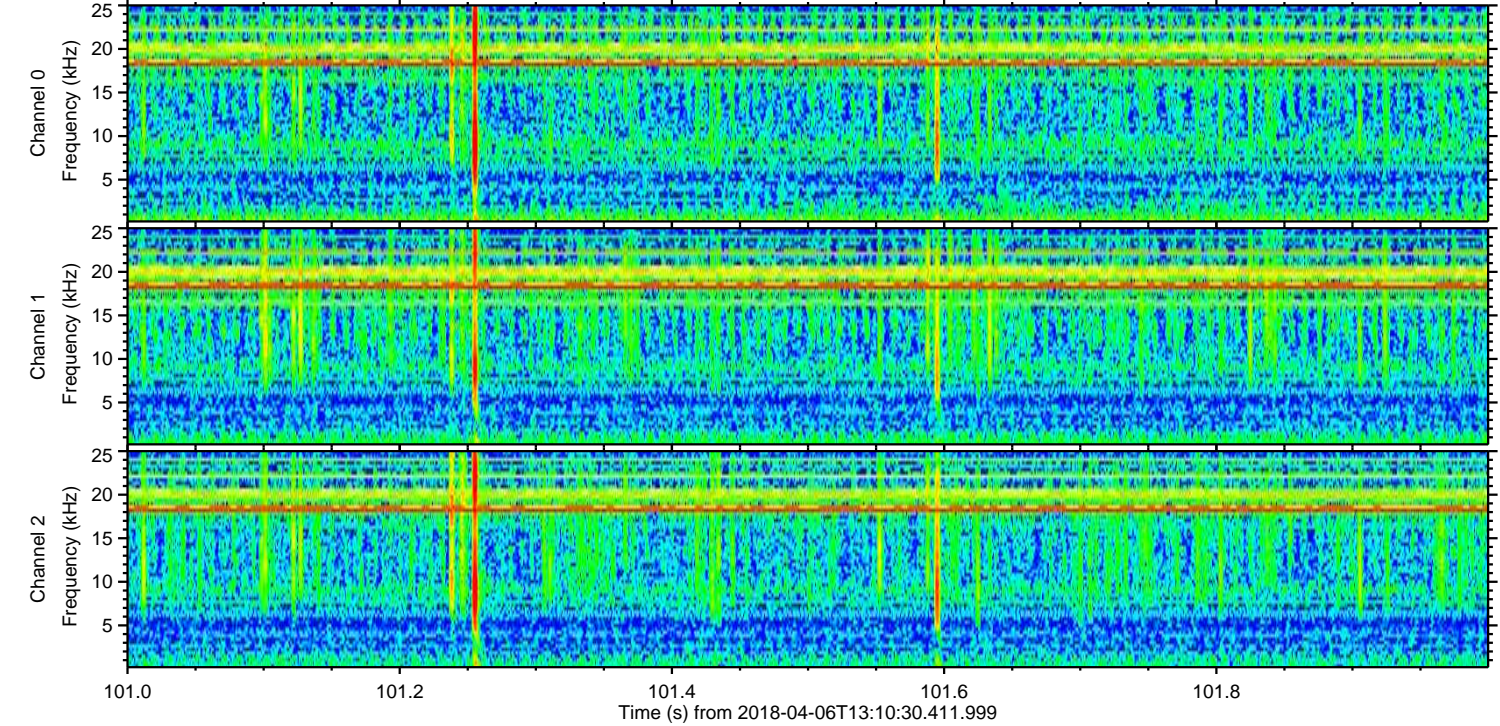
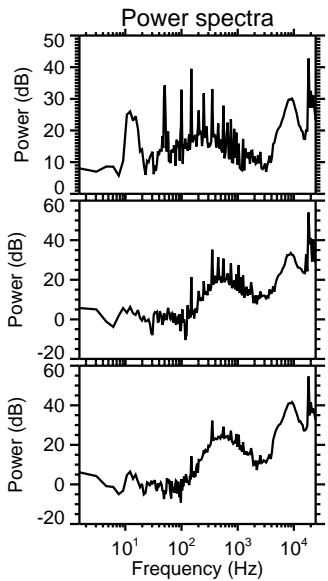
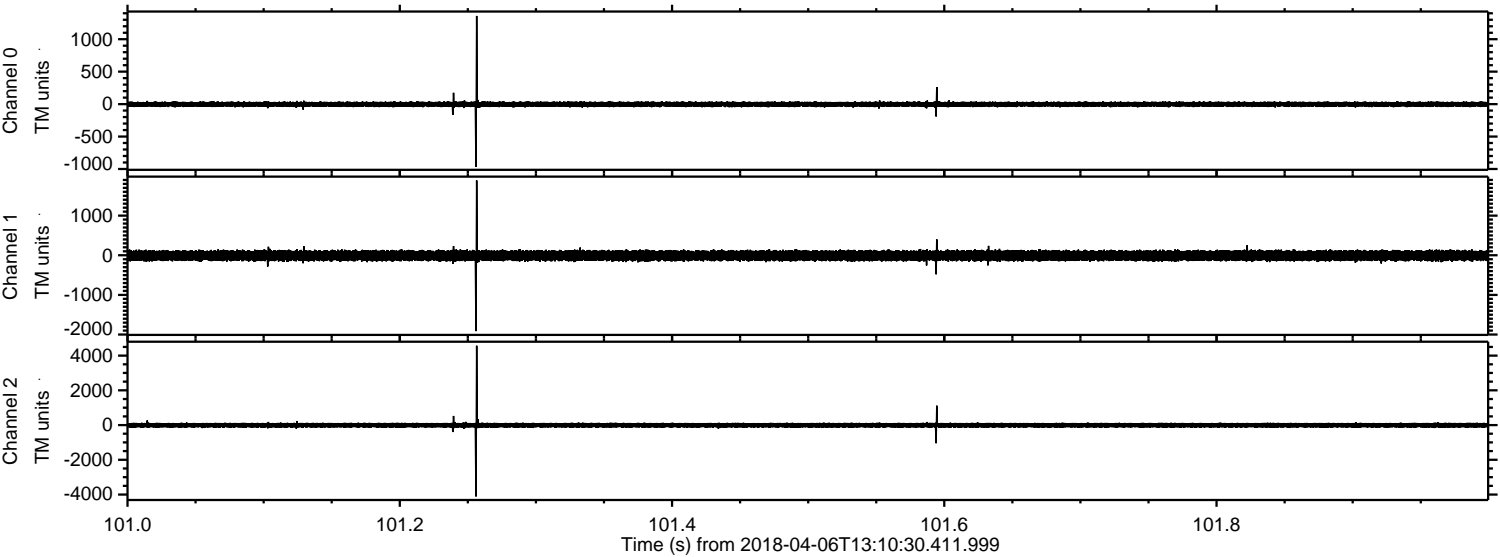

Processed Fri Apr 6 15:18:42 2018 by ELM ver.2012-10-06 from 001__elm20180406_131029__dat00.bin

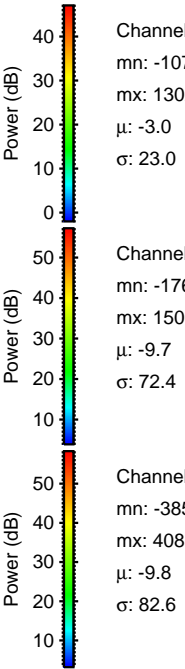
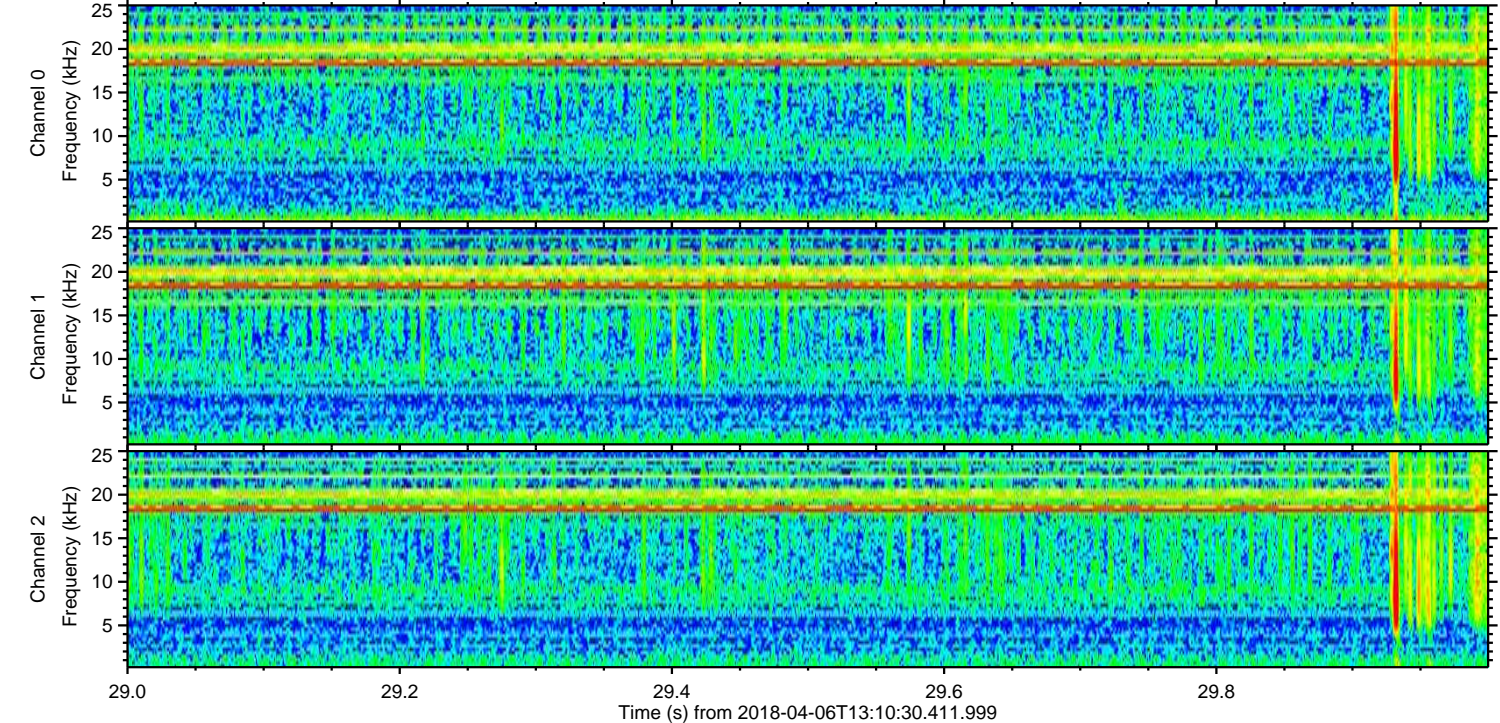
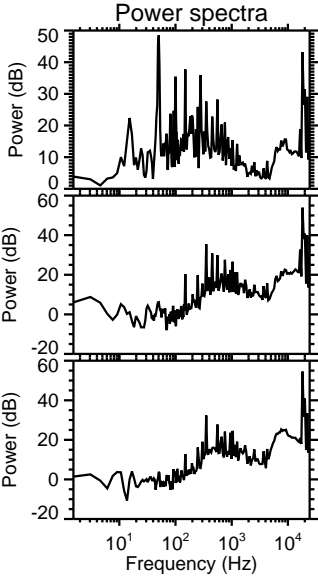
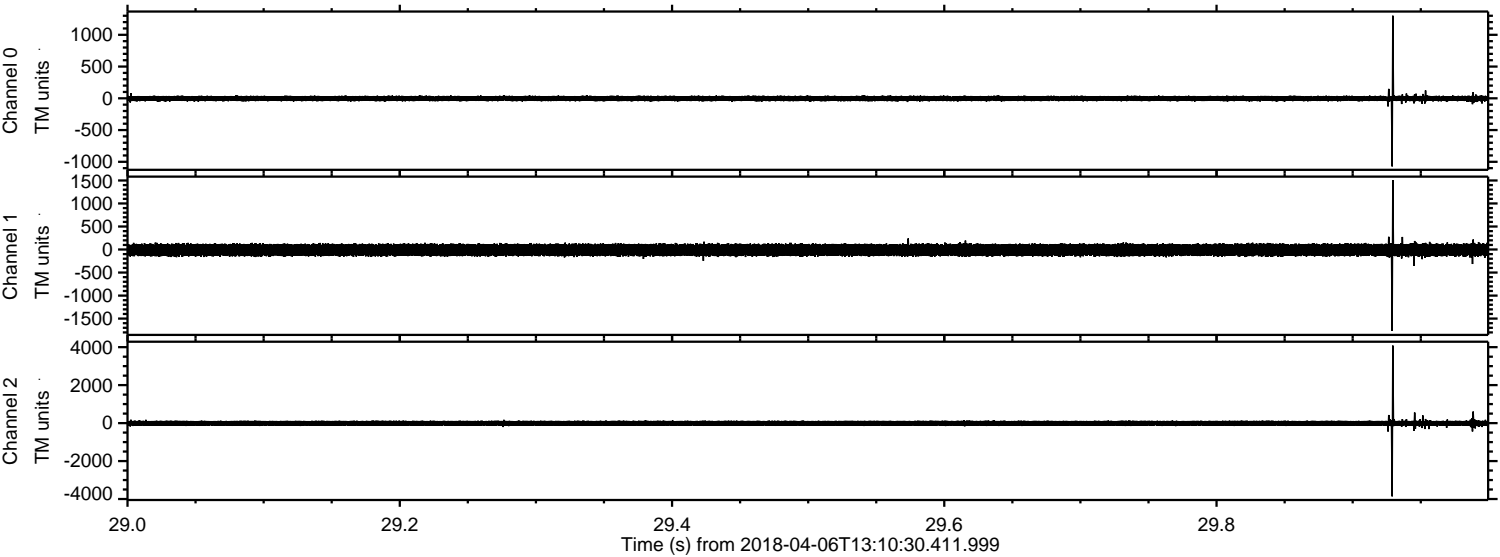

Processed Fri Apr 6 15:18:43 2018 by ELM ver.2012-10-06 from 001__elm20180406_131029__dat00.bin

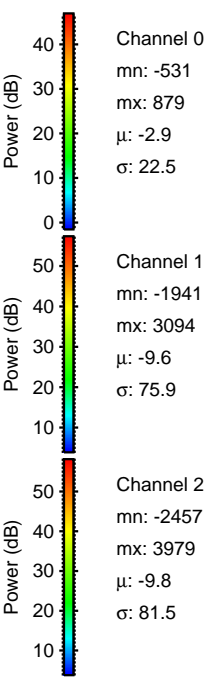
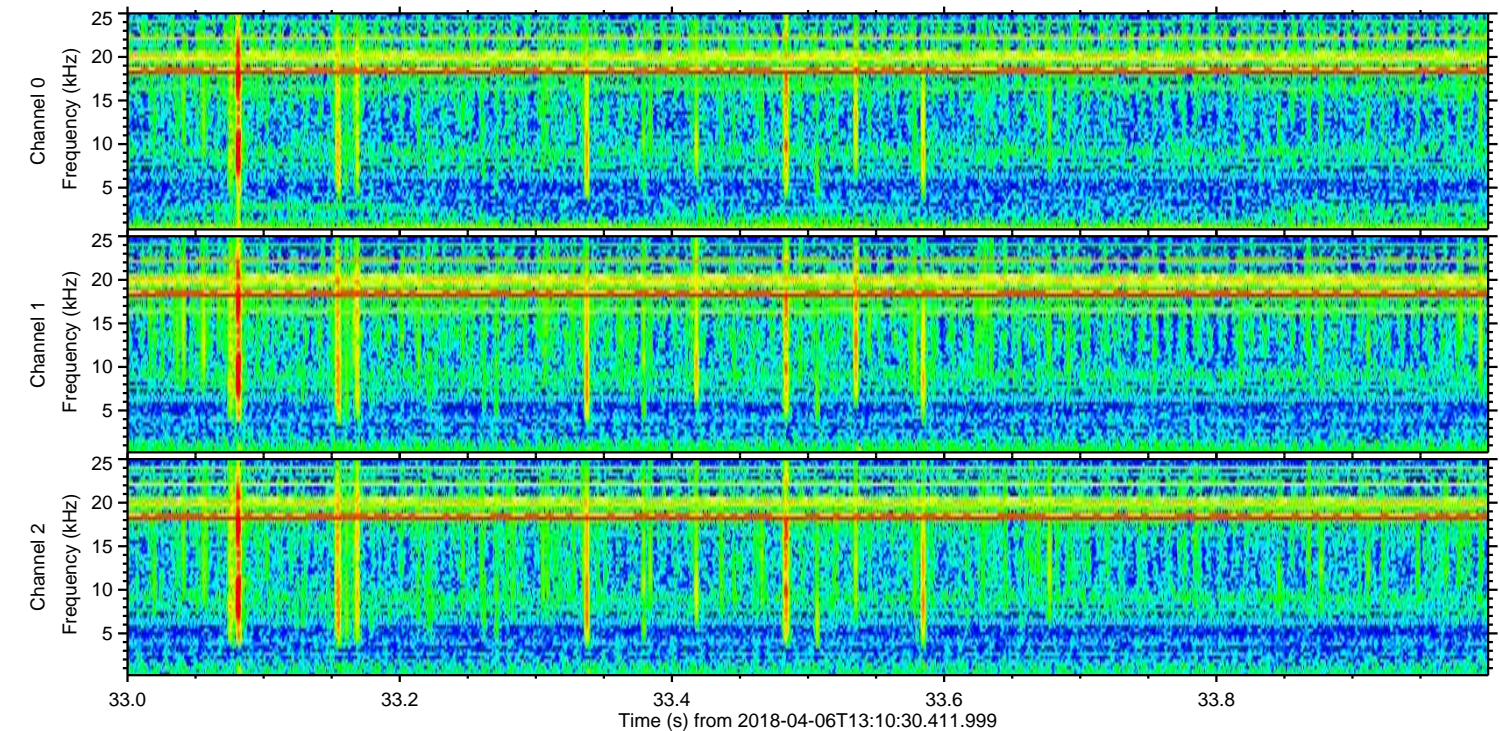
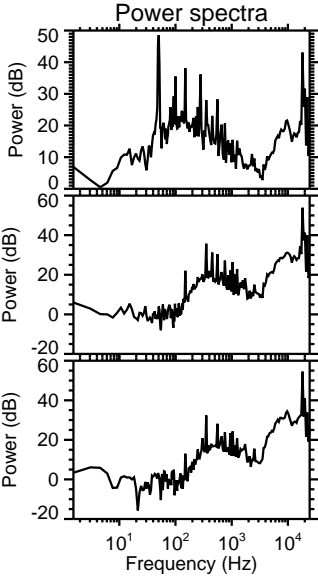
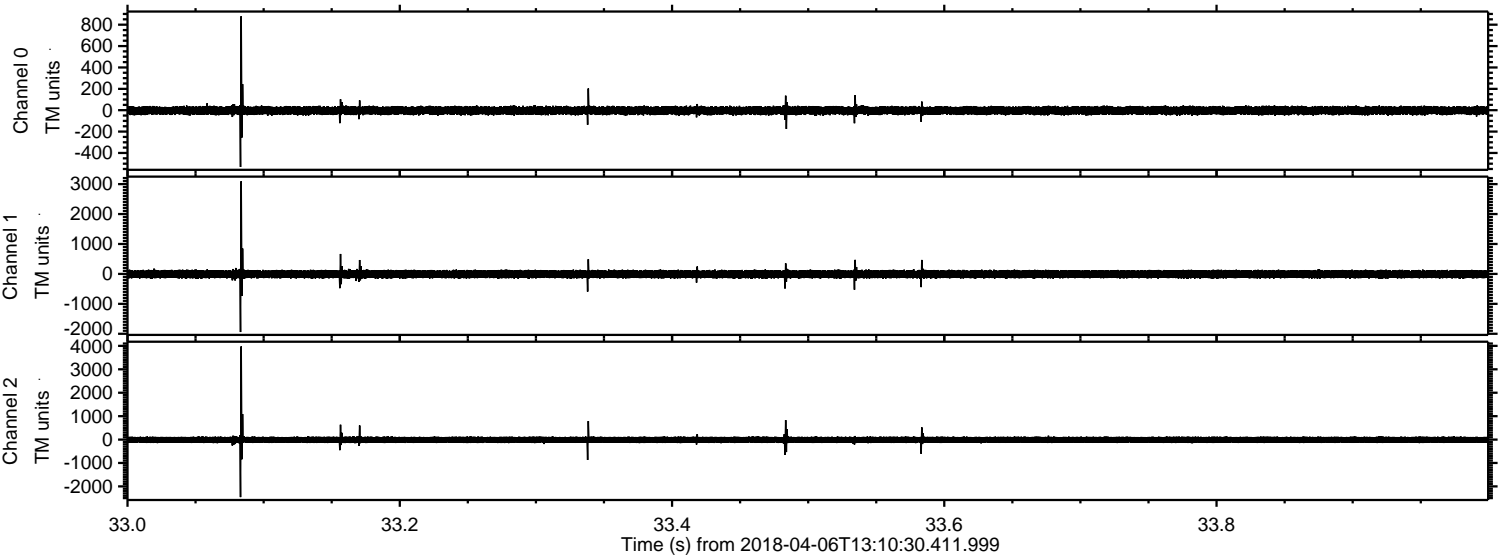

Processed Fri Apr 6 15:18:43 2018 by ELM ver.2012-10-06 from 001__elm20180406_131029__dat00.bin

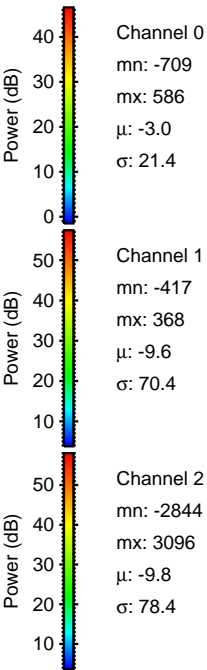
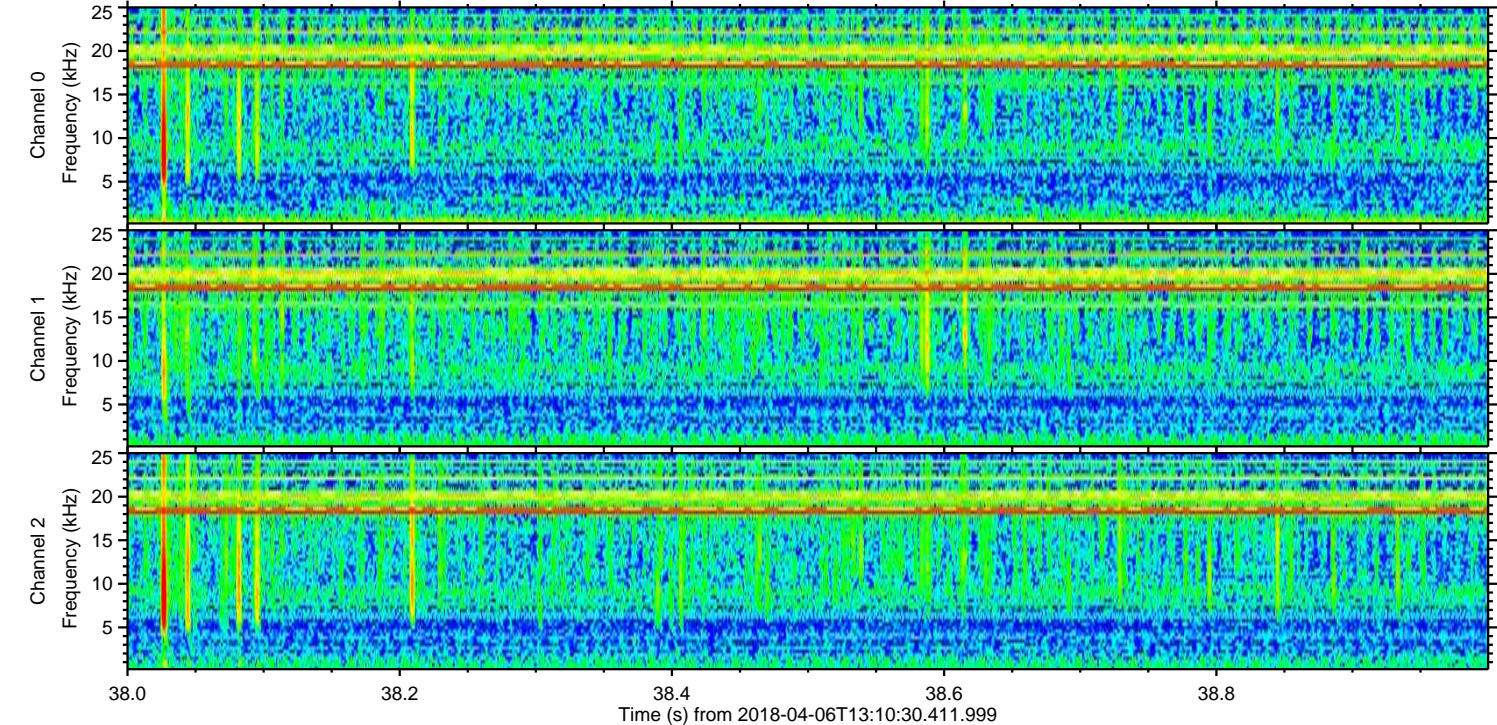
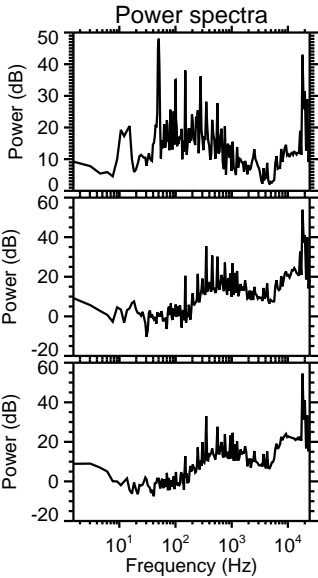
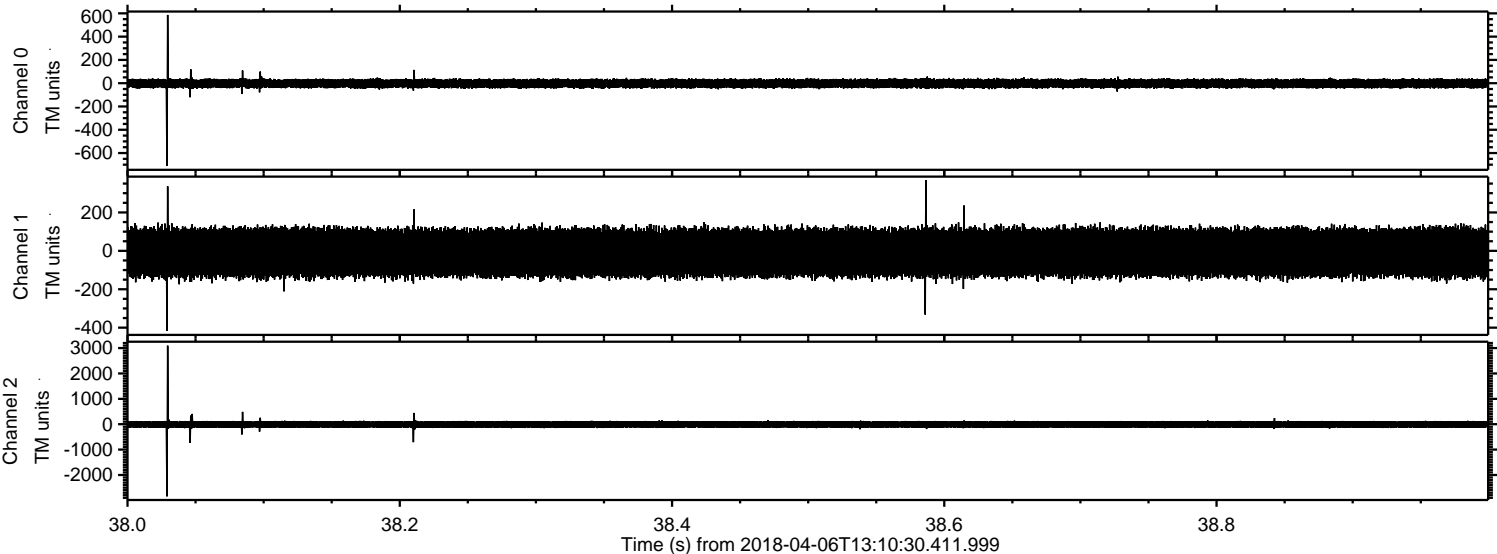

Channel 0
mn: -709
mx: 586
 μ : -3.0
 σ : 21.4

Channel 1
mn: -417
mx: 368
 μ : -9.6
 σ : 70.4

Channel 2
mn: -2844
mx: 3096
 μ : -9.8
 σ : 78.4

ELMAVAN 3D WAVEFORMS (Measured data sampled at 50 kHz) 51000 packets of 144 samples from 2018-04-06T13:10:30.411.999. Part 145/147

Processed Fri Apr 6 15:18:44 2018 by ELM ver.2012-10-06 from 001__elm20180406_131029__dat00.bin

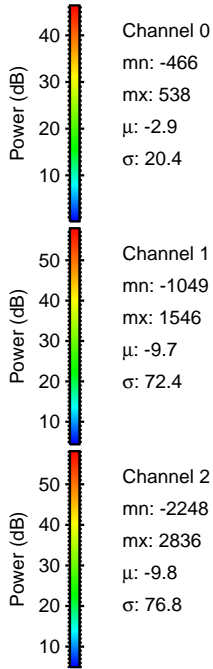
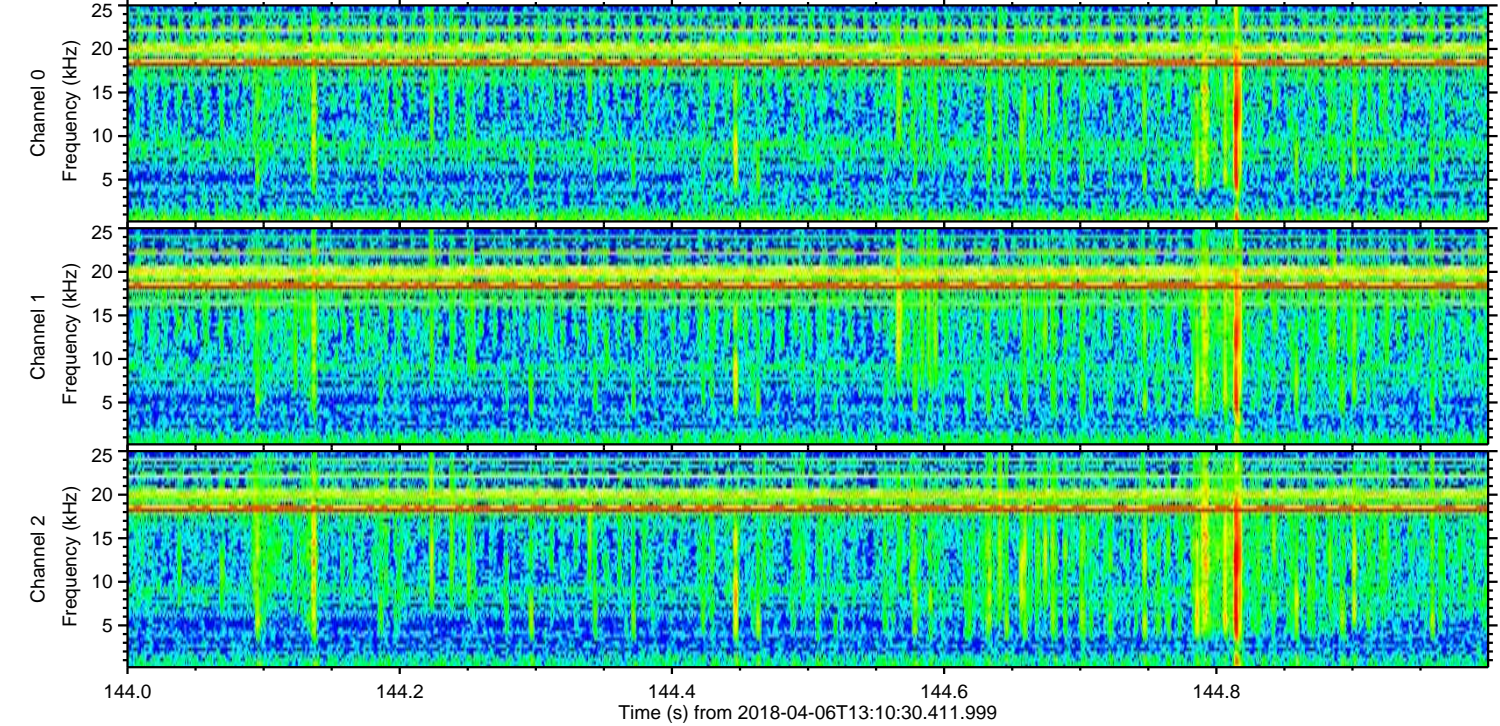
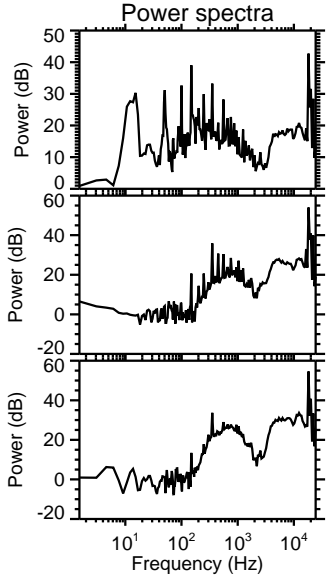
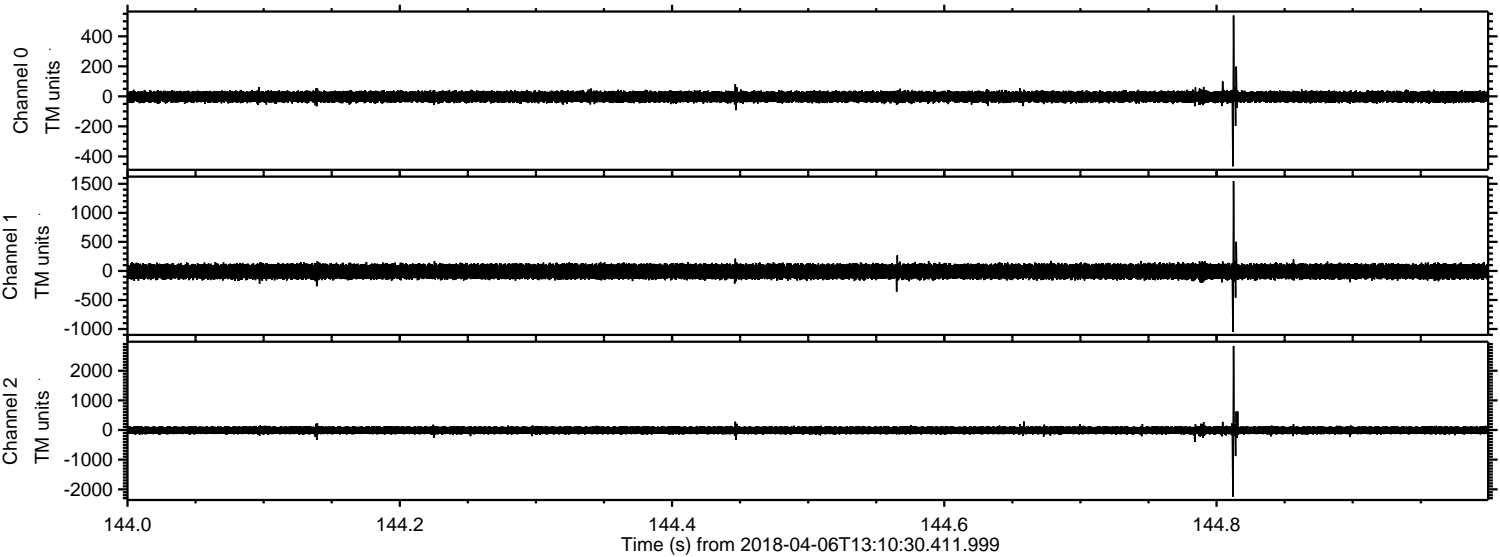

Channel 0
mn: -466
mx: 538
 μ : -2.9
 σ : 20.4

Channel 1
mn: -1049
mx: 1546
 μ : -9.7
 σ : 72.4

Channel 2
mn: -2248
mx: 2836
 μ : -9.8
 σ : 76.8

Processed Fri Apr 6 15:18:45 2018 by ELM ver.2012-10-06 from 001__elm20180406_131029__dat00.bin

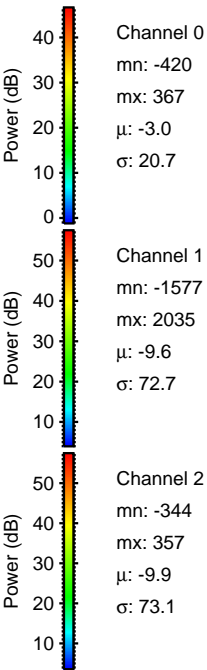
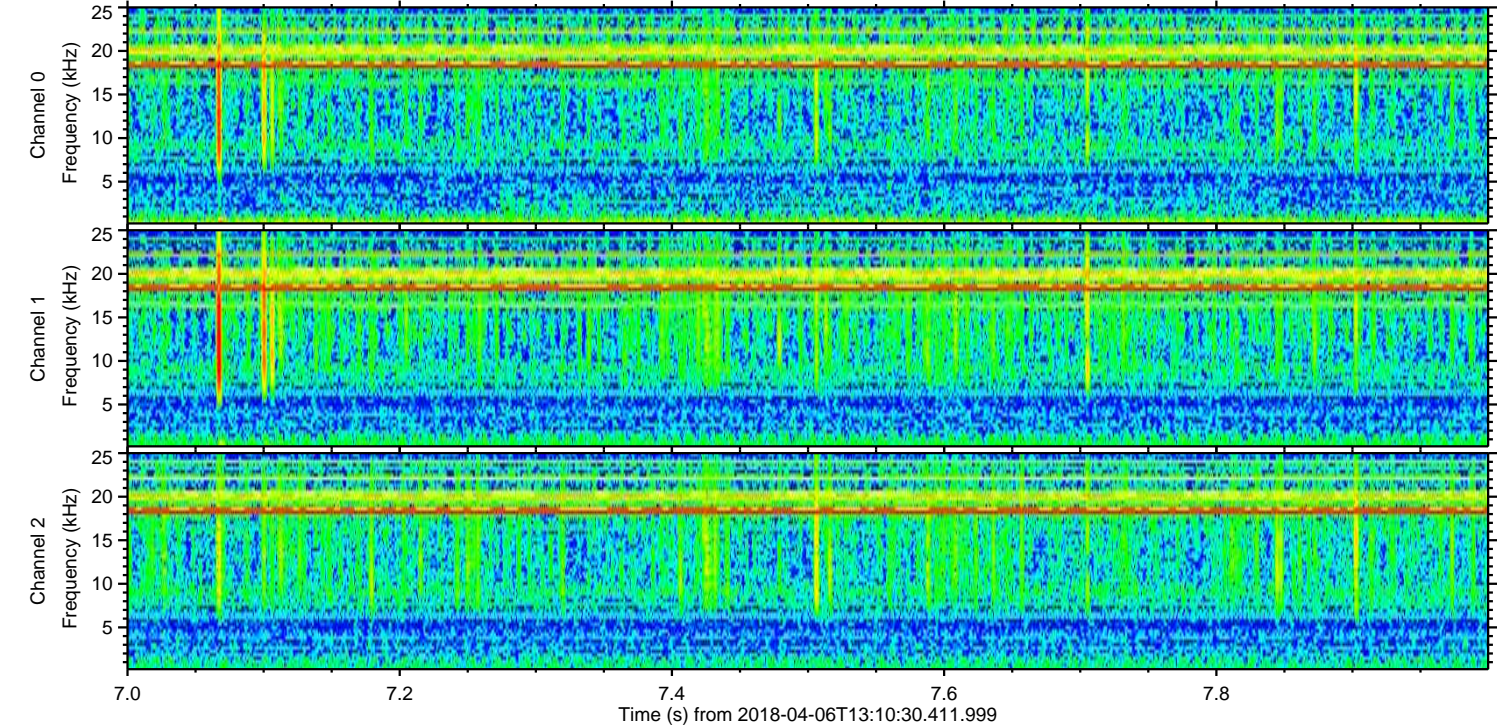
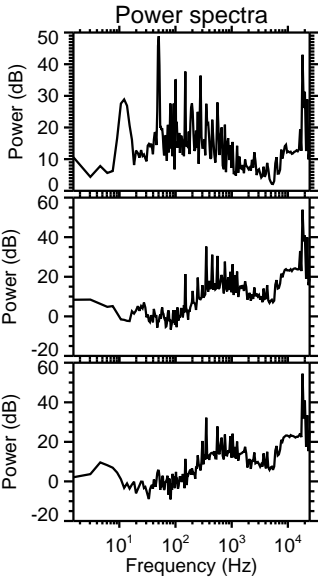
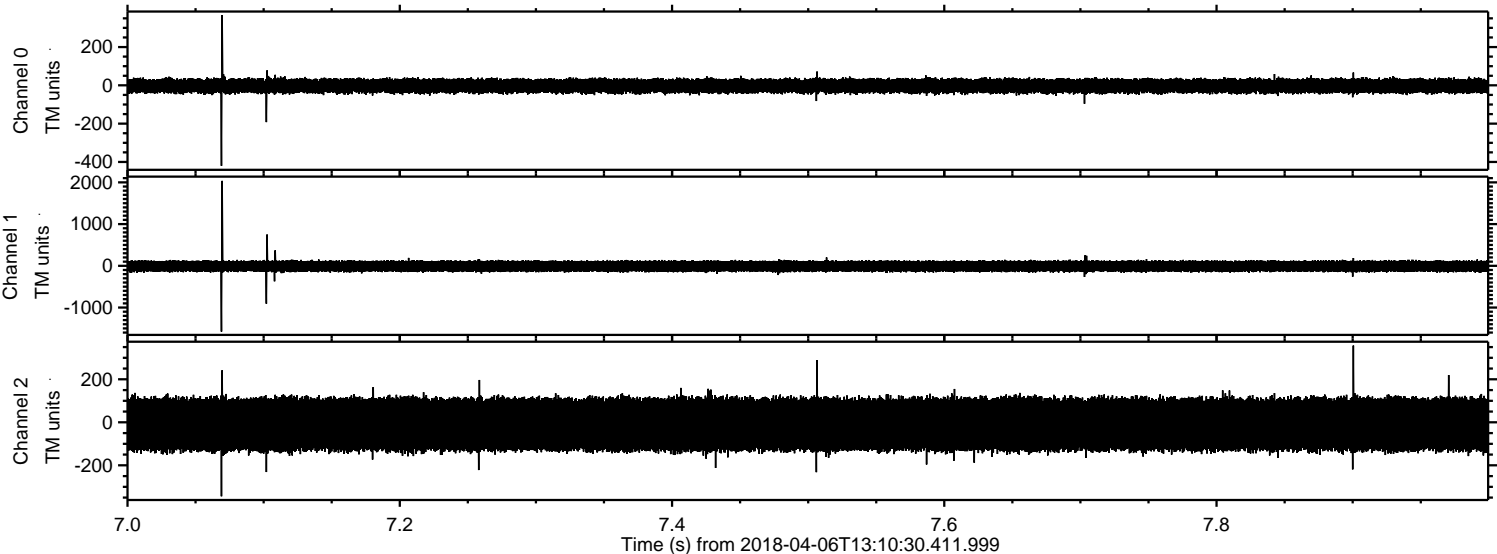

Processed Fri Apr 6 15:18:45 2018 by ELM ver.2012-10-06 from 001__elm20180406_131029__dat00.bin

