

ELMAVAN 3D WAVEFORMS (Measured data sampled at 50 kHz) 51000 packets of 144 samples from 2018-04-06T13:05:30.210.000.

Processed Fri Apr 6 15:13:36 2018 by ELM ver.2012-10-06 from 001__elm20180406_130529__dat00.bin

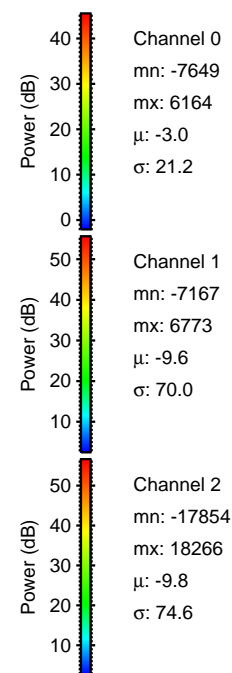

Processed Fri Apr 6 15:13:43 2018 by ELM ver.2012-10-06 from 001__elm20180406_130529__dat00.bin

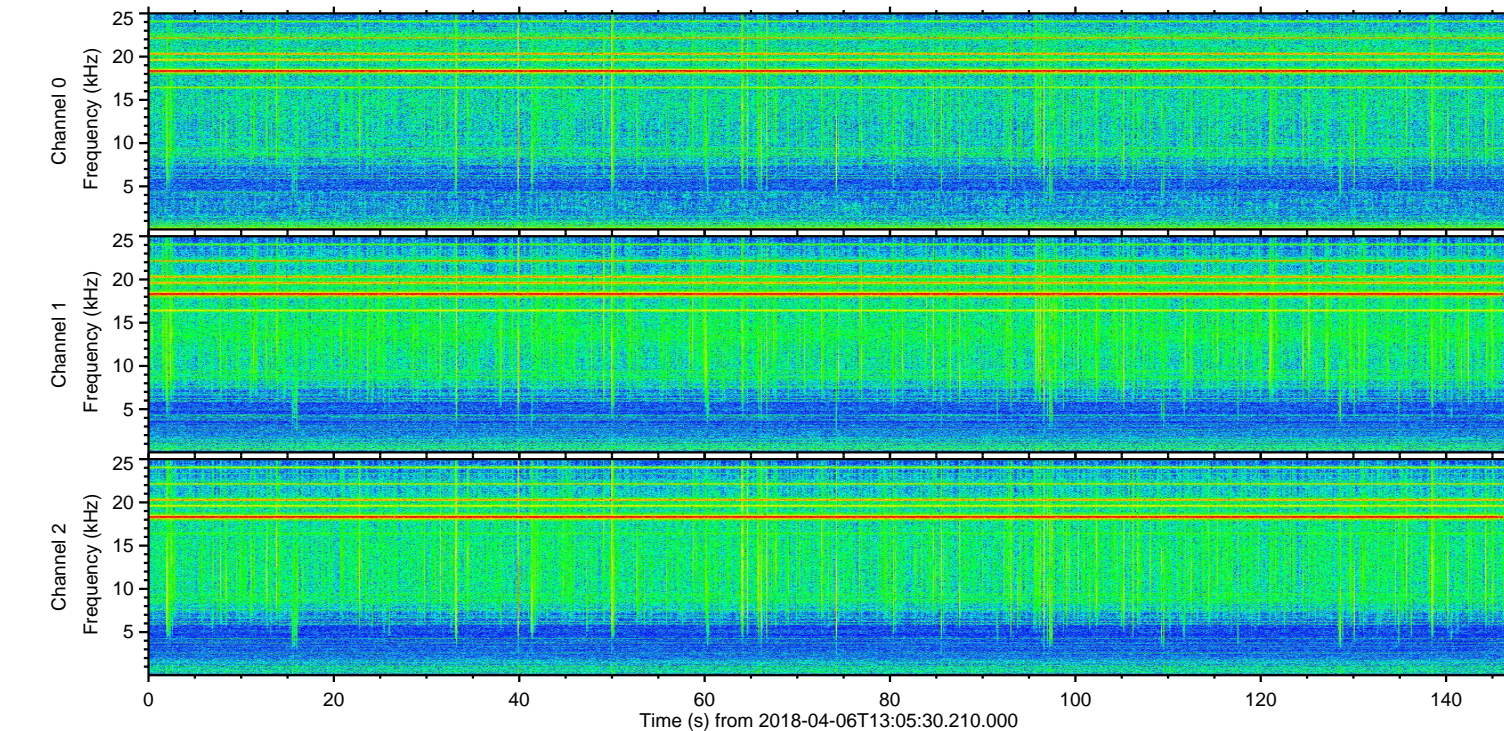
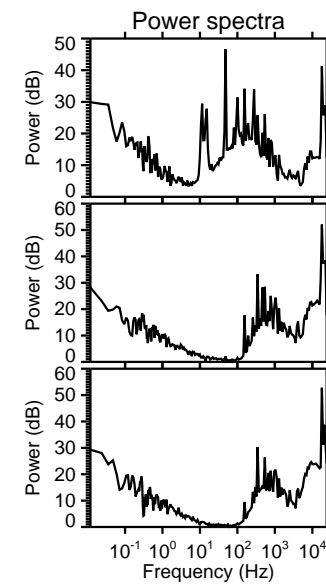
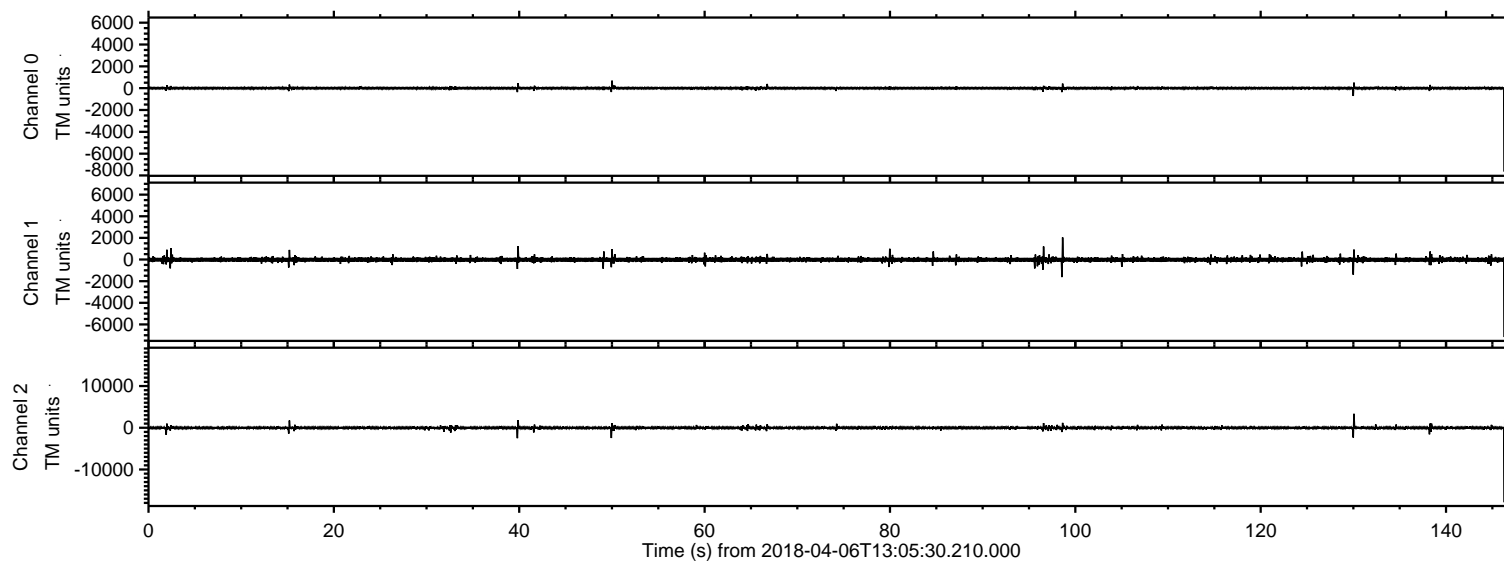
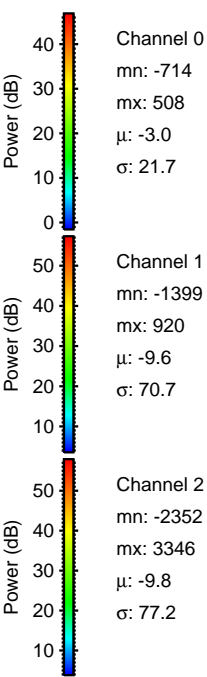
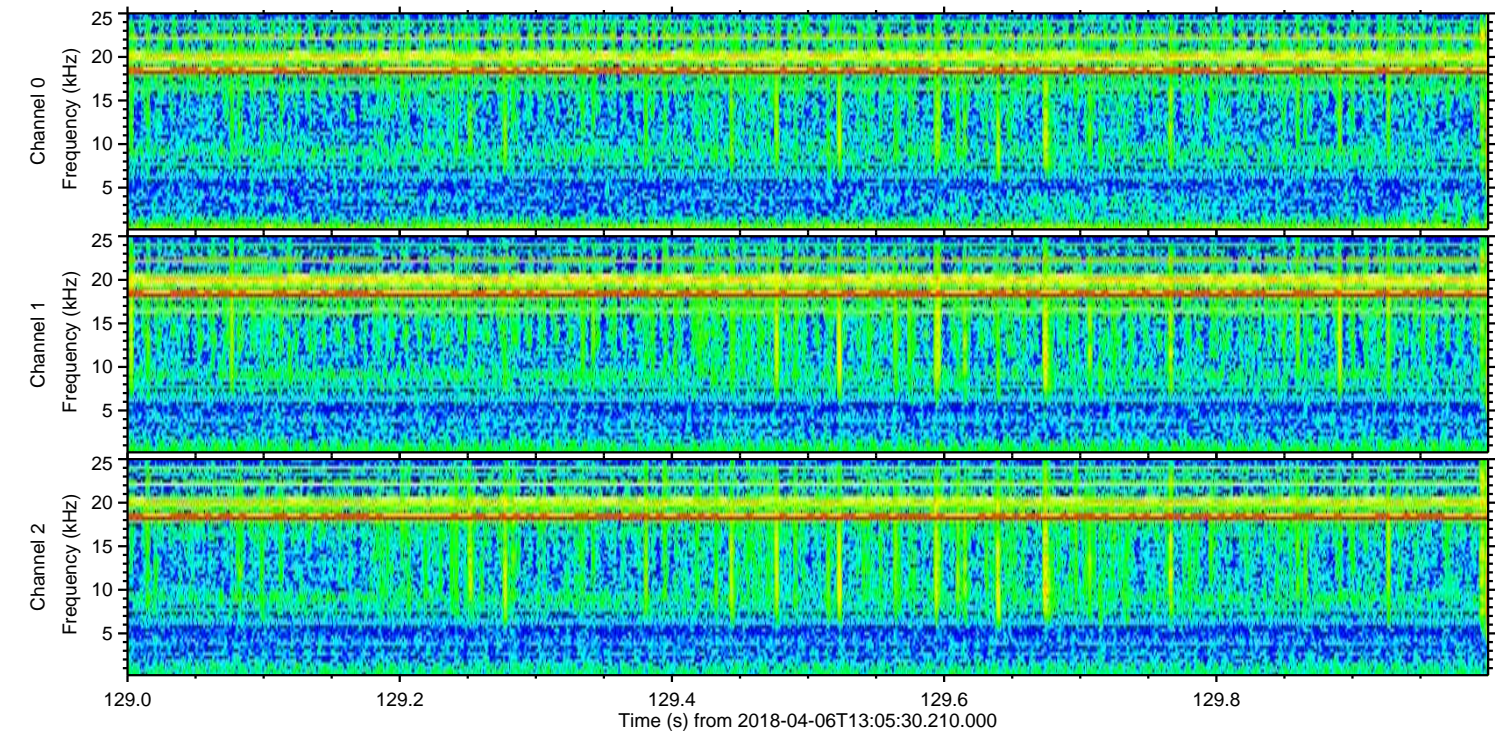
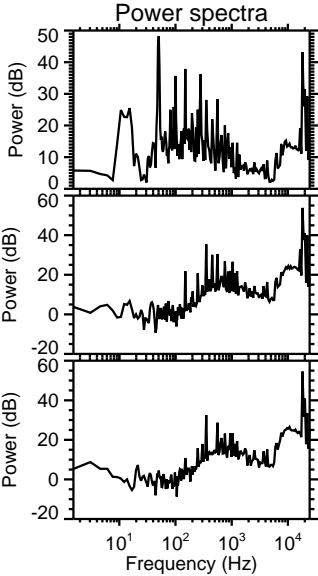
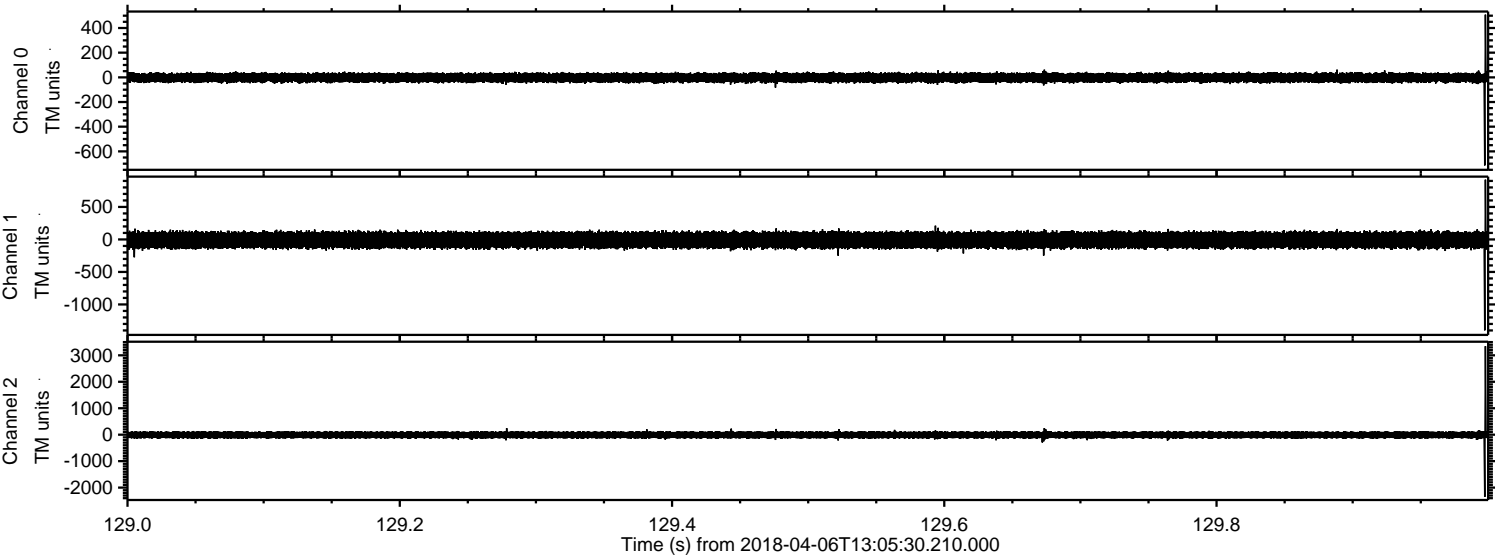

Channel 0
mn: -714
mx: 508
 μ : -3.0
 σ : 21.7

Channel 1
mn: -1399
mx: 920
 μ : -9.6
 σ : 70.7

Channel 2
mn: -2352
mx: 3346
 μ : -9.8
 σ : 77.2

Processed Fri Apr 6 15:13:43 2018 by ELM ver.2012-10-06 from 001__elm20180406_130529__dat00.bin

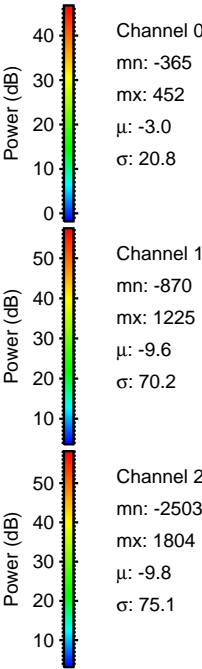
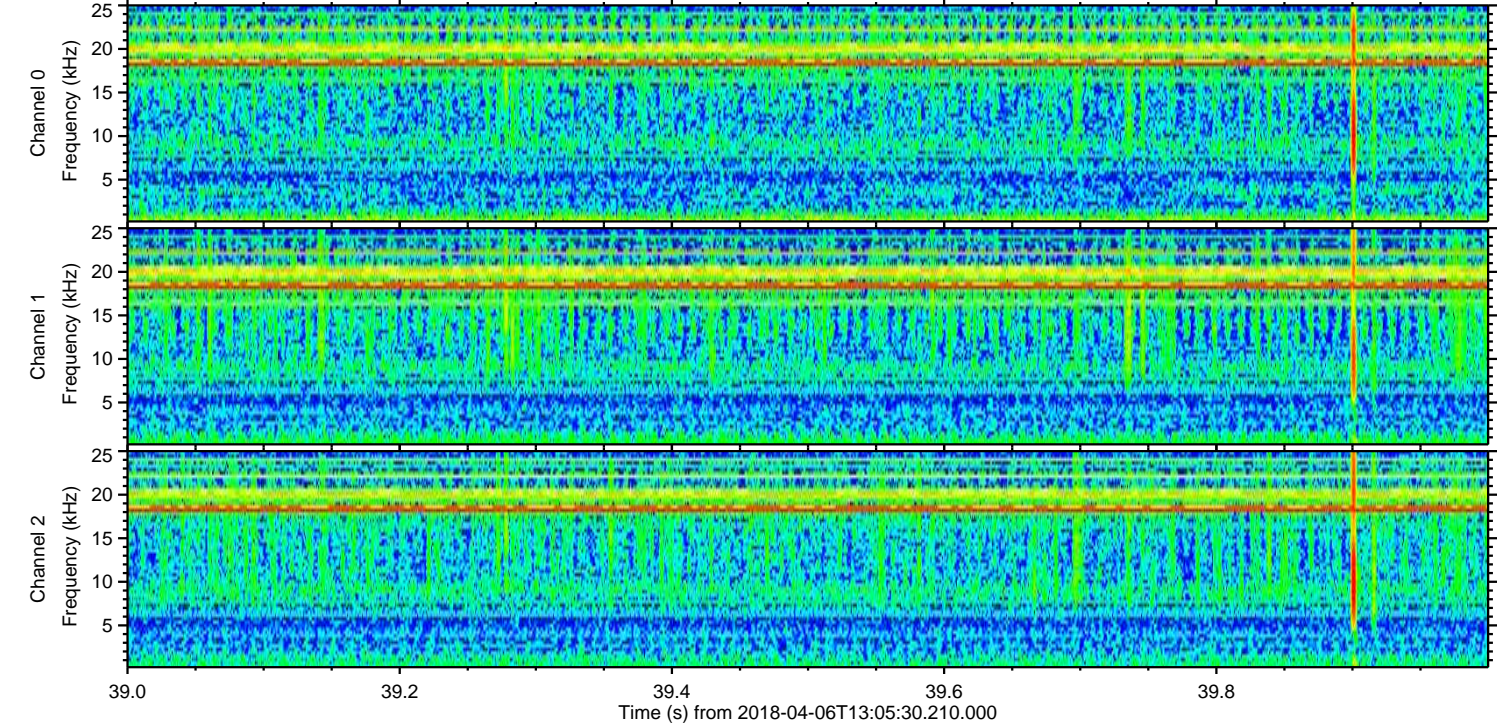
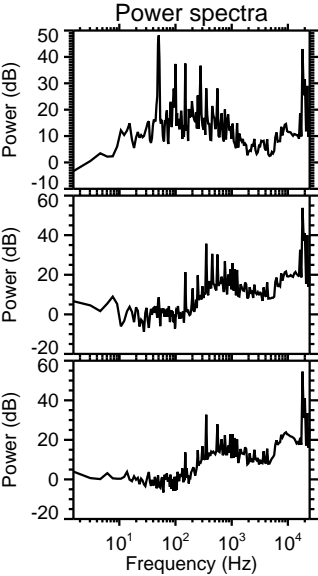
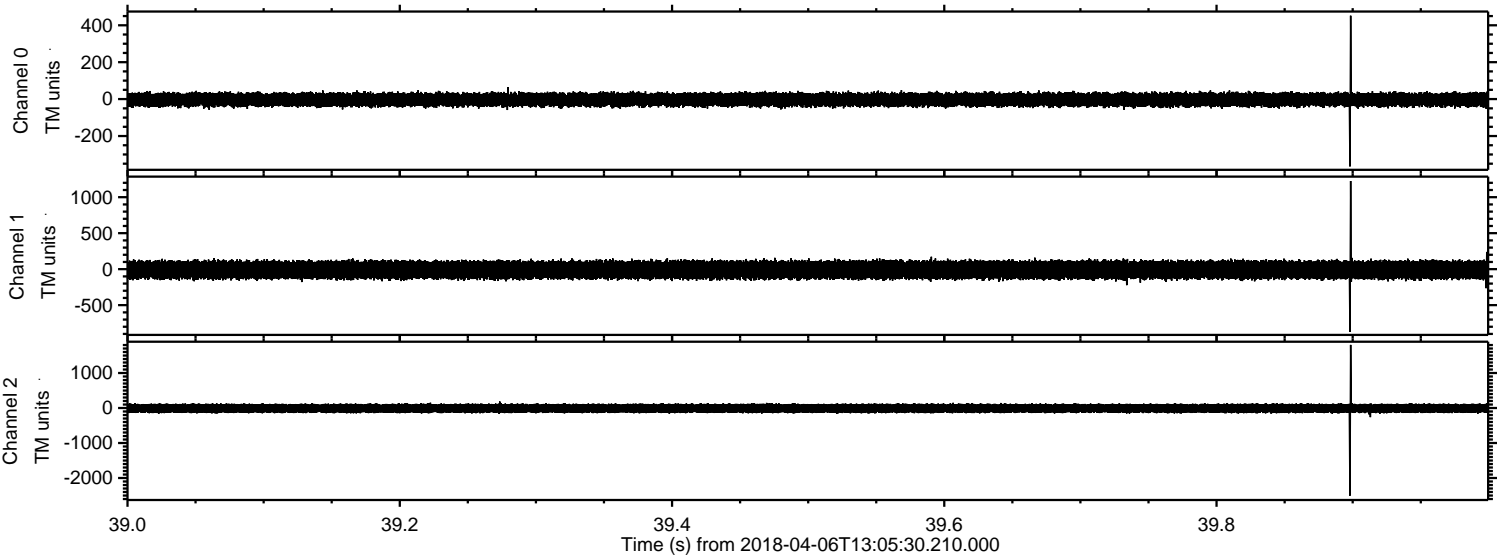

Channel 0
mn: -365
mx: 452
 μ : -3.0
 σ : 20.8

Channel 1
mn: -870
mx: 1225
 μ : -9.6
 σ : 70.2

Channel 2
mn: -2503
mx: 1804
 μ : -9.8
 σ : 75.1

Processed Fri Apr 6 15:13:44 2018 by ELM ver.2012-10-06 from 001__elm20180406_130529__dat00.bin

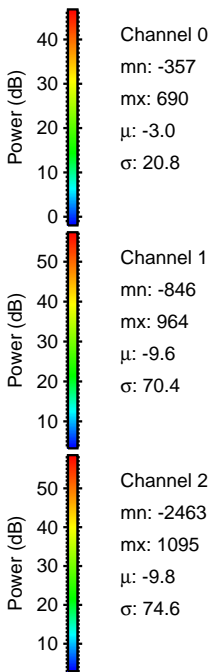
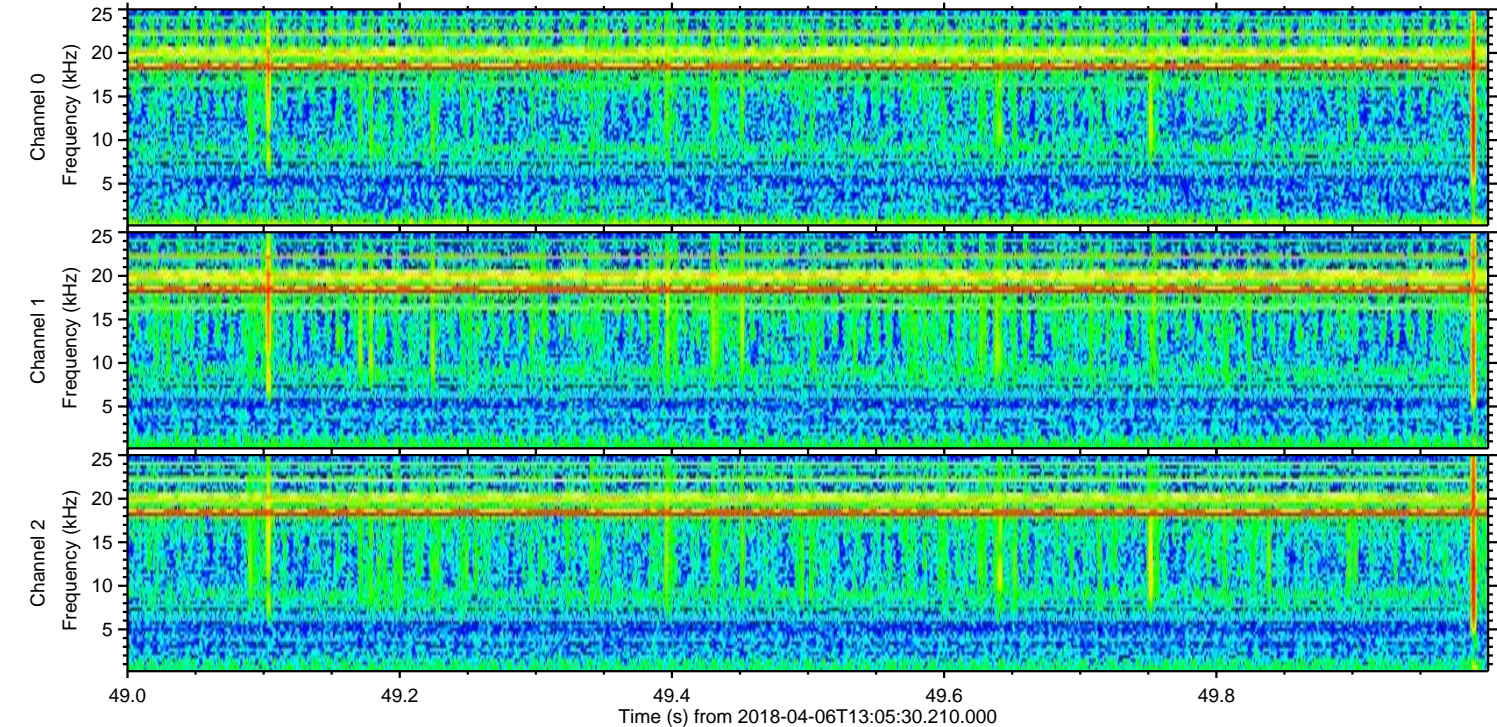
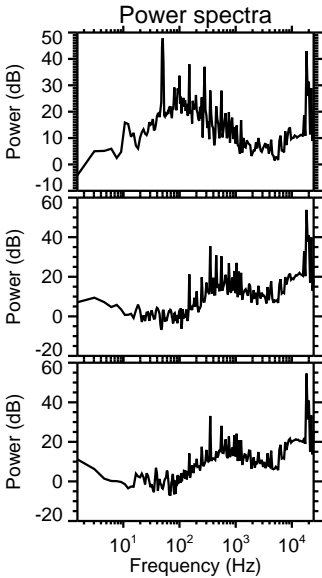
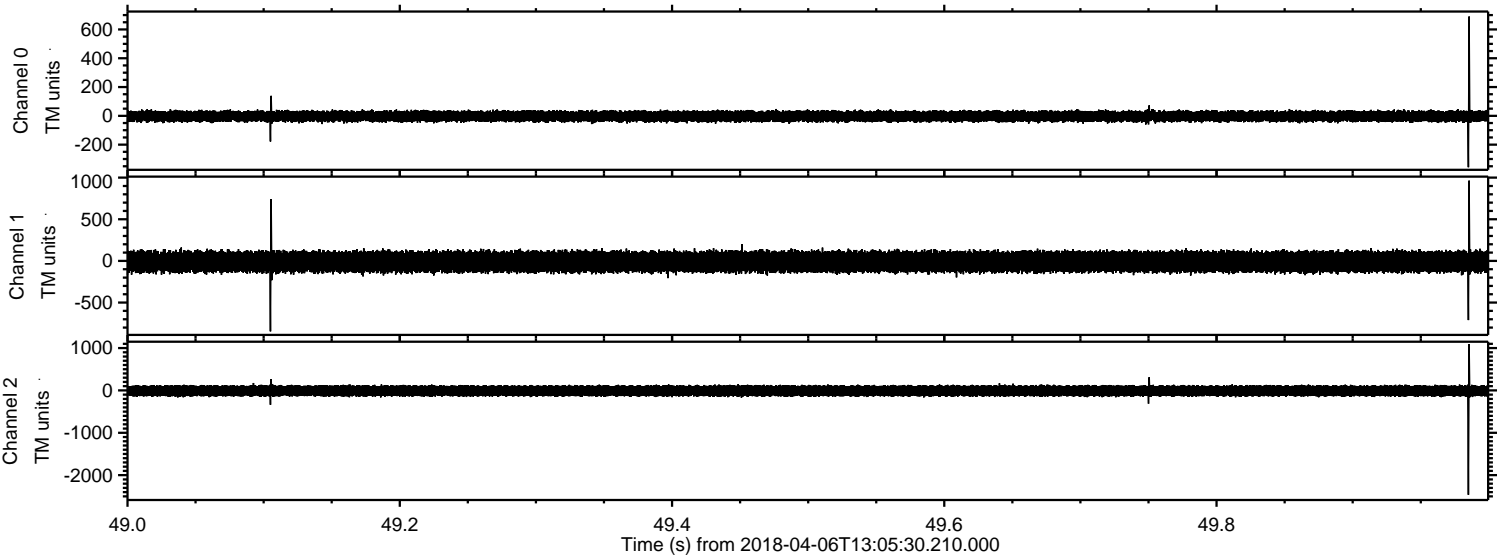

Channel 0
mn: -357
mx: 690
 μ : -3.0
 σ : 20.8

Channel 1
mn: -846
mx: 964
 μ : -9.6
 σ : 70.4

Channel 2
mn: -2463
mx: 1095
 μ : -9.8
 σ : 74.6

Processed Fri Apr 6 15:13:45 2018 by ELM ver.2012-10-06 from 001__elm20180406_130529__dat00.bin

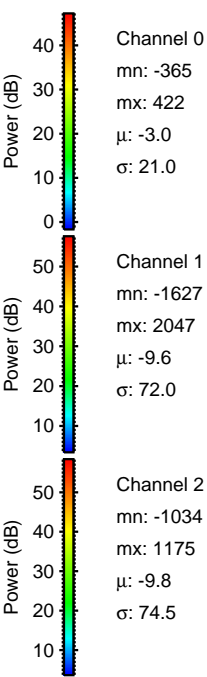
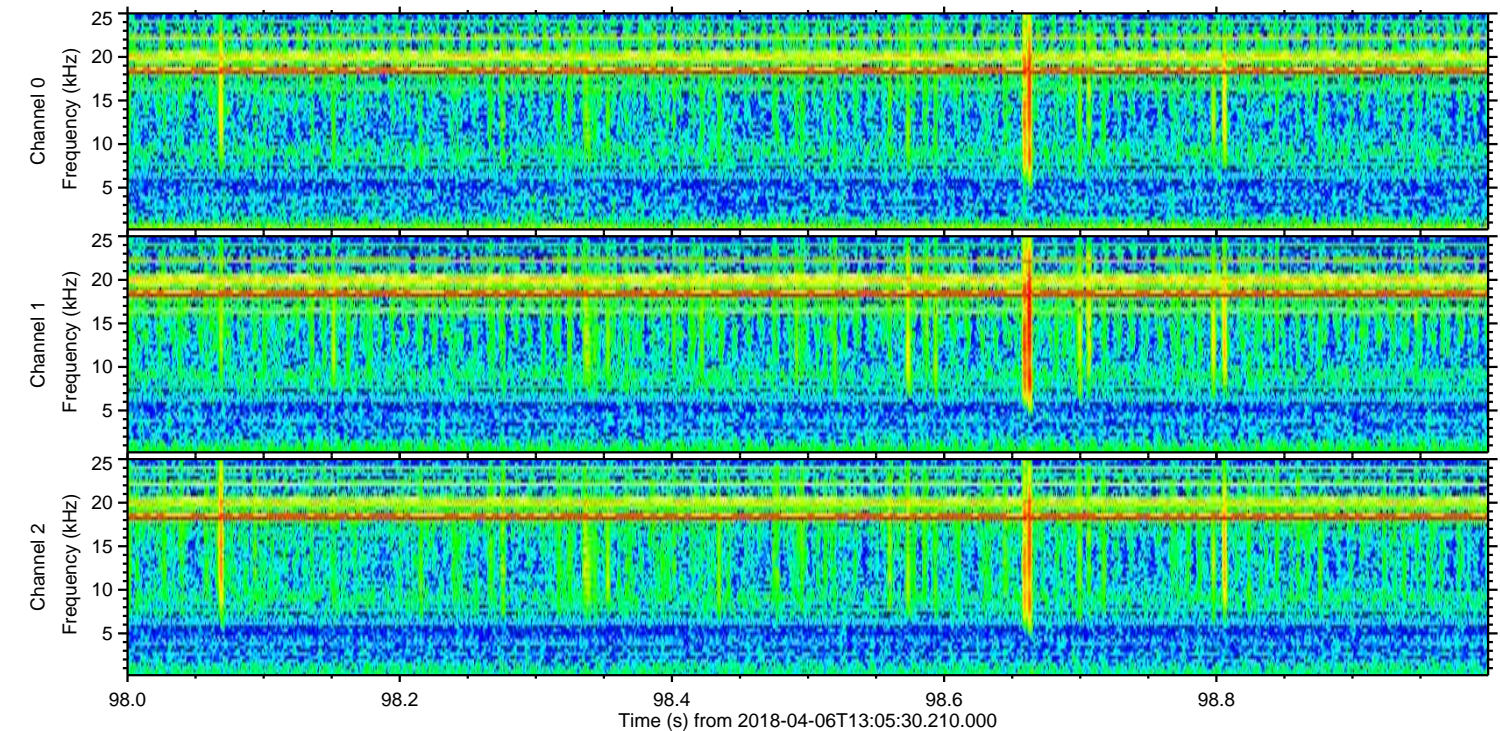
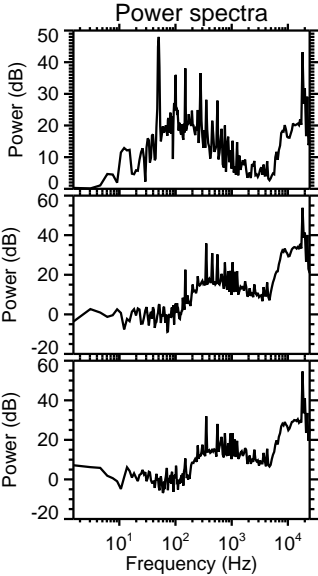
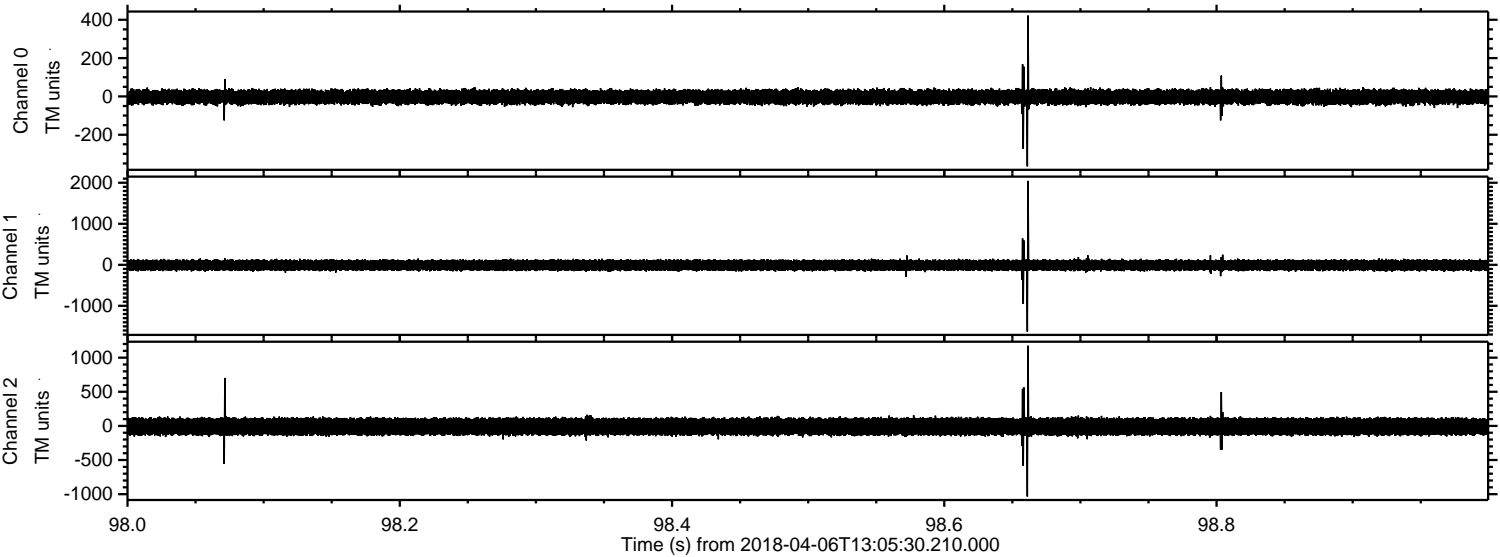

Processed Fri Apr 6 15:13:45 2018 by ELM ver.2012-10-06 from 001__elm20180406_130529__dat00.bin

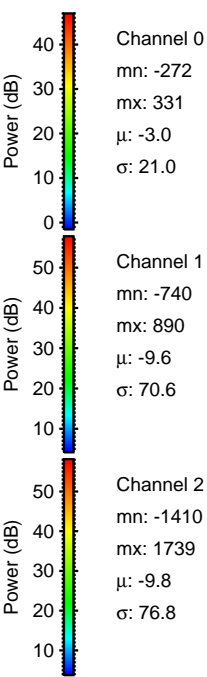
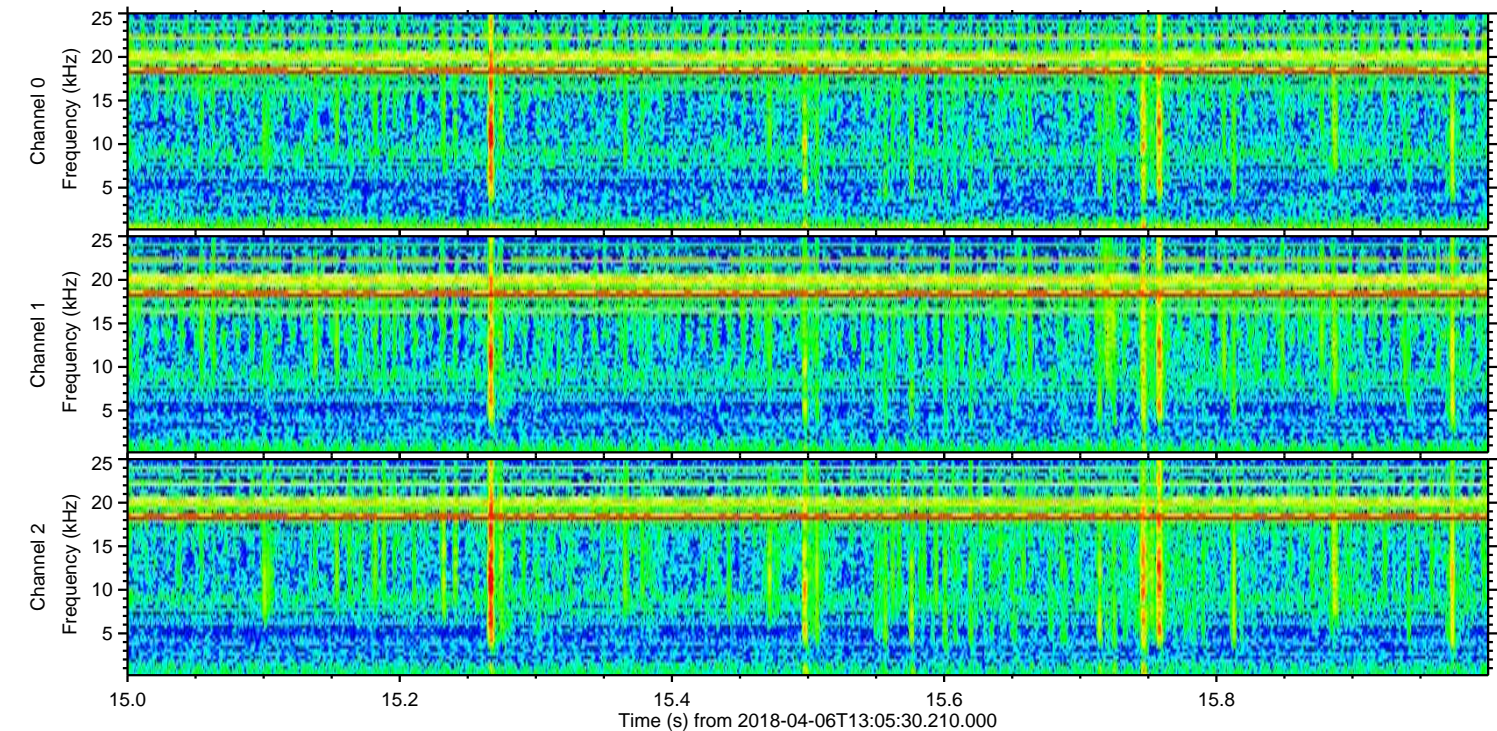
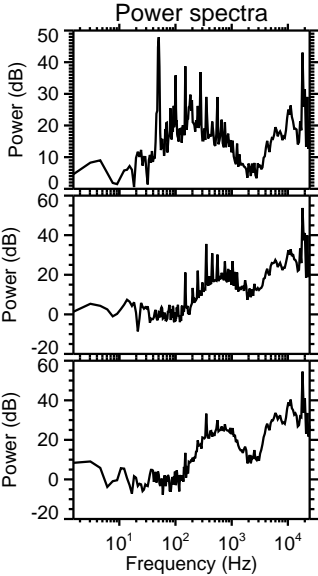
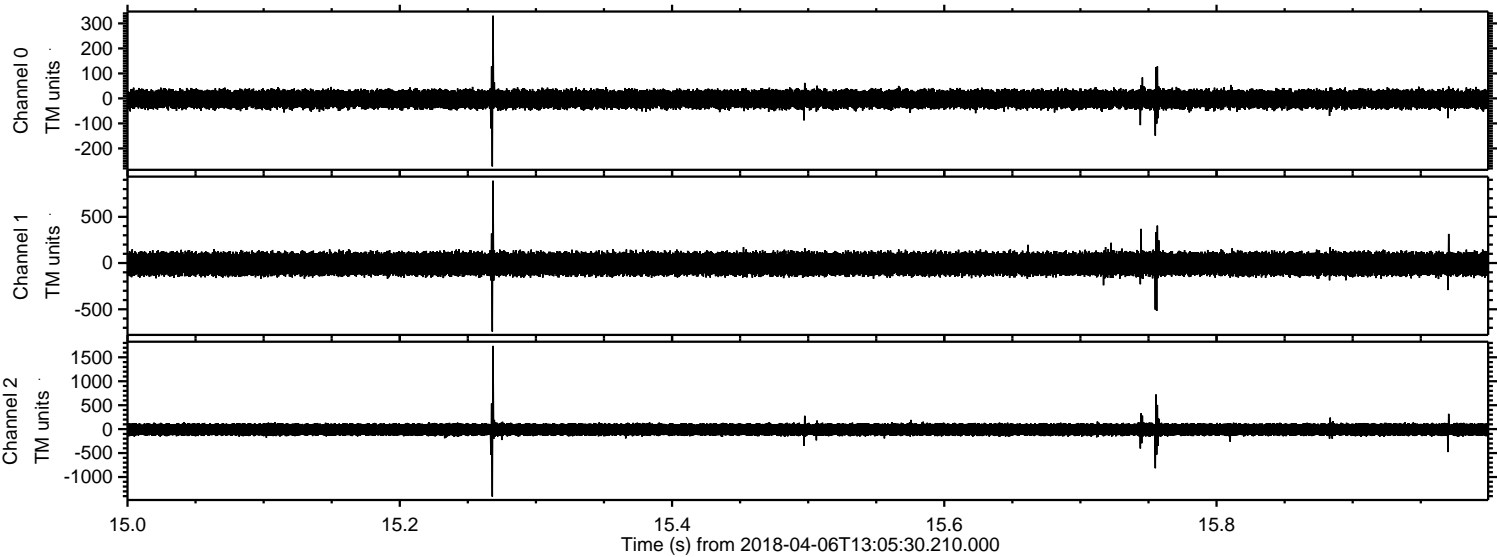

Processed Fri Apr 6 15:13:46 2018 by ELM ver.2012-10-06 from 001__elm20180406_130529__dat00.bin

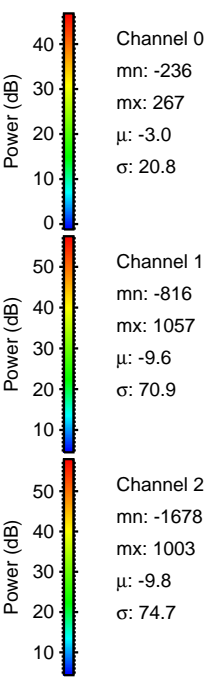
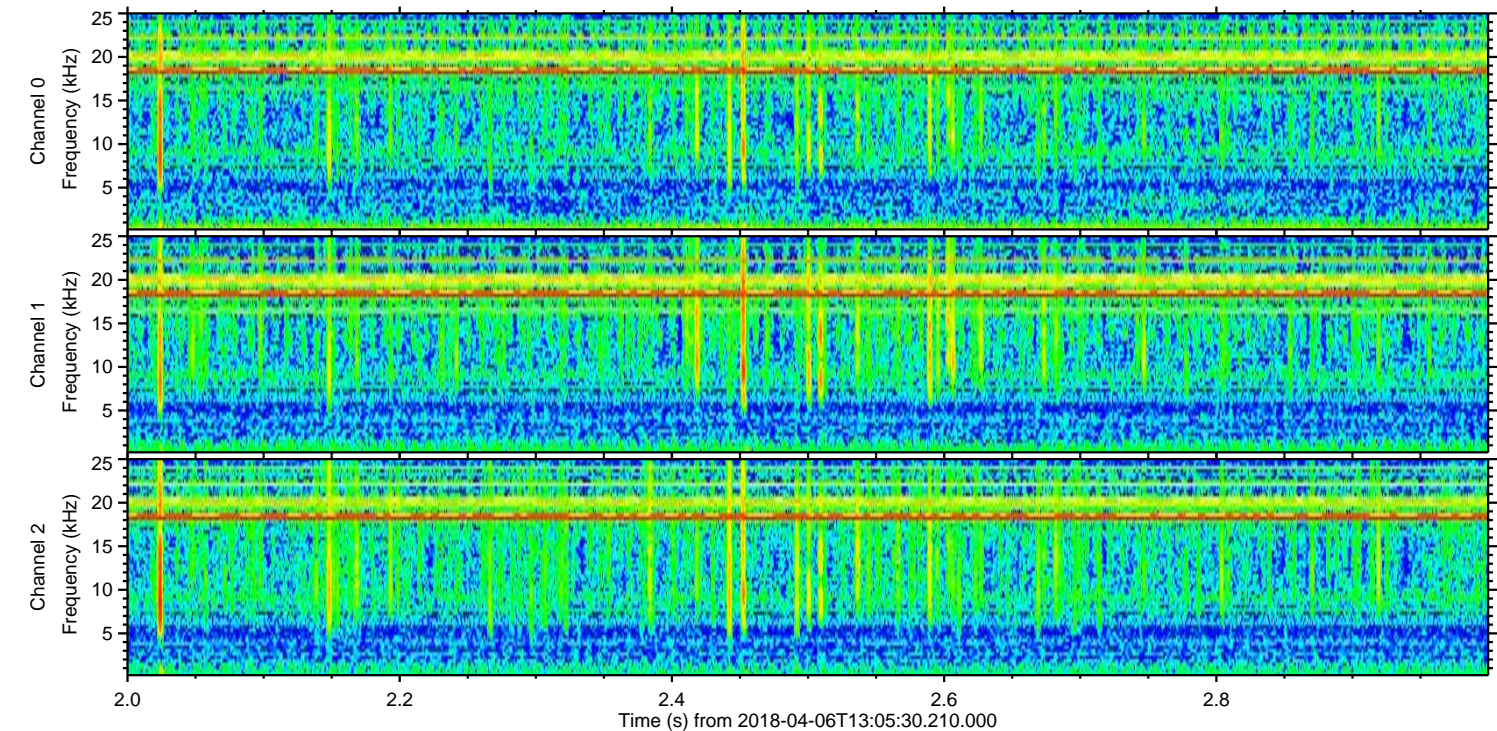
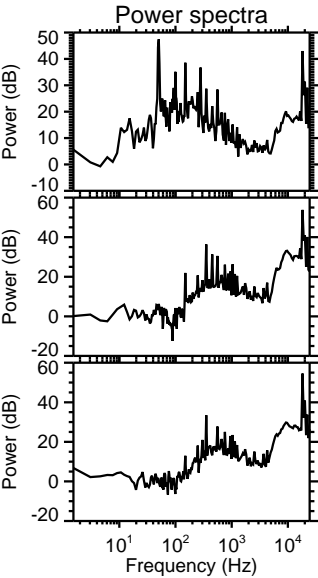
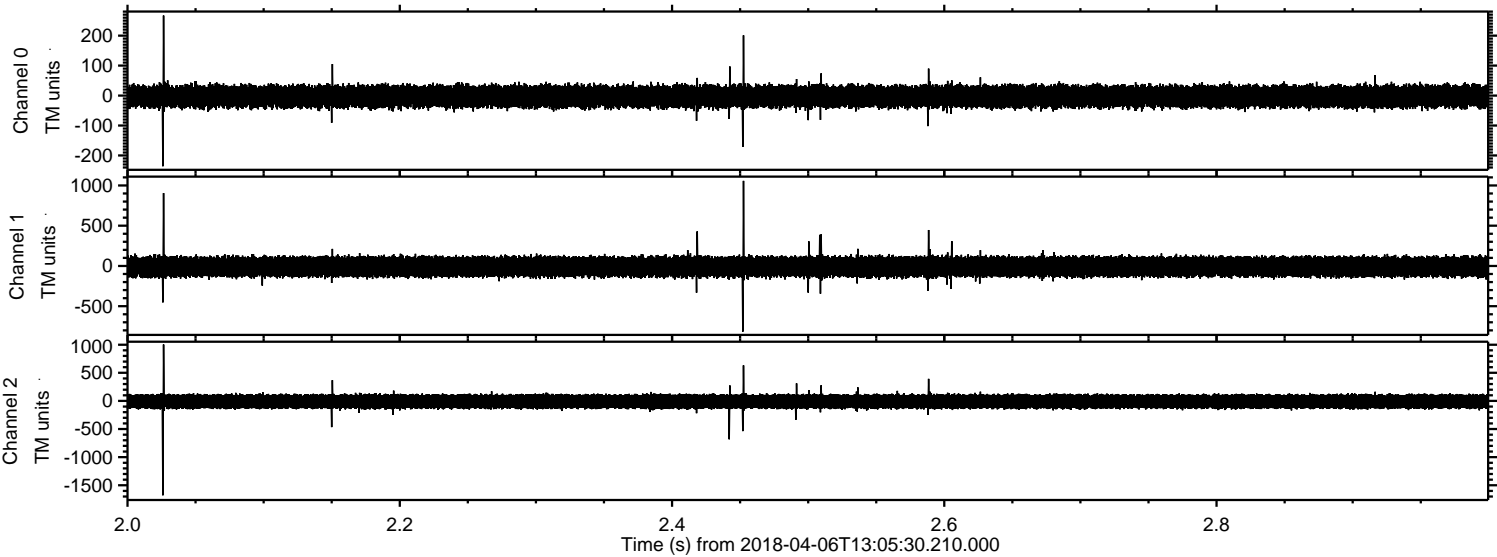

ELMAVAN 3D WAVEFORMS (Measured data sampled at 50 kHz) 51000 packets of 144 samples from 2018-04-06T13:05:30.210.000. Part 139/147

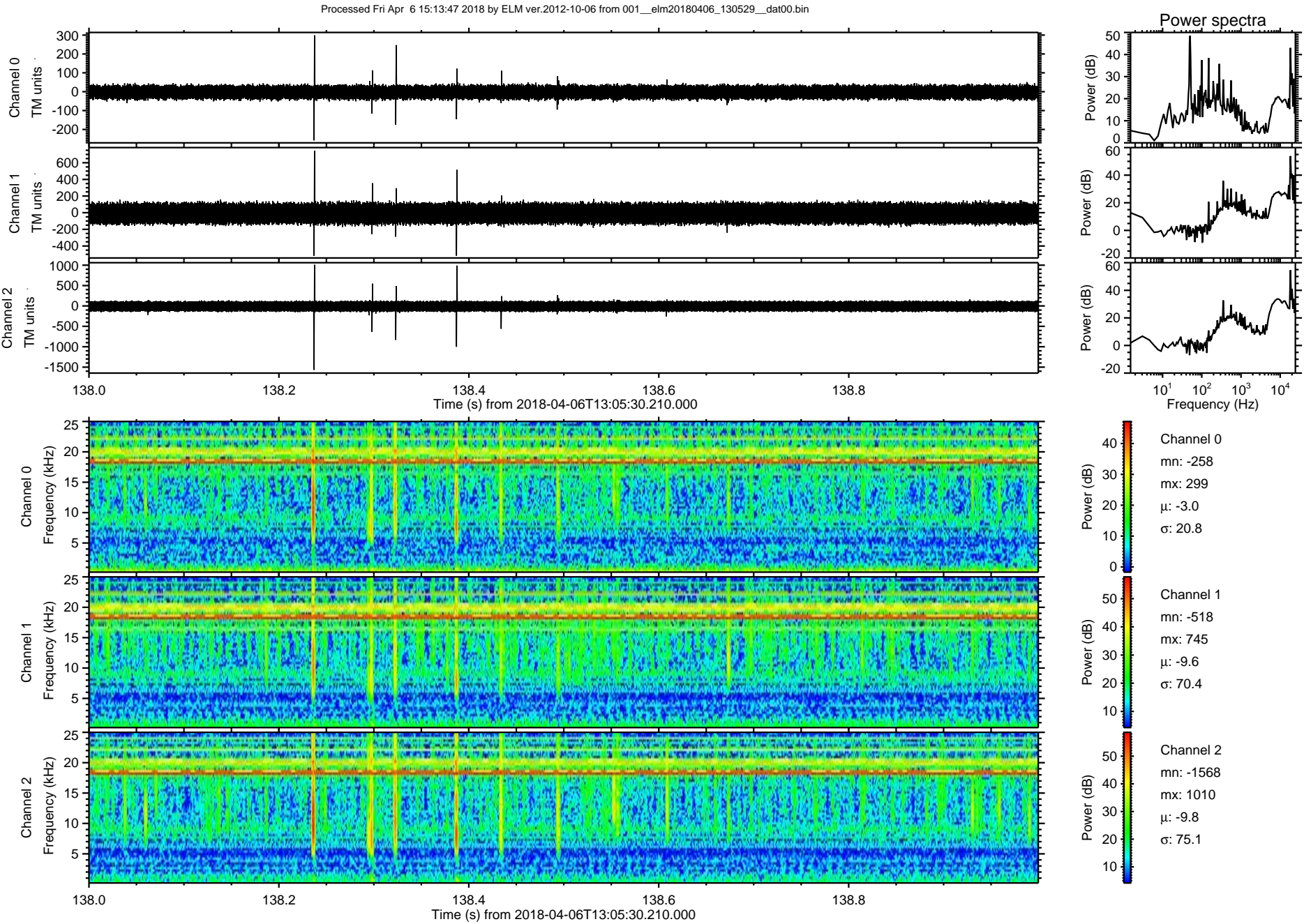

Processed Fri Apr 6 15:13:48 2018 by ELM ver.2012-10-06 from 001__elm20180406_130529__dat00.bin

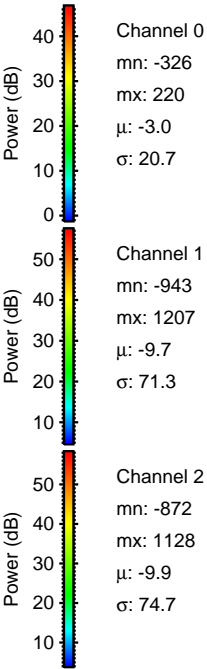
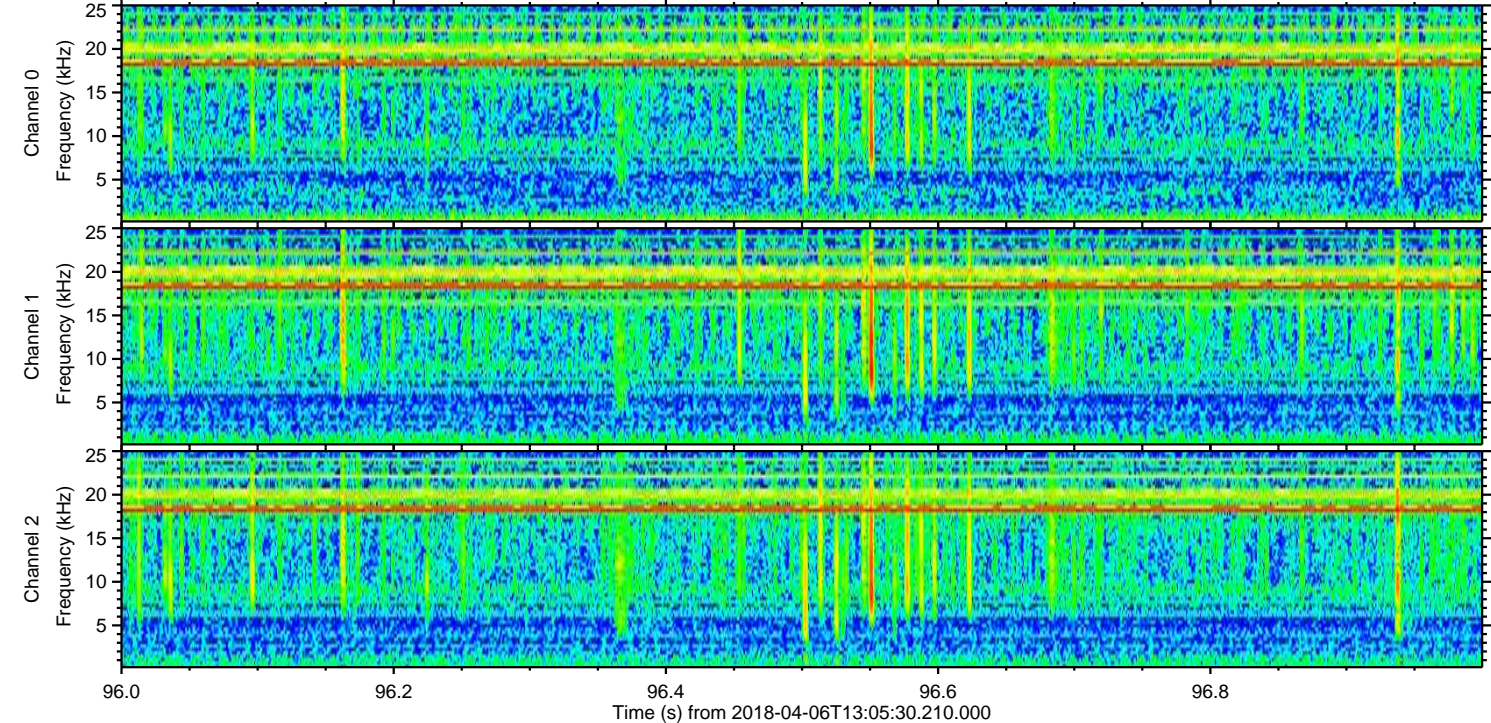
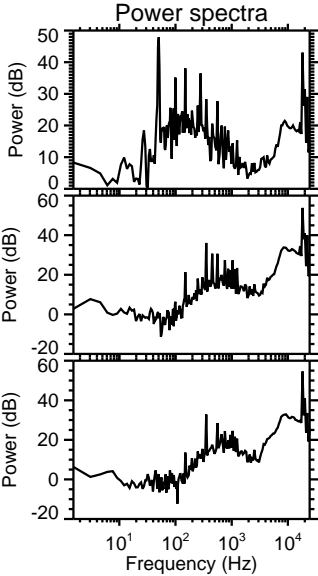
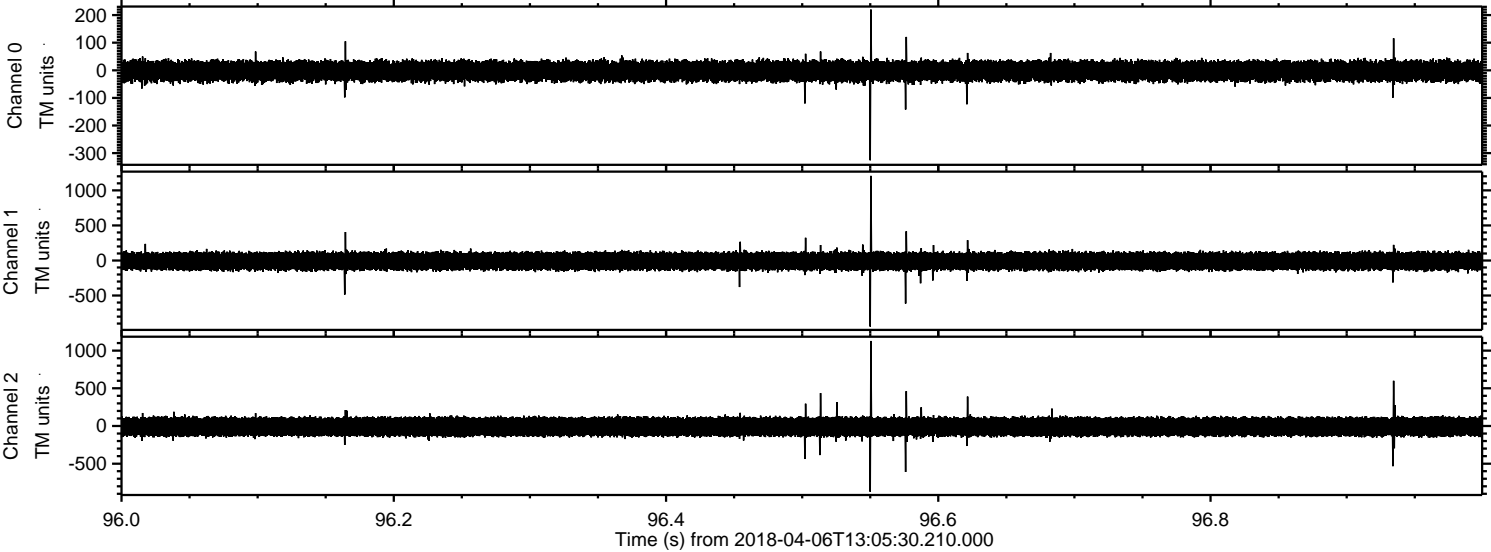

Processed Fri Apr 6 15:13:48 2018 by ELM ver.2012-10-06 from 001__elm20180406_130529__dat00.bin

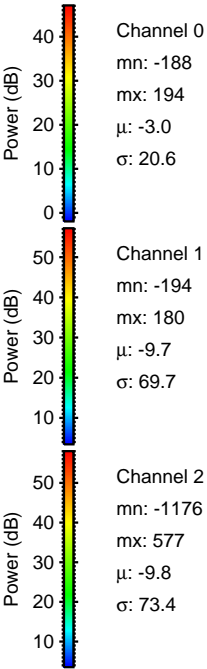
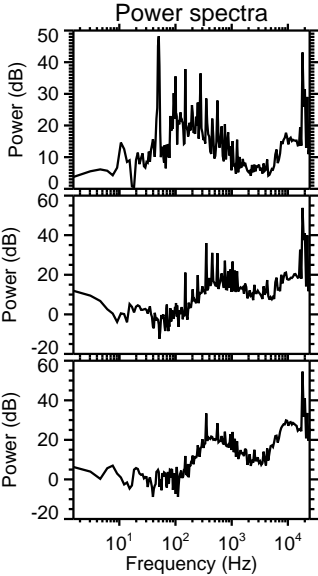
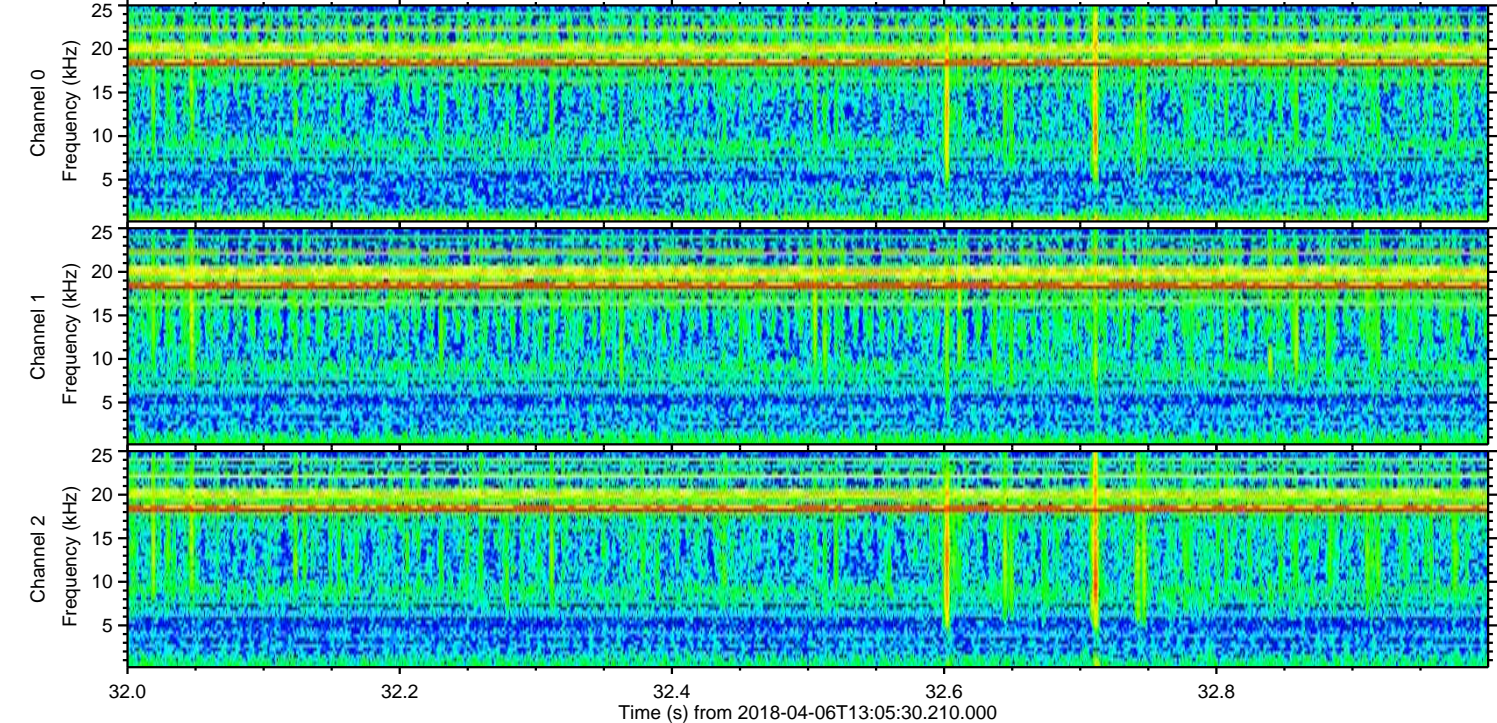
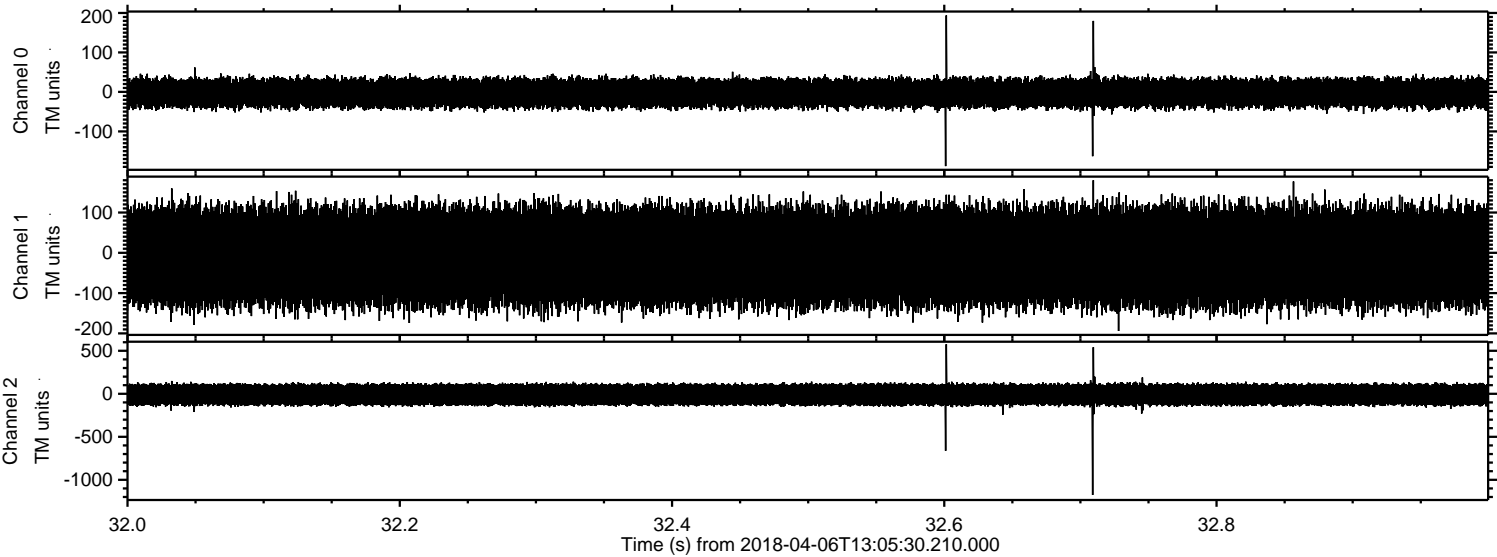

Processed Fri Apr 6 15:13:49 2018 by ELM ver.2012-10-06 from 001__elm20180406_130529__dat00.bin

