

ELMAVAN 3D WAVEFORMS (Measured data sampled at 50 kHz) 51000 packets of 144 samples from 2018-04-06T12:35:28.950.999.

Processed Fri Apr 6 14:43:03 2018 by ELM ver.2012-10-06 from 001\_\_elm20180406\_123527\_\_dat00.bin

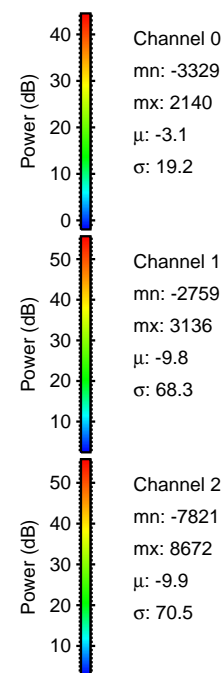

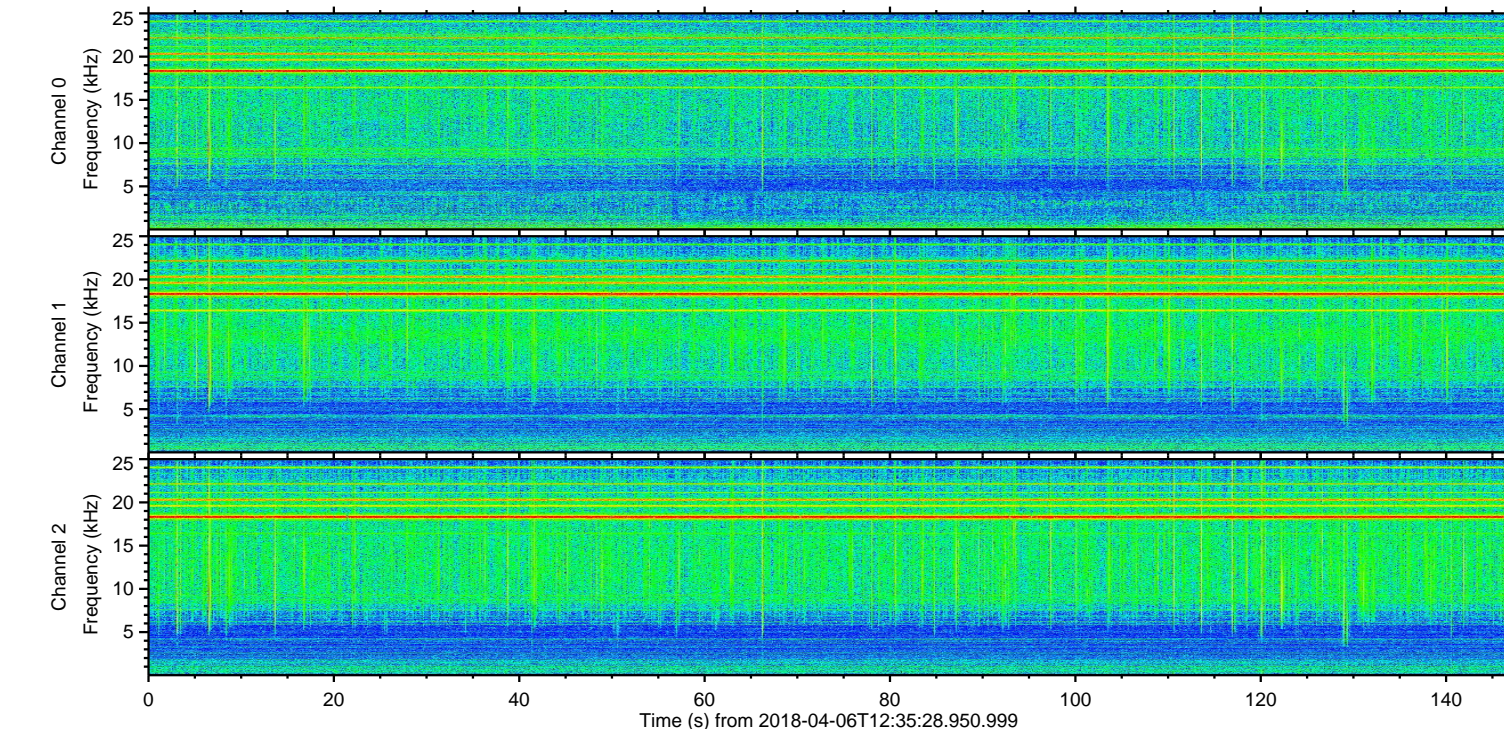
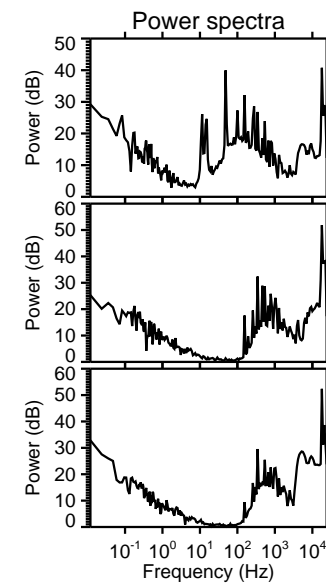
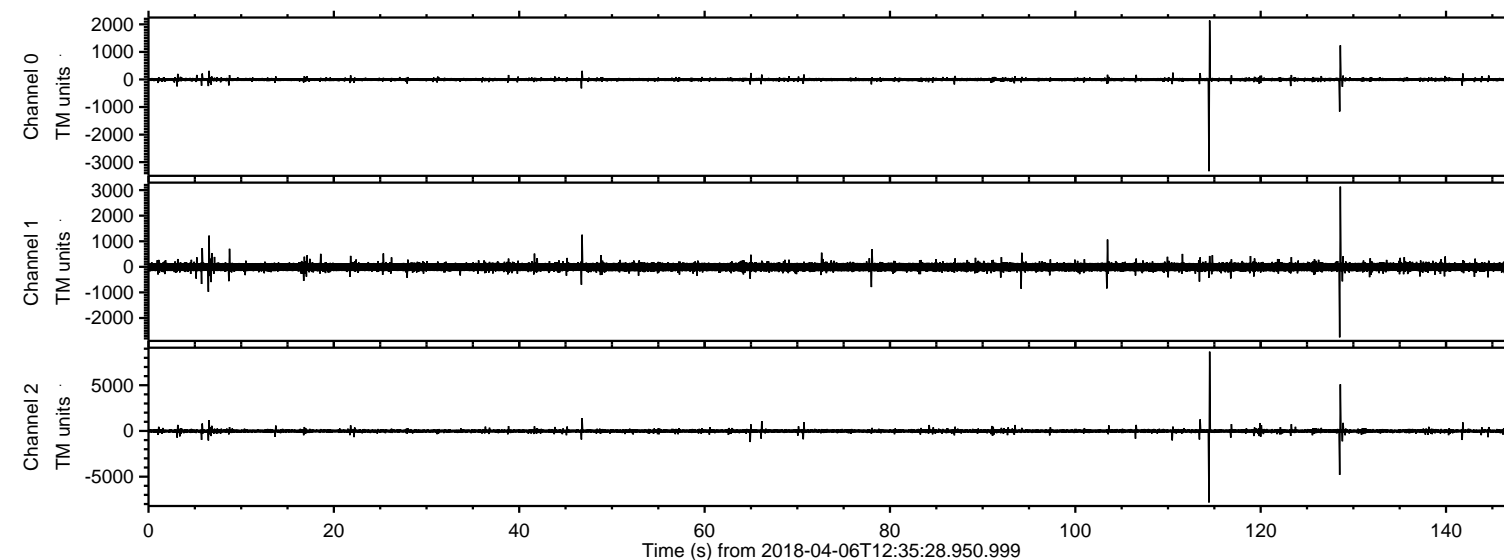

ELMAVAN 3D WAVEFORMS (Measured data sampled at 50 kHz) 51000 packets of 144 samples from 2018-04-06T12:35:28.950.999. Part 115/147

Processed Fri Apr 6 14:43:09 2018 by ELM ver.2012-10-06 from 001\_\_elm20180406\_123527\_\_dat00.bin

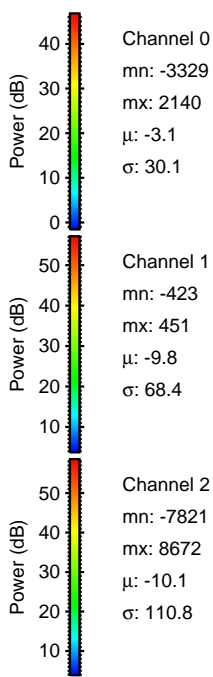
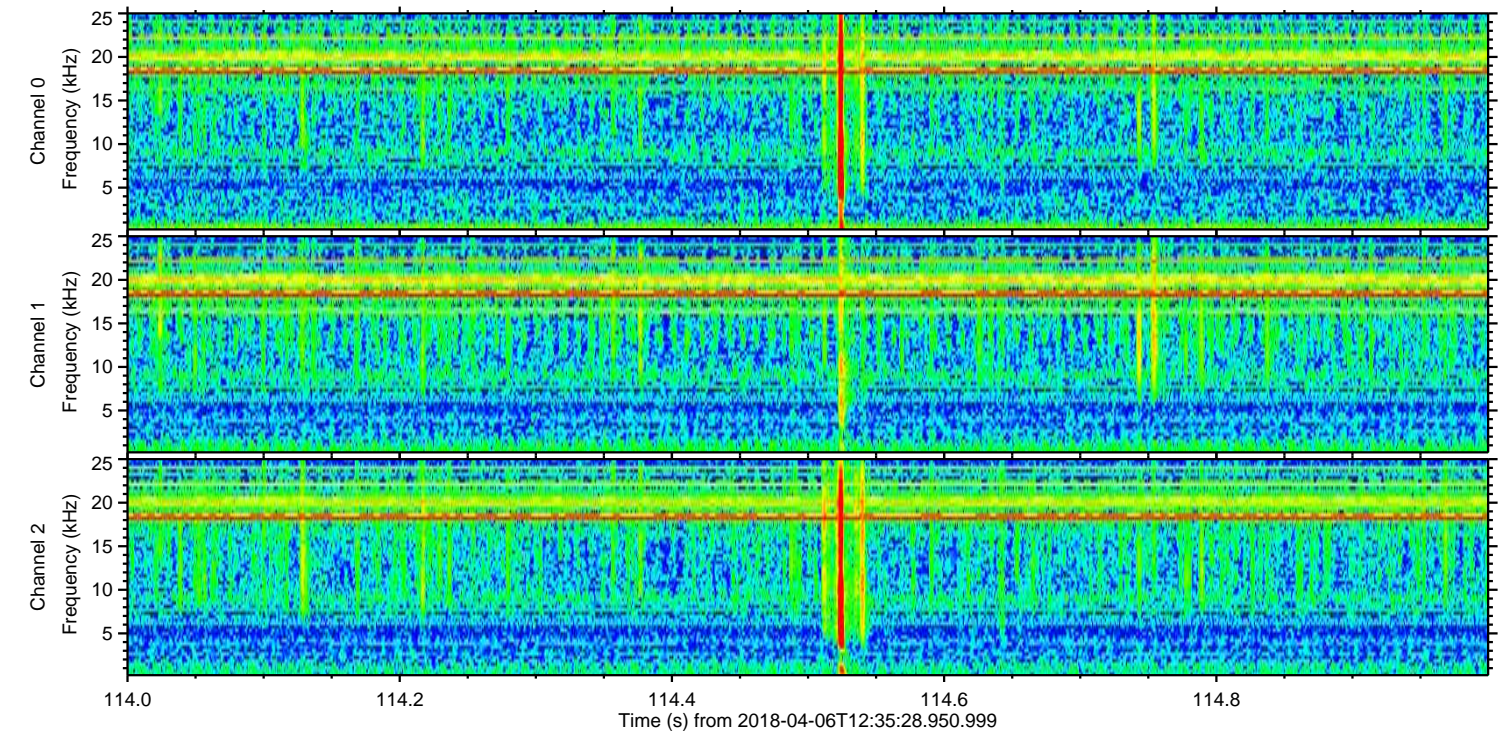
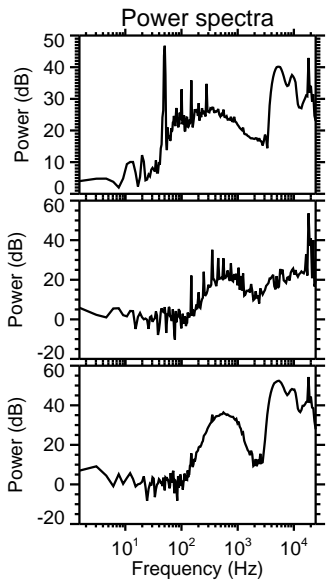
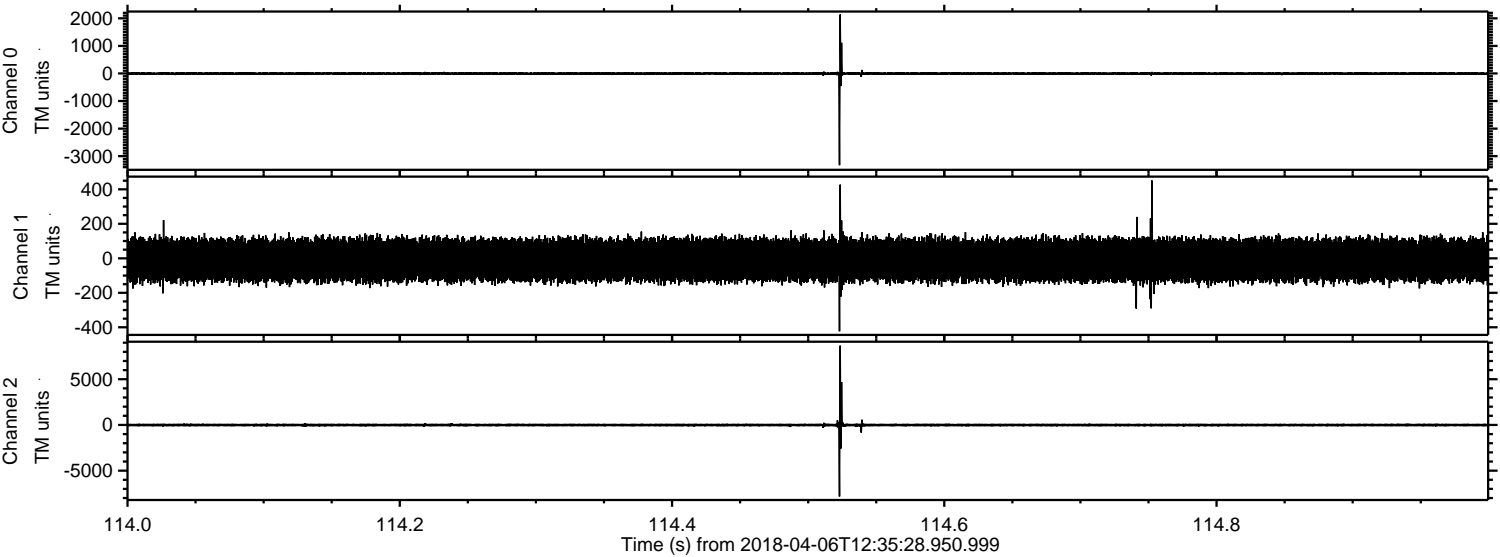



ELMAVAN 3D WAVEFORMS (Measured data sampled at 50 kHz) 51000 packets of 144 samples from 2018-04-06T12:35:28.950.999. Part 129/147

Processed Fri Apr 6 14:43:10 2018 by ELM ver.2012-10-06 from 001\_\_elm20180406\_123527\_\_dat00.bin

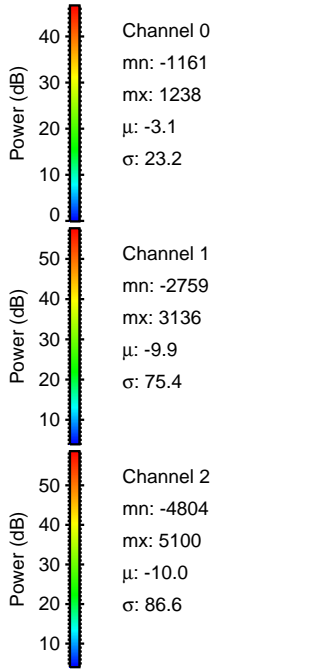
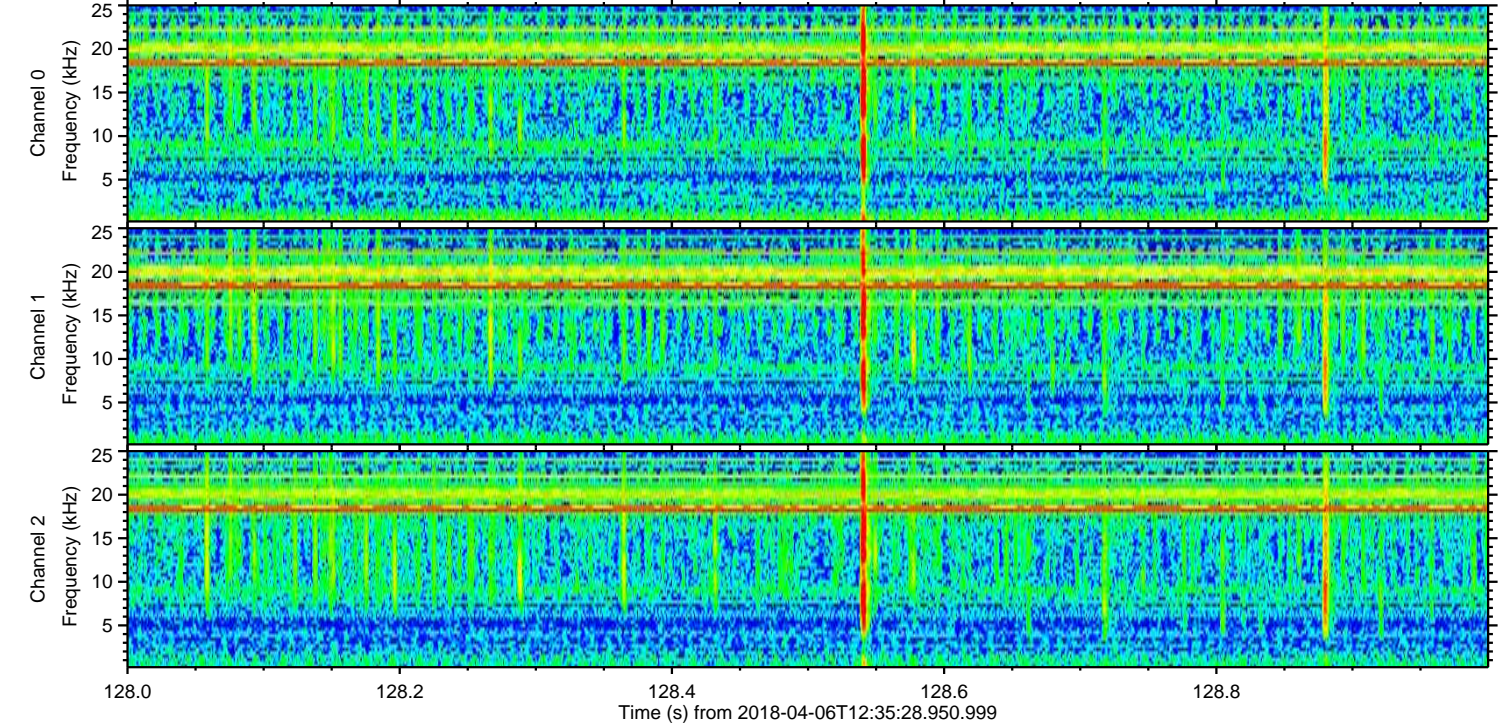
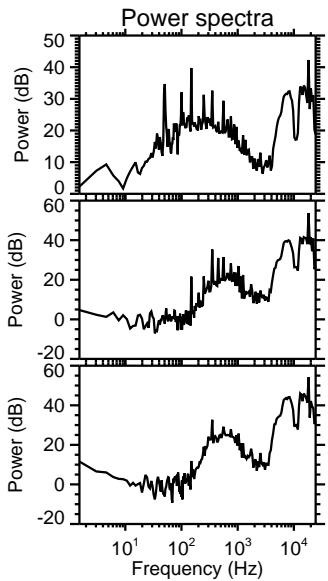
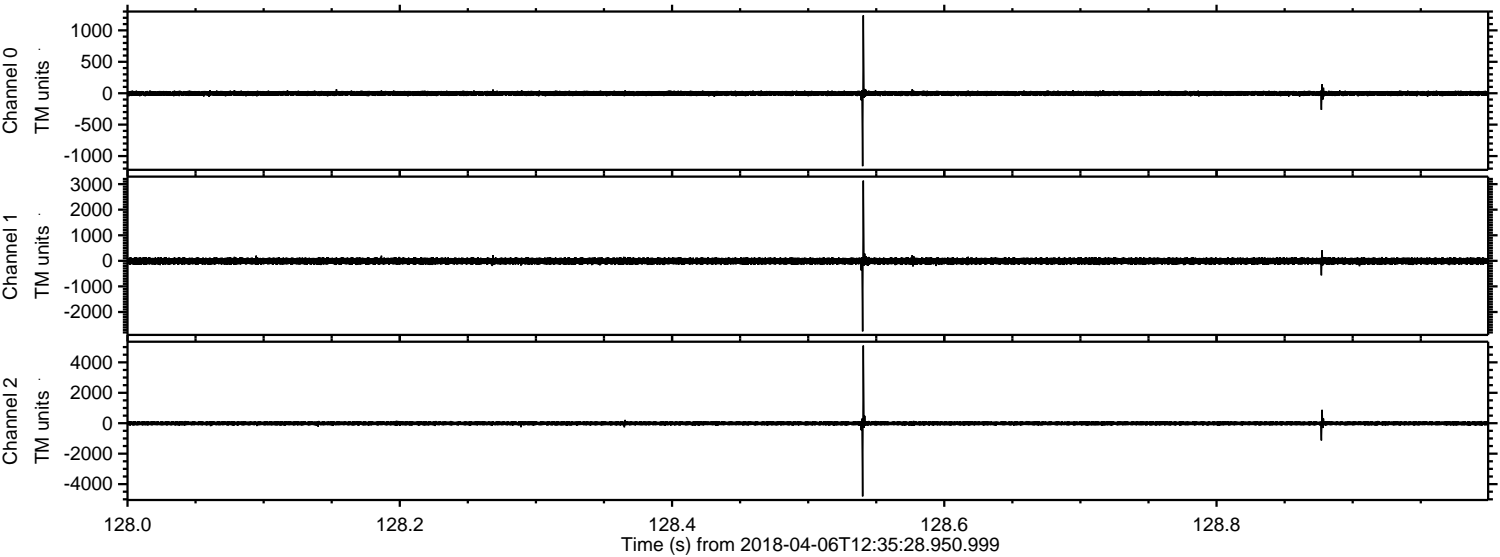



Processed Fri Apr 6 14:43:10 2018 by ELM ver.2012-10-06 from 001\_\_elm20180406\_123527\_\_dat00.bin

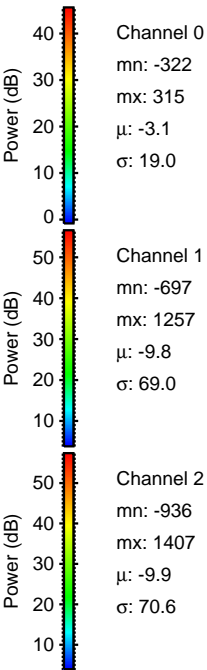
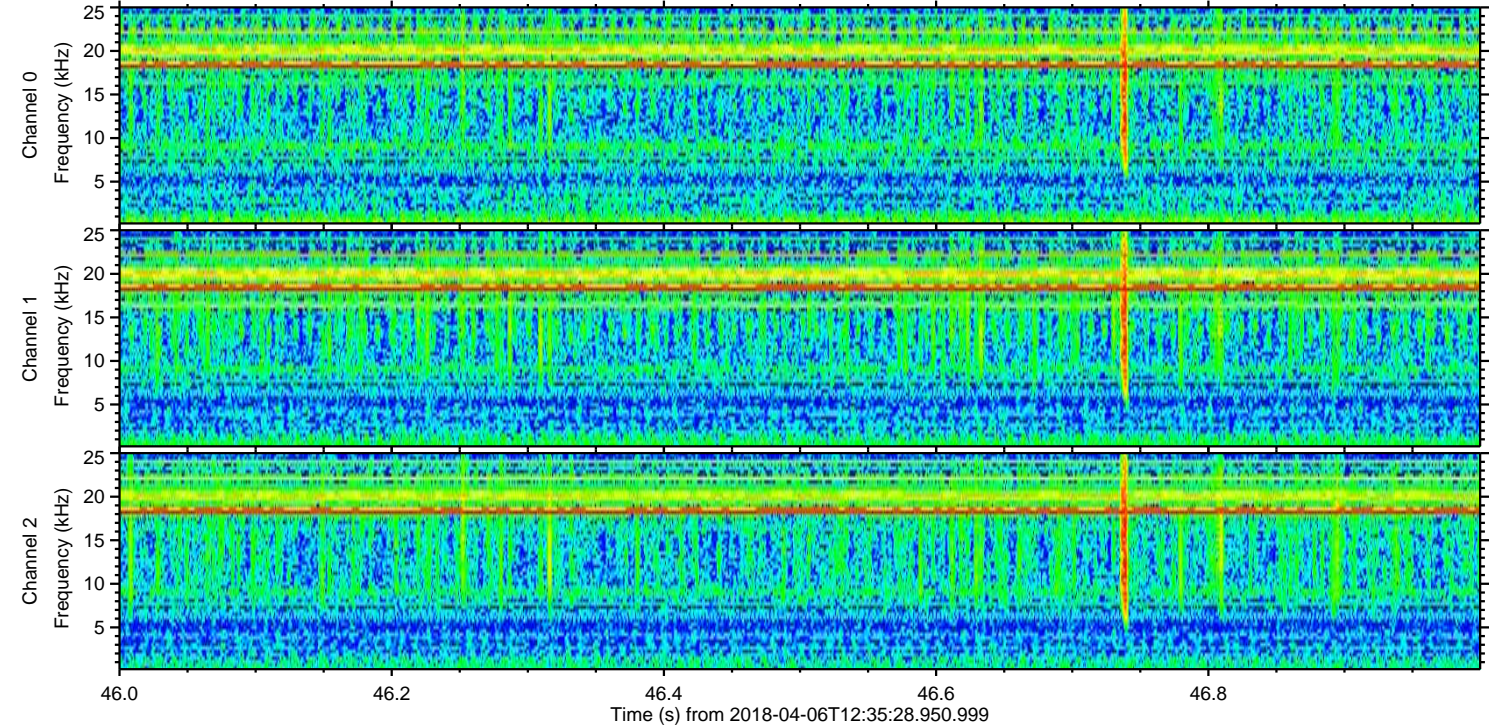
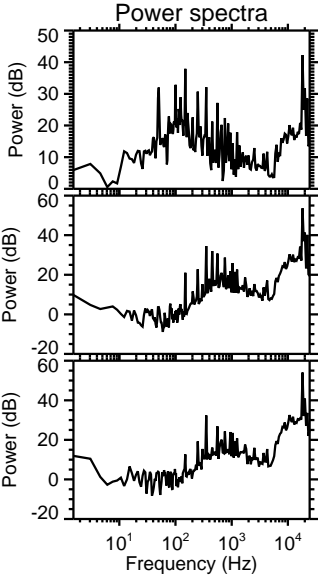
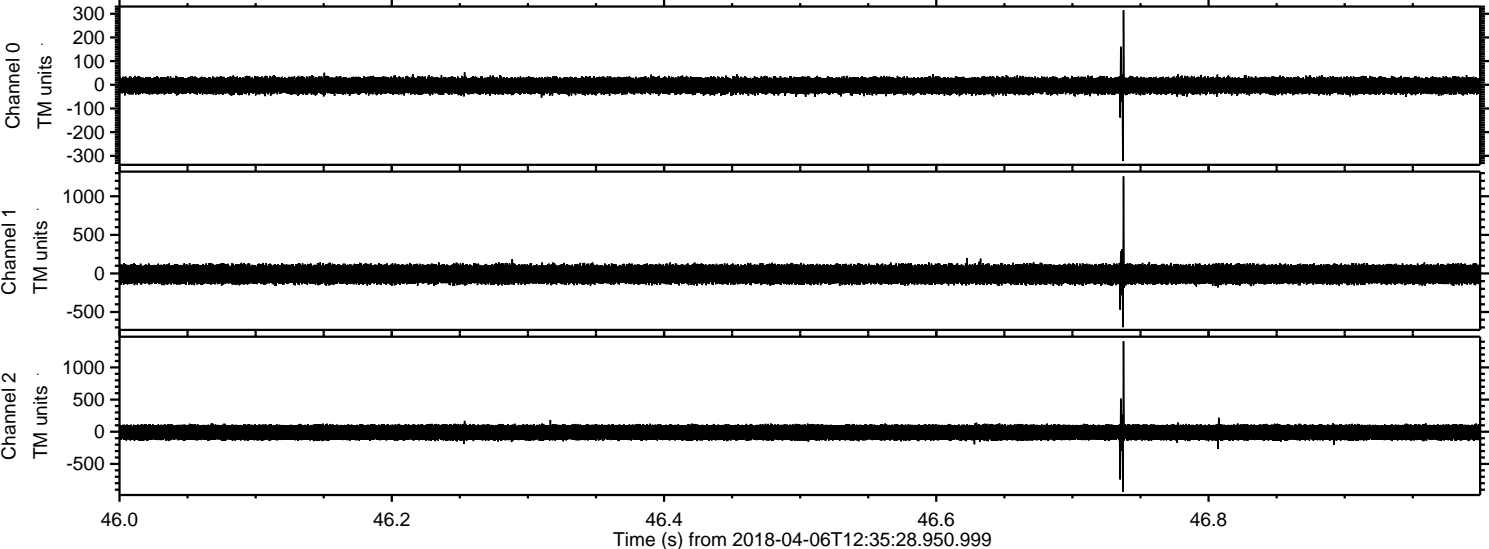



ELMAVAN 3D WAVEFORMS (Measured data sampled at 50 kHz) 51000 packets of 144 samples from 2018-04-06T12:35:28.950.999. Part 114/147

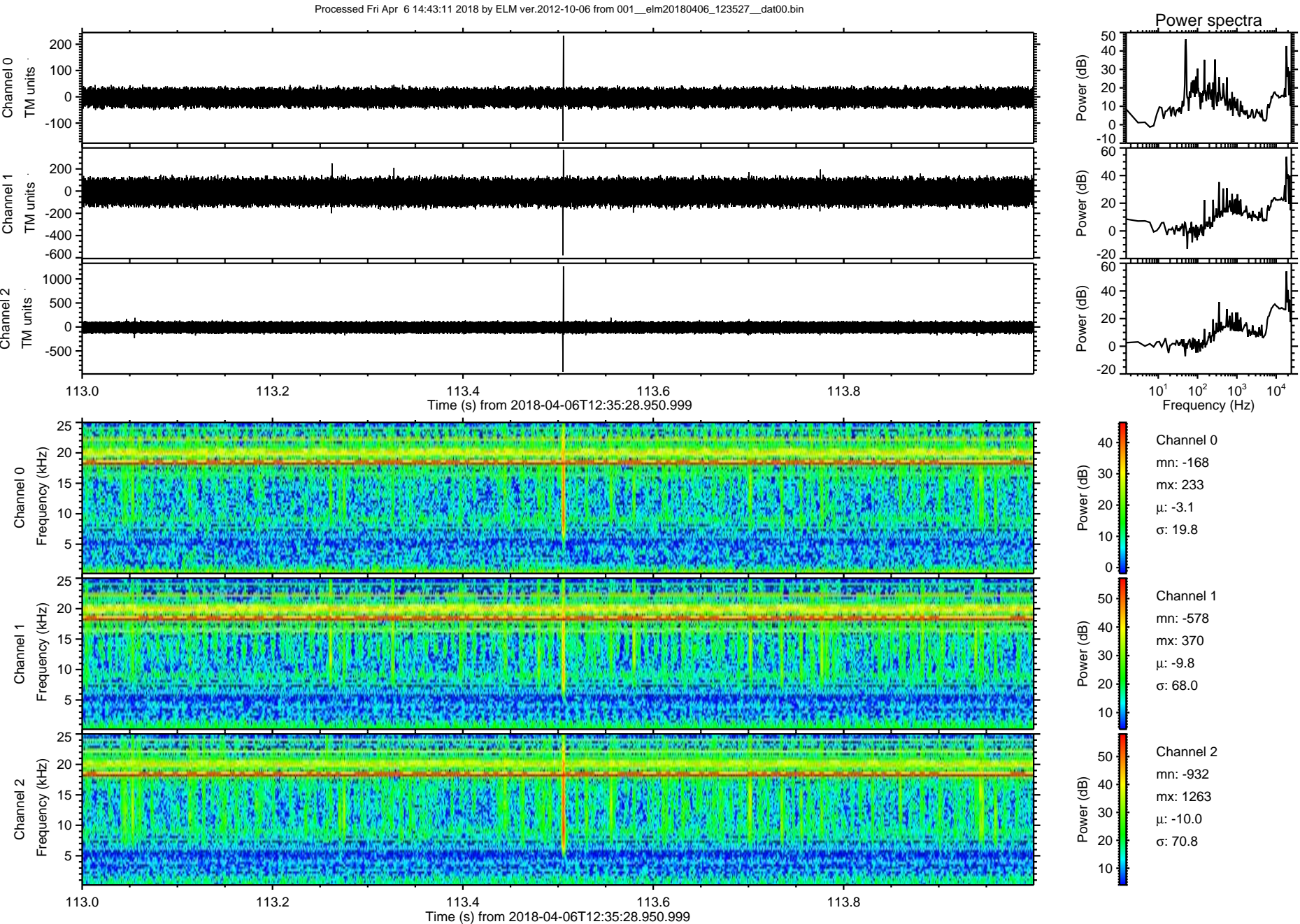



Processed Fri Apr 6 14:43:12 2018 by ELM ver.2012-10-06 from 001\_\_elm20180406\_123527\_\_dat00.bin

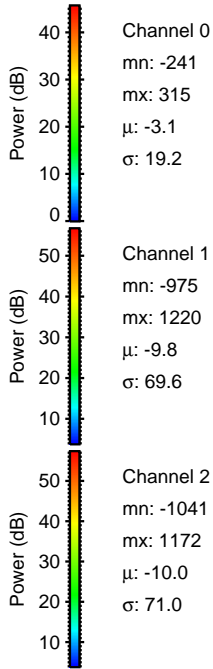
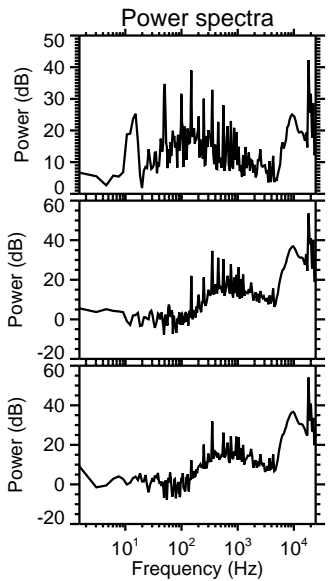
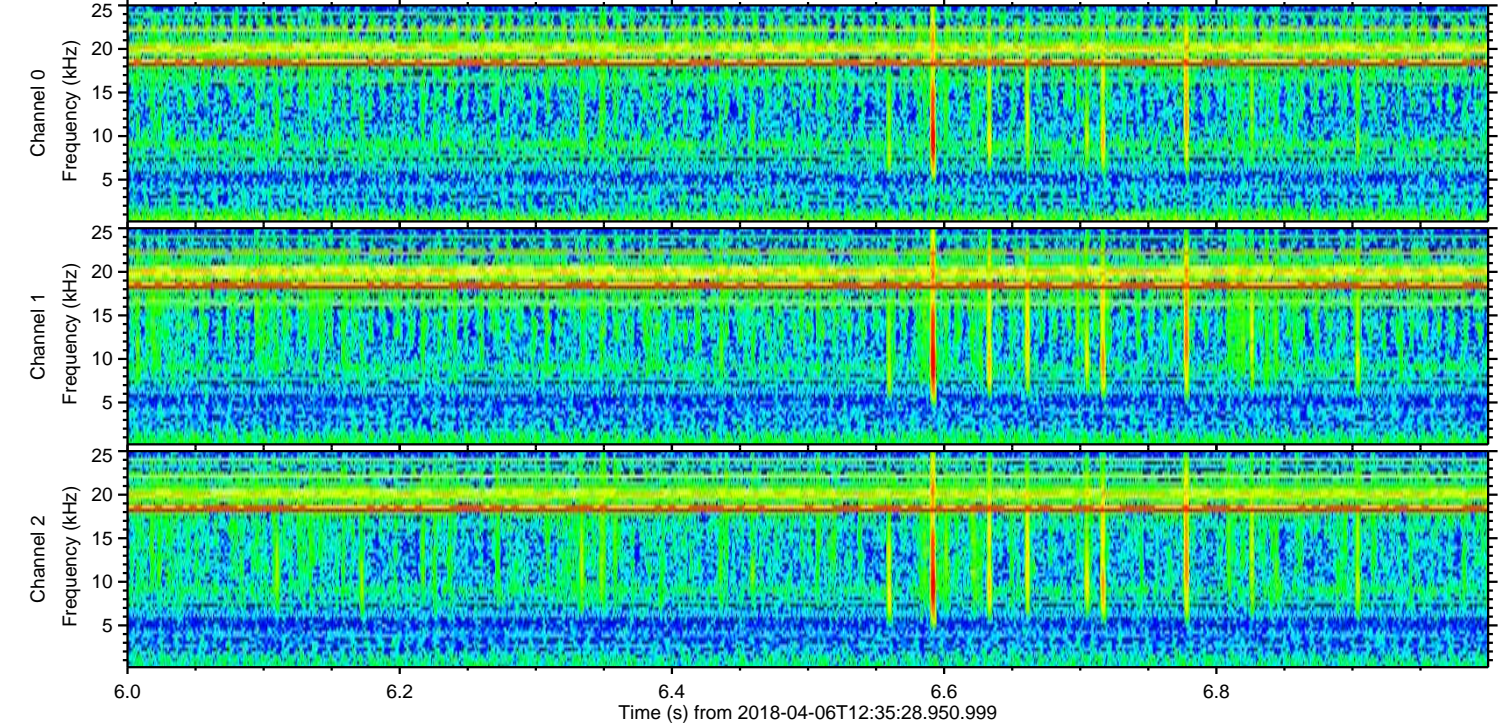
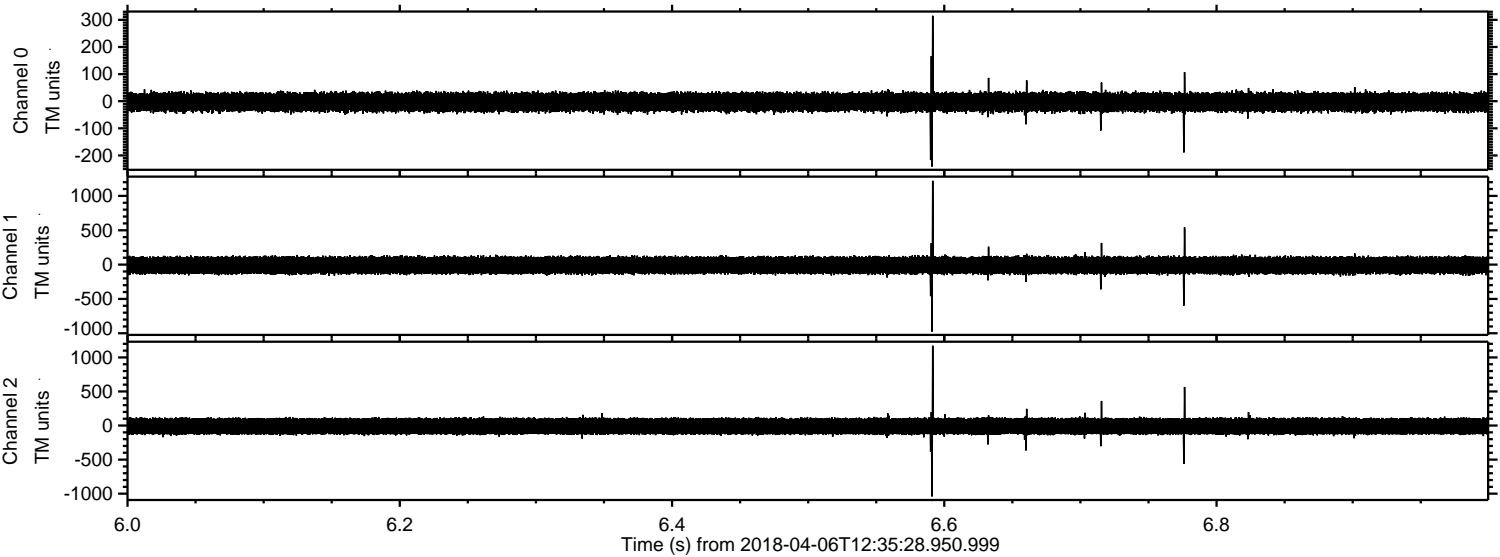



Processed Fri Apr 6 14:43:12 2018 by ELM ver.2012-10-06 from 001\_\_elm20180406\_123527\_\_dat00.bin

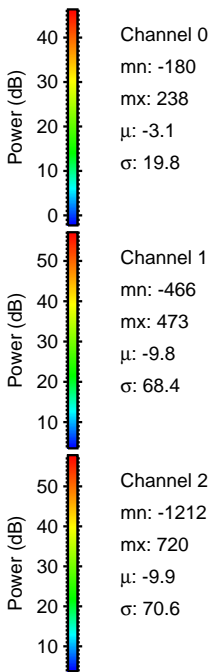
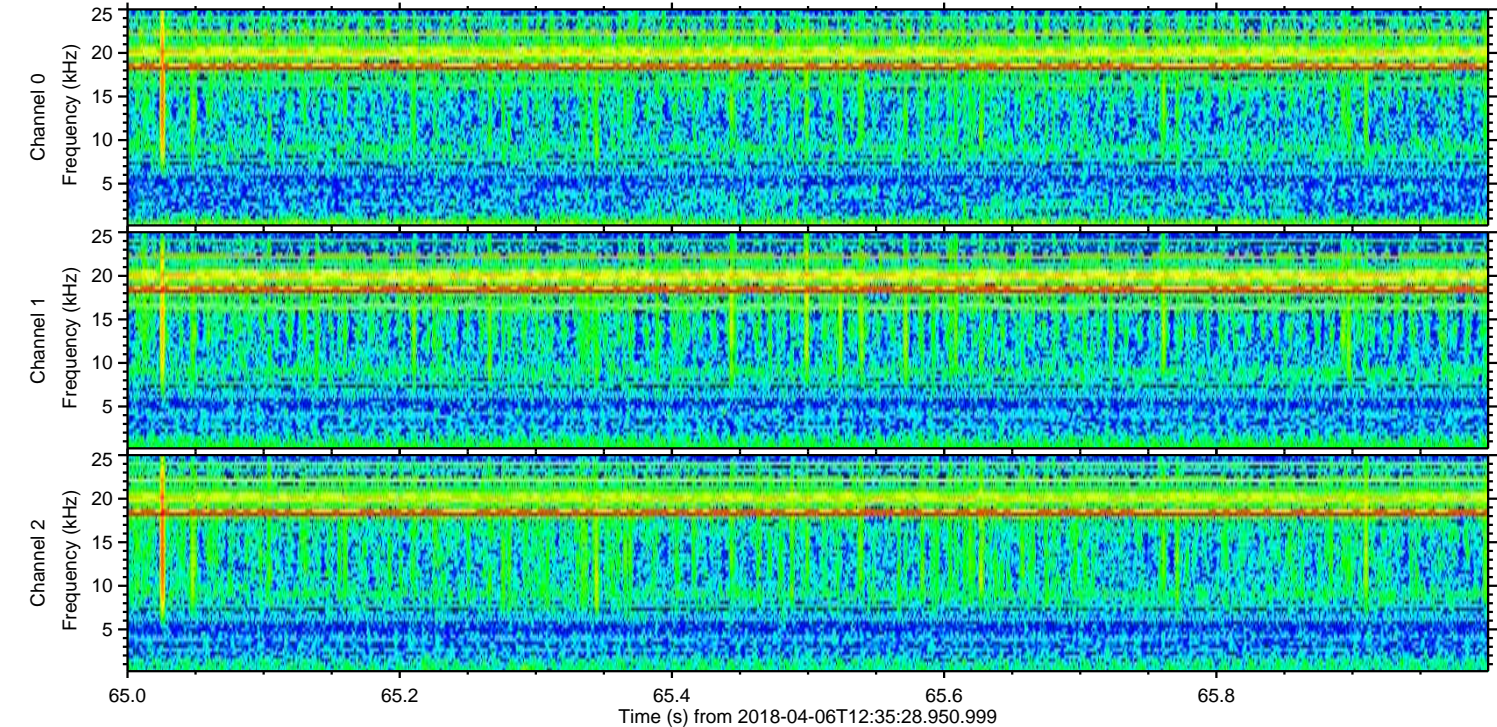
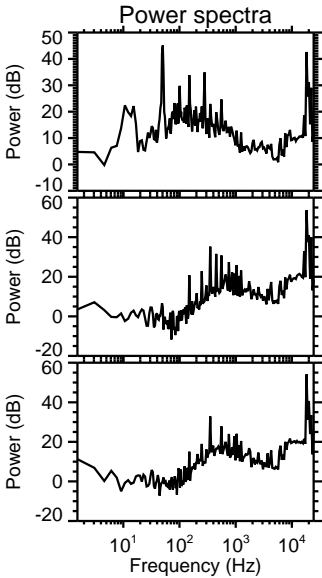
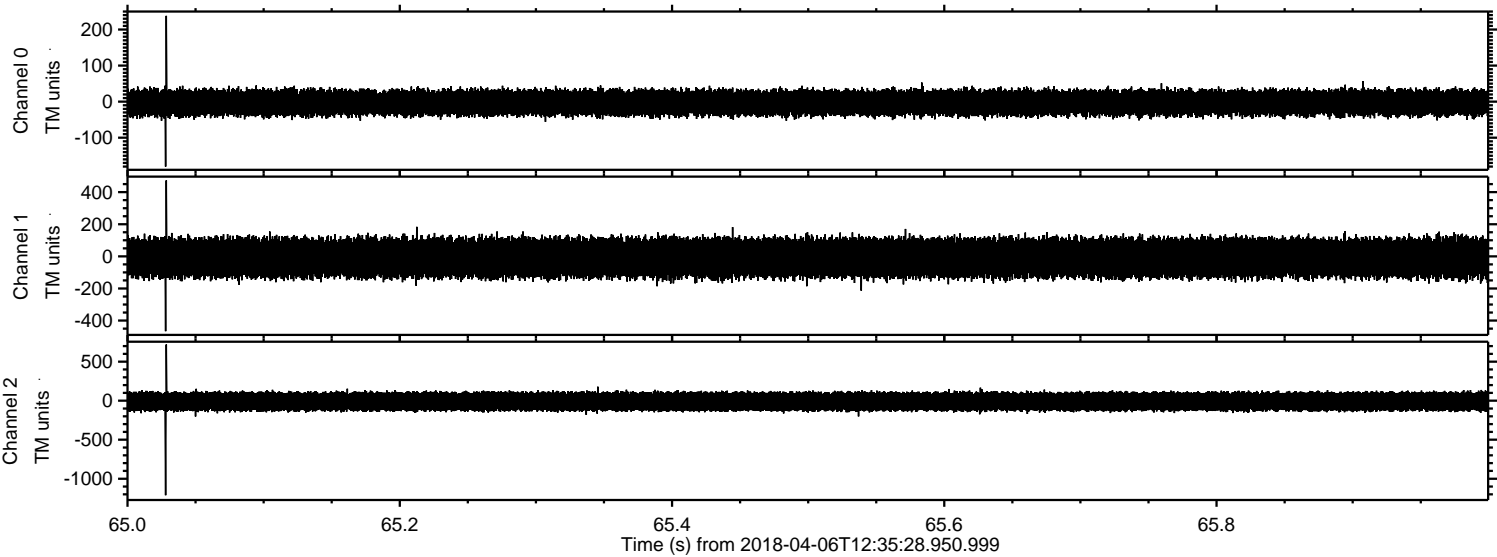



Processed Fri Apr 6 14:43:13 2018 by ELM ver.2012-10-06 from 001\_\_elm20180406\_123527\_\_dat00.bin

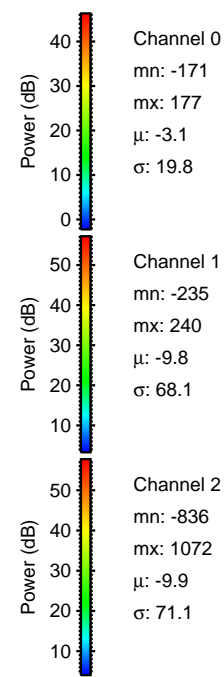
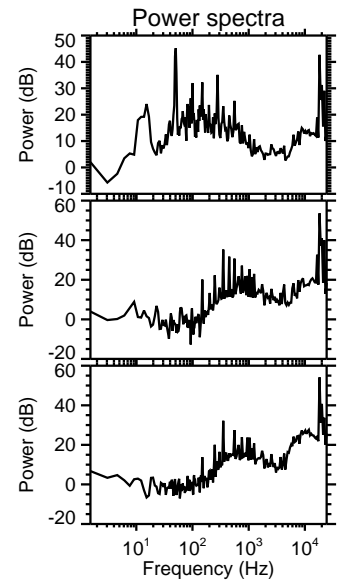
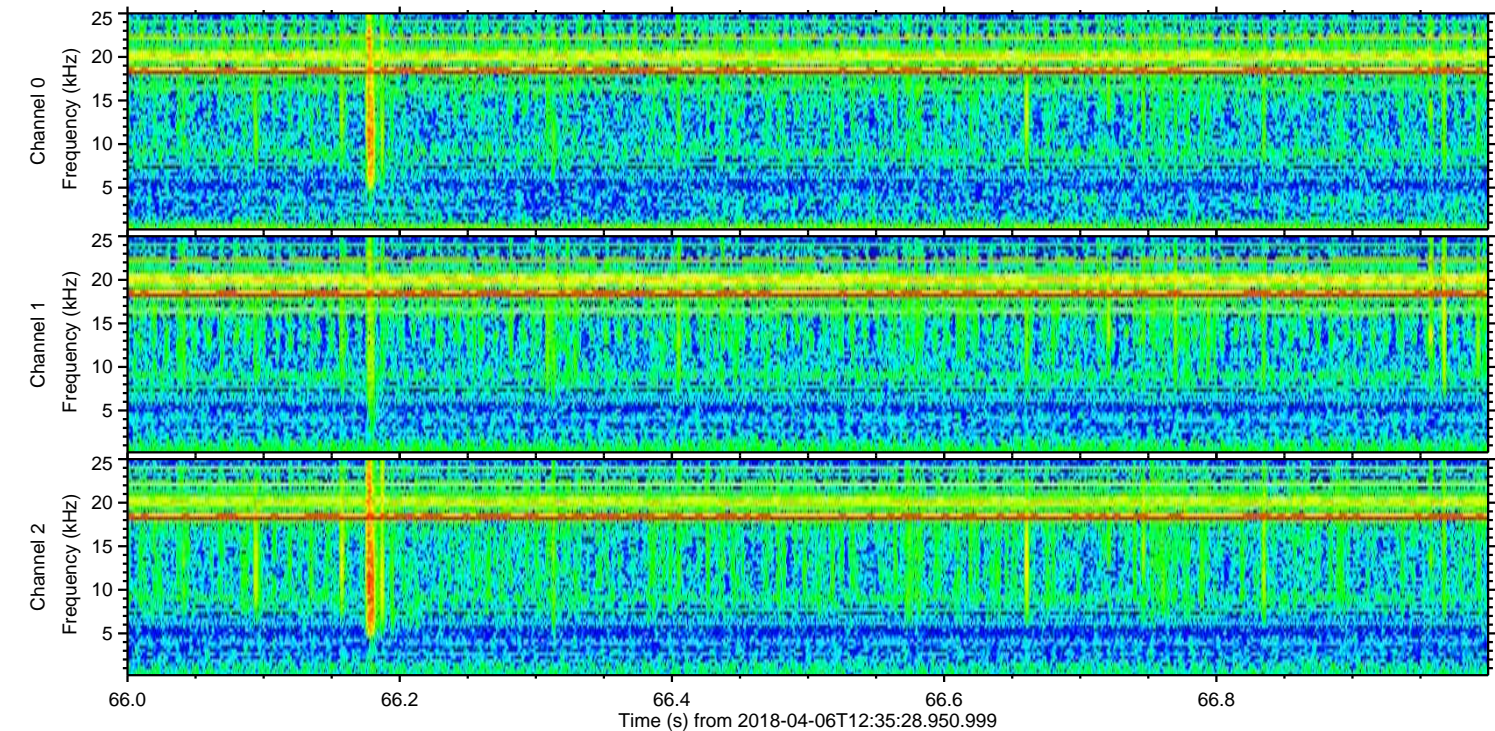
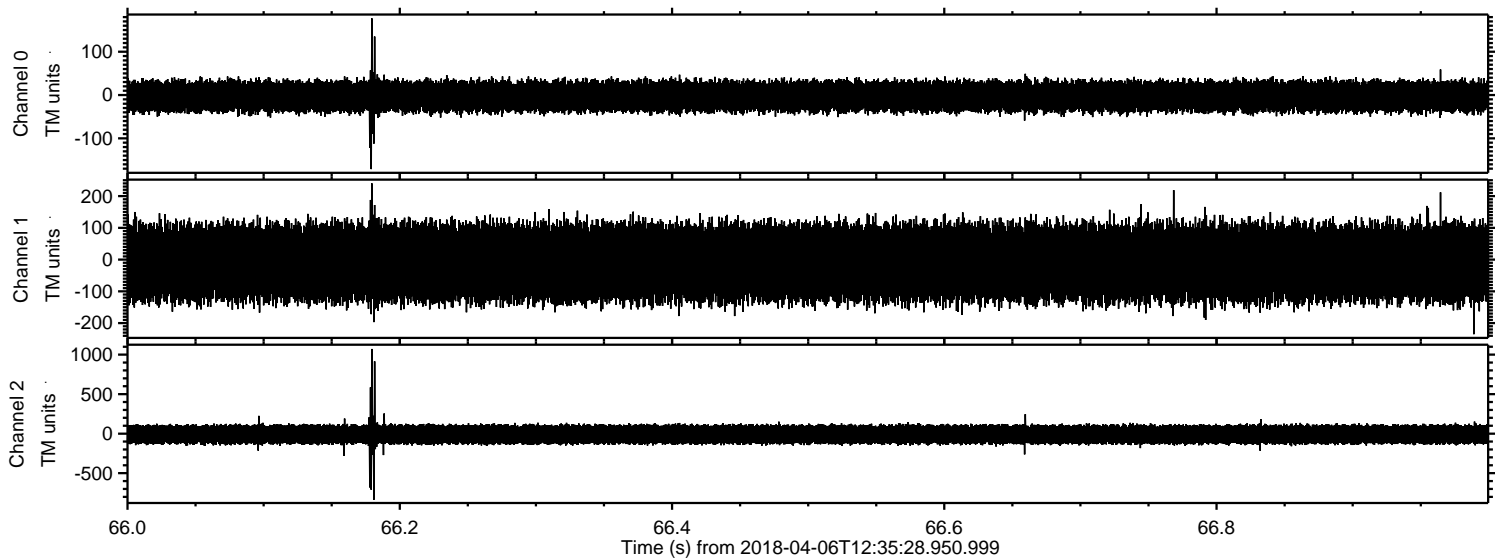



ELMAVAN 3D WAVEFORMS (Measured data sampled at 50 kHz) 51000 packets of 144 samples from 2018-04-06T12:35:28.950.999. Part 104/147

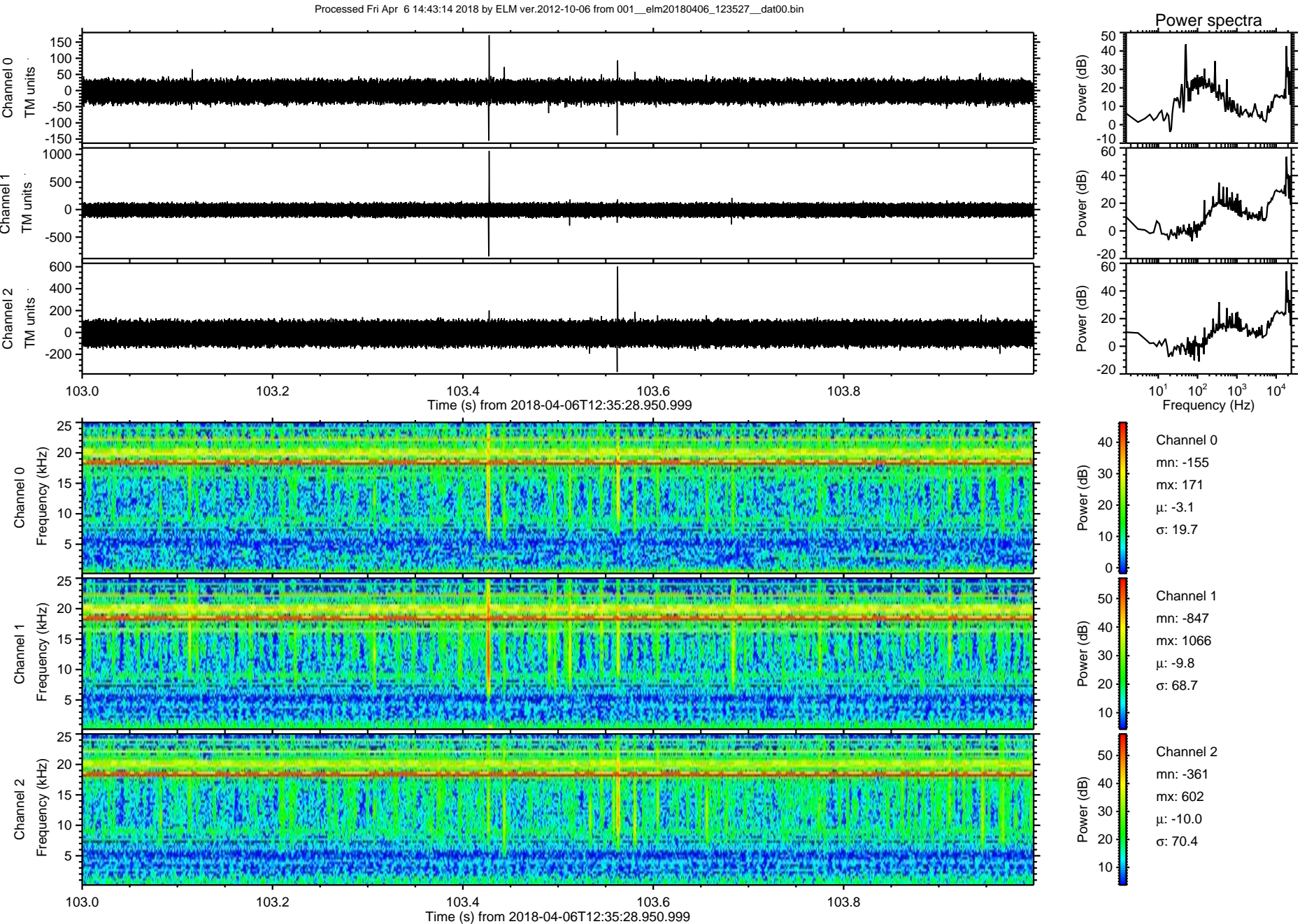



ELMAVAN 3D WAVEFORMS (Measured data sampled at 50 kHz) 51000 packets of 144 samples from 2018-04-06T12:35:28.950.999. Part 111/147

