

ELMAVAN 3D WAVEFORMS (Measured data sampled at 50 kHz) 51000 packets of 144 samples from 2018-04-06T10:50:24.543.999.

Processed Fri Apr 6 12:58:37 2018 by ELM ver.2012-10-06 from 001__elm20180406_105023__dat00.bin

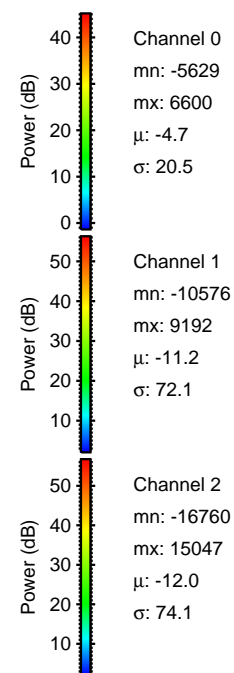
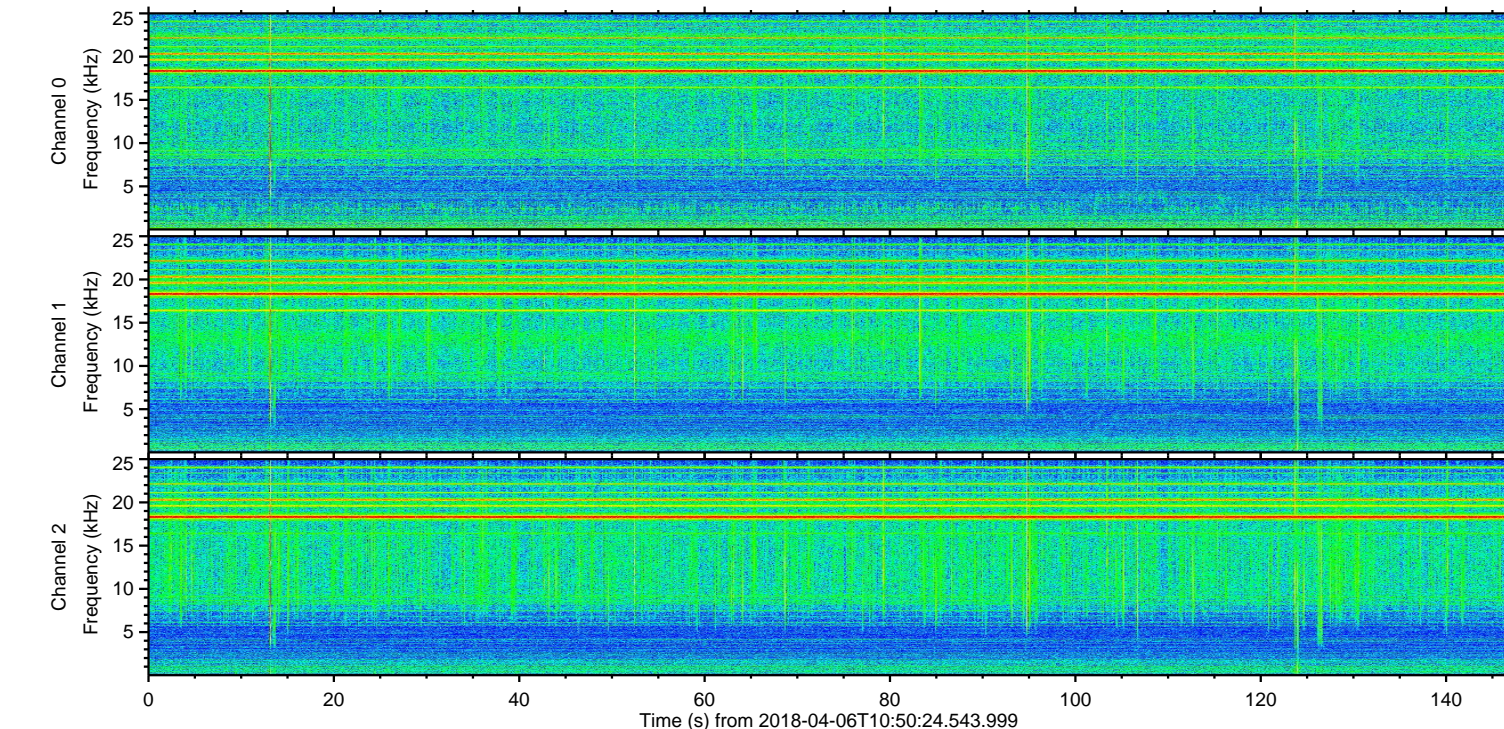
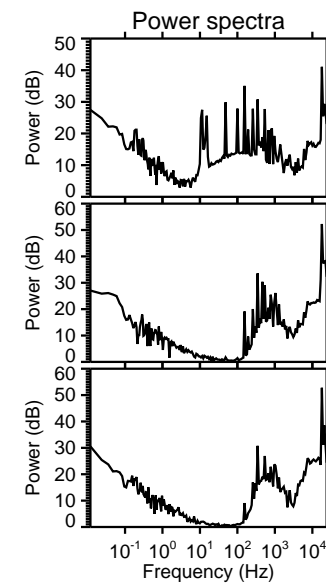
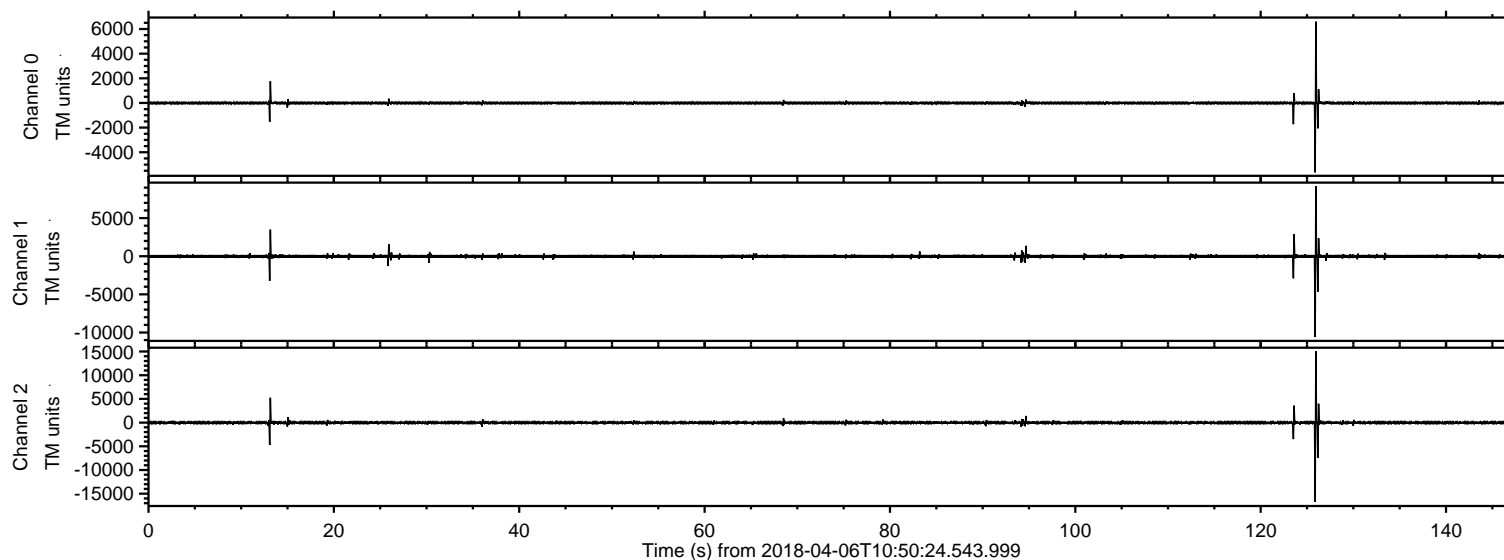

ELMAVAN 3D WAVEFORMS (Measured data sampled at 50 kHz) 51000 packets of 144 samples from 2018-04-06T10:50:24.543.999. Part 126/147

Processed Fri Apr 6 12:58:45 2018 by ELM ver.2012-10-06 from 001__elm20180406_105023__dat00.bin

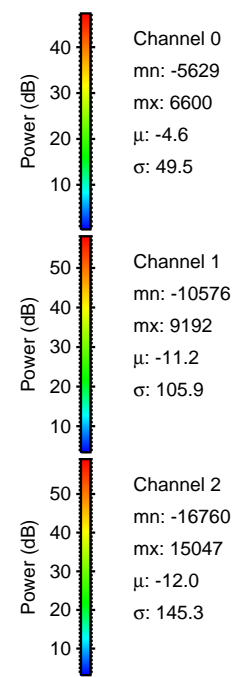
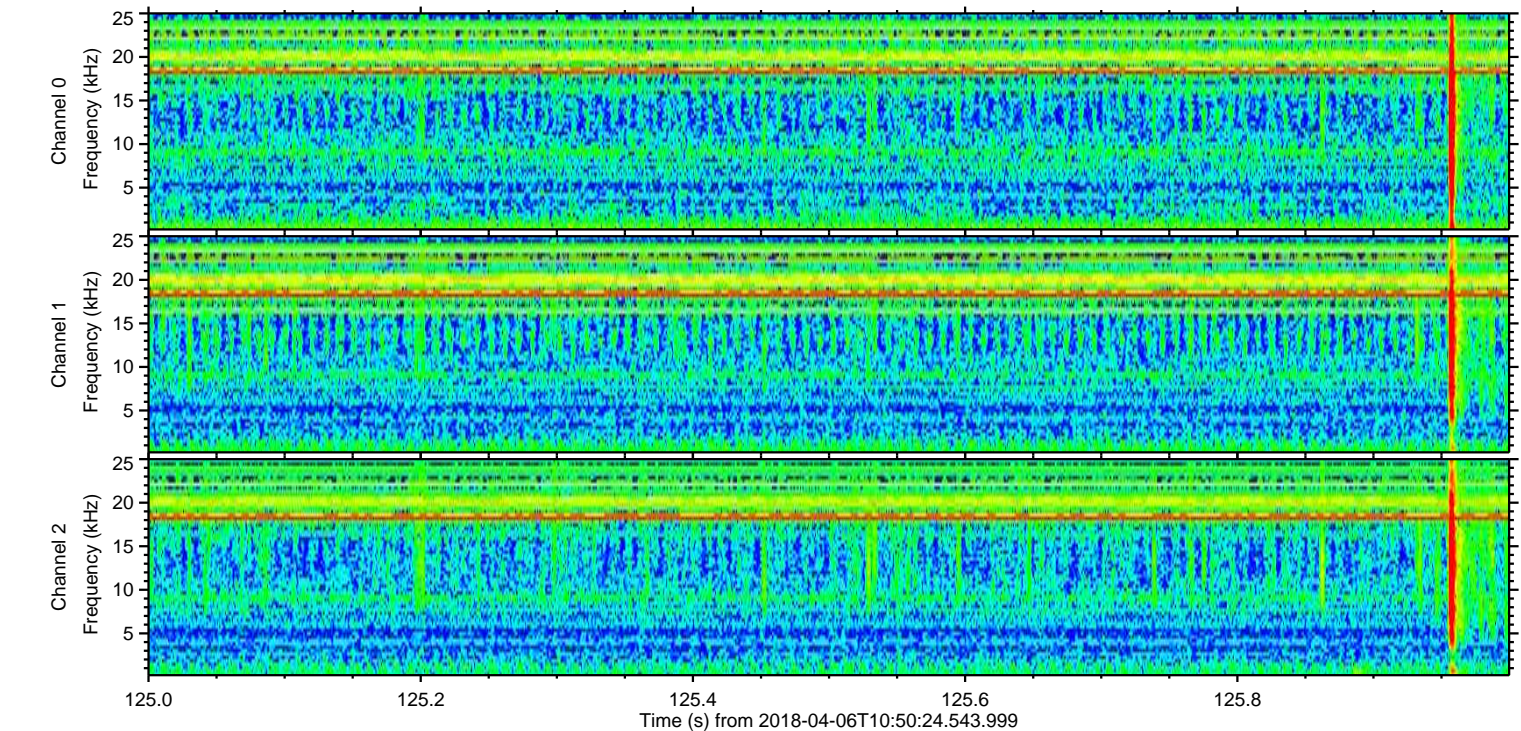
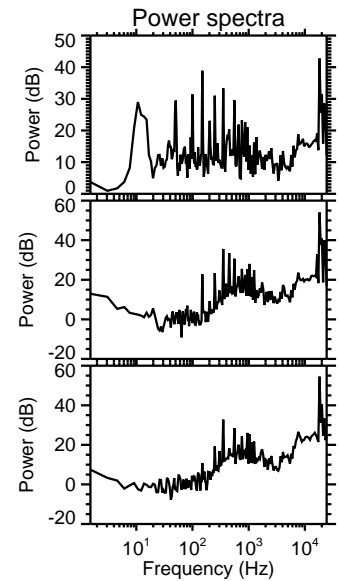
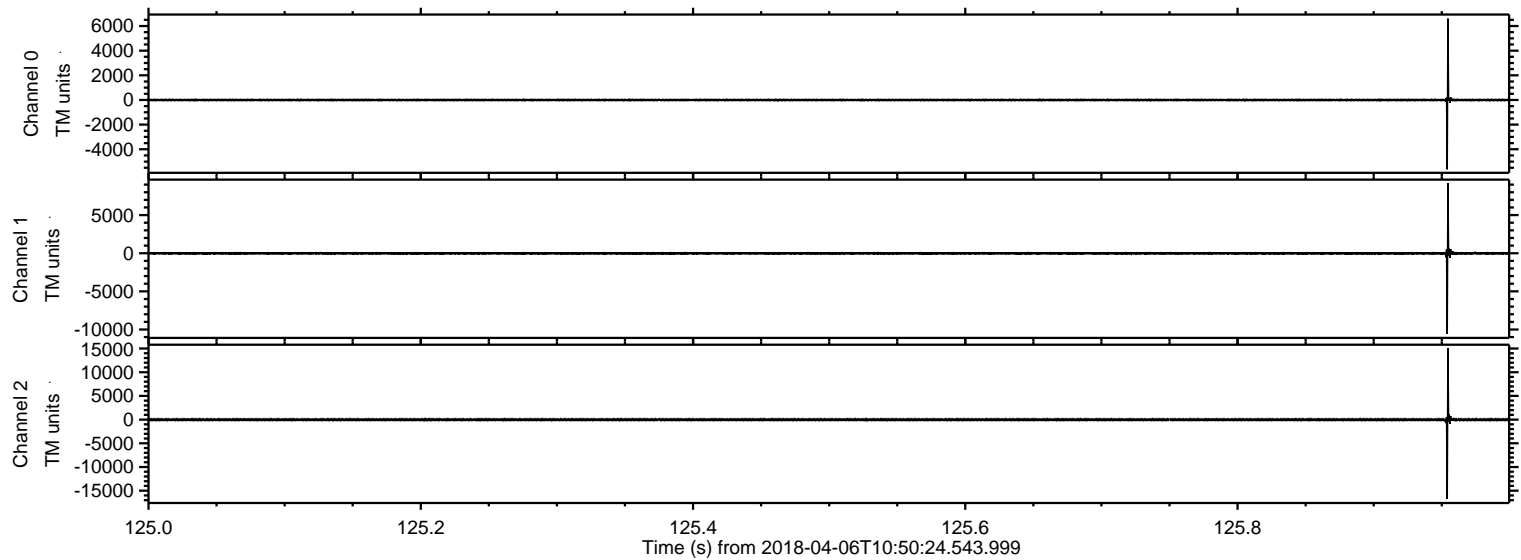

ELMAVAN 3D WAVEFORMS (Measured data sampled at 50 kHz) 51000 packets of 144 samples from 2018-04-06T10:50:24.543.999. Part 127/147

Processed Fri Apr 6 12:58:46 2018 by ELM ver.2012-10-06 from 001__elm20180406_105023__dat00.bin

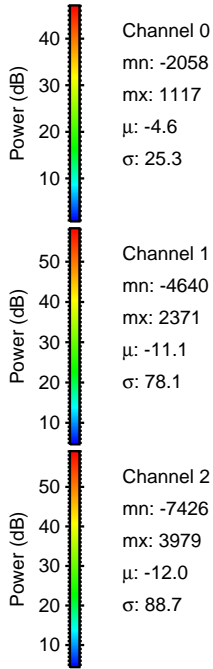
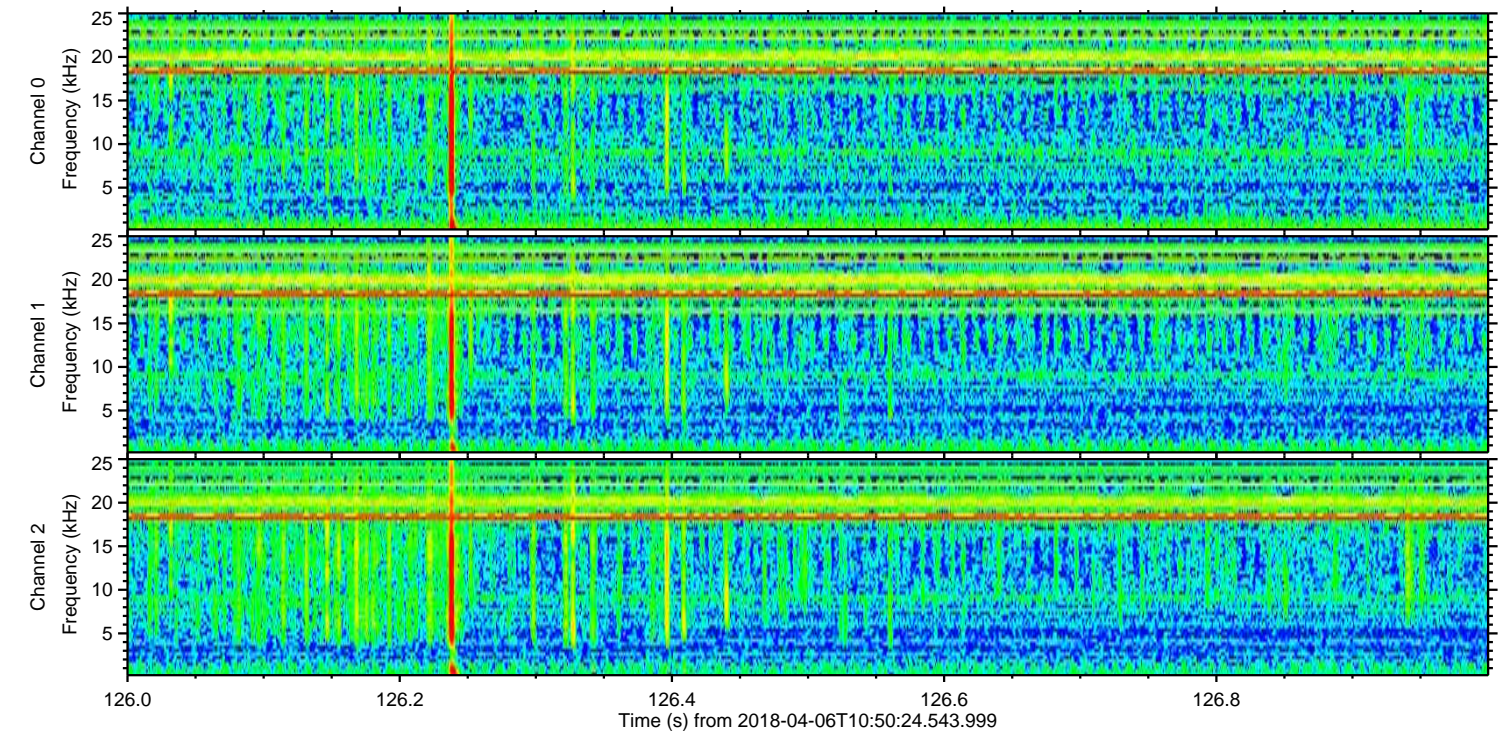
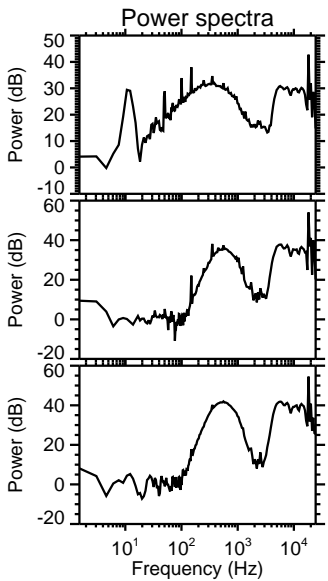
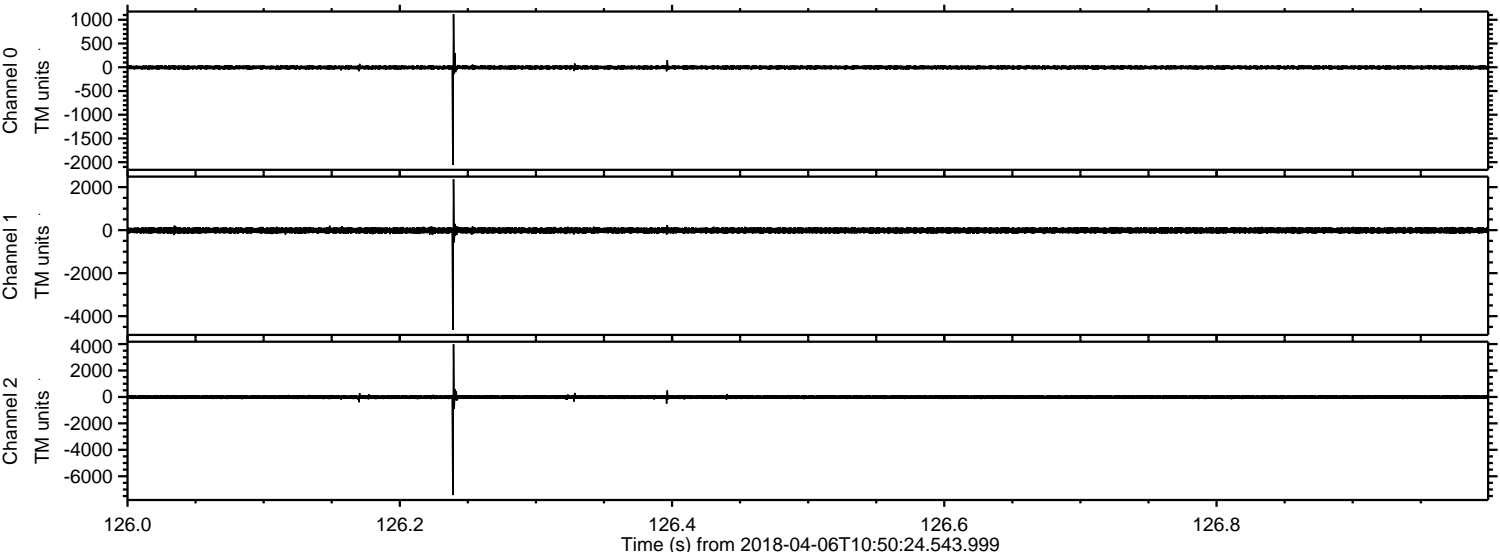

Processed Fri Apr 6 12:58:47 2018 by ELM ver.2012-10-06 from 001__elm20180406_105023__dat00.bin

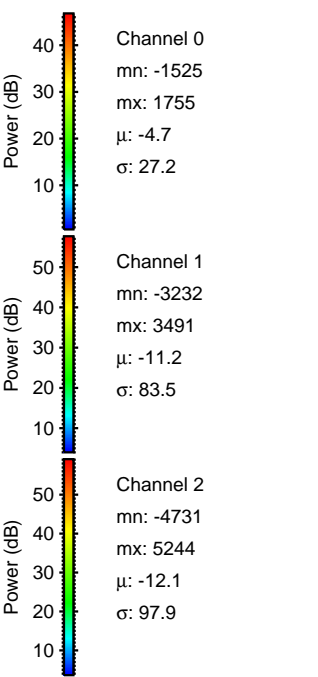
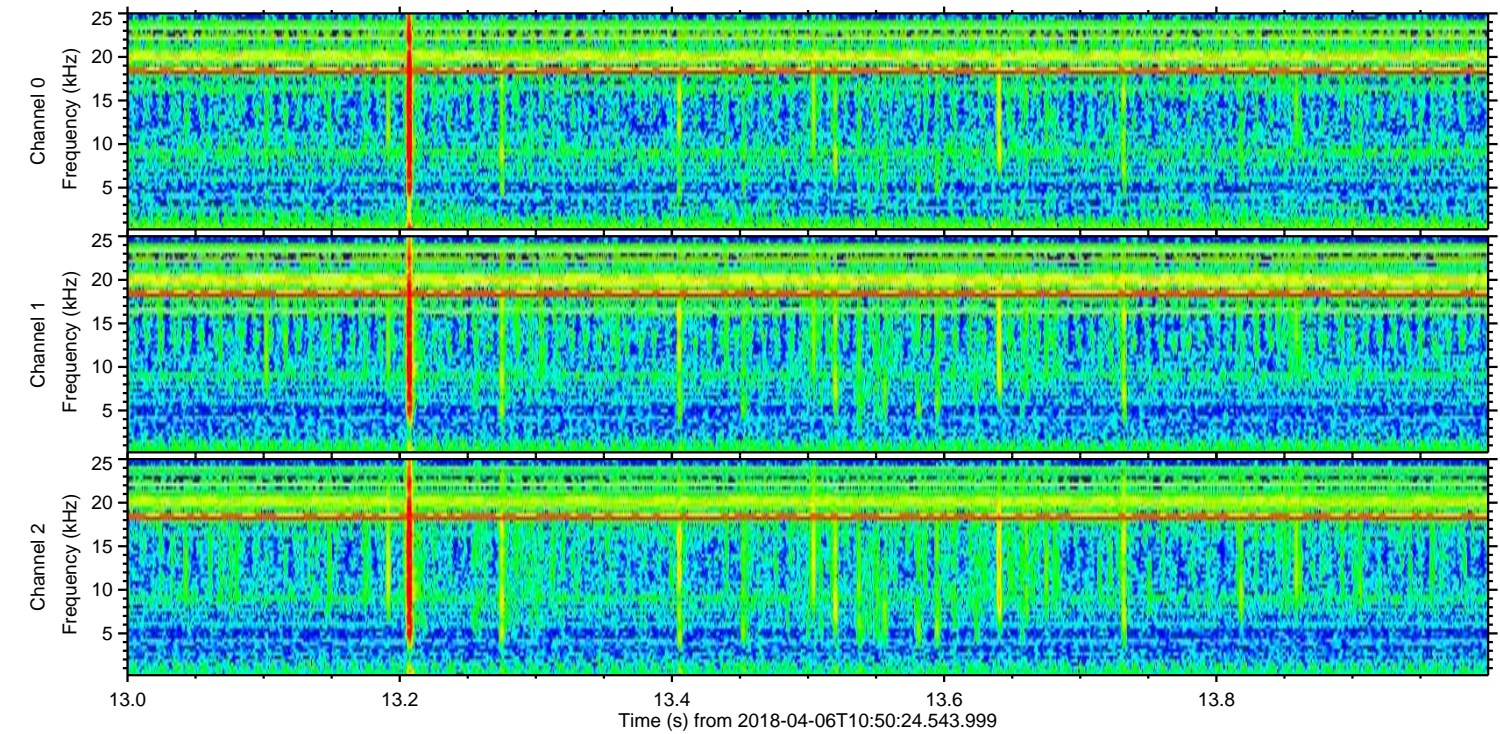
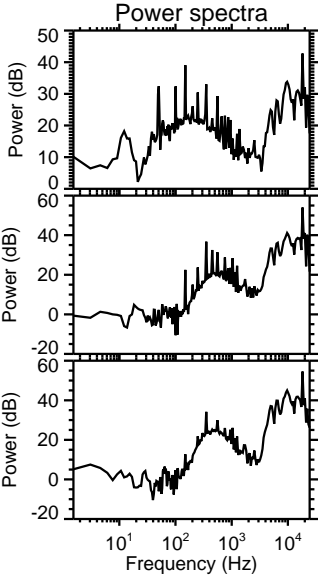
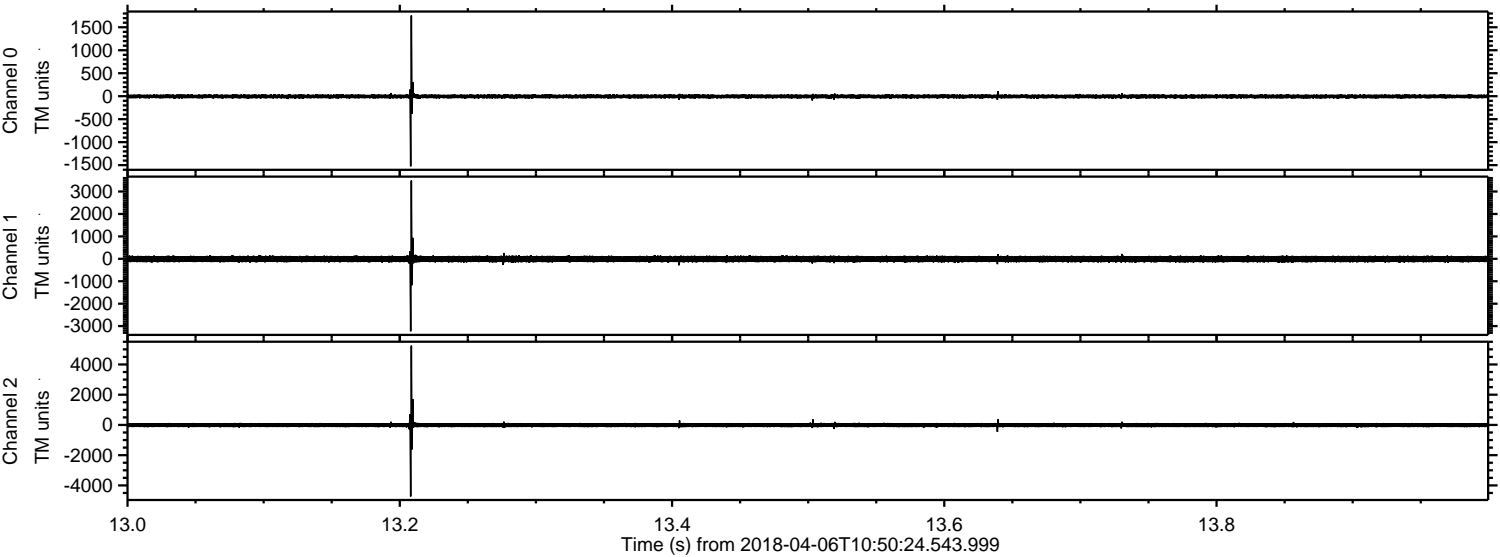

ELMAVAN 3D WAVEFORMS (Measured data sampled at 50 kHz) 51000 packets of 144 samples from 2018-04-06T10:50:24.543.999. Part 124/147

Processed Fri Apr 6 12:58:48 2018 by ELM ver.2012-10-06 from 001__elm20180406_105023__dat00.bin

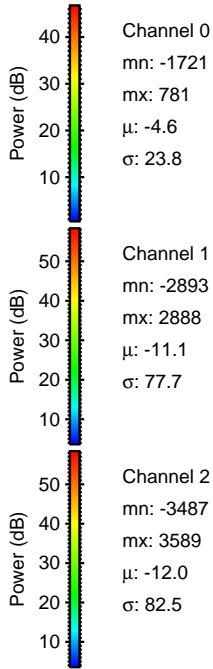
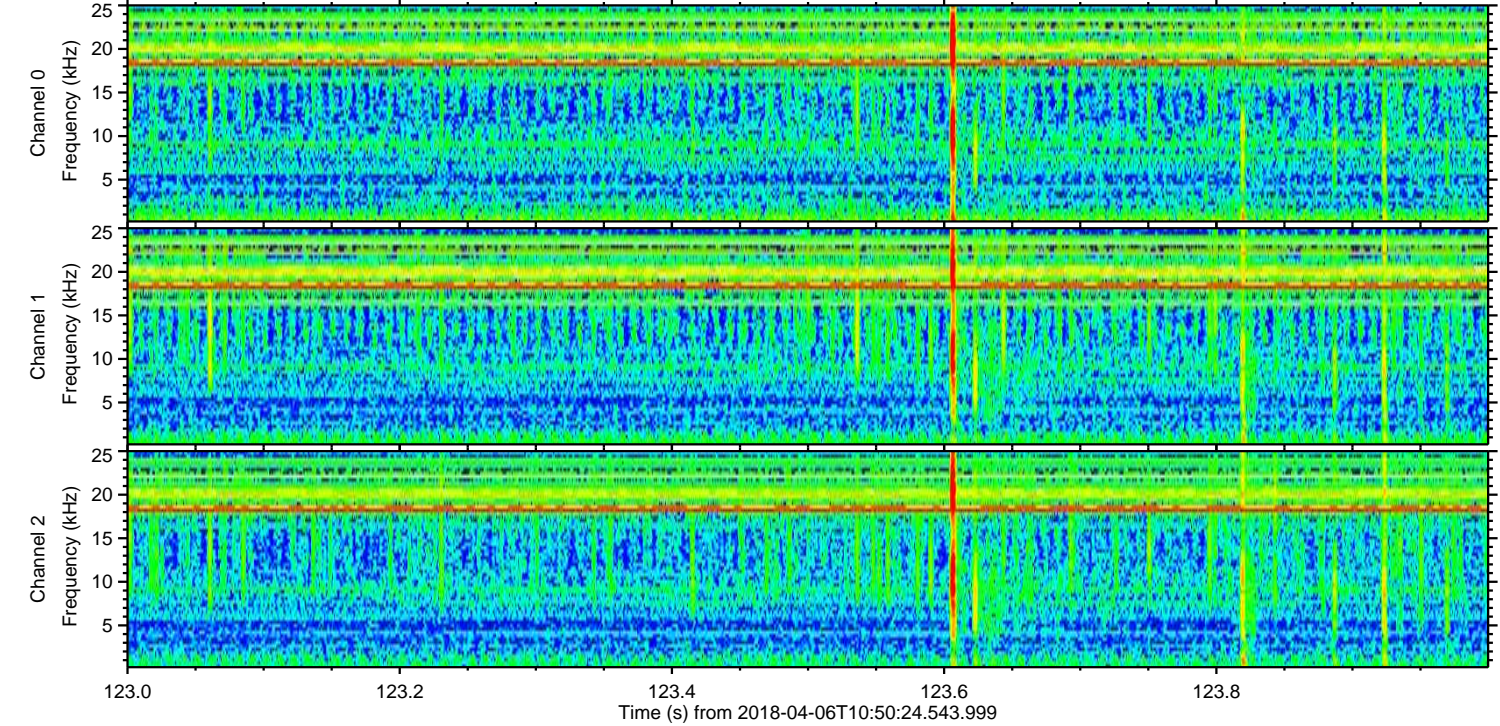
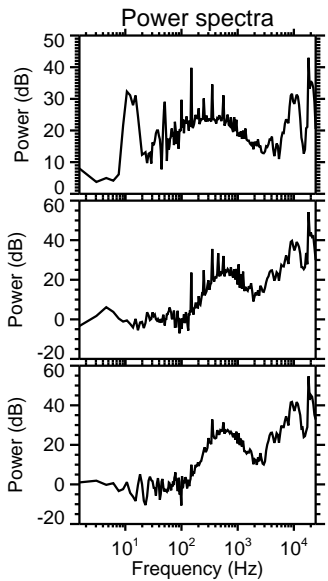
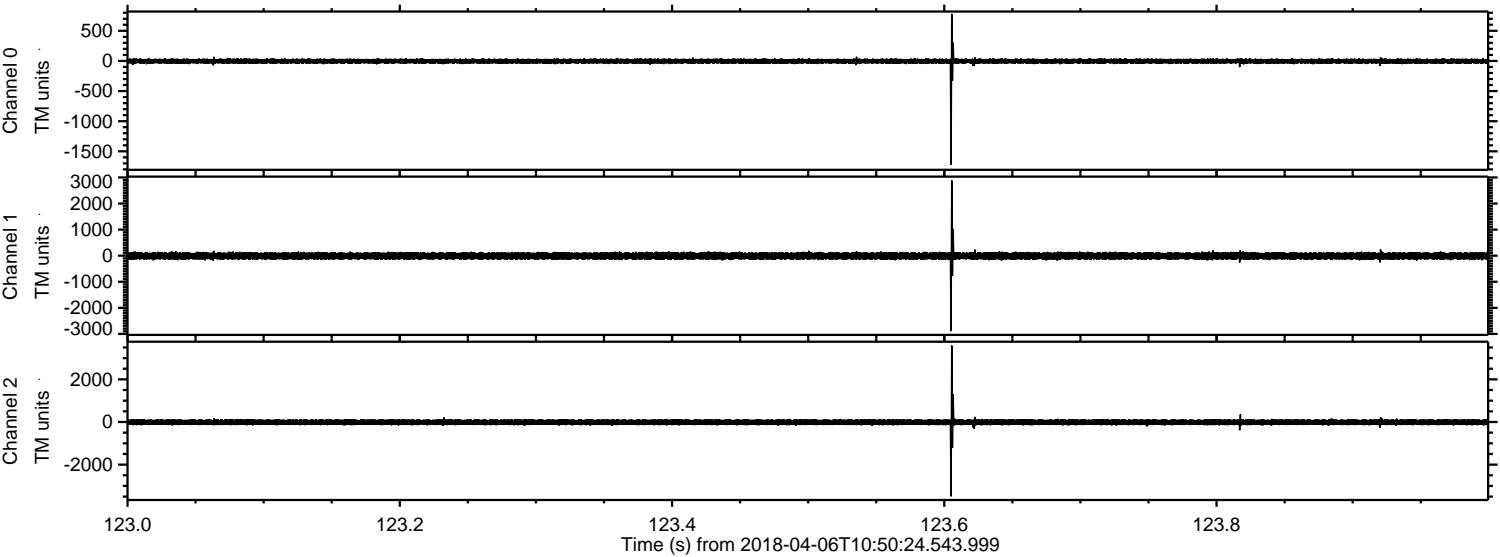

Processed Fri Apr 6 12:58:49 2018 by ELM ver.2012-10-06 from 001__elm20180406_105023__dat00.bin

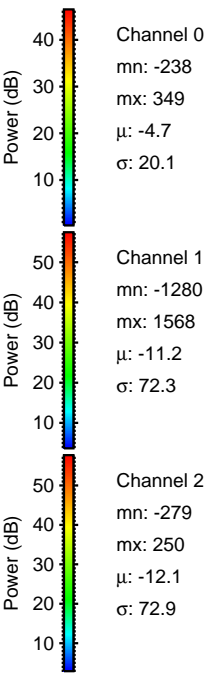
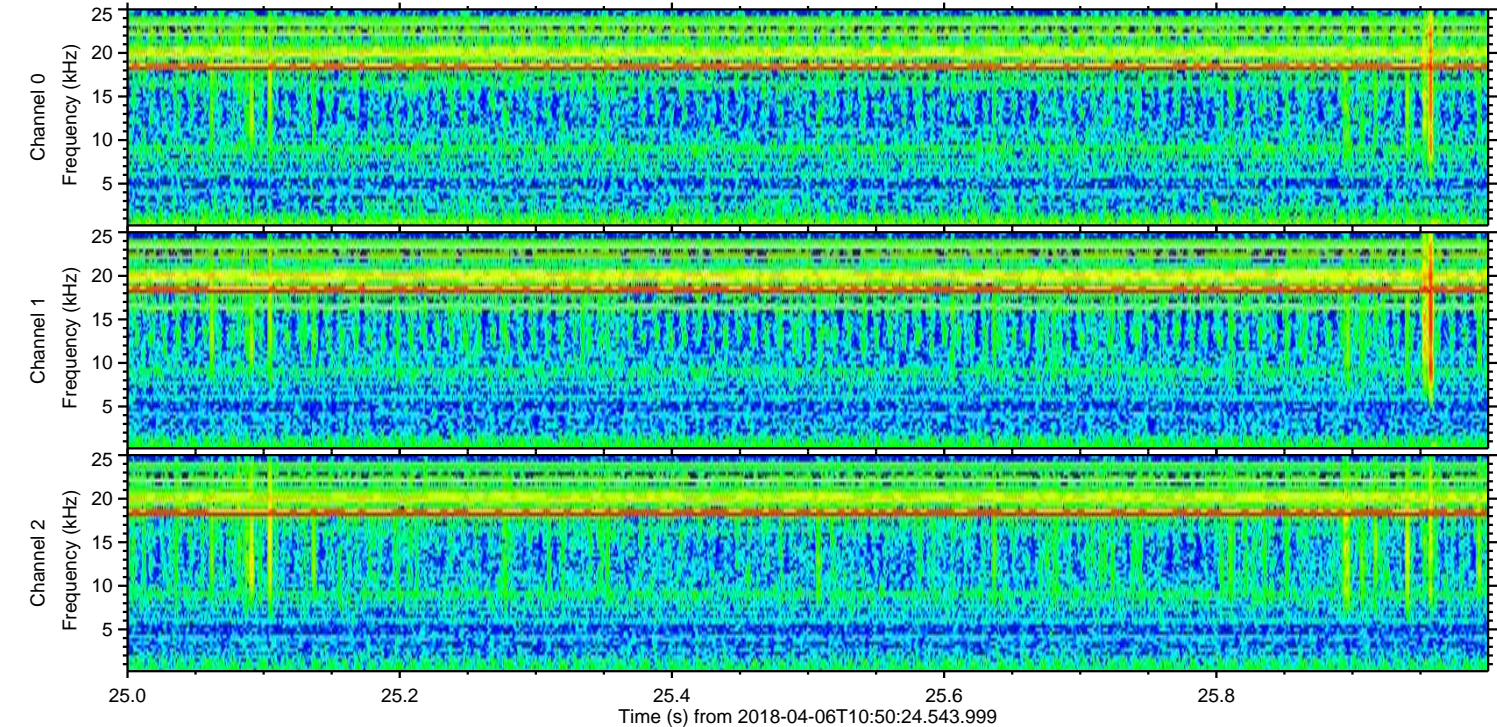
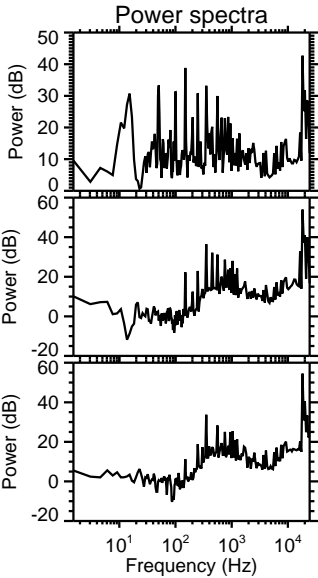
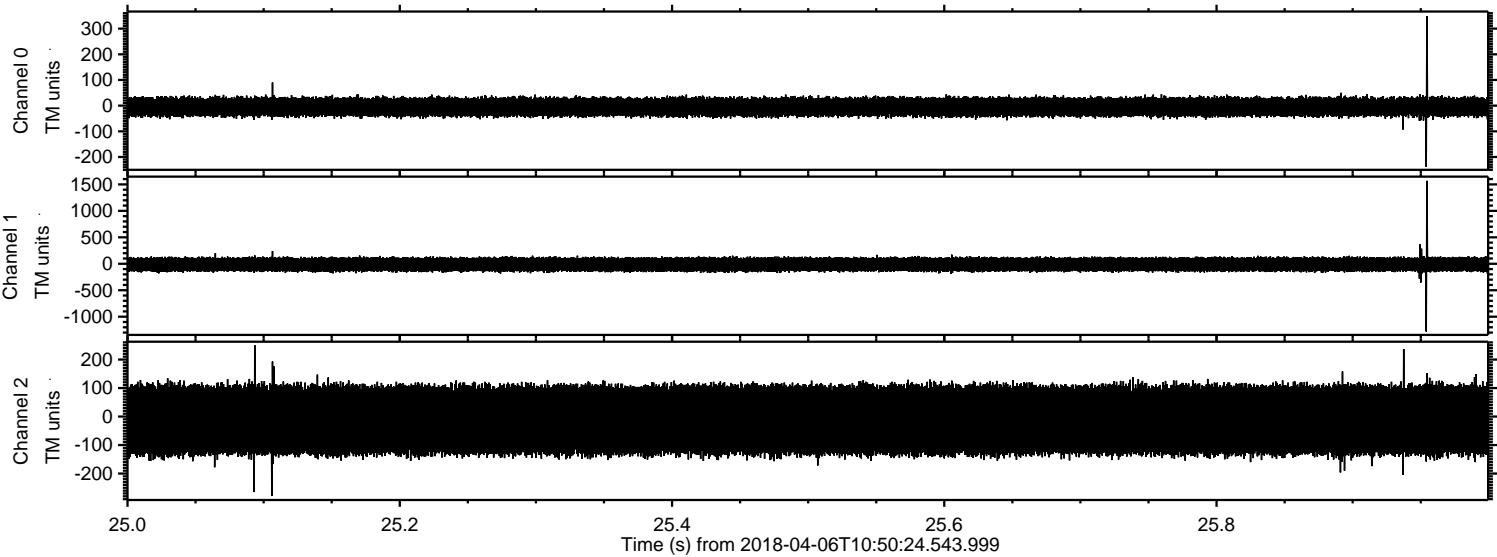

Processed Fri Apr 6 12:58:50 2018 by ELM ver.2012-10-06 from 001__elm20180406_105023__dat00.bin

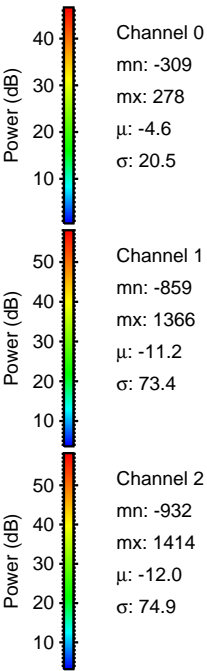
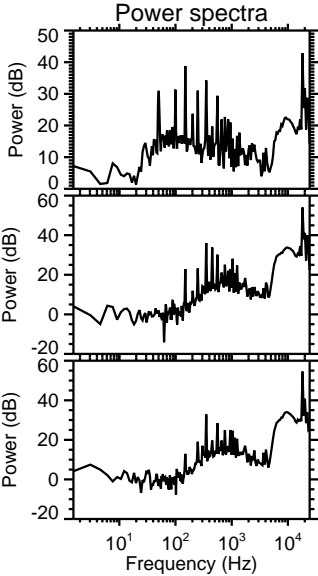
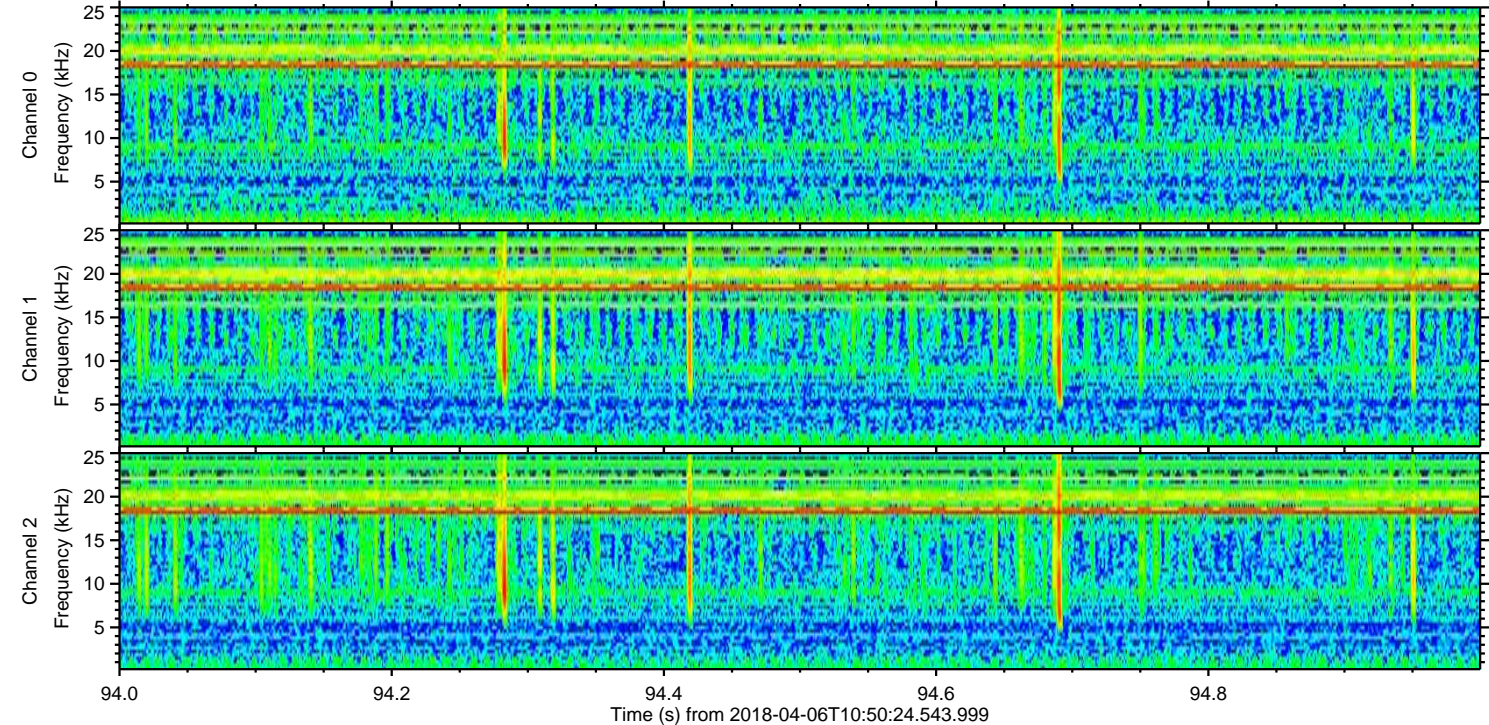
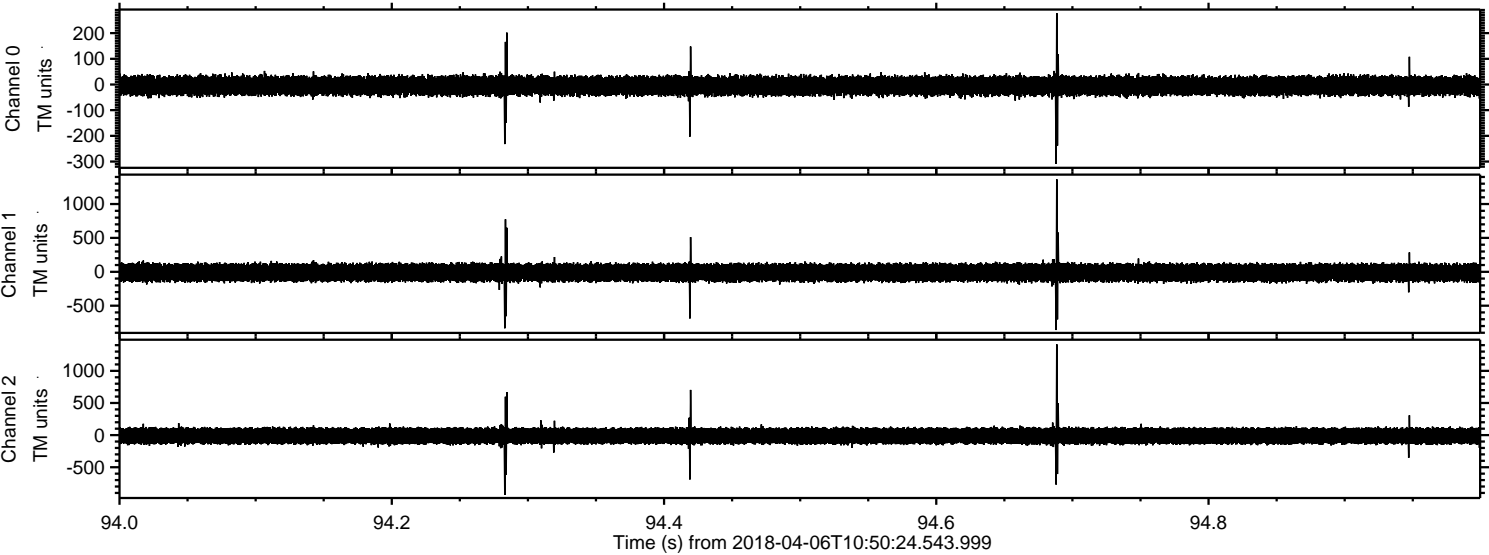

Processed Fri Apr 6 12:58:50 2018 by ELM ver.2012-10-06 from 001__elm20180406_105023__dat00.bin

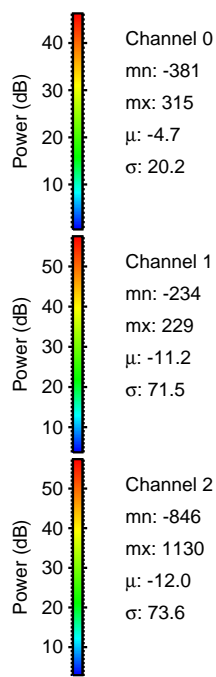
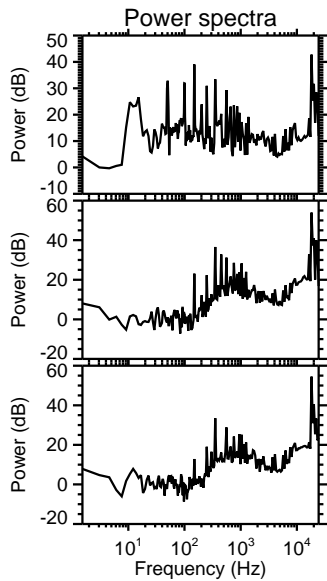
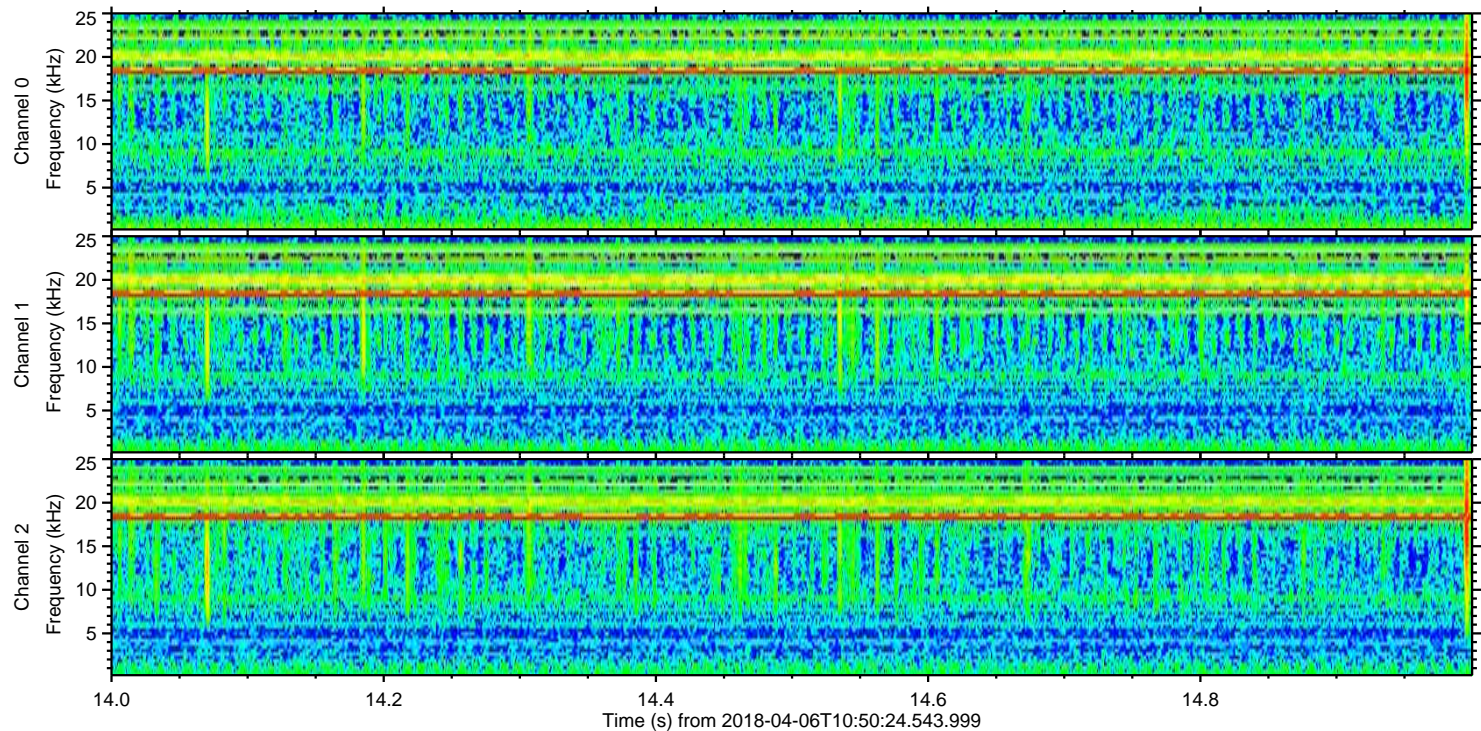
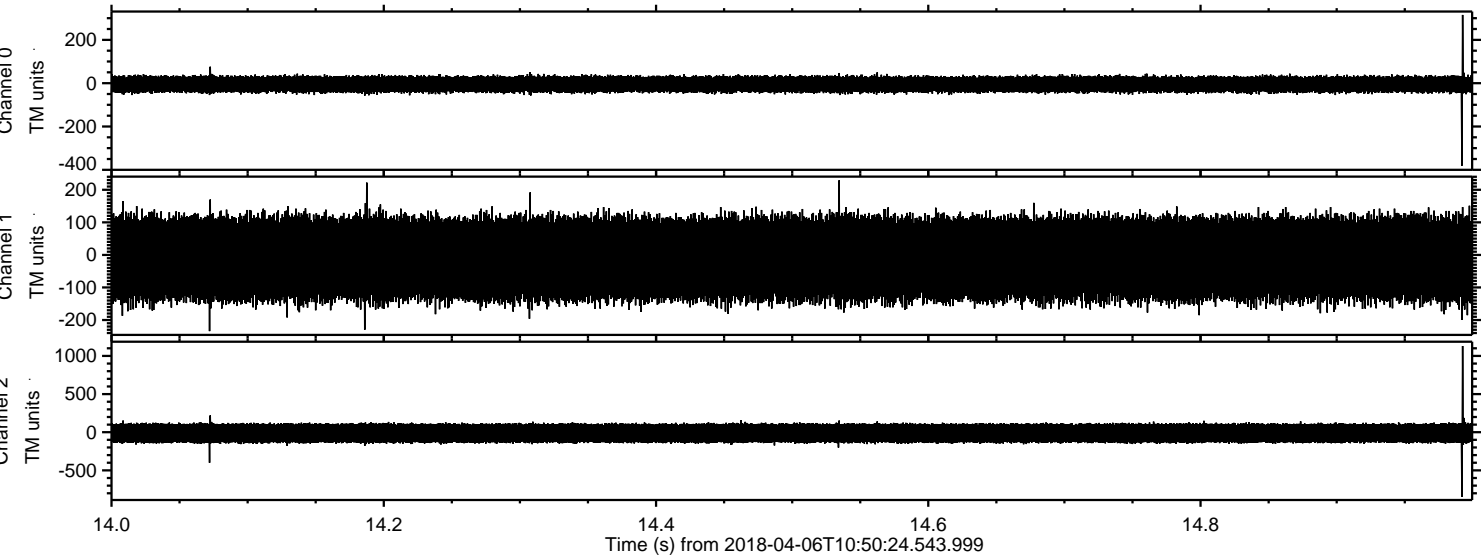

Power spectra

Channel 0
mn: -381
mx: 315
 μ : -4.7
 σ : 20.2

Channel 1
mn: -234
mx: 229
 μ : -11.2
 σ : 71.5

Channel 2
mn: -846
mx: 1130
 μ : -12.0
 σ : 73.6

Processed Fri Apr 6 12:58:51 2018 by ELM ver.2012-10-06 from 001__elm20180406_105023__dat00.bin

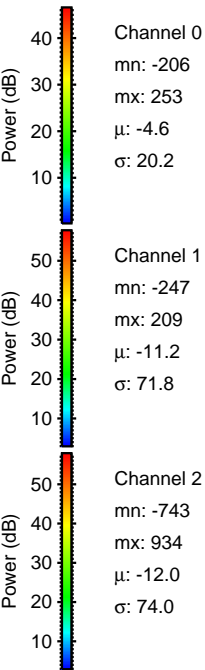
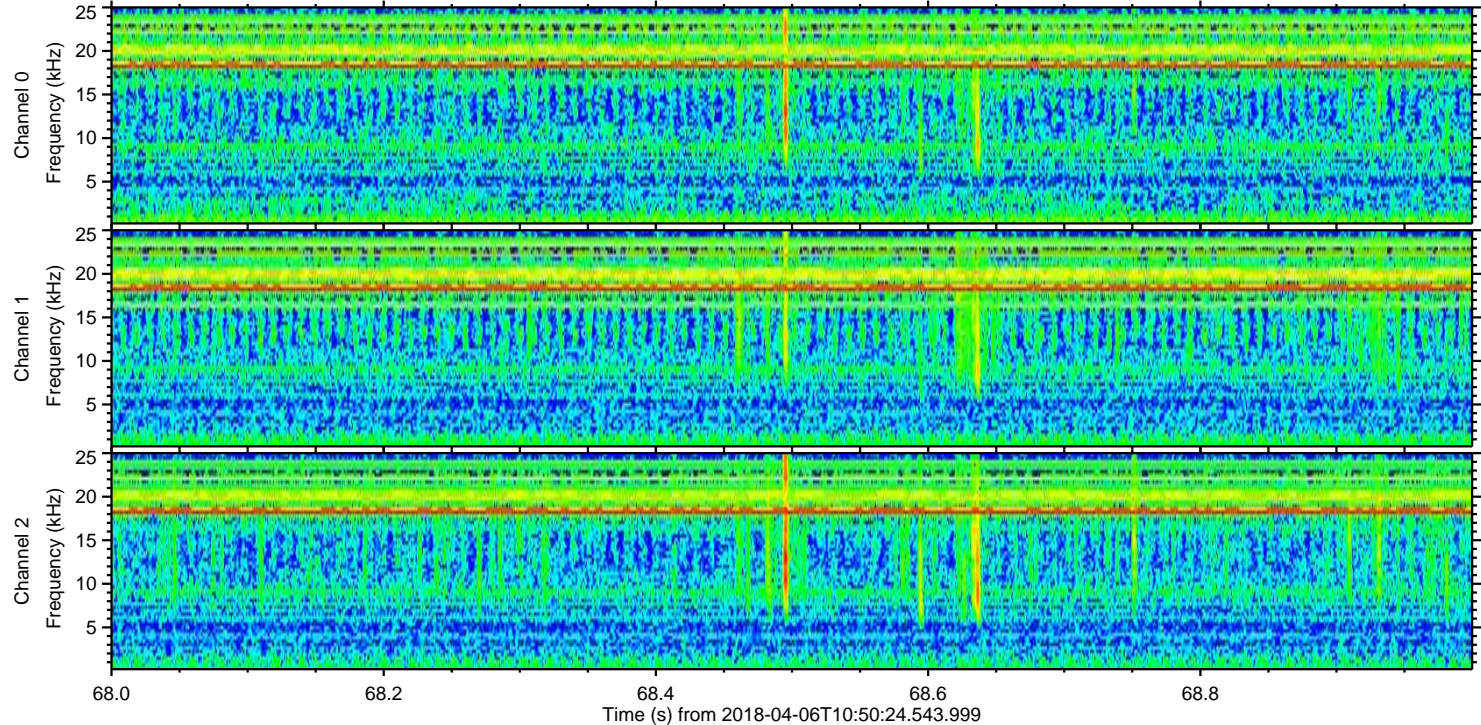
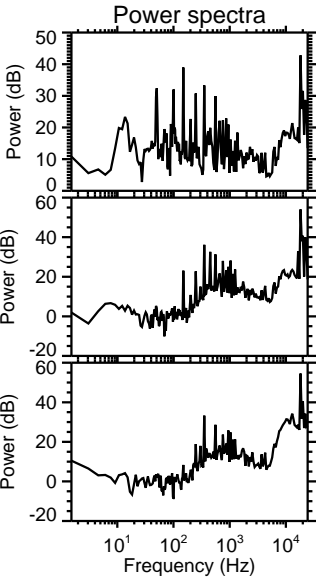
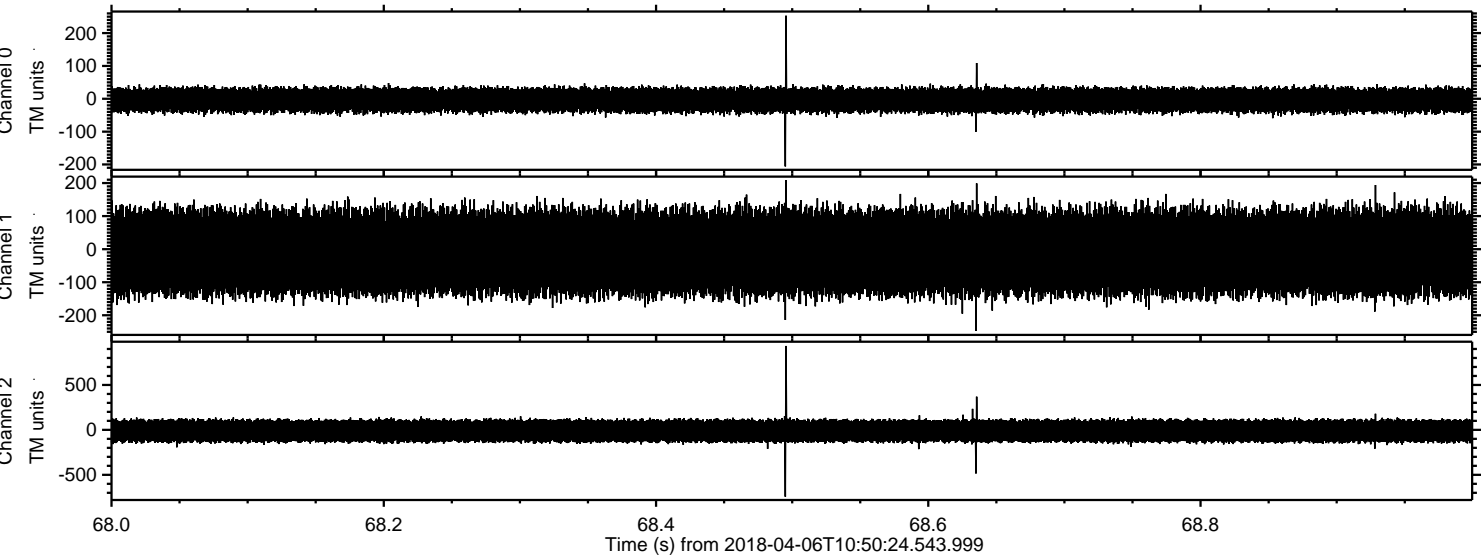

Processed Fri Apr 6 12:58:52 2018 by ELM ver.2012-10-06 from 001__elm20180406_105023__dat00.bin

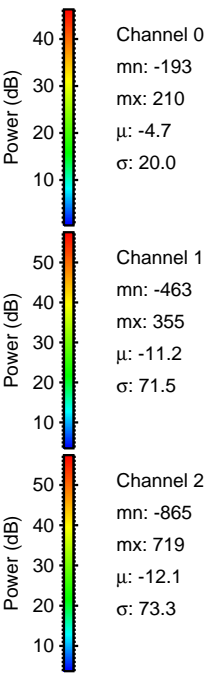
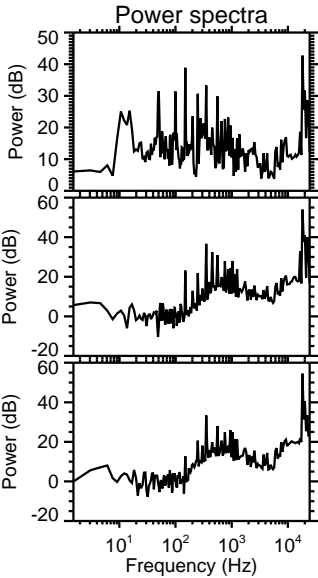
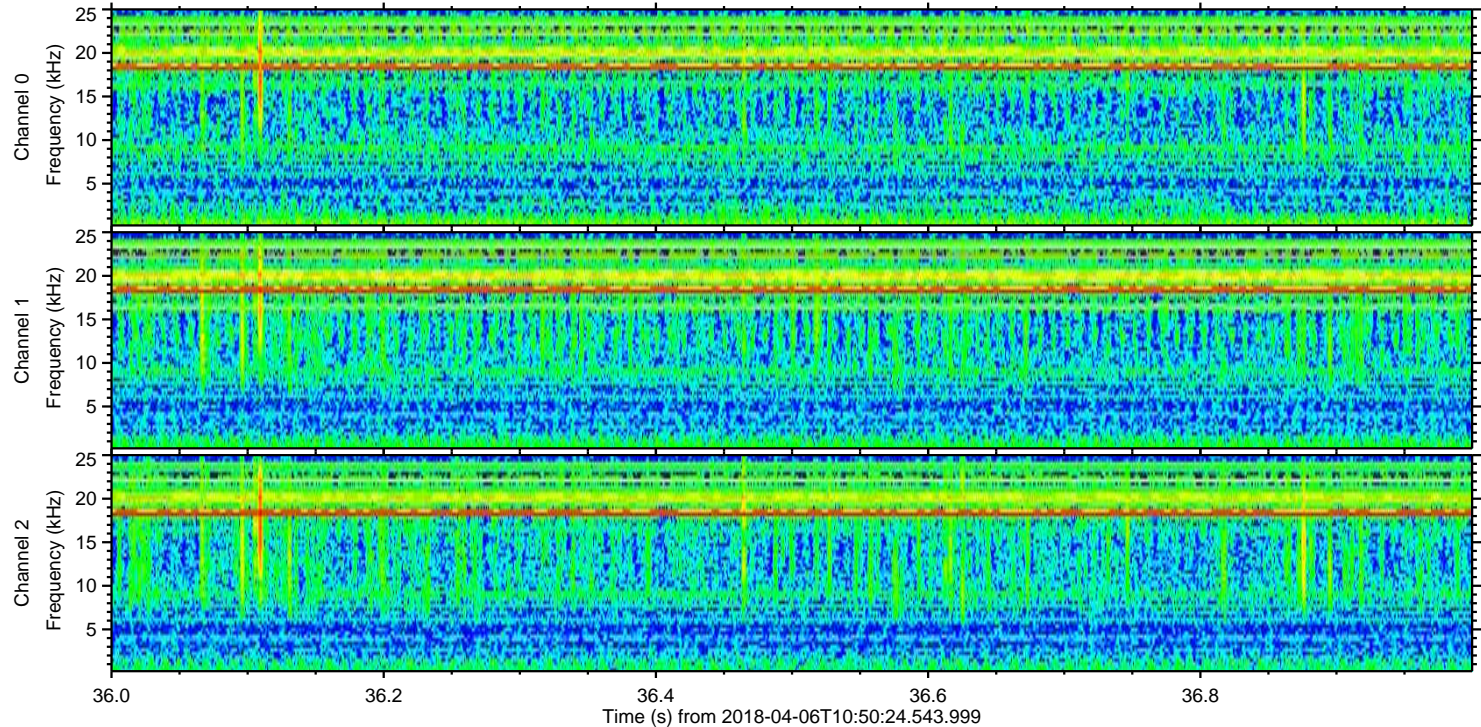
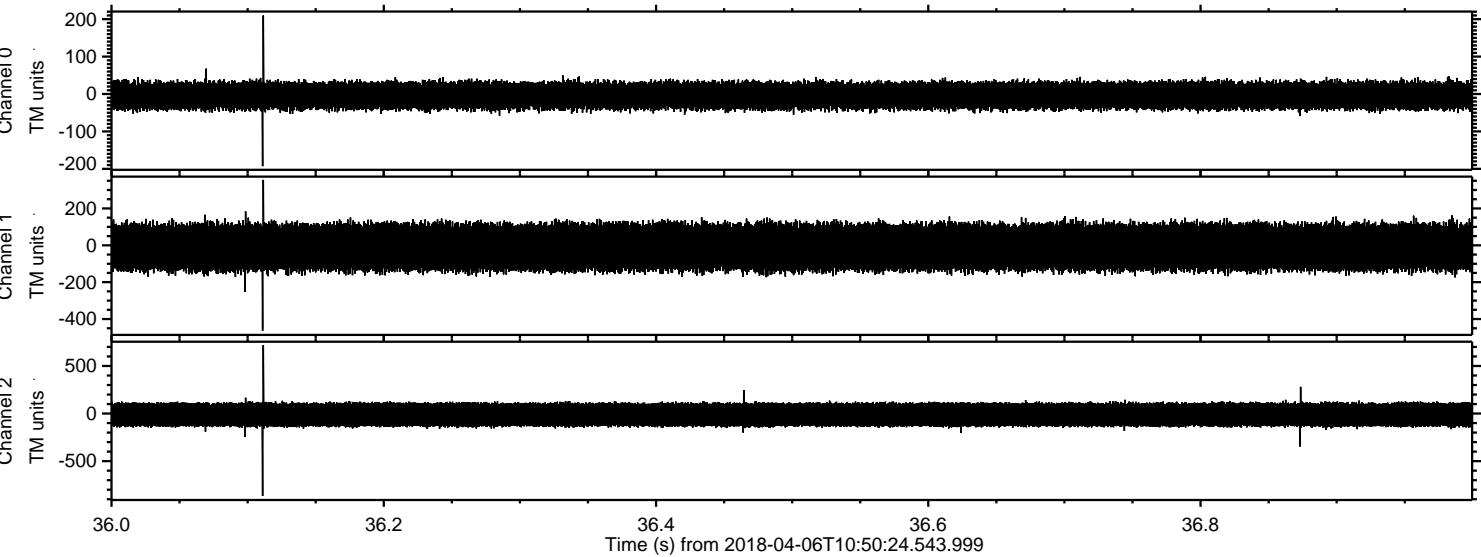

Processed Fri Apr 6 12:58:53 2018 by ELM ver.2012-10-06 from 001__elm20180406_105023__dat00.bin

